Who's Who in Washington

CENTURY 21 EDITION

1963

Gc

REYNOLDS HISTORICAL
GENEALOGY COLLECTION

ALLEN COUNTY PUBLIC LIBRARY
3 1833 01068 5771

Gc
979.7
W62
7150541

Who's Who in Washington

1963

CENTURY 21 EDITION

HUGH L. WHITE
Publisher

BERNICE WHITE
Editor

AVIS PERSON
Associate Editor

Allen County Public Library
Ft. Wayne, Indiana

7150541

Foreword

The biographical sketches in this volume are of those citizens of Washington who have been of service and have contributed in an outstanding degree to the advancement of the welfare of the communities, counties or state of Washington.

Who's Who in Washington is a recognition of service to mankind and not of financial prominence, unless accompanied by consideration of an obligation to humanity.

Over 500 qualified persons of recognized integrity throughout the state of Washington have acted as selectors in determining which persons' biographical data should be included. The selectors were asked to consider standards of good citizenship and community service primarily, as the basis for selection.

There is no such thing as a perfect Who's Who. No man is judged alike by any three of his fellowmen, but I believe the selections for inclusion made by the selectors throughout the state should be appreciated and respected.

A sincere effort has been made to obtain biographies of all individuals nominated for Who's Who. It should be emphasized, however, that inclusion is on a purely voluntary basis. There were some who were selected for inclusion who did not care to submit their biographical data.

The biographical sketches of those persons who were not able or did not care to subscribe financially to this work were given the same consideration biographically as was given to those who made this work possible. Photographical inclusion in this work does not indicate a greater degree of prominence.

Every effort has been made to include all those deemed eligible, but it must be admitted that some omissions and errors will necessarily occur in a publication of this kind. Such errors and omissions will be corrected in future editions. It is inevitable that even a few days can change the status of the data included in this work, but the information presented is fundamentally correct.

The preparation of the biographical sketches for the Century 21 Edition of Who's Who in Washington has been a monumental task, but I believe that the reference and historical value of this work will justify the unselfish efforts of the hundreds of selectors, and the thousands of hours consumed in research and compilation.

Hugh L. White

The first section of this volume contains a brief summary of the Century 21 World's Fair activities. All photographs in the section are courtesy of the Seattle Times.

In the second section are found brief county histories. These are taken from sources too numerous to mention. Much of the information in this section was taken from various publications and documents found in the collection of the Northwest Division of the University Library in Seattle.

The third section contains the biographical sketches placed in alphabetical order within the county of legal residence. The county sections are also alphabetized.

A key to abbreviations and the alphabetical index will be found in the back of the book.

Photographs of individuals are placed immediately above or within the content of the biographical sketches.

General Index

	Page
Alphabetical Index	595
Biographical Sketches	67
County Histories (in Alphabetical Order)	23
Key to Abbreviations	590
Official Photographers	589
Seattle World's Fair Story	1

Washington Trade Mark Registration, 1957
Business Office — 201 Rockway Leland Bldg.
Olympia, Wash.
MIDWEST-BEACH CO., SIOUX FALLS, S. D.

Seattle World's Fair

CENTURY 21 EXPOSITION

The first United States World's Fair in more than 20 years took place on a glittering fairground linked to the heart of the city of Seattle by a swift, silent monorail, and crowned by a 60-story Space Needle. Millions of visitors from April 21 through October 21, 1962, thronged the gates seeking a multitude of thrills at the Seattle World's Fair, a preview of tomorrow, of man's life in the space age.

The 1909 Alaska-Yukon-Pacific Exposition, held on what is now the University of Washington campus, was the first International Exposition to be held in Seattle.

During the 137-day run of the event, 3,740,551 people — ten times the population of Seattle at that time — attended the Exposition. The Exposition netted $1,096,475, and had a surplus of $63,676.

The University of Washington received four permanent buildings and sixteen other structures at the Exposition's close. Of these, Meany Hall and Architecture Hall (formerly Old Bagley) remain in use.

World-wide attention was drawn to this area, and hardly a major community exists where a leading resident doesn't recall his family "came West in '09 for the fair — and stayed".

Today's World's Fair has a remarkable similarity to the 1909 event as far as planning difficulties go. Some of the opposition viewpoints to the A-Y-P included: (1) The site was poorly located and virtually inaccessible by anything other than streetcar; (2) The use of state funds to acquire an exposition site that later would become part of the University of Washington campus was illegal; (3) Seattle was too remotely located to draw enough attendance to make an exposition pay off; (4) The Lewis and Clark Exposition, held in nearby Portland, closed its gates heavily in the red, thereby dooming the Seattle event to a similar fate.

There were other woes. At first, the A-Y-P organizers had serious troubles raising money. They had to postpone the Exposition from 1907 to 1909 because of a conflicting exposition in Jamestown, Virginia — another financial flop.

Regional rivalries and personality clashes lay at the base of most of the opposition which centered its big guns at the land acquisition program. The legislature raised a million dollars by the simple expedient of selling the shorelands of Lake Washington and Lake Union exposed by the new ship canal and locks. Of this, $600,000 was to go for University improvements and campus acquisition, and $400,000 for the Exposition.

The opponents aimed their attack at the "package" deal, attempting to divorce the A-Y-P from the University site. Failing at this, they instituted a series of law suits contesting the constitutionality of the senate selling the lake shorelands.

It wasn't until March, 1908, only a little more than a year before the A-Y-P opened its doors, that the State Supreme Court settled the matter for all times by ruling in favor of the A-Y-P financing plan. Meanwhile, supporters were fighting to obtain federal support.

Congress insisted that the A-Y-P corporation must show a million dollars cash in hand for buildings and site development if the federal government was to provide federal support.

Here the "Seattle Spirit" blossomed. A banquet was arranged for the town's leading businessmen. A sale of $100,000 in fair bonds was proposed — then upped to $300,000. On the first day of the sale, the public sale reached $626,000!

Congress raised its collective eyebrows at this manifestation of spirit and promptly appropriated $600,000, later adding $250,000. President Taft's three-man A-Y-P Exposition staff summed the Seattle

Spirit up like this:

"The conception of an international exposition to exploit the resources of that area was wisdom personified."

That notable remark opened the post-exposition report of the three-man board of managers appointed by President Taft to oversee federal activities and interest in the A-Y-P Exposition.

For instance, there was a matter of electricity for the 65 lights in the Department of Commerce exhibit and 50 other lights in the Post Office Department display. They bought some generators. But then everybody wanted some electric lights — for the mint display, for a new-fangled machine called an X-ray, and for the revenue cutter and lifesaving station exhibit on the lakefront. In the enthusiasm it was decided to light up the whole outside of the federal building, and Congress appropriated $24,000 to install 11,000 incandescent lights on the building's exterior. It was one of the hits of the show. In its generosity and concern for the happiness of fairgoers, Congress additionally ponied up $180 for a drinking fountain, and, as a final gesture of solicitude, authorized installation of two public rest rooms.

By now things were rolling in the A-Y-P headquarters. The King County Commissioners erected a $300,000 forestry building, constructed from bark-covered logs almost six feet in diameter. It remained a University showplace until it was torn down in 1931.

The only statue of George Washington west of the Mississippi was erected by its donors, the Daughters of the American Revolution.

Alaska came in proudly with an exhibit building, possibly in gratitude for the efforts of A-Y-P directors that prevented the Post Office from using a seal sitting on a cake of ice as its theme for a commemorative stamp.

Finally, on opening day, June 1, 1909, the A-Y-P, saved from an ignominious fate by that midnight fund raising meeting, opened its gates to the shriek of a 117-pound steam whistle that was heard as far away as Auburn.

For the next 138 days an average of 27,000 persons daily tramped through the Exposition to marvel at its displays, fountains, and Paystreak amusement zone.

The visitors spent an estimated 25 million dollars — and carried the news back home that Seattle was indeed quite a "hummer" as a city in 1909.

The Seattle World's Fair had its beginnings as a 50-year commemoration of the Alaska-Yukon-Pacific Exposition. At the time, it wasn't even known as Century 21 but rather a modest undertaking informally termed a "Festival of the West".

The status of a $100,000,000 World's Fair became possible because of years of planning and work by leaders of the community, the state and the nation, each with a stake in the future.

First of the steps which had to be taken was the support of the City of Seattle. The Fair became the event which put a "finish now" deadline date on a Civic Center which will be a lasting heritage for the entire region. The Seattle Center will be second to none in the entire United States.

It was the city's long-range investment in the Civic Center, starting with a bond issue of $7,500,000 and added to by general funds of $2,500,000, which provided the new opera house, exhibit-banquet hall and small theater. The city made available to Century 21 its land and buildings, conservatively valued at $14,000,000. An international fountain, designed by two young Japanese architects in world-wide competition, was built for $350,000. And eventually the city will purchase the Coliseum from the state for $3,000,000 to complete the complex of buildings to house any kind of cultural, sports and convention event.

Second in the essential steps was the development to an exposition, made possible by matching funds from the State Legislature. To the original $7,500,000 appropriation was added the 1961 Legislature's $3,000,000 earmarked for the Fair. With the city's purchase of the state of Washington-financed Coliseum in post-fair years, that $3,000,000 will be returned. But it was this kind of support, begun under the administration of Governor Arthur B. Langlie (R) and given the enthusiastic backing of Governor Albert D. Rosellini (D) and the state Century 21 Commission, which really got the Fair moving.

Century 21's real leap into world stature was the action taken by the United States government in announcing its major scientific participation. President Eisen-

Aerial view of the fairgrounds from the northeast

hower signed into law a bill authorizing $12,500,000 for the "most extensive science exhibit ever assembled", and $9,970,000 was appropriated to create this exhibit and build a pavilion larger in size and scope than the United States pavilion at the Brussels World's Fair.

The Fair achieved world recognition and true World's Fair status when the Bureau of International Expositions in Paris formally approved Century 21 as the only official international exposition in this country during this decade. Century 21 was the second American exposition ever to be granted this recognition; New York in 1939 was the first.

The BIE is an administrative body set up in Paris in accordance with the 1928 Convention, to regulate and control the frequency and quality of major international expositions and fairs. On November 8, 1960, the BIE in Paris took formal action on the sanction its classification committee had given Century 21 Exposition the previous June.

This formal action stated that the 30 member nations were "authorized to participate in the 1962 Seattle exposition", and that it "excludes any possibility of participation" by these member nations in any other United States exposition or major fair for a period of ten years.

In the spring of 1960, World's Fair President Joseph E. Gandy and William Phillips, Century 21 representative in Paris, filed with the BIE the agreements of the King County Labor Council that foreign exhibitors in Seattle would face no work stoppages and that prevailing wage rates would be in force.

"This had a tremendous effect on the BIE," Gandy said, because of some unfortunate labor experiences that foreign exhibitors had in the past while constructing exhibits at other American world's fairs.

The BIE then appointed a 12-nation classification committee to study the Century 21 story at length. In June, 1960, the committee reported its sanction of the exposition, after a major meeting in Paris.

UNDERWRITING

Seattle's business community, all this time, was confidently making the underwriting program work. They oversubscribed the original $3,000,000 program and finished up a campaign to increase this total to $4,500,000.

More than 225 business firms in the Northwest underwrote the Fair's activity — either with loans of credit, enabling the Fair to borrow against their account, or by the purchase of 6% debenture bonds, payable monthly during the Fair's operating period.

The loans of credit were also payable during the Exposition operating period as the Fair had the ability to meet the obligation.

The pledges were firm commitments, as required by sound banking practice, but the obligation for paying the pledges fell on the subscriber only in case of default by Century 21 Exposition.

A trust was created to receive 40 cents of each paid admission for the sole purpose of repaying the underwriting loans. On the basis of conservative attendance estimates, this fund being set aside for repayment exceeded by a comfortable margin all anticipated underwriting needs.

Plus values were the investment by private capital: The Space Needle, $3,500,000; the monorail, $4,200,000; and exhibitors and concessionaires, $50,000,000. King County added an additional $750,000 to the Fair for exhibit buildings.

All in all, after six years of building one block on top of another, a package of close to $100,000,000 was assembled.

The Seattle World's Fair had as its official hosts the United States government, the State of Washington and the City of Seattle.

PROMOTIONAL ACTIVITIES

The Fair's Public Relations Department, directed by Jay Rockey, was responsible for the world-wide spread of the World's Fair story. Assisting Rockey were Promotion Director Bob Lyte, Publicity Director James O'Neill, a news staff headed by Bill McFarland, and Advance Ticket Manager Louis Larsen.

Some of the many projects and activities along this line included a kick-off campaign on Preview Year, ending April 21, 1962, during which 100,000 Seattle school children wrote letters to friends and relatives throughout the world inviting them to the Fair; national advertising space provided by transit industry representatives in more than a dozen states; public service billboards throughout the western states; national network appearances on such varied programs as the Perry Como Show, Huntley-Brinkley Report, Ed Sullivan Show and the NCAA football games of the week and the Rose Bowl Game; full-scale promotional activity by all major carriers; on-site informational activity that by the end of 1961 had placed the Fair in the top three national news stories, in the opinion of a national news clipping service; national magazine coverage; national advertising tie-ins with nationally-known corporations (and, in addition, the State World's Fair Commission and the State Department of Commerce developed programs to promote both the Fair and state tourist attractions); selection of the Fair as the "Number One" travel event of 1962 by the American Automobile Association nationally and the United States Travel Service on an international basis; publicity co-ordination in such varied projects as floats for the Rose Parade, Space Needle hairdos, Santa raising a Christmas tree to the top of the Needle, Life in the 21st Century features, and other syndicated ideas; Fair public relations representatives active in New York, Chicago, Los Angeles, San Francisco, Spokane, Portland and Vancouver, B.C.; international distribution of World's Fair literature reaching totals of more than 10,000,000 items (the Fair received more than 5,000 requests daily for information); tie-in television ID's, in both color and black and white, with nearly 200 stations throughout the country; volunteer speakers' bureau

participation numbering 300 members in 150 cities throughout the world (the speakers' bureau script was translated into 12 languages); more than 4,000,000 envelope stuffers provided to firms for use in national mailings; weekly news clippings on Fair activity which, if placed end to end, would reach higher than the Space Needle.

EXPO-LODGING

Back in 1957, long before the Seattle World's Fair was a "sure thing", a group of Washington men began plans to house millions of tourists in 1962.

This was the beginning of Expo-Lodging, Inc., the official housing bureau for the World's Fair. Expo-Lodging, a non-profit organization sponsored by the lodging industry, was incorporated April 21, 1960.

It had more than 30,000 hotel and motel rooms and apartments in Washington and Oregon on its registration list. Some 13,000 of these were in the Seattle area. There were another 9,000 or so units in British Columbia.

Expo-Lodging also listed trailer parks, public camping grounds, fraternity houses empty during the summer months, campus dormitories and even military barracks. These totaled an additional 4,000 units in and around Seattle.

Signs along the way to the Fair guided travelers to highway hospitality booths where trained hostesses had direct lines to Expo-Lodging's Seattle headquarters. Electronic data-processing equipment kept a running inventory of available rooms.

TICKETS AND COST

Once the Fair opened its gates on April 21, admission costs were $2 for adults and $1 for children. A child's ticket covered anyone who had not reached his thirteenth birthday by the opening day.

Before March 15, however, tickets were available at special reduced rates. For adult single admissions, three rates (based on quantity) were available: in lots of 1 to 5 tickets, $1.80; lots of 6 through 49, $1.70; lots of 50 or more, $1.60. Children's tickets, purchased in lots of 6 or more, were 90 cents.

Probably the best buy was the Bonus Book, which offered combination tickets at special reduced rates.

Altogether, this package (a $10 value) sold to adults for $6.50, or, in quantities of 50 or more, for $5.85. The same package, with children's tickets (a $6.50 value) sold for $3.75, or, in quantities of 50 or more, for $3.55.

WORLD'S FAIR STAMP

The Post Office Department issued 100,000,000 four-cent stamps to commemorate the 1962 World's Fair.

In addition, "Space Needle, Wash." was designated as the postmark cancellation for mail handled at the World's Fair Post Office. This post office remains after the Fair.

Special envelopes to commemorate the Fair's opening were available, illustrating the Man in the Space Age theme.

Numerous Washington companies and organizations — including, of course, the World's Fair — added to the promotional effort by using a special World's Fair die for their metered mail.

MONORAIL

Seattle's monorail, a gleaming, streamlined train on an overhead concrete rail, previewed for the world the mass transit of the future, with Alweg commuter service between the downtown business district and

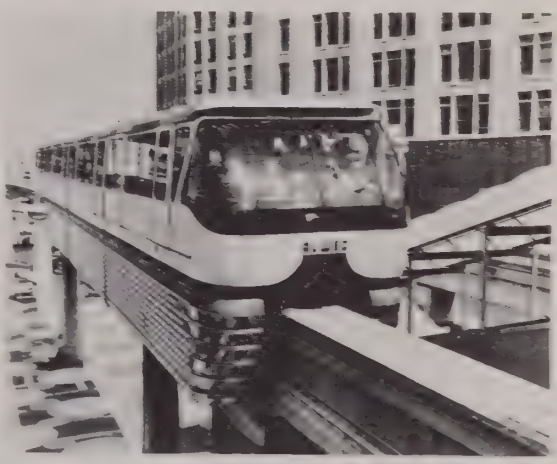

Monorail train entering downtown station

the fairgrounds. Passengers moved up to the stations, such as the one in the Westlake Mall in the heart of Seattle, on moving belts known as "speed ramps".

Leaf doors opened and shut automatically for speedy loading and unloading. One technician operated the entire train. Ticketing was done at the stations.

Alweg designed two trains for the Fair, with four cars to each train, shuttling back and forth on a dual beamway between Westlake and the Fair. The trains were 120 feet long and 10 feet wide. Each four-car train had 124 seats but was able to handle 450 persons on each trip, transporting 10,000 passengers an hour. In 95 seconds passengers traveled over a mile, overlooking the city's tree-lined streets, Puget Sound and the spectacular Fair site.

The total length of the track was 5,200 feet. The track was three feet wide and five feet deep, made of pre-cast concrete supported by concrete columns spaced 85 feet apart on the straightaway and 60 feet apart on the curves.

More than 15,000 tons of steel and concrete were used in the monorail system.

The car body was made of light metal alloys and weighed 20,000 pounds empty. The roof consisted of 1 mm thick aluminum sheeting and extruded sections.

The cars were powered by a General Electric 32-volt, 6500 rpm electric motor which permitted speeds of 70 miles an hour on the straightaway run.

ON-SITE TRANSPORTATION

In addition to the monorail system speeding visitors from downtown to the fairgrounds, three types of transportation were available at the Fair.

There were several trackless, gasoline-operated, three-car trains with a capacity of 63 sightseers. These streamlined, ultra-modern vehicles wound all around the grounds. They made a complete circuit every 18 minutes and gave passengers a complete look at the Fair.

The second type of conveyance was a four to six passenger chauffeur-driven car. Because of the congestion, only trained drivers piloted vehicles on the fairgrounds, and so the chauffeur, acting as a guide as he drove along, was a necessity as well as a luxury. The 50 cars were available on an hourly basis.

76 Sky Ride being readied for operation

The third kind, specialty rides, included rickshaws (two-passenger rides pulled by young natives — of Seattle), and the Sky Ride (a bucket-chair lift that took riders up from the Gayway 21 area diagonally across the grounds to the international exhibit area in the northwest corner). In addition, wheel chairs and baby strollers were available on the grounds.

LANDSCAPING

Landscape architects, designers and contractors took a keen interest in the Seattle World's Fair because it was unique among international expositions. Landscape design will be permanent, remaining in the Seattle Center.

Nearly 100 mature trees and shrubs were placed in a temporary heeling in site on the fairgrounds. They were then moved to their permanent locations.

Overall landscape costs probably approached $400,000, in addition to the use of the many existing trees on the site which were used.

This included 300,000 square feet of sod, a $30,800 contract let to Jansen Landscaping Company, and $23,988 worth of evergreen shrubs and trees, including many rhododendrons and azaleas, from eleven nurseries in the Puget Sound area. More than 30 matched trees were set around the Science Pavilion — after a 2,000-mile trip from their beds in Illinois.

More than 10,000 flowering annuals gave continuous color and texture, beginning with daffodils and tulips, going through snapdragons, China asters, dahlias (the Fair flower, although there is also a Century 21 rose), and early and late chrysanthemums.

Regional trees were planted around the Forest Products Building and set in native habitat — native northwestern firs among salal and huckleberry; southern pines among sand myrtle, trailing arbutus and various berries; mountain spruce and firs among ground heather and other alpine flora.

The largest beds were 250 by 60 feet. Trees planted numbered about 150, adding to those already standing in the Seattle Center.

Blue spruce from 20 to 25 feet high and with bases 15 to 20 feet wide were a prominent note, along with other evergreens, hawthorns and cedars. White birches danced all over the fairgrounds, and the western entrance consisted entirely of this tree.

Crushed rock in different colors complemented many of the flower beds.

INTERNATIONAL FOUNTAIN

Two youthful Tokyo architects, Hideki Shimizu and Kazuyuki Matsushita, were the winners of the $350,000 Seattle International Fountain design competition, developing a project described as a "marriage of space age technology and classic simplicity".

Water itself is the sculpture in the design, which was selected from a field of 265 entries from 11 nations, and then from five finalists from Paris, California and Michigan.

Patterns of sculptured water are played in different forms. The water rises from a bowl 100 feet across, a ceramic circle with a glittering white-chip surface, resting on a large granite plaza of varying levels. The plaza is extremely simple; the water designs, reaching heights up to 100 feet, are complex.

International Fountain

The water is controlled by an electronic tape which can produce repeating patterns or be improvised on a manual keyboard operated in a mechanism housed in a subsurface chamber. Colored lighting is coordinated with the changing water patterns.

SYMBOL

The World's Fair symbol, designed by Seattle artist Robert Mathieson, followed the Exposition theme of "Man in the Space Age".

The emblem combined the biological symbol for Man with the astrological symbol for the Planet Mars, to form a 50 degree ellipse.

The world, signifying Seattle's ascendancy as a major world's fair host city, occupied a prominent place in the emblem.

SPACE NEEDLE

Soaring into the sky above Seattle is the permanent symbol of the 1962 World's Fair

— a 606-foot spire topped with a saucer-shaped restaurant and a flaming gas beacon. It is the tallest building west of the Mississippi.

One memorable feature has distinguished every past World's Fair. At the London Exposition of 1851 it was the Crystal Palace; the Eiffel Tower survived the 1889 Fourth French International; and at the last United States World's Fair 23 years ago, New York people saw the Trylon and Perisphere.

The Space Needle soars 606 feet into the air on three pairs of slender steel legs. Tapered to a slim waist at about the 373-foot level, it flares out slightly to the 500-foot level where it is crowned by a mezzanine, observation deck and a 260-seat restaurant that does no less than revolve.

Diners make one complete revolution an hour and embellish their menu with the extraordinary panorama of the Cascade Mountains, Mount Rainier, Puget Sound and the towering snow-capped Olympic Range.

A triangular core of steel lacework houses utilities and two stairways (832 steps up). On the outside are mounted space-capsule–shaped, high–speed elevators walled in clear plastic for those who dare to watch.

Space Needle

As amazing as the Space Needle is, the story of its evolution is even more remarkable. Slightly more than 13 months elapsed between its original conception and its completion!

It all began in mid-1960 when the Fair's Design Standards Advisory Board decided it was essential to have a spectacular structure to serve as a dramatic keynote of the Fair.

The problem was given to Seattle–New York architect John Graham. He took on the project immediately. Within weeks a design concept had been selected from scores of ideas: a sheaf-like form crowned by a "jewel". It wed drama and imagination with a sound commercial concept (it had to be a moneymaker because it would be privately financed) and it was entirely feasible (tests atop a similar revolving restaurant in Hawaii showed no perceptible shimmer in a glass of water on the outer edge during an entire revolution).

Fair officials blessed the design in December, 1960, and events began to move with dizzying swiftness. While the design was being detailed, Graham's cost analysis experts began studying the financial history of even less sophisticated commercial towers as far afield as Tokyo, Stuttgart, Dortmund, Rotterdam and Paris. They analyzed Northwest tourist traffic (3,000,000 in a normal year), the predicted Fair attendance (7.5 to 10 million) and how many people the tower could handle based on elevator capacity and "staying" time at the top.

Structural design of the tower was started while committees were still looking for financing and a site. The design finalized on a new structural carbon steel called A36. The greater strength of this new steel (about 10 percent greater than normal) permitted higher design stresses, welded fabrication and cost savings.

The Space Needle's leg design is a masterpiece of simplicity: three 36-inch wide flange beams are welded together flange-to-flange and stiffened with diaphragms to form large, three-sided tubes. Engineering design criteria were developed by testing a model of the tower in a wind tunnel. The tower would be extremely stiff (less than three inches maximum sway at the top) and strong. It is designed for nearly twice the seismic load required by Seattle's

earthquake-minded building code, and for half again as much wind as the highest velocity ever recorded in Seattle.

By January 1, 1961, there was still no site in sight, but happily it was found there was space for the tower at one corner of the Fair. View "soundings" were taken from a helicopter to make sure the tower height was right for the best possible panorama, a building was demolished that stood on the site, and in April ground was broken.

The foundation itself is an amazing story. The Howard S. Wright Company dug a Y-shaped excavation 30 feet deep, laced it with 250 tons of reinforcing steel and 72 huge steel anchor bolts 4 inches in diameter and 31 1/2 feet long.

By the time the pour was over, more than 2,800 cubic yards of concrete (5,600 tons, 470 truckloads) buried the steel. Just twelve hours had elapsed, and a record had been set for the largest continuous building concrete pour in the West. The foundation is so massive that despite the 3,500 tons of steel in the tower alone, the center of gravity of the entire structure is near ground level.

Meanwhile, back at Pacific Car & Foundry's Seattle steel fabricating plant, the first huge leg and core sections were nearing completion. Finishing touches also were being put on a derrick crane designed to lift 35 tons which would literally climb its way up the inside of the Space Needle's core, unfold its boom and reach over the top to hoist the fabricated steel sections into position.

The first of the massive steel beams had arrived in Seattle on 65-foot, open-end gondolas with flat cars at either end acting as "idlers" to permit coupling onto the train. Getting the fabricated sections to the tower site had its problems, too. They were 90 feet long, weighed up to 90,000 pounds each, and it took a painstaking traffic survey to truck them downtown to the site without mishap.

Even more ticklish was how to curve the massive beams to form the Space Needle's 373-foot-high waist. The solution: heating pie-shaped portions of the beams; as the beams cooled the wide part of the heated section would shrink more than the narrower part and curved the beam. The method involved is described as a combination of templets, touch and good, old-fashioned horse sense.

International Fountain
with Space Needle in background

First leg sections were tied onto the huge anchor bolts by late June, 1961. The Needle topped out by December 1, a scant five months later. It sprouted about 120 feet every month. At the 373-foot level, they had already used 30,000 high strength bolts and two carloads (about 80,000 pounds) of welding rod.

The top 50 feet of the tower is a tripod of tubular stainless steel, a flaming beacon of natural gas that pilots say will be their first sighting crossing the Cascade Mountains.

Fabricated in 24 sections, the restaurant turntable is equipped with 48 anti-friction bearing rollers, and rolls on a pair of concentric machined rails. Opposing slopes, machined into the rails, permit the turntable to center itself regardless of load distribution.

Power is supplied by a one horsepower sunduction drive motor (it costs 2 1/2 cents for an hour's revolution) which starts like an induction motor and locks in to run a synchronous motor. The drive has a reduction ratio of 108,000:1 between motor and turntable, accomplished by three stages of gearing.

The drive functions with the accuracy of an electric clock, its speed controlled through the frequency of Seattle's city power. Use of an all-geared system of advanced design provides a positive drive which permits no other speed errors to enter. Electric power service is fed to the revolving turntable through a trolley busway system mounted to the underside of the turntable.

Three modernistic elevators travel up the outside of the central core (one is a service elevator). Their routes are encased in plastic designed to withstand pressure of 40 pounds per square inch, or winds up to 127 miles an hour.

A fixed center portion of the restaurant, 66 1/2 feet in diameter, houses kitchen, lounge and service facilities. Seating area is on the turntable, a 14-foot wide doughnut-shaped ring around the outside. The outside diameter of the turntable is 94 1/2 feet.

A Schulmerich Carillon, a 500 bell electronic instrument, is installed in the Space Needle. It is the world's largest and highest carillon and is audible up to ten miles. The carillon console, including several keyboards using a 61-note range, is housed in a separate building.

Space Needle
taken from Science Exhibit Garden

UNITED STATES
SCIENCE PAVILION AND EXHIBIT

Beneath five arching towers representing man's constant striving for knowledge of the universe, visitors were treated to the United States government's $10,000,000 World's Fair program, a giant six-building pavilion and unique exhibits dedicated to showing the peaceful uses of science.

Science, which has shaped our civilization to a degree beyond all calculation, was the theme of the exhibit. To see science as a constant search for knowledge and a continuing improvement of methods of verifying what we know about man and his universe, the visitor passed through five major areas and two specialized sub-areas.

Area I — The House of Science. A film which stimulated and heightened expectation . . . to introduce the theme of science . . . and to provide a framework of understanding explained to the visitor what he would see later.

The film started with a fully animated sequence in which science was treated allegorically as a constantly evolving structure. Its growth, its dead ends, its divisions, its unification, its increasing complexity and specialization were shown. As the house of science reached to the explosive acceleration of modern times, it hinted at new divisions of its present form.

The transition was a composite portrait of men of science and showed that while they work at science, they live as all of us do and share our recreations.

The main body of the film was a picture of "landscape" that surrounds the scientist and in which he functions. It was made up of broad horizontal cross-sections through visible aspects of his environment such as the laboratory, the extensions of his senses, the images these extensions reveal, the instruments for measuring, the notation, and the tools for relating his information. There were perhaps 60 scenes describing the laboratory alone — six at a time, then a brief review of the scientist's activity within his "landscape", suggestive of his attitude and approach.

The closing of the film prepared the visitor for the summations in Area V — Horizons of Science. The final images were images of humanity, with little of a man-made nature, to serve as an introduction to

Area II, which opened dramatically with nature in the raw.

Area II — Development of Science. A section of exhibits devoted to the aspects of nature which have provoked man's curiosity led into exhibits that demonstrated the unreliability of man's senses in unlocking the secrets of nature, and then the development of the tools by which man extends his senses, measures and gives order to his knowledge. In addition, some of the classical experiments in the development of scientific concepts were shown.

The first of the five sections depicted the various aspects of nature — lightning, stars, ocean waves, the seasons, spores — which have aroused man's curiosity down through the ages. This led naturally to . . .

The second section dealing with the unreliability of man's senses in attempting to unlock these secrets, pointing up the need to develop measurements, the subject of . . .

The third section, which covered measurement from the microscale of atomic and subatomic particles through measurement at life size, on to measurement at the microscale of astronomical units and light-years. This led to . . .

The fourth section, which traced the development of mathematics and showed its vital role in recording measurements, dealing with the results, interpreting, etc. Finally . . .

The last section was a series of classical experiments (Galvani, Faraday, Lavoisier to Curie, Rutherford and Planck).

Area III — The Spacearium — Vistas of Space. The Spacearium provided a vivid experience — with a feeling of participation — in a presentation of scientifically accurate views of earth, moon, planets, sun, our galaxy, and ultimately, many galaxies as they might appear from a platform

United States Science Exhibit

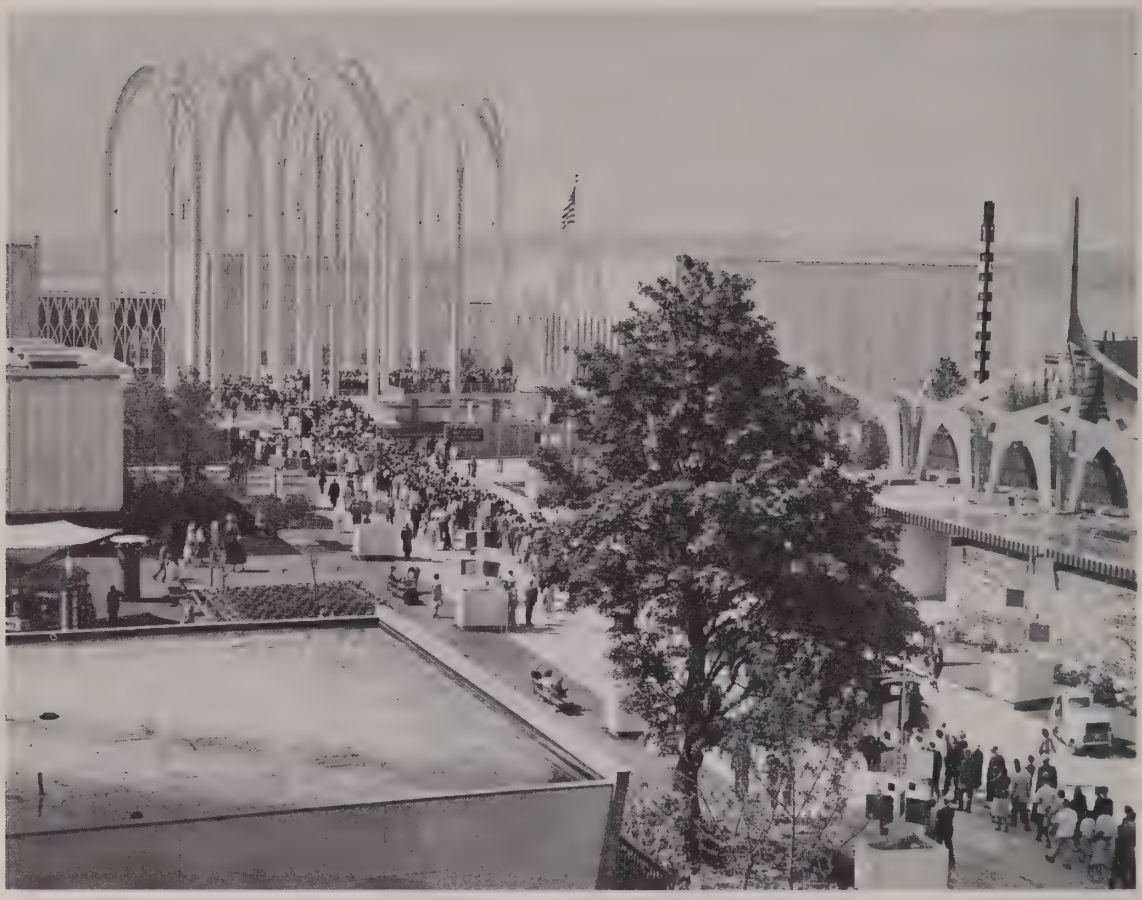

Entrance to United States Science Exhibit

capable of transcending time and space.

The Spacearium used the world's largest projection screen (78 feet in diameter, eight tons of aluminum dome suspended inside the theater), covering an area of nearly 8,000 square feet. The screen was tilted slightly to provide a focal point to orient the audience towards the imaginary nose of the space vehicle.

The audience stood inside the screen beside railings on a tiered floor. The projection booth was situated in the center of the theater. The theater held approximately 750 persons.

In effect, the viewer was surrounded on all sides and overhead by a "window into space" through which to watch his space journey. Scientists called this "a highly sophisticated step beyond the planetarium".

Opening with the lift off of a ship from Earth, the film took the audience past the moon, the sun, Mars, the asteroid Ceres, through the rings of Saturn and past the sun's most distant planet, Pluto.

In interstellar space the cinematographic journey continued past a flare star, the huge red sun Antares, the glowing hydrogen spiral of Beta Lyra, a double star and the Lagoon Nebula to the center of our own Milky Way Galaxy.

At this point the film telescoped time and distance to leap into the intergalactic space to give the audience views of the star cluster NGC 6539 and Andromeda and other galaxies containing a hundred billion stars.

Looking backward, the audience could also see the spiral arms and shape of our own galaxy. The awesome explosion of a supernova climaxed the intergalactic portion of the space voyage and on the return journey the audience was given a closeup view of the planets Mercury and Venus.

The trip ventured some 1,000,000,000,000,000,000 miles (a billion billion) into outer space and back again in 12 minutes.

Area IV — Methods of Science. Methods of today's scientists were indicated by examples of the work now being done to solve questions in six significant areas. In the process the scientist was shown at work in many environments and used much equipment that is far from the traditional concept of the laboratory and its apparatus.

This area attempted to answer the question, "How does the scientist go about getting the information he needs to answer the question he asks about nature?".

Area V — Horizons of Science. Science is more than an end in itself. It is an integral part of our society, and through the technology which flows from its applications, it will play an increasingly important part in shaping the world in which we live.

The visitor in his tour through the United States Science Exhibit had so far seen the activities of science. And he had seen, sometimes excitingly, sometimes dramatically, how the bits of knowledge are piled one upon another to develop the structure which provides us with our concept of nature.

But science does not operate in a vacuum — it is an integral part of society. This final exhibit was designed to leave the visitor with a single, emotional impact, and showed how science and the technology which is developed from it can be used by society to increase and enlarge its own horizons.

It also explained how each of us cannot become a scientist but we have a responsibility to learn enough about science to take part in the increasingly important decisions on how science should be used and applied. Our world will be shaped to a considerable extent by collective decisions on how society will use the findings of science.

Area VI — Doing Science. Here was a laboratory for young people, designed to build upon interest created in other parts of the Science Pavilion. After viewing examples of scientific activity, youngsters were invited to conduct inquiry themselves. By participating directly, they experienced the thrill of discovery and glimpsed the beauty of truth. It is hoped that the Doing Science area contributed to the career decisions of a few young participants. All, whatever their life's work may be, attained some deeper understanding of science and its workings.

In the Doing Science laboratory youngsters worked in groups on experiments of their own choice. They were guided to ask a vital question and to undertake an experiment to seek out the answer. Some of the experiments were simple and direct, while others provided opportunities for careful work and the discovery of more subtle relationships. Participants assembled some apparatus from familiar materials, but in some experiments they employed professional equipment. Ample and deft guidance was provided by a special staff.

Area VII — Science Theater. A specially equipped auditorium doubled as a demonstration laboratory and science film center. The programs included lectures on the professional level as well as popularized demonstrations of classic experiments.

WASHINGTON STATE COLISEUM

Rising 11 stories under one huge hyperbolic-paraboloid roof sheathed in gleaming aluminum, the Washington State Coliseum covers 3 2/3 acres (160,000 square feet), with 3 acres (129,000 square feet) of this as unobstructed space within glass walls. The clear span is 360 feet.

The sweeping roof is supported by steel compression trusses springing from sculptured tripedal concrete abutments located at the middle of each of the four sides of the building and intersecting 110 feet above the floor at the center point.

There is a total of 8,300 cubic yards of concrete, 5.6 miles (29,700 feet) of steel cable and 115,600 square feet of insulated anodized aluminum panels in the building.

Designed by architect Paul Thiry, the Coliseum will eventually seat 18,000 persons as a permanent sports – convention arena for the city.

During the Fair it housed exhibits answering man's questions about the future . . . how we will live, work and play in the year 2000.

Crossing a landscaped interior pool, the visitor rose in a pearly irridescent "bubblelator", a lift which took 100 persons at a time to the overhead "floating city".

Moving down the inner corridor, the visitor experienced a "vista drama", where

the world of tomorrow was translated into living images and situations, created from thousands of man-hours of research by scientists, educators and designers.

Home, food, school, office and recreation were projected in a dramatic demonstration of the tremendous changes being wrought by technology and design. Walls replaced by jets of air, solar appliances, foods created from cotton and wood wastes, plastic clothing — these and many more.

The production, through a variety of dramatic techniques, introduced visitors to the environment of man in the 21st century in exactly 21 minutes. It was an electronically programmed time-cycle-controlled production employing films, special effects, three dimensional models, graphics, narration and music.

Entitled "The Threshold and the Threat", it utilized many of the techniques of a tunnel of love, adapted to a significant theme. It served to complement and extend the concept of the federal government's comprehensive science exhibits.

The presentation script was prepared by New York dramatist Doris Frankel, who has written for such programs as Playhouse 90 and Cavalcade of America.

Gilbert Seldes, author of "The Seven Lively Arts", served as philosophy consultant in connection with the show script.

The elevated show space structure consisted of approximately 3,500 four-foot cubes arranged in cluster chambers, affording opportunities to employ virtually every showmanship technique in a unique structural setting.

Washington State Coliseum
housing World of Century 21 Exhibit
Plaza of States in foreground

The crystal forms of the cubes were chosen to suggest the organic interdependence of the various branches of science and technology in creating the environment of the next century.

The ground floor of the theme building contained more than 100,000 square feet of three-dimensional displays of research and development introduced in the elevated structure. Exhibitors here included General Motors with an experimental vehicle designed to operate on electronically controlled highways and other animated displays which provided for audience participation.

The American Library Association, using a $970,000 federal grant, exhibited its library of the future. Some of this display included electronic translating machines, closed circuit television for gaining information from distant research libraries, and electronic–computer–procured suggested reading lists designed to fit the interests, needs and educational level of the individual.

EXHIBITS

Ford Motor Company's Pavilion showed "space adventure" and transportation in the future. It was housed in a 9,500 square foot geodesic dome.

The Christian Science exhibit, in a striking, modern building, graphically illustrated the world-wide news gathering facilities of the Christian Science Monitor.

The Forest Products Industry, made up of 27 forest and lumber products groups, showed a motion picture illustrating the differences in "A World With Wood vs. A World Without Wood".

The American Society of Foresters, in cooperation with the Forest Products Industry, had several ten-foot circular display plots showing various forest management practices.

Ninety-one gas distribution companies were partners in the American Gas Association exhibit. Natural gas's history and future were told in five areas — natural gas in the future (models and graphics in simulated use showed gas service in the world of 2001 A. D.), natural gas today (gas uses

in the home, in business and in industry occupied the largest of the five areas), educational exhibits (the sources, processing, by-products and distribution of gas was explained and the history of gas was followed from early Greek times until now), rest and child play section (a public service to visitors included a fountain, benches and play area), and administration (with operations facilities). The building was surrounded by 12 automatic luau gas torches and topped by a central tower holding a gas clock. Time was indicated by the number of torches burning, with the hours being "struck" by bursts of flame from the central pillar. Natural and artificial lighting filtered through the translucent plastic roofing.

The National Bank of Commerce exhibit told the story of Alaska — past, present and future. Visitors saw a mock-up of Mount McKinley, and a large map of the state flashed lights synchronized with a dramatic narrative to keep visitors oriented while they listened.

General Electric's super-deluxe house was a live-action presentation of living in a West Coast home. It showed latest GE products for the home, as well as prototypes of things soon to come and some possibilities for the future. The activities were blended together in staged rooms with GE employee-actors and actresses from all over the country "living" in the home.

Sponsored jointly by the public and private hydroelectric utilities of the state of Washington, the hydroelectric exhibit featured a giant spillway with tons of water cascading down a 40-foot fall. A ramp in front of the dam directed visitors past a series of animated displays depicting the past, present and future of electricity, and one also was able to look down on a relief map of Washington floating in a huge pool of water. The exhibit was designed for viewer participation with buttons which could be pushed to activate parts of the electrical display on the huge map. The ramp continued on into a circular building where additional exhibits showed the many uses of electricity.

The Bell Telephone System exhibit, sponsored by Pacific Northwest Bell, showed that telephones comprise a total communications system reaching everywhere and at the disposal of everyone. A two-story amphitheater had elevated wings that created two covered malls. Entering the amphitheater, the visitor found himself in space, orbiting in a fixed position above the western hemisphere. Narrators showed how satellites will connect with existing telephone networks. In the east wing of the exhibit hall, Bell Laboratories and Western Electric showed progress of research and development projects. A hospitality and public telephone center occupied the west wing. Visitors were able to use a wireless telephone and, while revolving slowly on a turntable around a central display area, could talk to any location in the world.

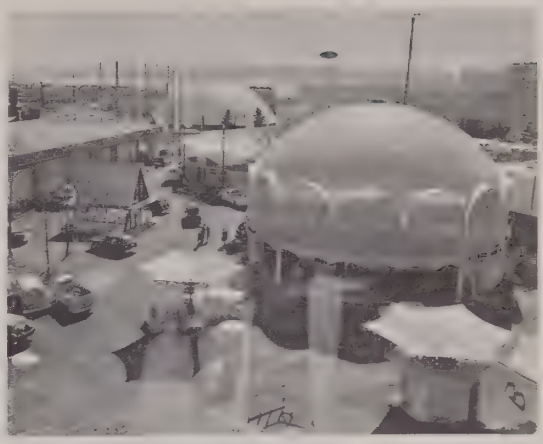

Alaskan Exhibit
sponsored by National Bank of Commerce
Ford geodesic dome in background
Taken from 100-foot level of Space Needle

Standard Oil Company of California, in a U-shaped exhibit hall, showed predictions of how products and energy derived from petroleum will brighten the 21st century. With animated dioramas, models and push-buttons, exhibits depicted the 21st century role of petrochemicals in agriculture, transportation (plastic highways, for example), family products (with a plastic-walled home using polarized light for proper light control), and new fabrics, appliances and medicines from oil.

International Business Machines Corporation's display pavilion was one of the outstanding educational and architectural attractions of the Fair. IBM's story was called "New Paths to Knowledge" and displayed in non-technical terms how the modern "tools" of computers are used to build new and wider paths to greater knowledge.

Within the pavilion, maple and birch trees (growing amid graphic displays), silver poplar trees (forming the exterior walls), and a central pool were three distinct "gardens of learning". One directed the visitor's attention to technological and artistic accomplishments of the past. Another, through operating models and visual displays, provided a basic explanation of computers. The third "garden" related computers to contemporary life and the future — as a controller of physical processes, a library for vast quantities of information, a translator of languages, and a number of other wide and varied applications. How the exhibit attempted to simplify for the enjoyment and enlightenment of children and adults alike was illustrated by the "children's maze" in one of the areas. There, the young participant tried to solve the problem of finding his way out of the maze. As he progressed by making logical selections from various symbols at each turn, the onlookers gained an insight, watching his "yes-no" decisions, into the process involved in computer decision-making, which are similar. Other displays helped the visitor to understand how the computer stores information, and to comprehend the remarkable speeds at which the information is accumulated and put to work. Before leaving the pavilion, the visitor had the opportunity to type souvenir postcards on an IBM Selectric typewriter.

Christian Witness in Century 21, sponsored by 19 denominations and 15 other protestant groups, followed the theme of "Jesus Christ the same, yesterday, today and forever", and was keyed to the citizens of the future. Visitors stepped onto a foam rubber carpet and walked toward a black light into a blue auditorium. Lights went out and against the ominous sounds of a "countdown" they heard such things as the braking and revving of a sports car, the screech of chalk on a blackboard, the click of a typewriter and finally the bomb . . . an important symbol in the seven-minute presentation. Then followed a final commentary from the 21st chapter of Revelations.

The Nalleys exhibit was a Northwest theater. Films on scenic beauties of the Pacific Northwest and the growth, harvesting and processing of Pacific Northwest food products were shown.

General Insurance Company provided the Fair's Information Center, which included on-site information (location of buildings and exhibits, details on the buildings, architects, service facilities — first aid stations, rest rooms, lost and found, etc.), off-site information (places to see in the Northwest and how to get there, transportation and lodging information, service club meetings and locations), a message center, official visitor registration, rest and shelter area, site plan of the World's Fair location and a daily schedule of events.

Christian Businessmen's Committee featured the Moody Institute of Science demonstration of Sermons in Science.

The exhibit of the Seattle-First National Bank, adorned with flags of all participating nations, formed the official Fair banking facility. Highlight exhibit inside the bank demonstrated the future of banking and the many new ideas for future financial use.

National Aeronautics and Space Administration graphically exhibited the progressive steps taken toward conquering space, and dealt with the challenge and responsibility of presenting man's methodical step through space to the moon and planets.

National Cash Register's exhibit highlighted NCR around the world. Its product development, from new cash registers to computers and other record tabulators, were shown. Exhibits included cash registers from foreign countries, newly developed papers with impregnated odors and various sensitivities, and a rest area complete with movies on NCR progress.

Bekins Moving & Storage featured moving day in the year 2000.

The three major aluminum companies, Alcoa, Reynolds and Kaiser, combined for a joint exhibit revealing the growing importance of the aluminum industry in tomorrow's world. The state of Washington is one of the world's great aluminum producing areas and will play an important role in the industry's development.

The Carnation exhibit showed current plans to meet nutritional requirements of the world. A feature was a "marvelous milk machine", a three-dimensional mechanical cow. How the cow "manufactures" milk was treated whimsically but at the same time was scientifically accurate.

The Northwest Orient Airlines exhibit included everything from a mock-up of the cabin area in a Northwest jet to examples

of their ticket processing facilities of the future.

The theme of the Fashion Pavilion was "The Miracle of American Fashion". In two separate units — a fashion show area and an exhibit area — it showed the products of those companies which contribute to Americans' reputations as the best-dressed people in the world. Several Seattle department stores and specialty shops worked with Fair officials in developing the Fashion Pavilion. Shows took place on stepping stones in a giant pool of perfume. One slip and — splash — there's a girl who drenched herself in scent. The shows changed each month with the advancing season, and the scent of Revlon's 4,600 gallon fountain also changed each month. The fashion show area featured special events and numerous personal appearances. Surrounding the fashion show segment of the pavilion was an exhibit area where leading companies in the fiber producing, fabric manufacturing, pattern, cosmetic, foundation and accessory fields showed the contributions they make toward creating the finished, fashionable American.

The Interiors Pavilion, dovetailed nicely with the Fashion Pavilion, demonstrated trends in interior design and decoration.

United Airlines, S. C. Johnson & Son, REA Express, American Institute of Decorators, New York World's Fair, C & H Sugar and E. I. duPont de Nemours were also domestic exhibitors.

Among the foreign exhibitors were the City of Berlin, Belgium, Canada, Denmark, France, Great Britain, Greece, India, Indonesia, Italy, Ivory Coast, Japan, Korea, Luxembourg, Mexico, The Netherlands, Peru, the Philippines, Republic of China, San Marino, Thailand, United Arab Republic and West Germany.

Construction of foreign pavilions

FINE ARTS EXHIBIT

Exquisite art treasures, assembled by top international museum directors, comprised the "never before, never again" fine arts exhibit for the Seattle World's Fair.

Museum masterpieces, including seventy paintings and art objects selected from permanent collections of top United States and Canadian museums, had among them the works of Bracque, Cezanne, El Greco, Goya, Rembrandt, Renoir and Titian.

Two modern art shows were included in the Fine Art Pavilion. The shows were titled "Art Since 1950 — American" and "Art Since 1950 — International", displaying more than 200 paintings and 60 pieces of sculpture by more than 100 of the nation's and the world's outstanding artists.

American painters included Stuart Davis, Morris Graves, Hans Hofmann, Robert Motherwell, Georgia O'Keeffe, Ben Shahn and Mark Tobey, and sculptors included Alexander Calder, Naum Gabo, Ibram Lassaw, Jacques Lipchitz, Isamu Noguchi and David Smith.

Contemporary art in the international exhibit included works by such painters as Karl Appel, Burri, Allan Davie, Matta and Tapies, and sculptors Henry Moore, Riopelle, Teshingahara and Wotruba. Among the nations represented were Argentina, Austria, Belgium, Canada, Chile, Czechoslovakia, Denmark, England, France, Germany, Israel, Italy, Japan, The Netherlands, Poland, Republic of China, Spain and Switzerland.

A dramatic staging of Indian masks and regalia highlighted the show of some of the world's best Indian sculpture and artifacts. Many of these came from primitive art collections in the United States and abroad. Works of art of the Northwest Coast Indian were also presented.

The Seattle Art Museum's noted collection of Oriental and Middle Eastern art was displayed and a national arts and crafts show was included.

A huge outdoor mural, the largest single

work of art in the Pacific Northwest, was unveiled at the Fair. Paul Horiuchi, one of the region's top resident artists, was commissioned by the Fair to create the mural, 17 feet high and 60 feet long, executed in ceramic or glass tile.

Paid for by World's Fair funds that were designated for development of the grounds, the mural was donated by the World's Fair corporate officers as a gift to the City of Seattle at the close of the Fair.

Fair visitors saw one man's version of the evolution of man, from the single cell to man and the conquest of space.

Standing on a protozoan cellular-shaped island partly submerged in a trapezoidal-shaped pool 118 feet long, three abstract sculptures in bronze were lighted by 37 powerful 500- and 350-watt underwater spotlights. Fountains amid the figures geysered 10 to 20 feet high.

The Tree of Life, centered in the pool, was a casting 10 1/2 feet tall and about 6 feet wide. It depicted the beginning of life, up through the fish, the mammal and finally man, to show our ascendancy to the space age. The second figure, only four feet high with a maximum breadth of eight feet, was an abstract treatment of gulls in flight. The third, representing vegetable life beginning in the sea, was the artist's interpretation of flowing seaweed. DuPen, the sculptor, is a professor of art at the University of Washington.

BOULEVARDS OF THE WORLD

Fifty-nine nations of the world displayed the best of their technical predictions in pavilions ringing the landscaped malls. On boulevards lined with colorful shops, bazaars and restaurants, craftsmen sold native food and goods.

There were Philippine, Egyptian, Moroccan, Syrian and Korean Handicrafts, Hong Kong Silks, an Indonesian Shop, Dets Toyland, Hong Kong Clothiers, Japanese Souvenirs, an International Artists Bazaar, Hong Kong Furniture, Century Concessions, French Perfumes, and restaurants serving German, French, Yugoslav, Belgian, Chinese and American foods.

Boulevards of the World continued the international atmosphere provided by participating nations in their national exhibits

Boulevards of the World
west looking south
Commerce Building in background

and the buildings themselves expressed this gay atmosphere.

They were a series of connected modular units. This allowed the roofs to be prefabricated and made it possible to erect and dismantle the buildings easily. The combination roof and ceiling units were slightly translucent, boat-shaped and supported on a pair of masts. Utilities were provided in manifolds in every other module and contained all services.

Sidewalk cafes, more than 80 different kiosks, planters and rest benches were provided throughout the area to serve the Fair visitor and added to the Boulevards' flavor.

The former National Guard Armory was converted to a Food Circus, with 52 small firms represented. In addition to the specialty food shops, there was seating for 1,200 persons and continuous free entertainment.

PLAZA OF THE STATES

State ceremonies, honoring each of the fifty states, were held in the flag-surrounded plaza in the geographic center of the fairgrounds.

On each state's special day, Governor Rosellini of Washington welcomed the visiting governor who officiated at the raising of his state flag and the unveiling of his state plaque.

Programs for the day included outstand-

ing performing arts talent from the honored state.

GAYWAY

The Fair's eight-acre Gayway featured fun for all ages. The 19 rides were custom-built for installation in an amusement park combining the atmosphere of the world-famed Tivoli Gardens with the old-fashioned "Meet Me in St. Louis" midway.

The Gayway was a $2,000,000 operation designed by two experts in the amusement business: J. W. "Patty" Conklin, a 50-year veteran who handles amusements for the Canadian National Exposition in Toronto, and Harry Batt, who operated the Lake Ponchartrain Amusement Park in New Orleans.

The fun-packed Gayway, with custom rides more complete than at any other world's fair, included:

Calypso — Revolving cars traced a star-shaped pattern, giving the rider a high-speed "calypso" dance sitting down (and hanging on). Some 4,000 light globes illuminated this imported ride.

Olympic Bobs — On this Italian import, riders got a simulated bobsled ride down Washington's lofty Olympic mountains, part of the ride in darkness as snow scenes flashed by.

Le Mans — The latest in Italian sports cars, powered by gas engines, raced around a double-decked track, combining the thrills of a roller coaster and a road race.

Flying Coaster — Riders flew through the air — 40 feet of open space — on this ride.

Wild Mouse — On this original German roller coaster of the future, much smaller versions of which have been seen before,

Gayway

riders boarded roller coaster type cars that not only took roller coaster dips but sharp corners unknown to the traditional ride.

Scrambler — The three dimensions of movement was an experience like that of being on a spinning car on a merry-go-round which itself is on a larger merry-go-round.

Crystal Maze — This great laugh getter featured the last word in trick mirrors and lighting designed by John C. Ray, the architect of the Gayway.

Geister Express — This was a "ghost" express, a two-level "tunnel of love" full of nightmarish scenes.

Allotria — In this latest German version of the traditional fun house, an array of tricks that was a huge hit at the Brussels World's Fair featured trap doors, tilting floors, slides, air vents and the works.

Space Wheel — An American ride built especially for the Fair, this was a 21st century version of the ferris wheel in which swinging cars at the ends of giant booms lifted riders 97 feet above the ground.

Cakewalk — This was a trick ramp on which riders valiantly tried to stay on their feet, and once they got to the top 40 feet up, down they slid on a winding bamboo chute.

European Carousel — Here was the updated version of the merry-go-round where youngsters of all ages could climb aboard helicopters, fire engines, planes, sports cars and boats instead of the traditional horses.

Helicopter — Another youngster ride, this featured 'copters that responded to up and down control. This American ride was done over specially for the Fair.

Super Satellite Jet — The jet-age came to life in a compressed air-powered array of two-passenger cars which could be controlled for steep climbs and fast drives that just missed the ground.

Distel — A tremendous outlet for frustrated freeway drivers was this mammoth version of the dodge-'em car ride, where 40 cars were raced and collided in an arena illuminated by 7,000 light bulbs.

Fun House — This was a 21st century version of the traditional fun house, designed and built in America especially for the Fair.

Rotor — The hit of the Festival of Britain was this ride, where fairgoers got two previews of what it's like to take part, and an option to ride or leave, all for one admission. In a huge drum, riders stood against a wall which began to revolve; then the floor dropped away and the riders were pinned against the wall by centrifugal force.

Space Whirl — This one-of-a-kind ride built in America especially for the Fair featured controllable cars spinning in several directions.

Giant Octopus — Built in America and specially worked over for the Fair, this was the traditional octopus in a four-car-to-an-arm arrangement.

SHOW STREET

The Seattle World's Fair had a "naughty but nice" entertainment zone with such features as a theater-restaurant, girl shows and jazz. It was located in the area called "Building 90" in the northeast corner of the fairgrounds. The building covered nearly 50,000 square feet.

At the head of Show Street, Gracie Hansen's Paradise was the largest single operation in the theater-restaurant area.

"Backstage, U.S.A." was two shows in one. Here, spectators had the illusion of walking through a show girls' dressing room and also seeing stage productions on another set.

Another feature of Show Street was the "Paris Spectacular" wax museum. The 40-scene museum obtained its figures from the Edart Museum in Paris.

Other Show Street ingredients included a

Entrance to Show Street
with Hawaiian Pavilion at left

jazz workshop with rising young musicians and comedians of all types, a wholesome vaudeville show, an espresso coffee house, a ragtime music club with intimate atmosphere and Gay 90s costumes, and a data-processing center where handwriting samples and personality questions were answered electronically.

In addition to Show Street, there was entertainment in the Boulevards of the World in the heart of the fairgrounds.

PERFORMING ARTS

In a continuous panorama of performing arts, the Seattle World's Fair presented this country's popular artists of tremendous appeal, as well as many international troupes never before seen in the United States.

There were leading theatrical companies from Canada, France, Great Britain, the Republic of China and Sweden; such musical organizations and artists as Van Cliburn, Benny Goodman, Isaac Stern, Igor Stravinsky and the Seattle and Philadelphia Symphonies; and dance companies from Ceylon, Denmark, India, Mexico, the Philippines, Rumania, Russia, Thailand and from this country.

Entertainment included "pop" and classical music, the ballet, the theatre and variety attractions.

The Fair's $15-$20 million entertainment program, unrivaled in show business history, represented the largest amount ever allocated in this country for a performing arts program within a six-months period. The number of attractions, together with the total seating capacity of the Fair's facilities, was the equivalent of changing the program in a full Broadway season every two weeks during the 184-day operating period.

The performances were staged in a $20,000,000 complex of buildings which included a 3,100-seat opera house, a 5,500-seat arena, an 800-seat playhouse and a 12,000-seat stadium.

NUMBERS TELL THE STORY

Numbers tell the success story of the Seattle World's Fair.

Numbers, first of all, of people. When

Opening Day Ceremonies in Stadium
Taken at 11:36:54 a. m. on April 21

the gates shut down for the last time at midnight October 21, there had been 9,639,969 paid admissions to the Fair.

Earlier, Earle Addis of Seattle had purchased the ten-millionth ticket to the first American world's fair in 22 years. By final closing time, 10,008,102 tickets had been sold.

This meant that 368,113 advance tickets from a sale of 3,976,800 went unused.

The advance ticket sales campaign — which began in August, 1961, and ended March 15, 1962 — was the biggest concrete evidence that the Fair was headed on the road to success.

The gross dollar volume for the campaign was $9,501,230 for discounted admissions and tickets to other Fair attractions — the greatest advance ticket sales campaign for any event in history. In addition to the nearly four million admissions, the advance campaign netted sales of 5,335,028 ride tickets for the Fair's Gayway 21 amusement zones and 2,667,514 each of performing arts tickets, guide books and Fine Arts Pavilion admissions.

The hordes of visitors (more than 250,000 came on the last two days) entered a Fairgrounds which represented investments of some $100,000,000.

Fair President Joseph E. Gandy has this to say:

"We built our Fair systematically (and many cities now contemplating world's fairs take note). We first obtained the financial and moral support of the city gov-

ernment and then the business community. Next it was the state, next the nation, and finally the world when we secured the sanction of the Bureau of International Expositions."

Gandy adds, "For us, failure at any level would have meant no World's Fair."

Such was not the case. "We laid our plans well," Gandy says, "and we pursued them with a vengeance. And as a result we are the first world's fair in history to show profit after only a single season's operation."

As of the end of the Fair, officials figure the gross revenue to concessionaires, suppliers and the Fair at $65,000,000 to $70,000,000. Profits to the Fair will be divided between the city and the state.

To take care of the influx of fairgoers, as many as 8,000 persons worked at the Fair during the peak tourist season in July — 2,000 of them for the Fair and 6,000 for exhibitors and concessionaires.

These workers had their work cut out for them. The United States Science Pavilion, for example, played host to some 6,770,000 persons during the Fair.

The Space Needle hoisted aloft for a view or a meal some 2,746,000 fairgoers, and the monorail carried 7,374,941 (including the month or so the two were open before the Fair had opened).

Gayway 21 was host to more than 8,500,000 riders (more than 850,000 rode on the Wild Mouse ride alone), and the Fine Arts Pavilion drew 1,432,000.

Individual exhibits, foreign and domestic, drew one, two or three million visitors — far beyond expectations in every case.

More than 2,000,000 rides were taken across the grounds on the 76 Skyride sponsored by Union Oil — bringing in gross revenues of more than a million dollars.

Entertainment yields big numbers, too. Hundreds of thousands saw the headline Performing Arts attractions.

The biggest number in this connection is the more than 4,000,000 spectators in the World's Fair Stadium who saw the "It's the Water" ski show, a free event staged four times a day from April 21 to September 1.

And the Canadian Tattoo played to more than 100,000 persons in the Stadium from September 11 to 17 in a military spectacular judged to be the entertainment hit of the Fair.

And the money spent on the Fair came to about $6.59 per fairgoer, a full $1.40 more than the pre-Fair estimate of $5.19 per fairgoer. Of the gross, some $16,400,000 went for admission tickets and a similar amount, $16 — $17,000,000, for food.

Fair President Gandy comes up with a final number, too — lucky seven.

"After seven years of planning," he says, "we opened with a bang and kept on getting bigger and better. People all over the state pitched in on this project — and it is a monument to their efforts. Best of all, it is a monument that will live for years as a great permanent regional civic center."

— The information in this story was furnished by the Public Relations Department of the Seattle World's Fair.

Brief County Histories

ADAMS COUNTY

Adams County came into being December 9, 1883, with a population of only 150. Initial taxes were levied in 1884 when Samuel A. Wells, the first auditor, had exactly $102 with which to operate. The commissioners asked for $2,411 for the coming year, including $501 for roads and $33 for schools. Out of 24,540 acres assessed, only 106 were improved. That November, Ritzville won an easy election as the county seat since no other town existed in the county.

By 1900, Adams County was fairly well settled and though thousands of sheep and cattle still remained, the growing of wheat had become the main activity.

In 1869 an Irish prospector established a way station along Cow Creek and he became the first permanent white settler in Adams County.

During the next ten years, a handful of stockmen located along Cow and Crab Creeks but the area remained sparsely settled until 1880. At that time, James G. Bennett from South Dakota harvested a small crop of Club variety wheat, and in 1881 the Northern Pacific laid the first rails through the county.

Many new settlers started to come in, largely of Russian-German extraction. The general land office completed the task of laying out townships by 1872, with subdivisions into sections and quarter-sections continuing through the 70s.

Adams County emerged into history only as it was traveled, for there were no minerals or forests, and there was little water to attract the homeseekers.

ASOTIN COUNTY

Asotin County was created by the Washington Territorial Legislature on October 6, 1883. The name was taken from the Indian words meaning Eel Creek.

This was the home of the Nez Perce Indians. They camped here in their teepees and hunted deer and bear with their bows and arrows. The braves fished with dip nets from rock reefs built out into the Snake River.

History relates that the first white men to enter Asotin County were with the Lewis and Clark Expedition. They arrived at the spot where Alpowa Creek enters the Snake River on October 11, 1805, on their western voyage and stopped there again on May 4, 1806, on the return trip.

Captain Benjamin L. E. Bonneville and his expedition probably were the next party to visit the county, sometime in 1834.

When the white man came, he lived with the Indians first. He built his home alongside the Indian's home, living peaceably together, sharing the country.

The very first white man permanently settled here was probably Sam Smith, who came in about June, 1861. He erected a small store and provided hotel accommodations for travelers passing to and from the Idaho mines, which were running full blast at that time.

The first settlers in any numbers were cowboys, running their stock on the lush grasses in the summer. These cowboys soon learned that they could take squaws for wives and frequently fare better than if they lived alone.

Another of the earliest settlers was Jerry Maguire, an old Indian scout and tracker. He homesteaded at Maguire Gulch, which empties into Asotin Creek at Jerry.

The area here and into Idaho had once been attached to Walla Walla County; then Columbia County was cut off and it was contained in the Columbia County empire. When Garfield County was created by legislative action, Asotin County was a part of that area. Then it became self-governing. In a period of about five years, this area was controlled locally, first by Walla Walla,

then Columbia, then Garfield, and finally Asotin County.

The matter of locating the county seat was left up to the newly designated county commissioners who had been appointed by the Legislature. The newer town of Asotin won over the town of Asotin City after spirited bidding for the honor by their respective citizens.

Clarkston, the metropolis of the county, is actually the youngest of the towns or villages in the county. It was as late as 1895 that a Northern Pacific engineer saw industrial, residential and agricultural potentialities of the Clarkston area. Until that time, a lone log cabin stood surrounded by stretches of wasteland. By 1903, Clarkston had surpassed Asotin in size and population; 2,000 people lived where there had been but a solitary cabin eight years before.

Asotin, snuggled between the hills and the Snake River, is proud as punch of every one of its years. It remains a conservative small town, its old houses still standing, held together with a prayer and square nails. The county courthouse, flat-roofed and three stories tall, is the biggest building, the tallest, and to Asotin people, the most important.

BENTON COUNTY

Benton County was organized in 1905, just 100 years after the Lewis and Clark party first set foot on its soil.

The fur trade occupied the first half of the century when the canoes of the Hudson's Bay Company plied the majestic Columbia River which encompasses three sides of the county. In 1811, David Thompson laid claim to the region in the name of Great Britain and in 1808 built Fort Nez Perce, later known as Fort Walla Walla, where Wallula now stands. The men of the fort made extensive use of the grasslands in what today is Benton County, putting up hay which grew on the river meadows and grazing hills of the locality.

The year 1853, during which Washington Territory was created, marked three important events in the history of the county. First, the federal government authorized building of two military roads in the Oregon country, one to connect Walla Walla with Puget Sound. Then came the first caravan of covered wagons carrying the Longmire party. The third event was the arrival of Governor Isaac Stevens to survey a route for the Northern Pacific Railroad.

Congress, on January 7, 1853, appropriated $20,000 to construct a road from Fort Steilacoom across the Cascades to Fort Walla Walla. Jefferson Davis, then Secretary of War, signed an order on May 9 directing Captain George B. McMillan to construct a road, or at least to fix the line of the road through the Cascade Mountains, and to do such work on the most difficult parts so as to make it possible for travelers to make the road practical through their own efforts.

Work on the road was started from Fort Steilacoom eastward, and Sergeant Edwards went to meet the immigrants to tell them to take the route up the Yakima Valley. Thirty-six wagons with more than 140 persons which made up the James Longmire caravan took his advice. A flatboat was built out of driftwood and they ferried their wagons across the Columbia. The cattle had to swim. The Walla Walla Indians assisted in the crossing. They then followed the old Travois Trail to what is now Kennewick and Richland. Here one man died and was buried on the bank of the Yakima River.

Longmire gave the following account of the Indians living in the locality:

"From the Yakima River we had been followed by a band of Indians, who had kept our wives and children in perfect terror. But they chatted and laughed as they rode along with us, the tyees or big men being dressed in buckskin leggins, handsomely beaded, and breech—clouts made of cedar bark. The squaws were dressed much the same, all with painted faces. The squaws carried the papooses done up in proper Indian fashion and hung to the horns of the saddles, where they bobbed up and down in no easy fashion especially when the ponies were in full gallop, as they were most of the time."

They were unable to understand the directions given them by the Indians and they made their way north of the Rattlesnake Mountains and up Cold Creek with much difficulty. Here they found a road and trail which the Steilacoom and Olympic Company had blazed for them. But they literally had to hew their way across the mountains and

let their wagons down the cliffs with ropes.

Lieutenant Richard Arnold was sent by Governor Stevens to complete the road which he did as well as was possible with the limited sources at his command. His report describes the geography of the country, section by section, one of which was about the area that is now Benton County:

"Near the mouth of the Yakima, where the road crosses, the valley is from one to two miles wide, and I would particularly recommend this place to emigrants as a fine recruiting place after crossing the Columbia. From this ford to the terminus of the route opposite Fort Walla Walla the road passes over a continuous level of light alluvial character very disagreeable during the summer months on account of the violent winds that blow up the valley of the Columbia."

About six weeks after the Longmire party passed this way, Governor Stevens arrived on his way to Olympia. Information which he gathered from the native population of the Walla Walla valley during the five days spent there convinced him that the best route for the proposed railroad lay up Yakima Valley and across Snoqualmie Pass to Puget Sound. Accordingly, he left instructions for Lieutenant A. W. Tinkham, who was behind him, to explore the route. Tinkham, with two Walla Walla Indian guides, did this during the month of December, following the Yakima from its mouth to its source.

The "fine recruiting place" reported by Lieutenant Arnold became the cradle of civilization in Benton County. That broad lowland about the mouth of the Yakima became in turn the home of J. B. Nelson, Smith Barnum, Ben Rosencrans and Jim Clemens. The first settler's cabin was built here by John B. Nelson ten years after the coming of the Longmire party, although he remained only a year and went on to the upper Yakima. The colorful manner of his arrival is worth quoting. Having brought the family and all his worldly goods to Wallula in the prairie schooner, he proceeded to build a scow for the crossing, as the Longmire party had done. Thence, "the Nelsons proceeded up the Columbia, mules hitched to the scow, father and sons taking turns prodding the slowly moving boat with long poles as it neared the shore. Thirty miles up the river they came to the mouth of the Yakima where they wintered in a little cabin which they built."

In 1868, E. Bird moved 300 head of cattle into the area where Richland now stands and made his home here for several years. About the same time, Smith Barnum took over the Nelson location and built a permanent home on the south side of the Yakima. Splawn tells us that the settlers of the upper valley took turns riding to Umatilla for the mail, beginning about 1867. In 1875 a stage line and mail route was started between Wallula and Yakima City, and Smith Barnum's place was made a station on the route. By 1879 Ben Rosencrans was living on the place formerly occupied by Smith Barnum, and he put in a water wheel and started an orchard. There were several other families by this time living along the Yakima between its mouth and the Horn — the McNeills, the Souths, the McAlpines, Joe Baxter, Dr. Cantonwine, Jack Roberts, the Robinsons and B. S. Grosscup.

During this period the second Indian uprising occurred, the first being led by Kamiakin in the 1850s.

The following spring, a little band from Chief Joseph's tribe arrived in the White Bluffs area, bent on revenge. Four cattlemen, a Mr. King, Jordie Williams, Fred Rolan and A. Duncan, were living at White Bluffs. A young couple, Blanche and Lorenz Perkins, lived on the opposite side of the river. On the morning of July 9, 1878, the couple crossed the river and started for Yakima City. They decided to rest awhile at Rattlesnake Spring and were killed by the raiding band of savages who had arrived at the same time. Their bodies were found in the bottom of a shallow ravine where the old White Bluffs wagon road crossed Cold Creek. This road probably was used for cattle drives where, during the 60s and 70s, cattlemen of the upper Yakima drove their stock east through the Moxee Valley to the Columbia. Occasionally, they crossed the river at White Bluffs, then went around the east end of the Saddle Mountains on their way to the gold fields of Montana and Idaho. At other times it was to winter the cattle along the Columbia from Priest Rapids to Yakima.

The Umatilla Trail, another cattle trail and wagon road, ran from the Columbia at Umatilla Rapids just below the present McNary Dam across the Horse Heaven Hills

and down the Yakima River near the present city of Prosser, north up Spring Creek and across the Rattlesnake Hills. Except for the few military roads, the Indian trails served as roads because the Indian travois wore two parallel ruts much like those made by wagons. They gradually became cattle trails and then wagon roads.

Exactly 30 years from the time Governor Stevens sent Tinkham to investigate Yakima Valley as a railroad route, the Northern Pacific started construction of its main line up that valley. From the bridge under construction across the Columbia, the tracks proceeded out Badger Valley — where flowed the Yakima before it was pushed north to the "Horn" by the uplifting Horse Heaven Hills — and came to the river at Kiona. From there they closely followed the south bank through Prosser and on to the west. Construction camps were located at Kennewick, Kiona and Prosser; all the settlers profited either by working for the railroad or selling beef and other produce. Ben Rosencrans had large numbers of teams pulling the "scrapers" that turned the dirt in the road-bed construction. That there were children of school age in the camps is reflected in the action establishing the Prosser school district in February of 1884, and then lopping of the east end of the district to form the Columbia district at Kennewick six months later.

This was a period when settlers were looking for land as close as possible to the railroad. They either bought railroad land in the odd-numbered sections or homesteaded in the even-numbered sections within the 80-mile ribbon of the Northern Pacific land grant. In 1881 James Kinney, who is credited with having given the Horse Heaven Hills their present name, homesteaded within the confines of the present Prosser. In 1883 Colonel William Prosser filed on land at the falls of the river a short distance below, later platting a townsite and getting the post office which took his name. Rosencrans bought railroad land in what today is the center of Richland; and a millwright in the employ of the railroad company, C. J. Beach, located near the Kennewick end of the bridge and platted a townsite.

An account of the Kennewick development has been left by the daughter of C. J. Beach, who writes:

"Trains were not running till late in '84 and everything, including mail, was brought from Ainsworth by boat or ferried across the river and hauled on wagons over sandy roads. That year, '84, the track reached the site of Yakima, and our camp was replaced by a little railroad town, now large enough to name. It was desired to name it after Chenoweth, an early trapper, but as pronounced by the Indians it sounded like Kennewick, and Kennewick the town was named. A post office was started, the school district organized with fifty-four children, and both have been continued throughout the entire interval."

Richland, incorporated in 1910, was disincorporated in 1943. This marked the beginning of the county's most historic event, development of the Hanford Atomic Energy project, which covers some 400,000 acres — more than one-fourth of the county — and includes the former Richland, Hanford, White Bluffs and Priest Rapids areas.

The other major event in recent history has been the building of McNary Dam just above the town of Plymouth. Started in 1947, the gates of the dam were closed in 1953, creating another lake in the Columbia extending upstream to Richland into which ocean-going barges are lifted by means of the world's highest single lock of 92 feet. The 14 generators of the great electric plant at the dam will feed 980,000 more kilowatt hours into the Bonneville Power Administration's network of transmission lines — thus completing one more chapter in the romantic history of the great "River of the West".

CHELAN COUNTY

The first white settler in the Wenatchee Valley was an Indian trader, McBride, who conducted a trading post on the site of the present city of Wenatchee. He was followed in 1876 by Samuel C. Miller who became the first permanent settler in the valley.

Chelan County was created by the State Legislature on March 13, 1899. It was named for an Indian word meaning deep waters.

The Chinese who worked on the building of the Great Northern and Northern Pacific railroads had a trait for exploration while the work was progressing and many of them

prospected the surrounding country.

On Sauk Creek, now a part of the Blewett Pass Highway, they discovered gold, and this news quickly traveled outside. White prospectors and camp followers soon arrived on the scene and their efforts resulted in the development of the Blewett Mining and Milling Company which worked on Sauk Creek for many years.

Mining and milling towns such as Conconully and Ruby and other camps soon sprang up in the Okanogan area. Many of the prospectors heading for the mines in that area stopped at Lake Chelan. They liked the area and remained there with their families. They started settlements which became known as Lakeside and Chelan Falls, which later became the town of Chelan.

In 1881 the United States government established a post called Camp Chelan where the Wenatchee River flows into the Columbia. This location had been a council ground for ages past. There the war chiefs of the various tribes met.

During the Indian trouble of 1877-78, the chiefs of the tribes assembled in solemn council with Chief Joseph. Decked out in war paint, 500 Indians congregated here to join in an outbreak. It was Chief Joseph, friendly to the whites at that time, who held them in check.

The settlements around Lake Chelan grew with vigor and in 1894 some of the residents petitioned the county commissioners of Okanogan to make the town of Chelan the county seat. These efforts failed.

When the Great Northern built through to the Pacific Coast in 1892, it brought many settlers from the east and middle west to the new country. The Northern Pacific had built a line from Spokane to Coulee City. This aided greatly in the development of North Central Washington. The town of Leavenworth became a division point on the Great Northern where trains were made up to cross the Cascades. At the time, the crossing was over Stevens Pass where switchbacks had to be used and extra engines and crews were required to help make the trip over the pass.

In 1897 work began on the Cascade Tunnel. It was to be two and one-half miles long through solid rock, and over 800 men were employed in the titanic effort. The great portion of the excavation was accomplished by machinery. Driven by compressed air, 32 rock drills bored large and deep holes in the rock at each end of the project. Dynamite was used to crumble the blocks of granite. The pieces were loaded on electric cars and carried out either end of the tunnel. Outside the tunnel, the rock was crushed and mixed with Portland cement, then taken into the tunnel and used to line the interior of the bore with a wall of concrete four feet thick. The tunnel was 23 feet high and 16 feet wide. Huge exhaust fans were used to keep the air pure during construction.

In 1898, M. E. Fields was elected to the State Legislature from Okanogan County. In January, 1899, he introduced a bill providing for the creation of Chelan County from portions of Okanogan and Kittitas Counties. He succeeded in getting the bill passed and signed by the governor. Chelan County became a full legal entity with the general election of November, 1900.

After the act creating the county was passed, a county seat had to be selected. Lakeside made a determined bid for this honor. The Wenatchee Development Company had been platted and promoted by this time and Wenatchee had become a village of about 300 persons. As a convenience for people seeking to locate in the area, the company built a two-story brick building in 1892 to be used as a hotel.

When the election for the location of the county seat was being considered, the development company offered the county commissioners this building to be used for county purposes if Wenatchee was designated as the county seat. This made Wenatchee an important candidate for that honor which it finally attained.

At the time of the 1900 election, Wenatchee had a population of 300 in a county which proudly claimed 2,000 residents.

Irrigation, which meant the development of the Wenatchee Valley, came of age with the construction of the highline ditch down through the Wenatchee Valley and across the Wenatchee River into Douglas County. This was when the actual development of the orchard industry began. In Chelan County it has developed an apple empire producing thousands of carloads of the fruit each year.

CLALLAM COUNTY

Clallam County, which is the northern portion of the original Jefferson County, came into being on April 26, 1854, when the Territorial Legislature passed a bill introduced by Captain W. F. Sayward making the division effective. Apparently there was no absolute spelling of the name since the Territorial Session Laws of 1854 list both "Clalam" and "Clalm". How ever it was originally spelled, the name was taken from the Indian word meaning strong people.

Fur trading was the first industry known to Clallam County and Neah Bay was a fish and fur center long before the coming of the white man. The Makah Indians, clad in shredded cedar bark and furs, traded seal, bear and otter pelts, and whale and dogfish oil to the Northern and Columbia River Indians.

The king of Clallam industries — lumbering — did not assume its throne until some time later, but soon outdistanced and finally replaced the fur trade. The early settler first took only fir from the stands which also included hemlock, spruce, cedar and alder. They worked with oxen and land sleds, later used the old skid roads, and finally employed steam donkey engines and rail. To these early loggers, alder was only in the way.

The first county seat was New Dungeness (now known as Dungeness) and remained so until the late 1880s, when the growing communities of Port Angeles and Port Crescent (which has long since disappeared) agitated for removal. An election held in 1890 gave Port Angeles an overwhelming majority, with New Dungeness getting a woefully small amount of support. So the county seat was moved to Port Angeles where it has remained.

Early settlement of the Port Angeles area came in 1856 when Captain Alexander Sampson took up a claim at the head of the harbor. Another early settler was Angus Johnson who took a claim in 1857. Then began the gradual influx of settlers, and in 1861 the colorful Victor Smith, known to many as the father of Port Angeles, arrived. The area was still a near-wilderness with but a trading post on the beach and a few Clallam Indian huts strung along the shoreline.

Victor Smith had been appointed a special agent of the United States Treasury Department and collector of customs at Port Townsend, but he was impressed by the natural beauty of Port Angeles, with its deep harbor and plentiful supply of fresh water. He decided that the customs house should be moved to Port Angeles, where it remained until it was returned to Port Townsend by an act of Congress in 1866.

Another of Smith's ideas was that of adopting in his area the practice of the federal government selling reservations and townsites on public lands to increase federal revenues toward meeting the debt incurred during the Civil War. President Abraham Lincoln signed the bill on June 19, 1862, which made the Port Angeles townsite the second national city.

Port Angeles was not always the undisputed queen of cities in the county. Several settlers gathered in the Crescent Bay area to take up farming and logging, and in the early 90s, the Port Crescent Improvement Company was formed by outside promoters, with the object of becoming a rival for Port Angeles' superiority. In 1890, when Port Crescent was soundly defeated in the election for the permanent establishment of the county seat, several business leaders, including the founder of the town's boom paper, transferred their interests to Port Angeles. Within a few years Port Crescent failed, and despite an attempted revival in the early years following the turn of the century, remained a failure. Today there is no vestige of the old Port Crescent.

Other communities were not so unfortunate as Port Crescent, however, for the towns of Sequim, Forks, Neah Bay and Clallam Bay-Sekiu are thriving and progressive.

CLARK COUNTY

When the first board of county commissioners of Clark County, Oregon, organized on July 1, 1850, at the edge of the forest in a little log cabin on the claim of Amos M. Short — a spot now in downtown Vancouver — their theoretical domain was of kingly proportions. The county had been launched in 1844 as Vancouver District by the Provisional Government of Oregon to

include all of Oregon north of the Columbia River, which then extended to 54 degrees 40 minutes north latitude (the southern tip of Alaska). The area west of the Cowlitz River and extending to the same latitude was set off as Lewis County on December 21, 1845. The name of Vancouver District was changed to Vancouver County at the same time. The treaty of 1846 with Great Britain by which the 49th parallel became the northern boundary of Oregon thus cut down the areas of both counties to that line.

Clark County had many "firsts" in the state of Washington and the Northwest. Among them were – first apple seeds planted in the state (1826), first seagoing craft built in the Northwest (1839), first trading post (Hudson's Bay Company 1825), first gospel service in the Northwest (1834), first steam vessel to ply the Pacific left Fort Vancouver (1836), first marriage (Fort Vancouver 1837), first sawmill (five miles east of Fort Vancouver 1829), the West's first export flour milled here (1828), first paper mill (1883), first school teacher (John Ball who came from England in 1832), first missionary (Jason Lee, a Methodist missionary, established a mission in 1834), first medical men (Doctors Gordon and Tomle established a hospital of sorts in 1835), first house (built by Richard Covington, an Englishman, in 1847; bricks used in the fireplace were brought around Cape Horn by Hudson's Bay Company ships).

Vancouver, capital of the Oregon empire for 21 years, was ruled by Dr. John McLoughlin, "White-headed Eagle", as the Indians called him.

The Hudson's Bay Company had built a few roads to connect Fort Vancouver with their farm and grazing lands. One went to Fourth Plain seven miles to the northeast, one to Mill Plain, an equal distance to the east. Another road, about two miles long, connected Mill Plain with the sawmill to the south on the Columbia, and one road followed the river five or six miles to the Dairy Plain and on to the crossing to Sauvie Island. Traffic over these roads was slight, so their development was likewise slight. There were a few cattle trails.

One writer describes travel in 1850 as follows: "In 1850 roads were few and far between and traveling was almost entirely done on trails which led to the rivers and there the canoe took the place of the mule and the pack animal. — Twenty miles upstream was considered good traveling in those times, and thirty was generally admitted to be something to boast of. The distance and difficulties of a canoe voyage to Vancouver were such that isolated settlements undertook it but once a year. —"

Robert Robb, who was superintendent of schools for Clark County from 1878 to 1882, left a vivid description of the difficulties he encountered in the performance of his duties. The following was taken from "School Matters" in the Vancouver Independent of April 3, 1879.

"On the 5th inst. I left town for the purpose of visiting some schools in the country. I traveled on foot, and being blessed with plenty of sole surface, was enabled to navigate with a fair degree of speed, but when about half way there found a cozy little frame house by the wayside, where the curling smoke from the chimney indicated that school was in session there. I went in — found twelve little bright-eyed urchins busily engaged with their studies, and presided over by Miss Ida Hurt of Brush Prairie. The school was very quiet, and the interest and mental activity manifested were greater than are generally found in our schools. Miss Hurt is quite young, has had but little experience in the work; but her success thus far goes to prove her well calculated for the pursuit she has justly chosen.

"— I again renewed my journey, and after an hour's travel arrived at the schoolhouse on Fourth Plain. This is a large frame and commodious building —. It is located at the edge of the green timber on the west side of the plain. From here the Cascades are in full view —. Turning from this beautiful view I again enter the schoolroom, and find a striking contrast between it and the one I had visited early in the day. Fifty scholars are now before me instead of twelve.

"Seats are overcrowded, and there is that irregular hum consequent upon such a condition of affairs. There is genuine work upon the part of the greater portion of the scholars, and the teacher is laboring faithfully to do his duty to his school. But he has too many pupils; too many recitations to hear — and the corroding cares and anxieties that such a task involves are leaving their marks upon his countenance. While

here, Mr. Nerton, a director of the district, came in, and seemed to take a deep interest in the welfare of the school. School closed, and I accompanied Mr. Elliot, the teacher, to his home, where a warm and palatable supper was in waiting. Here over night, and for the kind hospitalities received, the writer feels deeply indebted to Mr. and Mrs. Elliot.

"Morning dawned, but not clear —. The rain was battering against the side of the house with fearful force. The wind was making sad havoc among the trees. In short, it was a regular Nebraska jimmy cane, and the writer was very thankful he was out of the timber. By 9 o'clock there was a lull, and I again entered the schoolroom. Here I remained until about half past eleven, when I started out on my return with the intention of reaching Mr. Nerton's just about noon. I had made a close calculation; for when I arrived there dinner was just ready. After doing ample justice to a wholesome appetite, and a social chat with these kind people, I set out for home, and after climbing over many huge logs that the storm had thrown in my way, and paddling through mud and water of varying depths, reached — Vancouver."

Thus from rugged, meager, and hemmed-in beginnings, our pioneers struggled and built the foundations of the county and state. Roads and schools are but important examples of their concern and life-long activities. They busied themselves in many directions — with literally hewing out farms, then with improving agriculture; with forcing back the limits of their environment to make footholds for industries, then ceaselessly renewing the effort from vantage points gained; on their own initiative and exclusively with their own slender capital a little group of Clark County men gave commerce an onward impulse when, just as Washington was becoming a state in the late 80s, they built the Vancouver, Klickitat and Yakima Railroad from Vancouver into the interior of the county. While their expressed hope of connecting this first railroad in the area with a transcontinental line somewhere east of the Cascades did not materialize, it did furnish an outlet for much timber. The hitherto necessary fashion of destroying this wonderful resource to make room for farms became more and more obsolete.

COLUMBIA COUNTY

Columbia County was named after the great "River of the West". It was created by an act of the Washington Territorial Legislature on November 11, 1875.

As in many parts of the Northwest, the counting of white man's time in Columbia County also begins with the arrival of the Lewis and Clark Expedition. They camped at Rigsby's Grove on May 3, 1806.

Among the early settlers of the county were Henry M. Chase who built a fort where the Dayton High School now stands, and Frederick Schnebley who sold his homestead right to Jesse Day. Day built a tavern on the claim and furnished food and lodging for travelers.

Jesse Day had visions of a town in the region. He built a home on the south side of Main Street and then built a store, as well. For years the settlers knew it as the "Red Store", and it became something of a meeting place. Day called his original plat Day's Town. This soon was shortened to Dayton.

Day persuaded two men, S. M. Wait and William Matzger, to construct a mill on his new townsite. The mill buildings still stand but are now used for storage purposes.

Other brief glimpses of the early life and times of Columbia County show that the first steamship made its way up the Snake River in 1860. The first school on Pataha Creek was taught by W. W. McCauley. The Alpowa Toll Road was built in 1872-73 by B. B. Howard and M. Fettis. In 1873, it became the property of N. A. Wheeler, who maintained it for 25 years. The road was finally deeded to the county for one dollar.

Among the early settlers of Dayton was Frank G. Frary, who located a woolen mill on land donated by John Mustard. Almos Reynolds was Frary's partner in the venture. In 1872, Ned Harris built a large saloon on the north side of Main Street. In those early days, Dayton had many saloons, with some early residents claiming there were as many as 19 at one time.

J. M. Pomeroy located the site of the Pomeroy stage station on December 8, 1864, and founded the town bearing his name in 1877. In 1868, Vine Favor bought land to start the town of Pataha.

The first church in Pomeroy was built in

1878; a Catholic parish, it was guided by the Reverend Papes. The first wheat on Deadman's Creek was raised in 1878 by E. T. Wilson. The first telegraph lines were built by the government from Dayton to Lewiston through Pomeroy in 1879.

COWLITZ COUNTY

Cowlitz County, as others in the state, was named after an Indian tribe native to the area. It was created by the Washington Territorial Legislature on April 24, 1854.

The first white man to live on the Cowlitz River in what is now Cowlitz County was Anton Gobar, a Canadian sent by McLoughlin in 1841 to care for a herd of cattle grazing on the grassy lands where Kelso and Longview were later located. He lived in a small lodge previously occupied by an Indian and located near the west end of the present highway bridge across the Coweeman River. The Coweeman River was once known as Gobar's River for this Hudson's Bay Company employee. The present name of the river comes from the Indian word, Ko-wee-na, which in Cowlitz Indian language means short man, the name coming from a short-statured Indian whose home was in the vicinity. Contemporaneous with Gobar was another French Canadian by the name of Thibault, in charge of the Hudson's Bay Company warehouses which had been built on the river to store the wheat grown on the Cowlitz prairie.

When Peter Crawford was looking for a place to settle in 1847, these two men were the only white men living in the neighborhood, the country between the mouth of the Cowlitz and the Cowlitz Farm being an "unbroken wilderness". In December, 1847, Crawford, E. West and James O. Rayner located claims where Kelso now stands. West and Rayner abandoned their claims the following year, but Crawford held his and became the founder of the town of Kelso. Crawford's original plat of the town was dated October 1, 1884, and it was filed on the following day. He named the town after his home town in Scotland. The first town lot was sold by Crawford in the spring of 1885.

Not long after the first settlements were established north of the Columbia, a separatist movement began within the Oregon Territory. This movement had its inception in the 4th of July oration of John B. Chapman at Olympia in 1851 in which he referred to "the future state of Columbia". It developed because of the difficulties of communication between the northern settlements and the seat of government. Following Chapman's oration, meetings of citizens were held, and agitation was made for a separate territorial government north of the Columbia. The agitation led to the calling of a convention, held at Cowlitz Landing on August 29, 1851. In spite of the difficulties of travel and the fact that no newspaper then existed north of the Columbia, a large group of men assembled.

After much delay and agitation, Congress passed a bill on March 2, 1853, separating the territory but changed the name of the northern section to Washington.

Cowlitz County was formed by an act of the First Territorial Legislature on April 21, 1854. Monticello was the first county seat.

The disastrous flood of the Cowlitz River caved away the little village of Monticello in 1867, but the county seat had already been moved to Freeport two years earlier.

In 1873, the county seat was again moved, this time to Kalama, ten miles south of Freeport, and Kalama had the honor for 50 years. In 1923, it was finally moved to Kelso.

The Northern Pacific Railroad in 1873 was first in the field. This railroad, with the ferry service across the Columbia, made a through service route from Tacoma to Portland.

A disastrous fire destroyed the terminal buildings and a part of Kalama, shortly after the county seat had been moved there. After a second fire, the terminal was moved to Tacoma.

Dan Little, who lived on the Cowlitz River, was the first pioneer to log commercially on the river in the early 60s, using oxen to haul the logs to the river where they were pushed into the stream on greased skids.

The lumbering industry is the backbone of Cowlitz County and goes back to the first mill at Oak Point, built in 1848. Many mills have come and gone on the Cowlitz River.

Today the Long-Bell Lumber Company and the Weyerhaeuser Company, the two

largest mills in the world, are located but twelve miles from Oak Point where the first mill was located.

The founding and development of Longview, the youngest and largest city in Cowlitz County, was a significant event in the county's history. The city was planned and founded in 1923. It is located on the Columbia River, with a deep channel and a natural harbor. R. A. Long, its founder, saw a city of 50,000 population, and so planned Longview. The arterial streets, park areas, community centers and residential areas were all carefully planned before the city was started. The 1960 census was 23,349.

The District Port of Longview was organized in 1921. Many are the varieties of cargoes shipped from this port.

Numerous new industries have developed. A freezing plant, a grain elevator, and plants for making boxes and cardboard, plywood, plastic, sawdust fuel, and others have been built.

The first fish cannery in the Northwest and the second in the world was started at Eagle Cliff on the Columbia in 1866 by William Hume, who was the first salmon packer to employ Chinese labor. By 1881, there were 35 salmon canneries on the Columbia.

Before the canning industry, the fishermen salted the salmon in great wooden vats eight feet long, four feet wide and four feet deep. The fish were placed in sealed kegs and shipped to many parts of the United States and foreign countries.

The Columbia River has provided more salmon than any other river in the world. In 1872 the Columbia River was the scene of the first fish strike. The gill netters demanded fifty cents per salmon and they were getting only twenty-five cents. More than a dozen lives were lost during the strike.

The first post offices north of the Columbia were established at Vancouver and Nisqually on January 8, 1850. Mail of the early 1850s was taken by way of Panama to California in steam vessels, then up the coast in sailing ships. In 1853 there was one steamer a month, so there were long intervals between mail.

Castle Rock's post office is probably among the oldest in the state, having been established in the early 1850s.

The first church to be erected in Cowlitz County was the Catholic Church at Monticello in 1851, under the leadership of Father Blanchard.

The first school in Cowlitz County and in the state was established in Monticello in 1851.

From Indian days to the present, the story of transportation in Cowlitz County has been one of progress. The dugout canoe and bateau came first, then the wagon and backhorse, the stagecoach, the stern-wheel steamboat, the railroad, then busses, trucks and autos. In 1851, Congress was asked to build a road from Puget Sound to Monticello. The military road was finally established in 1861. (The fare from Olympia to Monticello was $30.)

The first charter to a steamboat on the Cowlitz River was granted in 1854 to the Cowlitz River Steamboat Company.

The Northern Pacific Railroad was completed through the county in 1872.

The year 1923 saw completion of the Pacific Highway between Seattle and Portland.

Where pioneer axmen once blazed the trails along the river banks, there now are concrete highways; where willows and cottonwoods hid landing places for canoes, there now loom modern docks.

A system of dikes now protects Kelso, Longview and Woodland from floods. In the past, floods often caused a good deal of concern. The highest water known on the Columbia was in 1894 when the Willamette rampaged to 33 feet.

Cowlitz County's Public Utility District had its beginning in 1936, and by 1940 had 60 miles of line in rural areas. In 1948, it became the sole distributor of electric energy in the county; with subsequent growth, it has present assets of many millions of dollars. The utility owns a steam generating plant which has been extremely valuable to the district in meeting peak loads for industrial use.

Bonneville Dam, which furnishes power for today's industry, is in Cowlitz County.

DOUGLAS COUNTY

Douglas County was named for Stephen A. Douglas, United States Senator from Illinois, and was brought into being by the Territorial Legislature on November 28, 1883.

John Marlin, the first settler in what is now Douglas County, settled with his family

at the townsite of Krupp in 1871, about three miles from the present townsite of Wilson Creek. For five years these were the only white settlers in the area.

November, 1883, marked the birth of Nellie Rusho, the first white child born in the territory.

Shortly after Marlin's settlement, the Chinese established a gold camp on the eastern bank of the Columbia River, opposite the mouth of the Chelan River. One member of this village established a trading post, the first commercial enterprise to operate in the new territory. Unfortunately, the Chinese did not become friendly with the Indians. Relations became strained and in 1875 there was a small uprising. The Chinese were caught unaware, working their placer claims, without cover or proper armament. Many of their number were massacred and the rest soon left, going up into the Okanogan region.

In 1883 there were two other settlements in the immediate area, one near the present townsite of Waterville and known as Sourdough Flat, and another in the Titchenal Canyon area, named in retaliation, Thieves Gulch. The first county commissioners of the newly created political division were J. W. Adams, H. A. Meyers and P. M. Corbaley.

The county was growing. In 1884, the first post office was established in the Corbaley residence. Mail came in from Spokane, arriving once a week during summer and once every three or four months during the bad weather season.

The county continued to find its political feet and on January 28, 1888, the first district court was created. This court convened for the first time on September 10, 1888, with the Honorable L. B. Nash as judge.

Later, Douglas County was divided to form the present counties of Douglas and Grant. With its legal and political troubles settled, Douglas County went forward to its historical destiny of being a highly productive agricultural area.

FERRY COUNTY

The name of Washington's first governor, Elisha P. Ferry, was used to designate that part of Stevens County which became Ferry County on February 21, 1899. The Colville Indian Reservation, lying partially within the county's borders, was established by executive order on July 2, 1872, and has played a large role in the development of the county.

The earliest white men to explore this county were French Canadian fur trappers. They gave names to such well known locations as the San Poil River and Boneparte Mountain.

Many are the tales of "highgrading" of gold ore to be sold on the outside. Many unscrupulous miners cached their gold when pursued by the law. Most of it was recovered, but oldtimers still may be searching for lost caches.

The goldseekers of the 90s erected a tent city called Eureka. As the population increased, the town of Republic was laid out nearby. The town's first school was taught in a tent but convened in a local hotel during severe weather.

The lore of Ferry County is spiced with tales of cattle rustling. Lacking any means of transportation in those days, cattle were driven, with a "whoop and holler", straight down the main street of the town of Republic.

Life in early day Republic was considered rugged. The town, boasting all of 500 people, had 21 saloons. There were four more in Danville and four in Keller.

But all this has given way to a quiet, Godfearing people whose main activities include lumbering, cattle raising, and the entertaining of tourists, hunters and fishermen.

FRANKLIN COUNTY

Territorial legislative action creating Franklin County was taken on November 28, 1883. Prior to its establishment as a separate entity, the area embraced in the new county first had been a part of Walla Walla County and subsequently of Whitman County. Its independent status came upon request of citizens of the area who found it extremely difficult and inconvenient to travel to Walla Walla or Colfax to transact county business.

Following the legislative authorization, citizens lost no time in perfecting the local organization. On December 8, 1883, this

was completed with the election of a board of three commissioners.

Ainsworth, a city which no longer exists, was on a site soon to be inundated by the backwaters of McNary Dam. It became the first county seat. To give the location permanency, the council of the pioneer city appeared at an early meeting of the board and offered to enter into a joint venture to build a jail. The Northern Pacific entered the picture by offering lots for a county courthouse upon condition that $800 worth of improvements be placed thereon within one year.

County responsibility for roads was recognized in the first year of operation. Two road districts were established in January of 1884. Henry Gantenbein was named supervisor in District No. 1 and E. V. McBride in District No. 2.

Principal items of business coming before the commissioners in those early days appeared to be granting of licenses — to saloons and to ferry operators to provide transportation on the Snake and Columbia Rivers. First granted in the latter category was one to a Dave Livingston to operate a rowboat ferry over the Columbia within a two-mile area extending up-river from the mouth of the Snake. He paid the big sum of $15 for the privilege. This was in May, 1884. Within a month they granted a license to one S. R. Smith for a steam ferry on both the Snake and Columbia Rivers. No mention is made in the records as to the fee he had to pay.

In preparation for forthcoming elections, two voting precincts were established. Washtuckney precinct was created to comprise all of the county east of Mesa and north of Eltopia. The balance of the county, including the county seat, was designated the Ainsworth precinct. Election officials were named for each of the two precincts, as was a justice of the peace.

Indicative of the pioneering conditions that prevailed, the new board was called upon in August of their first year to pass upon a bill rendered for an inquest held into the death of Pat Hogan, who evidently had come to his end by undetermined means or at unidentified hands.

Distribution of population was radically different then, as demonstrated by the election precincts and also by the granting of a liquor license to the Gray brothers for a liquor place at Palouse Junction, long since vanished and forgotten.

Ainsworth was named for J. C. Ainsworth, a prominent western railroad man, who was an agent for the Oregon Steam Navigation Company in 1860, its president in 1862, and a managing director of the Northern Pacific in 1872. However, the town's life was short. It first appeared in public records in 1879, its plat was filed in 1881, and, while boasting a population of 2,000 at its peak, did not even appear in the federal census of 1890. Its place was taken by Pasco in the late 80s and the county seat was moved there in 1885. Ainsworth enjoyed a short boom again to the extent that it reappeared on railroad maps and in census figures when it was reactivated during the period when the Seattle, Portland and Spokane Railroad was constructed up the Snake River.

After the transfer of the county seat to Pasco, Franklin County enjoyed the usual growth of a pioneering county. Nothing particularly exciting happened historically as concerned the county. The only exception that might be noted was in 1904 when an effort was made by Connell citizens to move the county seat to their town. Population-wise, the project appeared feasible and likely to succeed because of homesteaders throughout the northern part of the county. Pasco politicians foresaw the possible outcome so they persuaded Mesa to make a bid for the honor. The result was that the rural, or rather the upton vote, was split and Pasco retained the county seat by the narrowest of margins.

GARFIELD COUNTY

Garfield County was named in honor of President James A. Garfield and was created by the Territorial Legislature on November 29, 1881.

There was a spirited contest between Pomeroy, Asotin, Pataha City and Mentor for the county seat, with Pomeroy the winner.

The first white settler in Garfield County was Parson Quinn, a genial Irishman with a sense of humor, who settled in the Pataha Valley about twelve miles west of what is now Pomeroy.

Other pioneers who settled along the creek included James Bowers, J. M. Pomeroy and James and Walter Rigsby. Bowers located on the site of Pataha City, and Pomeroy's claim included the present site of the town of Pomeroy.

The establishment of the stage route between Walla Walla and Lewiston in the spring of 1860 brought more new settlers in search of land in the Pataha and Alpowa Valleys.

The site of the once bustling city of Columbia Center lies about eight miles south of Pomeroy. This was the first platted townsite in the county. The only remaining vistage of the town is the old flour mill building which still stands east of the Pomeroy-Peola road.

Apparently, the first local industry was a sawmill built by one Henry Sharpnak. It was about one-half mile above the townsite of Pataha Creek and was constructed in 1874. Another mill was operated by Blackman and Bean who founded the town.

Columbia Center had two livery stables, two blacksmith shops, two shoe shops and two saloons at the height of its boom.

Pomeroy was nearly destroyed by a disastrous fire in 1900 which razed the courthouse and two-thirds of the business district. The county assessor's most important records were kept in a vault and escaped destruction.

On October 27, 1883, Garfield County's area was reduced more than half when Asotin County was established from the eastern part of the original county.

Today, Garfield County's rich farms belie the early settlers belief that the only area in the county fit for agriculture was that which was adjacent to the streams that furnished them with water, and the timber growing along the banks with which they could construct their buildings.

GRANT COUNTY

Grant County, one of the youngest in the state, was created by the Legislature in 1909.

Coulee City, the oldest town in the county, is located at a point where the Coulee's walls break on both sides which made it possible for the pioneers to cross on their way to Waterville and part of Douglas County. Coulee City was a stopping place for water, food and rest for the immigrants. The beginning of the city dates back to the 1880s.

Ephrata, the county seat, was platted in 1901. The first buildings in the town were erected by Frank Beasley who built a residence and a barn on his holdings. The spring of good water near his home became known as Beasley Spring.

Moses Lake was named in honor of Chief Moses of the Sinkiuse Indians, a tribe inhabiting the Big Bend and the Okanogan Valley in very early days.

The first rancher to locate in the Moses Lake region was C. W. Howe, who located eight or ten miles southeast of the lake. F. K. Saunders and the McDonald family (Donald, John and sisters) arrived in 1903. In addition to developing their ranch, the McDonald brothers started a little store and later succeeded in getting a post office for the community, the office being called Moses Lake.

At the time these families arrived, the peninsula where the present city of Moses Lake is located was only a sagebrush flat, without a human habitation anywhere in sight. A year or two later, the Milwaukee Railroad built a branch line to the lake and named the station Neppel. At once, a town began to develop and a post office was soon established, called Neppel. Meanwhile, the Moses Lake post office was in operation in the store on McDonald hill, and the two were only a mile or so apart. The Post Office Department finally discontinued the Moses Lake office, leaving Neppel the only post office in the vicinity.

When the people of Neppel decided to incorporate the town in 1938, it was thought best to change the name to Moses Lake. That was done, and Neppel is no more.

In the early days of the Big Bend country, stock raising on the open range was the main occupation.

One of the early stockmen operating in the county was an English remittance man popularly known as Lord Blythe. He was a superb host and entertained his guests royally at his English-style residence located near where O'Sullivan Dam is now. His reputation as a stockman, however, fell somewhat short of that which he enjoyed as a host.

Among the first stock raisers in Grant County were Jack and Tom Edens and a half-breed Indian named Gibbons. They built a corral near where the courthouse now stands, and a log cabin in a canyon west of town. These were the earliest known structures of any kind in Ephrata.

Later, the Egbert brothers ranged horses in the region around Ephrata. It is known that they were operating as early as 1882.

Then came the transition period from stock raising to agriculture. Many large orchards were developed at Moses Lake, Stratford, Grant Orchards, Coulee City, Quincy, Trinidad and other parts of the county. Most of the water needed to make these orchards possible was obtained from deep wells or pumped from the lakes and the Columbia River. Gasoline engines furnished the power.

To get rid of the bands of wild horses still roaming the land at that time, 300 cowboys rounded up over 4,000 head of these animals in April, 1906, and shipped them to the Bad Lands of the Dakotas.

Early newspapers in the county were The Ephrata Leader, the Soap Lake News, The Neppel Record, The Wheeler Citizen, The Warden Herald and the Ruff Review. Much of the material used in this brief history was obtained from these sources.

Meanwhile, rural homes were being established in all parts of the county. Some were wheat ranches, some were fruit or dairy ranches, and others were for raising cattle or sheep. The quality of the soil and availability of water largely determined the type of ranching for every community.

Some land was being homesteaded, but most of it was purchased from the railroads or their successors in interest. Much of the best farm land in eastern Washington had been acquired by the railroads under the provisions of the federal land grant program.

Then came the era of drouth and depression. A Grant County atlas of 1913 listed 110 businessmen and firms operating in the county. Only W. Gale Matthews, the Grant County State Bank (formerly the Wilson Creek Bank), T. B. Southard, Attorney, and one or two grain elevators appeared to have survived the scourge of drouth and depression.

Records of the county auditor show that of the 100 school districts created in 1909, at least two-thirds went out of existence between 1915 and 1930.

Hundreds of families were forced to abandon their holdings and leave the country. Many of them had put their last dollar into their modest homes, orchards and farms. During the period, a rancher living north of Wilson Creek obtained the sad yield of 79 sacks of grain from 320 acres.

Abandoned homes, drifting soil, desolate fields, empty schoolhouses and deserted villages told the tragic story.

But a brighter day was dawning. Irrigation and power development were on the way. In July, 1933, a bill was passed authorizing the construction of a dam at Grand Coulee. After much effort, three irrigation districts were organized and the county was on its way to a new era.

GRAYS HARBOR COUNTY

Chehalis County, which has been Grays Harbor County since June 9, 1915, was a part of Thurston County until April 14, 1850. The first county seat was located in the home of D. K. Welden, the county's first treasurer. The Welden home was at Bruceville (Bruceport) on Shoalwater Bay. On July 28, 1860, a legislative act relocated the county seat at "the place of J. L. Scammons (I. L. Scammon)" on the south side of the Chehalis River near the present townsite of Montesano. Here it remained until 1886 when the voters of the county elected to move it near the site of the present courthouse in Montesano. Aberdeen and Hoquiam put up a determined fight to have it removed to the lower harbor which contained about 80 percent of the county's population, but they were unsuccessful.

Captain Gray, for whom the county is named, discovered Grays Harbor on May 7, 1792. He called it Bulfinch Harbor in honor of Charles Bulfinch of Boston.

Gray was followed by George Vancouver, an English explorer who entered the harbor later in the same year. His charts of the harbor were published, but those of Gray were not.

White men did not come to the harbor again until a Hudson's Bay party arrived in 1824. Seventeen years later, the Wilks party made its appearance.

In 1848 an Irishman by the name of William O'Leary settled in the harbor area. He passed away in 1901 and is buried in the old Catholic cemetery at Elma.

When O'Leary arrived, Kakawan was chief of the Chehalis Indians. There was a sizeable village where Westport now stands and it was here that the chief lived. A number of years earlier an epidemic of smallpox had reduced the population of the village of several thousand to a scant 500.

By the time the first settlers arrived, the Indians were fairly well supplied with blankets, and a few of them had firearms.

Community life was share and share alike. Matches, a character familiar to the earliest white settlers, built canoes, while Pollocks, the famed elk hunter, stalked big game on the East Hoquiam River, drying the meat on the spot. The upper East Hoquiam was great elk country, and the lower Humptulips and the back country from the north shore was a hunter's paradise. Rafts of ducks and geese floated on the harbor and were taken with bow and arrow by the natives.

The trickle of settlers developed into a considerable stream flowing into the valleys and along the shores of the harbor. John Brady gave his name to the community of Brady settled on the Satsop in 1853. A man by the name of James Pilkington settled near the Indian village of Cosmopolis. Sometime before 1855, a Pete Anderson settled at Elma, and still earlier a man named Armstrong and his wife located across the river from Cedarville and built a small water powered sawmill, the first in the state. As early as 1855, James "Blockhouse" Smith built his famous blockhouse.

In 1860 the Karr brothers homesteaded on opposite sides of the Hoquiam River, the present site of the city of Hoquiam. The Simpson Lumber Mill was established in Cosmopolis in 1882. An Astoria packing company had established a salmon cannery on the Wishkah River in 1876, and the sternwheeler Chehalis was churning up the waters of the harbor.

In 1884 the city of Aberdeen was platted. Aberdeen at that period was a raw clearing with a total of six lonesome buildings.

J. M. Weatherwax built a sawmill just west of the mouth of the Wishkah River in 1885. Others followed and the mounds of sawdust they erupted were used to pave the crude streets which were decked in planks. Visiting sailors dubbed the infant Aberdeen "Plank Island".

Rapid growth followed, highlighted by the influx of gamblers, saloons and dance hall girls.

Each western community has had its periods of boom and depression. Grays Harbor had its bubble in the since-vanished ghost town of Grays Harbor City. A mile-long wharf was built from the townsite to the deep water of the bay. Streets were graded and a number of business houses were built. On May 20, 1889, the first lots were sold for no less than $500. People waited in line all night to be the first to buy. Oldtimers reaped a harvest. But Hoquiam and Aberdeen forged ahead with the coming of the railroad and the vision died, leaving many sadder but wiser.

In 1890 plans were completed for a bridge across the Wishkah River at Heron Street in Aberdeen. A lighthouse was started at Westport.

October 16, 1903, saw Aberdeen aflame. Fourteen blocks were in ashes by sundown, but rebuilding was started by the hardy citizens the next morning.

After the boom of World War I, there was a decided slump. Then came the great depression of the early 30s. But the coming of the pulp and plywood industries to the county gave a "shot in the arm" to the gasping communities of the harbor and were the stimuli that helped place them in their present enviable position in the economy of the state.

ISLAND COUNTY

Island County, which at one time included Snohomish, Skagit, Whatcom and San Juan Counties, became a county in its own right, probably on January 6, 1853. Coveland became the county seat.

Colonel I. N. Ebey, who was then a representative to the Oregon Territorial Legislature from Thurston County, was largely responsible for its creation. In 1857, the colonel was murdered by the northern Indians. The settlers were shocked by the tragic event because of his prominence throughout the territory.

In 1848 some of the island settlers felt the call of the California gold rush. They felt that mining in California would be more to their liking than their life of Indian quarrels, short rations, land clearing and the many other chores of life in the new and rugged country.

But after two years, many had had enough and they were ready to return to the comparative security of their island homes. In other cases, successful miners sold their claims and headed north to establish themselves in the islands.

Captain Henry Roeder was one of the early residents of the county, living in Coveland. History places him with R. V. Peabody as one of the first white settlers in Bellingham.

When Asa Mercer brought his boatloads of Eastern Belles from the east in the 1860s several came to Whidby. Among them was Mrs. Flora A. P. Engle who was known as the "perennial queen of the island women".

Although the Civil War of 1861 did not involve the settlers themselves to any great extent, a few of the men left to join either the northern or southern armies.

From the 1870s to the 1890s, the settlers busily advanced the culture of their island empire through the development of schools, churches, lodges and clubs. The Spanish-American War brought the beginning of Fort Casey in 1898.

After World War I, foreign markets opened up for the crops the island farmers could grow in abundance. The Deception Pass Bridge, a boon to the county, was built in 1935, and 1942 brought the Naval Air Station at Oak Harbor. These events and an ever-growing influx of tourists and homeseekers augur a bright future for the county.

JEFFERSON COUNTY

According to Washington historical records, the famous Greek mariner, Juan de Fuca, landed at the mouth of the Hoh River in 1592 and thus became the first white man to set foot on what is now Jefferson County. Two hundred years later, Captain George Vancouver of the British Navy anchored his ship in what is now Discovery Bay, then continued on to Port Townsend and on down the sound.

Port Townsend had its beginning when a young harness maker from Boston, Alfred A. Plummer, filed his claim on the present location of Port Townsend. By May of 1852, three families and fifteen bachelors made up the population of the town.

Jefferson County was formed by an act of the Oregon Territorial Legislature in 1852, and was named for the nation's president, Thomas Jefferson, who was responsible for the Lewis and Clark Expedition. The county then included all the territory from its present southern boundary north to the Straits of Juan de Fuca.

Since lumber was in world-wide demand, lumbering became the main industry. Captain William T. Sayward and J. E. Thorndyke erected a mill at Port Ludlow, which they later sold to the Puget Mill Company. At about the same time a mill was built at Discovery Bay. In 1859, L. B. Hoff built a small sawmill and gristmill at Chimacum which he ran until 1861. Still another was constructed at Hadlock by Samuel Hadlock in 1870. In 1881 Port Townsend formed a stock company and built its own mill.

Much of the lumber cut in the county went into the building of San Francisco, and many of the sailing ships of the day were rigged with spars cut from the forests of Jefferson County.

William Bishop and William Eldridge were early farmers in the Chimacum Valley. They had deserted their ship at Esquimault Harbor in 1855 and settled in the Chimacum Valley area. They delivered their butter and eggs to Port Townsend on horseback.

Port Townsend became the headquarters for the Customs Service in 1854 and remained so until 1862 when it was moved to Port Angeles.

Many sailors from foreign vessels loading at Port Townsend jumped ship and became the prey of enterprising "businessmen" who did a roaring "Shanghaiing" business to replace them.

Jefferson County has had its boom and its bad times. In 1889 there was a speculation when it was "certain" to have a railroad. A steel mill flourished briefly at Irondale in about 1900. Then there were years when men would work for board, clothing and tobacco.

KING COUNTY

Authentic Pioneers' Record of Early Events — These are chronological notes of early settlement of that part of Washington embraced primarily in King County:

"On the 16th day of September, 1851, Henry Van Asselet, Jacob Maple and L. M. Collins selected claims on the Duwamish River and on the 27 of the next month, moved onto them from the Nisqually River where Collins had previously located.

"On the 25th or 26th of September, 1851, John N. Low, Lee Terry and David Denny arrived at Alki Point where Low and Terry located claims, and on the 28th of September Terry and Denny laid the foundation for the first home on the claim, Low having returned to Portland for his family.

"5th of November, 1851, the schooner Exact sailed from Portland for Puget Sound, and Queen Charlotte's Island with passengers for the sound and a party of gold miners for the island.

"13th of November she arrived at Alki Point and landed J. N. Low, William N. Bell, C. D. Boren and A. A. Denny with their families.

"15th of February, 1852, Bell, Boren and A. A. Denny located claims on the east side of Elliott Bay extending north from what is now the head of Commercial Street (now First Avenue) to Bell's present northern boundary, and on the 23rd of March Boren and D. T. Denny started to the Willamette Valley for stock, leaving Bell and A. A. Denny to look after the claims until their return.

"13th of March, 1852, Dr. D. S. Maynard arrived at Alki Point, and Bell and Denny agreed to move their southern boundary north to what is now Mill Street (now Yesler Way) in order to give Maynard a claim south of theirs.

"3rd of April, 1852, Bell, Boren's family and Maynard moved on the claims before the return of Boren and D. T. Denny, leaving A. A. Denny and family sick at Alki Point until a house could be prepared for them on the claim.

"In October, 1852, H. L. Yesler arrived from Portland and the land claims were again readjusted to enable him to hold a claim including the site he had selected for a steam sawmill which was the first steam sawmill built on the sound.

"23rd of May, 1853, the first plat of Seattle was filed for record by C. D. Boren and A. A. Denny, and subsequently the plat of another portion was filed by D. S. Maynard.

"In the winter of 1852-53, J. J. Felt arrived and after somewhat extensive exploration located at Apple Tree Cove and built a mill which he removed to Port Madison early in 1854.

"In the spring of 1853 Captain William Renton came to Alki, and during the summer built a mill which, early in 1854, he removed to Port Orchard.

"In April, 1853, Thomas Mercer and Dexter Horton arrived, and Mercer settled on a claim where he still lives.

"In December, 1852, A. A. and D. T. Denny discovered and explored Salmon Bay which was previously unknown to the white settlers.

Henry Van Asselet
W. N. Bell
H. L. Yesler
David T. Denny
C. D. Boren
A. A. Denny

"Note: This epitome of historical events was prepared and signed by the above well known pioneers. Arthur A. Denny was the prime mover. It is right that the above chronology should have been prepared by those hardy pioneers, all living on January 1st, 1880."

Since the organization of Old Oregon, the area we know today as King County has been a part of four local governments.

The Provisional Legislature of Oregon divided Old Oregon into six districts during its meeting of December 19, 1845. Of these, the Vancouver District comprised the vast region north and west of the Columbia River (the district's name was changed to Clarke in July of 1849). Then, on December 21, 1845, Lewis County was created out of the Vancouver District. Its area was bound on the east by the Cowlitz River and on the south by the Columbia; the western boundary was the Pacific Ocean, and the northern line was the famous latitude 54 degrees, 40 minutes, which Americans claimed was the rightful border of our territory.

Further division came on January 12, 1852, when Thurston County was carved

from Lewis. Its name honored Samuel R. Thurston, first territorial delegate to Congress from the new Oregon Territory.

Almost solely responsible for the creation of King County was Colonel Isaac N. Ebey, a member of the Oregon Legislature. A vital and colorful figure, Colonel Ebey had come to Oregon from Missouri in 1848. A year later, he joined the California gold rush, in which he was mildly successful. In 1850, he settled a valuable Whidbey Island claim; his family joined him in 1851. During his legislative career, he constantly fought to give adequate representation to the northern inhabitants of Oregon.

In mid-December of 1852, he introduced legislation for the creation of four new counties from the Thurston County domain. The first of these, King County, was created on December 21, with the other three — Pierce, Island and Jefferson — following the next day.

King County took the name of William R. King of Alabama. An attorney, King was elected to the twelfth, thirteenth and fourteenth sessions of Congress as a representative from North Carolina. Thereafter, he served several years in the diplomatic corps, meanwhile moving his home to Alabama. He became one of the first senators from that state, serving on several important committees, and later served as president pro tem. After leaving the Senate to accept appointment as minister to France, he returned in 1848 and was appointed to the Senate again. He was elected president pro tem on May 6, 1850; on the death of President Zachary Taylor and the succession of Millard Fillmore to the presidency, King became acting vice president. In 1852, he was elected vice president on the ticket with Franklin Pierce, but did not live to serve in that capacity.

Official organization of King County took place on January 6, 1853. The county seat was located on the land claim of D. S. Maynard. Arthur A. Denny, John N. Low and Luther Collins were appointed commissioners; C. D. Boren, sheriff, and H. L. Yesler, probate clerk. Of the three commissioners, Low did not accept the office. The first meeting of the commissioners was held in March, 1853.

The date of the first permanent settlement in King County has long remained in doubt. John C. Holgate ascended the Duwamish River in 1850, and chose a claim on its banks, but did not file on it. September 15, 1851, was long accepted as the actual settlement there by L. M. Collins, Henry Van Asselet and Jacob and Samuel Maple.

The early Duwamish settlers took little interest in the pioneer activities of King County, preferring to devote their time to fencing, plowing, setting out orchards, and farm work in general.

As for the founding of Seattle, many historians set the date at November 13, 1851, when the schooner Exact landed a party at Alki. This party included Arthur A. Denny, Carson D. Boren, William N. Bell, John N. Low and their families, and Charles C. Terry. Actually, the arrival at Alki of David T. Denny, John N. Low and Lee Terry on September 25, 1851, would be more logical as the beginning of the Alki settlement, particularly since these men chose it as the site of a proposed city. However, Alki did not become part of Seattle for almost 60 years; therefore, the birthday of Seattle should be reckoned as the date when Bell, Boren and the Dennys located and marked their claims on the east side of Elliott Bay. This was February 15, 1852.

For more than five years, the tiny settlements of Alki and Seattle were jealous rivals. Each had stores, trading posts and sawmills, and seagoing vessels stopped at both ports.

The first paper in Washington was the Columbian at Olympia, whose editorial columns boasted in 1853: "Eight years ago not a single American citizen resided north of the Columbia River. Four years ago the commerce of the whole Puget Sound district was confined to a single brigantine of 150 tons. Now what a change has come over the spirit and appearance of things. Our navigable rivers are everywhere dotted with sail; the woodsman's ax is heard at every point; the husbandman's plow and fruits thereof are seen for miles throughout our extensive prairies; industry, enterprise and the spirit of improvement have sprung into existence like the fabled Minerva. Puget Sound is naturally intended and must eventually be the great commercial mart of the Pacific Coast, for the fishery, lumber and coal trade."

By the summer of 1853, King County claimed 170 white settlers, of whom 111

were men and voters; the total white population of the territory as a whole was 3,965.

At the time of its organization, King County's area extended westward across Puget Sound and the Kitsap mainland to the Pacific Ocean. Settlers in the western half of the county, and some in southern Jefferson County, began agitating for the formation of a county of their own. A petition was presented on January 9, 1857, by T. D. Hinckley, accompanied by the introduction of a bill to the Legislature for the creation of a new county named Madison from King and Jefferson Counties. The bill came out of committee, having been amended to make the name Kitsap instead of Madison. This was voted down, and the name Slaughter substituted; the bill became law on January 16. On January 27, however, a supplemental act was passed, referring to the voters the issue of naming the county. This was done and Kitsap was selected. The county seat was located on G. A. Meigs' claim at Port Madison.

Of considerable importance in the history of King County were the Indian Wars of 1855–56. As a result of nearly valueless "treaties", the disgusted and warlike eastern Washington tribes began marauding and pillaging among the white settlements. Many members of the tribes in the Cascade Mountains were related by marriage to the eastern Indians, and they, too, became dangerous. The first open attacks on the west side of the mountains were made in the White River area on October 28, 1855, where nine men, women and children were slaughtered. Among those who managed to escape were three children; the oldest, John King, was seven.

As an adult, Doctor King wrote an account of the harrowing experience in which he saw his mother and stepfather killed. With the two younger children, who were too young to remember the horror clearly in later years, John made his way along the rough trail toward a neighbor's house. He was found by a friendly Indian who helped the trio reach Seattle where they were quartered aboard the sloop-of-war Decatur, lying offshore.

For a time, all was relatively quiet, and the settlers hoped the worst was over, but on the morning of January 26, 1856, the Indians attacked Seattle. The settlers fled from their homes to the blockhouse. Two men were killed, but other damage was confined to the looting and burning of homes. The Decatur's guns, although inflicting little damage on the Indians, served to make the attackers much less confident. At noon, during a lull in the fighting while the Indians stopped to eat, most of the women and children were hastily taken to the Decatur and the bark, Brontes, also in port.

Fighting continued until about 10 o'clock that night, when firing ceased. By dawn, the Indians had disappeared and did not return, despite the threats of their wily chief, Leschi.

The Indians withdrew to the upper Green River, knowing that a war of extermination had been declared against them by the governor and that the settlers would demand vengeance for the White River massacre, but determined to wait out their ultimate fate rather than voluntarily surrender. With the progress of spring, four companies left Fort Steilacoom and three companies of volunteers moved to Puyallup. The plan was to meet the Indians on Muckleshoot Prairie, between White and Green Rivers. A one-day skirmish on March 10, 1856, resulted in a tremendous victory over the Indians, with no white fighters killed and few serious wounds; Indian losses were heavy. With this encounter, the backbone of the Indian war west of the Cascades was broken, and only a few hostile shots were fired by the Indians afterward. Leschi surrendered to Colonel Wright, commander of United States forces in that area.

Another fabulous chapter in the development of King County is the frequently-told tale of the "Mercer Girls". Throughout the region's early years, the settlers had deplored the dearth of marriageable young women, as compared with the large numbers of single men. Those wives who were in the area were convinced that refined young brides were the only answer to the problem of civilizing the rough and raucous crew of adventurers who were developing the new country — and most of these adventurers agreed with them.

Young Asa S. Mercer, just out of college, joined his brother, Judge Thomas Mercer, in Seattle in 1861. Judge Mercer, one of the early pioneers, had become a favorite with all of the settlers, and it was through him that Asa picked up the idea of finding suitable young women to enhance the local

population. After many discussions with local leaders, including state legislators and the governor, Asa scraped together enough money to meet his expenses to Boston. In Boston, Mercer sought out many young women and girls, most of whom had been widowed or left orphans by the Civil War. In his discussions, he purposely refrained from mentioning marriage to any of the prospects, stressing rather the overwhelming advantages of the new country, which included vast and beautiful homesites and the opportunity of making an excellent living in any number of pursuits — teaching, cooking, sewing, etc.

Despite his persuasion, he was able to convince only 11 girls and women to take the arduous journey into the unknown wilderness. But those 11 left New York for Washington in 1864 on the sea voyage around the Horn and arrived in Seattle late on the night of May 16, where a rousing welcome awaited them. All of the ladies were quite young, ranging in age from 16 to 20, and most of them became teachers. All except one, who died very suddenly a few months later, were soon married to eligible young bachelors of surrounding communities.

The success of his first venture prompted young Mercer to try it again, this time on a much larger scale. His plan was to enlist the aid of President Lincoln, asking for a ship provided with a crew and fuel, leaving Mercer to furnish the food supplies. On his arrival in New York, however, he was stricken to learn that President Lincoln had been assassinated the night before. Undaunted, he began canvassing all possible sources of help, and, after receiving many refusals, finally obtained the promise of a ship from General Grant. A combination of postwar red tape, youthful overoptimism, and chicanery, reduced the number of ladies from the 300 he hoped to take to about one-third of that. Those who did accompany him were again welcomed enthusiastically, and the venture was far from a failure.

Henry Yesler had arrived in Seattle in October of 1852 from California, with the idea of starting a sawmill to furnish lumber for the great California market. The little colony of Elliott Bay welcomed his plan, knowing that such a mill would provide a good payroll in the community. Soon the mill was built, becoming the first steam sawmill in Washington. Its capacity quickly increased to 15,000 feet per day. Yesler employed many Indians in and around the mill, managing them so skillfully that he always was able to fill his crews.

Near the mill was a cookhouse which became one of the masculine social centers of the community. Everyone passing through Seattle stopped at the cookhouse to eat, stay the night, exchange news or just for the sake of companionship. It housed Judge Lander's office in one corner, and the county auditor's office, as well. Mr. Yesler said that it served "for town hall, courthouse, jail, military headquarters, storehouse, hotel and church. Elections, social parties and religious services were held under its roof. The first sermon preached in King County was delivered there by Clark, and the first suit at law, which was the case of the mate of the Franklin Adams for selling the ship's stores on his own account, was tried there before Justice Maynard.

Some of the governmental history of King County can be seen in excerpts from the county commissioners' proceedings:

"Be it remembered that on this 5th day of March, A. D. 1853, the County Commissioners' Court of King County was convened at the house of D. S. Maynard in the town of Seattle and duly organized in accordance with the act of the Legislature Assembly of Oregon Territory.

"Present, L. M. Collins and A. A. Denny, Commissioners, and H. L. Yesler, Clerk."

(The commissioners then named 16 men of the community to serve as grand and petit jurors.)

"Ordered that the Court adjourn to meet on the first Monday in April.

"Signed, A. A. Denny, L. M. Collins, Commissioners."

April 4, 1853. The commissioners divided the county into two road districts, the first to be that area lying north of the Duwamish River, and the second to be the southern portion of the county. William Bell and George Holt were appointed road supervisors.

L. M. Collins was the first to take out a license to run a ferry on the Duwamish; he gave bond for $100, and paid $2 as the first year's tax.

September 5, 1853. A tax levy of four mills was ordered by the commissioners to bring in revenue for the young county.

December 4, 1854. The commissioners granted $25 to H. Butler as payment for boarding Indian prisoners, and $75 to C. D. Boren for keeping Indian prisoners and acting as sheriff.

By June of 1855, the number of road districts in the county had been increased to six, and the county road supervisor was required to post a $250 bond with the commissioners.

The Indian Wars were reflected in the minutes of the commissioners' meetings in March of 1856, for the board ordered 11 muskets sent to Port Orchard for the use of the citizens, and all road matters were stopped in the county.

On June 3, the commissioners ordered that Edward Moore, "the pauper now in Seattle", be sold at public auction to the lowest bidder for his maintenance to be paid out of the county treasury, "the bids to be left with the commissioners to E. A. Clark, Clerk".

Licensing consumed much of the commissioners' time. For example, in 1858, the commissioners granted a ferry license to two men for the sum of $1.30, setting the following rates: "Man and horse, 50¢; footman, 25¢; loose cattle, except hogs and sheep, 15¢; hogs and sheep, 10¢; wagon and span of horses, 75¢; each additional span, 37 1/2¢, yoke of oxen, 50¢."

Then, in the fall of 1863, the commissioners granted a license to N. B. Judkin to keep grocery and billiard table for six months; another license allowed A. G. Terry to sell spirituous liquor for three months and keep one billiard table for six months.

The records show the total assessment for 1864 to be $300,966.

On November 15, 1864, the commissioners ordered the appointment of a committee to select a location and make arrangements for building a concrete jail. A year later, D. L. Denny, James J. Jordan and Frank Mathias were ordered to find a suitable place for the courthouse and county jail. An 1871 entry shows that the commissioners paid Mr. Yesler $40 for the rent of the courthouse, and another entry shows a county office rented from a G. Kellogg. In 1872, the commissioners allowed the expenditure of $926 to purchase a safe for the county, to be placed in the auditor's office. Court quarters were requested by W. M. York, a probate judge, in 1873, with rent to be $5 per month. Then, in 1874, A. MacIntosh was appointed to receive proposals for the sale of land to the county for the purpose of building thereon a county jail and other buildings.

The Great Seattle Fire — Seattle reached a tragic milestone on the sultry afternoon of June 6, 1889; the day was clear, there was no wind, and there had been no rain for several weeks, leaving the entire town dry as tinder.

The fire began on the north side of the main business district. A gentle north wind had come up as the afternoon advanced. The fire started in a building on the southwest corner of Front and Madison Streets. There was a paint shop in the basement of this frail wooden building. Here a workman was boiling glue which, suddenly rising, ran over the stove and ignited. Trying to quench the flames, the man cast a bucket of water at them. This act only scattered the flaming mass over the floor which was soon covered with flames. Smoke and flames poured from every window and upward through the roof.

Engine Company Number 1 commenced playing water on the flames at once, but the water failed. What at first seemed to be a minor conflagration assumed a serious aspect in a few moments. The crowd realized the whole block had to go.

The opera house caught next, and the impossibility of saving the large building soon became evident. The houses across the street were soon wrapped in flames. The whole city was now aroused by the magnitude of the fire which was now out of control. The whole of the fire and police departments were ordered out to preserve order and save what property they could. Josiah Collins, fire chief, was out of the city, but Mayor Robert Morgan began organizing the crowds of onlookers.

The fire extended from Third Street along Yesler and to the docks on the west. Before it were the sawdust flats and that populous but not very grand portion of the city built over the water, with such structures as the coal bunkers, the steamship warehouses and the sawmills. These all went up in smoke, including many fine structures such as the Arlington Hotel and the Squire Building.

At 3 o'clock, telegrams were sent to

Portland, Tacoma and Port Townsend for help. Tacoma responded immediately with a hose cart which was put on a train and given a clear track; the run was made in 58 minutes. The Tacoma contingent got to work at once and were of great assistance in checking the flames.

At sunset, the fire was under control, but it burned far into the night. A throng of people from the lodging houses passed up and down the streets, spending the night without sleep, while some sought shelter on the hill.

Relief was prompt. Neighboring cities were generous with their aid. Tacoma opened a tent where no less than 6,000 persons were fed in one day.

The whole business area of 60 blocks was swept away in six hours. The loss was about ten million dollars, about half of which was covered by insurance.

Chief Seattle, as seen by Dr. H. A. Smith in 1887 — "Old Chief Seattle was the largest Indian I ever saw, and by far the noblest looking. He stood nearly six feet in his moccasins, was broad shouldered, deep chested and finely proportioned. His eyes were large, intelligent, expressive and friendly when in repose, and faithfully mirrored the varying moods of the great soul that looked through them. He was unusually solemn, silent and dignified, but on great occasions moved through assembled multitudes like Titan among Lilliputians, and his slightest word was law.

"When rising to speak in council or to tender advice, all eyes were turned upon him, and deep toned, sonorous and eloquent sentences rolled from his lips like the ceaseless thunder of cataracts flowing from exhaustless fountains, and his magnificent bearing was as noble as that of the most cultured military chieftain in command of the forces of a continent. Neither his eloquence, his dignity nor his grace were acquired. They were as native to his manhood as leaves and blossoms are to a flowering almond.

"His influence was marvelous. He might have been an emperor but all his instincts were democratic, and he ruled his loyal subjects with kindness and paternal benignity."

The Puget Sound country, with its great inland sea, its brooks and rivers, its mountains, its unlimited forests, has been the home of the Chinook Indians for hundreds of years — as far back as the memories of white settlers run. The Chinooks confined themselves mostly to the open water of Puget Sound, being more of a fishing tribe than hunting. It was a rare thing for any of them to venture up the Snohomish or Skagit Rivers. In the early days of Seattle, old Chief Seattle ruled the tribe. In later years the descendants of his followers have become divided and separated until they are but wandering tribes, eking out a living by fishing, hunting and berry picking. Most of the Indians throughout the state are on reservations, and good schools and churches are located among them. Some have become farmers and stock raisers; others build and own seagoing schooners and go to the sea, fishing, sealing and whaling. Some of the reservations comprise a large amount of the richest land in the state.

The University of Washington — In 1861, when the Territorial University came into being, only nine years had passed since a half-dozen pioneer families settled around a sawmill nucleus on the shores of Elliott Bay and five years since the local Indian warfare had come to a close. The year 1861 also marked the opening of the war for the union, and less than 10,000 pioneers of Washington Territory were left in isolation and ignorance — 3,000 miles and two to four months away from news of the momentous happenings in the East. Seattle's 300-odd inhabitants suffered unparalleled deprivations and discouragements. Their wealth lay not so much in their worldly goods as in their dreams — and the vision that prompted establishment of a university.

In 1861 the University was placed on a ten-acre plot of ground then called "the knoll", a plot that gave the single building, capped by a bell tower and faced by four classic columns, a view over the tiny community of Seattle to the waters of Puget Sound. The people of 1861, including those who came by ships, could look up at the building and its columns and there see something that could not be seen in any other western port — a new and shining monument to a territory's belief in public education. They could see, with A. A. Denny, Charles Terry and Edward Lander, with

Asa Mercer, and with the Reverend Daniel Bagley, a vision on "the knoll" of what would be a magnificent university.

Eventually, the University was moved to a new knoll. But the vision was the same. In a new century, the vision remains.

The trail Dean Bolton hacked into the wilderness of the unrecorded University of Washington history was a thorny one. Traditional accounts provided the greatest number of thorns, for the folklore which grows up about any institution is usually more dominated by enthusiasm than by scholarly accuracy.

"To say," writes Dean Bolton, "there were thirty-seven University students on the opening day in 1861 gives quite a different picture from 'one University student' and 'thirty-some primary children'. The first statement is tradition; the second is authentic history of the opening day."

Even between two of the principal progenitors of the University, the Reverend Daniel Bagley and Arthur A. Denny, the battle of Tradition versus History was fought, albeit on a courteous plane. Both had been present in 1861 when the cornerstone of the original University building was laid; both were present 33 years later when the cornerstone of what is now Denny Hall was laid on the present campus.

At the 1894 ceremony, Bagley said the original cornerstone laying had taken place on May 20, 1861. Denny declared the date was May 21. The original cornerstone box was opened to settle the dispute, but as a contemporary account in the Regents' minutes had it: "Not a scratch of a pen was found, and no newspapers were found . . ." The disputants compromised on Bagley's date of May 20, and the date so appeared until 1899 when May 21, 1861, crept back into the records and there remained. It fell to Dean Bolton to ferret out the Puget Sound Herald of Steilacoom for June 20, 1861, which gave the date as May 20 of that year.

KITSAP COUNTY

When Kitsap County was organized on January 16, 1857, it was known as Slaughter County. Due to the fuss made by the citizenry, the first referendum in the state changed the name to Kitsap on July 13, 1857.

The first European to explore and chart all of Puget Sound was Captain George Vancouver of the British Navy, who commanded H. M. S. Discovery.

Captain Vancouver met Chief Kitsap the Great off the coast of the Kitsap Peninsula and was piloted by him to a safe anchorage somewhere between Bainbridge and Blakley Islands, in the lee of Restoration Point. Here the Discovery lay until the captain had completed his up-Sound explorations.

Chief Kitsap was probably the greatest chief the Sound area had ever known. He formed a confederacy of all the tribes living from Olympia to the Fraser River and ruled them from his capitol at Old-Man House which was located on what is now known as Agate Pass. Old-Man House was burned in 1870.

It was here that Fathers Demers and De-Smet first taught the Catholic religion to the Indians, about 1834.

Chief Kitsap built a mighty flotilla of war canoes to forestall the depredations of the fierce and powerful tribes from the north. The terrible battle at Dungeness Spit will never be forgotten by the Sound Indians.

When the expedition of Charles Wilkes, a lieutenant in the United States Navy, entered the Sound in 1841 to chart and explore it for the United States government, such names were added to the nomenclature of the county as Port Gamble, Point-No-Point, Pilot Cove, Apple Tree Cove, Port Madison, Bainbridge Island, Agate Pass, Point Turner (where Bremerton now stands), and many others.

In 1849, Michael T. Simmons of Tumwater loaded his little brig, Orbit, with mine props and shipped them to San Francisco. This act, ushering in the great lumber era of the Northwest, left its lasting imprint on the development of the county.

On April 4, 1853, the first mill in the county began cutting lumber at Apple Tree Cove. Built by Delos Waterman, the mill later was sold to George Meigs who soon dismantled it and moved it to Port Madison.

There were three sawmills in operation in Washington Territory in 1852. The rapidly expanding infant industry saw no less than 33 mills in operation three years later.

Pope and Talbot Company of San Francisco established a mill at Teelkalet, now Port Gamble, in 1853. The company's first resident, Agnet, and his family established

the first real white man's home in Kitsap County.

In 1854, Captain William Renton of Alki Point moved his mill to Enatai on Port Orchard Bay. Here, in 1854, the first vessel built in Kitsap County, the Isaac I. Stevens, was launched.

The large Washington Mill Company at Seabeck began operations in 1857, and it is stated that by 1868 Seabeck had become larger than Seattle at that time.

The mill towns were rather happy places in which to live, although there was a dearth of white women; Port Gamble had only eight in 1865. The mill was the life-center; the manager was the benevolent monarch over all. The company store was generally well-stocked, goods being brought in as ballast by the lumber ships. Company houses, including a hotel, were comfortable. Fuel, consisting of mill slabs, was free. The company or its tenants kept a barber shop, laundry, smithy (a must of logging mill days), a United States post office, district school, and other conveniences. Water was piped through bored-out logs fastened together with iron bands.

Cattle, intended for use in logging or as beef, came on the hoof in the sailing vessels or were driven over the Territorial Trail from the farms at Nisqually. Cattle were unloaded by being pushed overboard and made to swim ashore, the bigger in deep and the smaller in shallower water. This custom is historically documented by the names Big Beef Harbor and Little Beef Harbor near Seabeck on Hood Canal.

Port Madison became the county seat in 1861 and remained so until 1893, although a determined effort was made to move it to Teelaklet. In 1889 a new courthouse was built in Port Madison. This was the famous building that was constructed without any steps. Because the plans called for none, the contractor furnished none. (Eventually, they were added.) In 1893 the citizens of Sidney subscribed the money, built a courthouse and gave it, debt-free, to the county.

On September 16, 1891, Lieutenant A. B. Wycoff, United States Navy, hoisted the Stars and Stripes and took command of the newly established Puget Sound Navy Yard. The Spanish-American War of 1898 demanded that the Navy Yard be protected, so the government bought land near the east end of Rich Pass on Bainbridge Island, and Fort Ward was constructed.

When the Charleston and Port Orchard plats were incorporated into the town of Port Orchard, they petitioned a change in their post office name from Charleston to Port Orchard, only to be told by the Department that Port Orchard had already been given to the post office at Sidney.

For the next ten years, Port Orchard town had the Charleston post office and Sidney town had the Port Orchard post office! Eventually, the State Legislature changed the town names to agree with their respective post offices.

Port Orchard Mill burned in 1870, and by 1880 only one white family lived on Port Orchard Bay. The Seabeck mill burned in 1886. It never reopened, and the canal-like Port Orchard Bay was all but deserted.

The first railroad built into the Puget Sound country brought land-hungry immigrants. Many came to Kitsap County where free land still remained, even though the county had been settled for 30 years. The bottom lands about Port Orchard Bay, about Poulsbo and along Hood Canal were settled and by 1890 there was not an acre of free land in the county.

KITTITAS COUNTY

It is entirely possible that the first white men to set foot on what is now Kittitas County were employees of the Northwest Fur Company who, in 1821, made use of its natural passes and trails in their travels.

It is well established, however, that Captain George B. McClellan of Civil War fame was in the Kittitas Valley from September 3 to September 20, 1853.

Charles A. Splawn passed through the valley in 1855 and told of a small Catholic Mission that was located on Menastash Creek. When Splawn traveled through the county again in 1861 as he trailed cattle to the mines in British Columbia, he reported a small trading post at Menastash Ford.

The first settler in Kittitas County was Frederick Ludi who built a cottonwood cabin about one-half mile above the mouth of Menastash Creek. A stockman by the name of Houser arrived from Renton in 1868.

Kittitas County was formerly a part of Yakima County. The act forming Kittitas

County was signed by Governor George W. Newell on November 24, 1883. Kittitas is an Indian word meaning plenty food.

The first meeting of the new county commissioners was held on December 17, 1883, "in a room on the second floor of the three story building of Smith Brothers which was on the southwest corner of Pearl and Third Streets, on the ground later partially occupied by Friend and Flynns Barber Shop."

Jack Splawn opened the first store in a cabin built on the banks of Wilson Creek on what is now the business district of Ellensburg. An early day wag, after losing his money pouch from under his pillow, told Jack he needed a sign over his place, and one morning when Splawn got up he found a sign, "Robber's Roost", roughly painted on a board. Splawn took it as a good joke and the sign remained there as long as Splawn operated the early day store. And the community took the name, Robbers Roost. The money was later found under the bunk bed.

He later sold the store to John Shoudy, who came over from Seattle in the early 70s. The latter platted Splawn's homesite into a business district and a residential area and named the settlement Ellensburg after his wife, Ellen.

In the early 80s, Splawn donated the right of way and a site for yards and roundhouse to the Northern Pacific out of his original plat.

All of Splawn's and Shoudy's early customers were stockmen. All goods were freighted in by wagons from The Dalles, Oregon, and a regular stage line operated daily for many years to that town on the Columbia, serving Yakima, Goldendale and Ellensburg. Those operations continued until the Northern Pacific line was completed into Yakima in 1886.

With its early settlers all stockmen, the economy of Kittitas County has always been based on agriculture. The first settlers were located along the various creeks which flow out of the Cascades and enter the Yakima in the Kittitas Valley.

Later these farmers began to divert creek and river water into small irrigation projects, the last big one being the Kittitas division of the Yakima project built by the United States Reclamation Bureau at a cost of $11,000,000 and irrigating some 65,000 acres of land. Intensified farming developed in the valley but the cattle, dairy and sheep industries still continued on a large scale.

For years, all fuel for the Northern Pacific Railroad's locomotives west of the Rockies was mined in Kittitas County, which also for many years took care of the Union Pacific lines in Oregon and later some of the Milwaukee lines in Washington.

The old west is perpetuated at Ellensburg by the three-day rodeo held on Labor Day week-end each fall.

KLICKITAT COUNTY

Klickitat is an Indian word meaning robber or thief. Apparently, the Klickitat Indians were adept at stealing horses from neighboring tribes. These Indians moved from their original home on the Willamette River in Oregon to a location on the Columbia where the old fishing village of Celilo Falls once stood.

The earliest recorded settlers in the county were Erastus S. Joslyn and family who, in 1852, settled one-half mile east of present-day White Salmon. Joslyn became one of the county's leading stockmen.

The first white child born in the county was Newt Burgen whose mother rode into the area on horseback just two months before his birth date of January 22, 1860.

Klickitat County was created by Territorial Legislative act on December 20, 1859. The act named Rockland, on the Columbia River opposite The Dalles, Oregon, as the county seat. The farm of Alfred Allen was designated as the seat of government, and a building there, a 16 by 24 foot rough board shack, was used until the county seat was moved to Goldendale in 1879. The present courthouse in Goldendale was built in 1941. The name of Rockland was changed to Maryhill in later years.

The first railroad in Klickitat County was owned by the Columbia Railway and Navigation Company and ran from Goldendale to Lyle where passengers had to take a boat to other Columbia River points.

The first sawmill in the county was a small whipsaw plant that was started on Sawmill Creek in 1866.

In 1871, a flour mill commenced operations in The Dalles, Oregon, opening up the

first cash market for wheat. It became one of the largest crops in the county.

The "59ers" started a school of their own in Klickitat Valley during the early 60s, probably conducted between 1860 and 1864, and maintained by voluntary subscription by the pioneers. In 1866 a similar school was started by the settlers. In 1867, when it was decided to have a public school system maintained with taxpayers' funds, John S. Burgen became the first superintendent. Rockland was designated as District No. 1, the Klickitat Valley settlement as No. 2.

Klickitat County may not be the most densely populated in the state, but its scenic beauty and attraction for the sportsman are unsurpassed.

LEWIS COUNTY

Simon Palmondon, who came to Lewis County in 1818, married the daughter of a Cowlitz Indian chief and established friendly relations with the natives. He influenced the Hudson's Bay Company to establish a trading post on the Cowlitz River about 1830. Palmondon and other French Canadians established land claims in the area and the Hudson's Bay Company established an agricultural enterprise, known as Cowlitz Farm, on Cowlitz Prairie.

Probably the earliest religious leaders in the county were Fathers Blanchet and Modeste who established a mission on the Cowlitz River in 1839. The Indians put it to the torch twice, but they stubbornly rebuilt each time.

On December 19, 1845, the Oregon Territorial Legislature established Lewis County, carving it from the District of Vancouver, an area of dense forests marred only by the Indians as they burned to make areas to gather wild berries and hunt wild game. Chehalis is now the county seat.

The county was named in honor of Captain Meriwether Lewis of the famed Lewis and Clark Expedition, and is known as the "Mother of Counties" as several other counties were formed from its original area. Before settlement by the whites, it was occupied largely by the Cowlitz, Chehalis and Klickitat Indians.

The first white settlers probably were French Canadian and Scotch employees of the Hudson's Bay Company who, in the main, became American citizens as time elapsed.

John R. Jackson established the first American home in Washington in 1845. The first Federal Circuit Court in the state was held in 1851 in the Jackson home which still stands.

In 1851, Schuyler Saunders took up a donation claim which is the present site of the city of Chehalis. In the early days it was called Saunderville. Chehalis was incorporated in 1883 and re-incorporated in 1890. The Chehalis Presbyterian Church was the first organized church in the state.

Claquato was the chief town between Vancouver and Olympia. Here the oldest standing church in Washington was built by John Duff Clinger in 1858.

Centralia, first called Contorville, was founded by a Negro named George Washington.

Among the county's first settlers were George Waunch, Sidney Ford and Joseph Borst. The blockhouse built during the Indian scare of 1855–56 was on the Joseph Borst place.

A manuscript by Mary Randall McMahan gives an excellent account of the hardships experienced by the early pioneers. Her father, J. L. Randall, his wife and three children came to the Washington Territory in 1886.

"In October of 1887," writes Mrs. McMahan, "we moved to the Big Bottom country, just across the river from what is now Randle. Father had come on ahead and taken his homestead and built a log cabin for us.

"We had to go most of the way from Mossyrock over a rough winding Indian trail. The ponies had to jump and climb over logs and fallen trees and go full length around them. When we got to what was called Fulton then, on the Cowlitz River, the ponies were unpacked, the packs taken across the river in dugout Indian canoes. Then we had to swim the ponies, repack and go on. That was the second day. That night we stayed with a bachelor, a Mr. Carlisle, in a one room log shack. Next day, the third day, we arrived at our future home. Had to unpack and swim the horses again. I can never forget the first impression I had as a child of that home, which consisted of a log cabin, 10 by 10 feet and with a mud

and stick chimney and fireplace. There was an addition of split cedar started, but not finished so we could use it for a while after; we put part of our belongings in it.

"In the one room we had one home-made bed, with slats for springs, then made the other beds on the floor at night. The trail was so bad, and winter came so early, with snow between three and four feet deep, bending and breaking the brush over and into the trail, that it was impossible to get our cook stove, sewing machine, and so many things that were so hard to get along without. There were three months at one time that we did not get any mail; an Indian on snow-shoes then brought our letters in.

"We worked hard and finally got enough land opened that we could raise quite a crop of timothy and oat hay among the stumps. It had to be cut with a scythe. Then oats and wheat which had to be cut with a cradle. Eventually a wagon road was opened up. The settlers volunteered and slashed it out. The stumps and roots were in it and it was so muddy that the horses were down every little while. It would take from six to ten days to go to Chehalis, 65 miles for a load of whatever groceries, clothing, etc., we needed. The women would make out a list of what we would have to have for at least months ahead. My father carried the first chairs into the valley, strapped upside down on his back with the best breakable things packed into them. He owned and brought in the first mowing machine. Mr. R. F. Siler packed the first wagon in on horses; father the second. After a while we had cattle and horses to sell and had to drive them to Tacoma, taking a week to get them there. My dear mother had all the hardships of a woman's pioneer life and I believe I did too.

"When we first began to take wagons over the road, there were no ferry boats, so they would unload them and ferry the load over. Then tie the two canoes together, put two wheels in each canoe and take the wagon over, load up, then swim the horses, hitch up and try it again. Gradually the roads were improved, very gradually, until the autos came. Now we can get to Chehalis and back in three hours instead of from six to ten days.

"I am proud to know I have had a part in helping to develop this little part of the world from a wilderness to a beautiful little valley, blest with all the blessings of civilization, good homes, good roads, good people, schools, churches, etc. How slowly and gradually it has all come about."

LINCOLN COUNTY

Lincoln County was created on November 1, 1883, from a portion of what once was Walla Walla County and later Spokane County. It was to have been named for John W. Sprague but since many other new counties were being named after prominent Americans, Lincoln County was named for President Abraham Lincoln.

Sprague, the first town in the county, was intended to be the original county seat, but an influential citizen from Davenport managed to have that town named as the temporary seat of county government. A general election was held in 1884 to determine a permanent location; Sprague and Davenport were the main contenders and Sprague was the winner.

The first county jail was built in Sprague in 1885 and the first courthouse, a $10,000 structure, one year later.

Fort Spokane was established in 1880 in the northern part of the county, adjacent to the Spokane River, as a protection against the Indians who had been giving some trouble. Soldiers were maintained there until after the Spanish-American War.

The first school in Lincoln County territory was held in a small, one-room log cabin that once had been used as a post office. It was located near the present town of Mondovi.

The year 1889 proved to be a near disastrous one for the hardy settlers of the county. Times had been hard but the outlook was for the best crops yet. However, the withering hot winds came and blew for days, and the farmers lost over half their sorely needed crops. During a severe winter that followed later, 80 to 90 percent of the livestock perished. The town of Wilbur was cut off from the outside for 31 days.

Sprague, Harrington and Davenport were candidates in a heated 1896 election to gain the much coveted county seat. Davenport was victorious and in 1897 the courthouse was erected.

Lincoln County has gradually grown in population and towns, and changed through-

out the years, keeping up with the other counties — ahead of some — to become one of the richest counties in the state.

MASON COUNTY

The Skokomish and Squaxin Indians were the outstanding tribes living in the Mason County area when the first white men arrived.

The first treaty between the whites and Indians of the area was made by Isaac J. Stevens, first governor of Washington Territory, on December 26, 1854, and signed by 19 white settlers and 62 Indian chiefs.

The Indians ceded their lands for a monetary consideration and accepted reservation status. The treaty was ratified by the Senate and signed by President Franklin Pierce on April 10, 1885. The Mason County Indians were among the first in the state to sign a treaty with the white government, thus making peaceful settlement possible.

During early logging operations, many small settlements sprang up throughout the county. Union City on Hood Canal was probably the earliest one established, dating back to the early 50s. Arcadia and Allyn were settled in 1853 and old Kamilche in 1854. These communities gradually withered with the cutting of the timber and the decline of logging operations.

As early as 1850, one Father Chirose established a mission among the Indians.

Mason County was known first as Sawamish County, and operated under that name from 1853 until it was changed to Mason by the Legislature in 1864. The name Mason is in honor of C. W. Mason who was secretary to the first territorial governor and often assumed the duties of acting governor.

The first county seat was named Mt. Olive in 1854, but was changed the following year to Oakland. This site was two miles northeast of Shelton on Hammersley Inlet. A plat of the townsite of Oakland was filed on March 10, 1860.

David Shelton platted the townsite of the city of Shelton in 1884 and donated the land for the county seat, which was moved from Oakland in 1888. A new courthouse was erected in 1929.

Resorts along Hood Canal and in other areas of the county, oyster growing, manufacturing and farming have developed to offset the vanishing lumber industry, and Mason County faces the future with confidence.

OKANOGAN COUNTY

When white men first set foot on what is now known as the Okanogan Valley, it was the abode of the Salish Indians, kin to the Flathead Indians of Western Montana. The Salish Tribes, Okanogans, Methows, Nespelems, San Poils and others, had hunted its forest-clad hills and fished its sparkling lakes and streams for untold ages.

In the spring they dug roots, then fished for salmon and later picked berries, moving their teepees as the occasion required. In the fall they entered the hills to hunt. When winter approached, they built their "Keekwilli" houses of branches and bark on Bird Island just below Janis Rapids near Omak, at Conconully Lake and elsewhere as a protection against the rigors of the season.

But all this was to change. On July 4 or July 5, 1811, a large canoe carrying two Iroquois Indians and five French-Canadians traveled down the Columbia River. These were the first white men to lay eyes on the Okanogan Valley as they sought to establish a new fur empire for their employer, the British-owned Northwest Fur Company.

Later that year, John Jacob Astor's Pacific Fur Company built a post on the south bank of the Okanogan River where it enters the Columbia.

The Hudson's Bay Company acquired the post in 1821, but in 1838 relocated it a short distance away on the banks of the Columbia.

During the next quarter century, furs gathered from all of sprawling "New Caledonia", as most of Northwest Canada was called then, came down the east side of the Okanogan River to the fort, from where they were transported by boat to Vancouver.

The annual spring brigade that carried the furs was made up of as many as 200 horses carrying possibly $300,000 worth of furs.

Fort Okanogan was discontinued in 1860. Shortly before, a handful of prospectors began drifting through the valley. In 1857-58

came a wild-eyed stampede up the Cariboo Trail (following the old Hudson's Bay brigade route) into the Thompson and Fraser River districts. Some miners paused to dip gold pans in the Similkameen. Hiram F. (Okanogan) Smith, a California prospector, settled near the foot of Lake Osoyoos. His post became a trading center for thousands of square miles. Smith planted the state's first fruit orchards about 1858. Eight of his apple trees and five pear trees are still bearing. Smith may have made the first quartz lode discovery in the state, about 1861, on Mt. Ellemeham.

In 1886 the reservation land west of the Okanogan River was opened to entry, and the Okanogan hills became a beehive of activity. Mining claims were opened up over night — the First Chance, Last Chance, Fourth of July, Julia, King Salmon and others.

Mining towns, such as Conconully, Loomis, Ruby, Golden and Loup Loup, appeared with their usual quota of saloons and dance halls. Daily stages arrived from Coulee City and Brewster, and freight wagons rumbled in with "whisky and other necessities".

When the price of silver collapsed in 1893, the boom towns began to fade. Okanogan County was organized in 1888 with the county seat temporarily located at Ruby, and then, following a spirited election, at Conconully. With the coming of irrigation and the orchard industry, activity shifted to the Okanogan and Methow valleys and the county seat was moved to its present location, Okanogan, in 1914.

The towns of Omak, Brewster, Okanogan, Oroville, Tonasket, Twisp and Winthrop developed as supply centers for the fast growing orchards and ranches.

In 1914 the Great Northern Railroad commenced operations in the valley and provided an outlet for the products of the county's youthful energy.

PACIFIC COUNTY

The Indian village of Chinook, with its 36 Indian houses of split cedar boards, was the landing place of Robert Gray, the first white man to arrive in what is now Pacific County. This momentous event took place May 11, 1792.

Pacific County was carved out of the vast reaches of Lewis County by the Oregon Territorial Legislature on February 3, 1851, and the act named Pacific City as the seat of government in the new county. Pacific City no longer exists; it was taken over by the United States government when Cape Disappointment was designated as a military reservation.

The activities of the infant county's government were transferred from Pacific City to Chinook sometime in 1853.

Oystering on Shoalwater Bay, now known as Willapa Harbor, having developed as the principal cash crop of the area in late 1851, the exiled citizens of Pacific City, and others who trekked across the portages from the Columbia River, joined with sailors from San Francisco coastal vessels in oyster gathering at Bruceport and Oysterville. There is a story of the burning of the schooner Robert Bruce by a demented cook after he had administered laudanum to the sailors in their coffee in late 1851. The sailors, whose lives were saved by a settler, were stranded, and went to work at oystering in the vicinity that became known as Bruceport.

Oysterville, first settled by R. H. Espy and I. A. Clark in 1854 because of the oysters in that location, attracted men from Pacific City, and by vote of the people in May, 1855, was designated the county seat. The county seat—oystering town prospered and became the educational, cultural and religious center of the county. Public school education began about 1863. A church was built about ten years later, the lumber coming from a small mill established in South Bend. The first courthouse, owned by the county, was built about 1876.

By 1890 the economy of Pacific County was undergoing a shift from that of the seashore, bays and rivers with their tourists, oysters and fish, to the established payrolls of the lumbering industry. Coastal schooners carried lumber to San Francisco, and the Northern Pacific rail lines were being extended into South Bend. The town was booming, and many town-boomers were on hand to push it along. They looked with covetous eyes on the county seat at Oysterville, and in November, 1892, the election results showed 984 for South Bend and 482 favorable to Oysterville. A courthouse was erected in South Bend; it has remained the

county seat, while its sister city of Raymond has developed into the leading city in the county.

PEND OREILLE COUNTY

Pend Oreille is a name that was used by French trappers to designate an Indian wearing ear bobs; thus was named the "baby" county of the state.

This county, a part of the original Stevens County, is rich in history.

The first white man to explore what is now Pend Oreille County was David Thompson, explorer and engineer, an employee of the Northwest Fur Company. In 1890 he built the Kallispellem House at a point on Lake Pend Oreille where the town of Hope, Idaho, now stands.

Thompson and his men made a trip down the Pend Oreille River in the spring of 1810. According to his diary, after reaching a falls in the northern part of the county, he retraced his steps to a point about 35 miles up the river where Usk is now located, crossed the mountains to the junction of the Spokane and Little Spokane Rivers and built the famous Spokane House as a trading post.

The next known white men to visit the Pend Oreille River valley, with the exception of an occasional Hudson's Bay trapper or two, were two missionaries, Father Peter DeSmet and Father Hooakson, and their assistants, who traveled to the area from St. Mary's, Montana. They went down the river to a point about 30 miles northwest of the present site of Newport and built for the Calispel Tribe of Indians a mission school, church, carpenter shop, blacksmith shop, grist mill, and several log cabins for the teachers and Indians. They cleared about 100 acres of flat land and put it into cultivation, with the objective of making the tribe self-supporting.

While the buildings were under construction, the priests and their assistants lived in a rock cave in the cliffs a few rods up the hill from the flats. Mass was also held in the caves, and hundreds of people now visit them each summer. During the flood season of 1854, when the river went on an unusual rampage, most of the mission buildings were swept away. The church and mission were moved to St. Ignatius, Montana, the present site.

During the 1850s and 1860s gold was discovered along the Pend Oreille River and the mouths of streams entering into it. With the coming of the miners, new communities sprang up in the county.

Settlement was increasing in the eastern part of the county. Several large sawmills were at work, a large cement mill had been built at Metaline Falls, and miners were operating in the northern part of the valley. Hundreds of homesteaders had migrated here, and the number of stockmen was increasing. Everyone agreed that the time had come when the citizens of the Pend Oreille Valley should try for a division of Stevens County and the formation of a new county.

Organization of the new county was opposed by powerful King County which did not want new legislative districts created that could mean loss of its influence over the so-called "cow counties". But the efforts of such men as Fred Trumbull and Fred L. Wolf prevailed, and in 1911 the new county came into being.

As was usual in the newly created counties, a fight for the county seat developed. The towns of Ione, Cusick, Usk, Metaline Falls and Newport all vied for the honor and Newport won.

PIERCE COUNTY

"Steilacoom" connotes different things to different people. To some it means a mental hospital, to others the gateway to a federal penitentiary, but to historians it is the "mother settlement" of the county.

Among the first settlers to locate in what was to become the town of Steilacoom were Frederick Robjon, William Elders and William Bolton. However, if Robert Balch had not opened a storehouse and employed one Henry Wilson to run it for him, Steilacoom might not have emerged as the trading center of the budding county.

Balch named his town Chielcoom, but it is thought that George Gibbs prevailed upon him to change the name to Steilacoom, the Indian name for a pink flower which grew in abundance around the site. Steilacoom actually started as two towns. John B. Chapman took up a claim one mile from that

of Balch's. He was slow to develop his townsite, but it became known as Steilacoom City, while Balch's was known as Port Steilacoom. A little later they were referred to as "upper" and "lower" Steilacoom.

With 100 whites and perhaps 300 Indians, it was a rough and ready town in those days. The taverns and other business establishments were open and doing as booming a trade on Sundays as on any other day. But Mr. DeVore, a Methodist minister, soon arrived to organize a church and Sunday school. Then in 1849 Captain Bennett Hill came from Fort Vancouver with two companies of regular troops from the First Artillery to set up the first United States Army post north of the Columbia.

Pierce County was organized by an act of the Oregon Territorial Legislature on December 22, 1852, and was named in honor of President Franklin Pierce. Some of the legislators wished to call the infant county Steilacoom, but the name Pierce was the final decision of the majority.

Fort Steilacoom grew and the town prospered with it. It was the market, post office, news center and metropolis for a wide section of the Puget Sound country. The early pioneers rowed to town. Balch brought the first printing press to town, and the first newspaper came out in 1855. The gold rush to the Fraser River attracted a host of prospectors up the Sound to the jumping-off place around Bellingham. The land market was wide open and the town should have flourished except that, this time, Balch did not use good judgment. Instead of selling his lands he withdrew them from the market entirely. This move took vitality from Steilacoom that might have saved it in later years. Settlers located elsewhere and, as the country developed, these other towns grew while Steilacoom languished.

The Donation Land Law, which gave married couples 640 acres and single men 320 acres, was a great boon to the settlement. In 1853 some of the settlers left Steilacoom to settle in the area of Puyallup. They cleared the heavily wooded valley and built their homesteads with fir logs for walls and puncheons for the floor, split cedar shakes for roof and door, and clay for the fireplace. The pioneers made most of their furniture out of cedar also. After clearing the land, they usually planted potatoes for their first crop.

Lumber was the first cash crop of the settlers. Then came hops. Most of the crops were exported to Europe but some of the hops went to the Olympic Brewery at Tumwater, near Olympia. The Indians who were employed to pick the hops gambled away most of their wages at a then well-known race track, the "Devils Playground".

Ezra Meeker, Puyallup's best known citizen, laid out the town in 1877. He was a leader in the general development of the valley and changed the town's name from Franklin to Puyallup when he became its first postmaster.

Trails were the first thoroughfares in the early days and the military road that ran between Steilacoom and the Sound country was the main artery of traffic.

In 1853 a group of pioneers, who came across the plains in covered wagons heading for the big bend of the Puyallup River, were the earliest settlers in the Sumner area. Nancy Wright Kincaid and George and Lucy Ryan platted the town in 1888 and city government began in 1891.

The First Christian Church, built in 1863, was the first in Sumner. Whitworth Academy, which moved across the state to Spokane and became Whitman College, was the outgrowth of the Presbyterian Church built in 1874. The first school in Sumner opened in 1863 and the first post office in 1897.

In 1852 Nicholas DeLin took a donation land claim at the head of Commencement Bay. Here, in what is now part of Tacoma, he erected a sawmill. A now vanished creek provided water power and DeLin sawed lumber for the San Francisco market. The present "filled" tideflats were one vast marsh and the Puyallup River apparently even flowed out through what is now the City Waterway. On the shores near the mill a little settlement grew up which lasted until, at the outbreak of the Indian Wars, the pioneers fled to Fort Steilacoom for refuge. After the war a Mr. Galiher reopened DeLin's mill.

Job Carr and his sons, Anthony and Howard, settled on the bay shore at "Shubollops" where the up-Sound and the down-Sound Indians met on canoe trips. The area is now Old Tacoma. General Morton M. McCarver arrived soon after the Carrs and

bought five acres from them. He considered the site unsurpassed for a future metropolis and foresaw it as the future terminus for the Northern Pacific Railroad. For a name he picked Commencement City which others felt was too long and discarded it for Tacoma, an Indian name.

When the Northern Pacific Railroad Company selected Tacoma as the western terminus for its transcontinental line, the city came of age. The Tacoma Land Company handled the real estate promotion for the railroad. The first train to cross Stampede Pass entered the city on July 3, 1882. The stream of immigrants increased to a flood.

The railroad built extensive sidetracks and allowed the city terminal rates, with the result that Tacoma handled most of the Inland Empire wheat shipped from Puget Sound ports.

The grandest buildings of the time were the Northern Pacific's terminal hotel (now Stadium High School), the City Hall and the county courthouse, which was built of limestone from Wilkeson.

Seattle has always been a little larger than Tacoma, but in the late 1880s, when it became the jumping-off place for the Alaska gold rush, Seattle forged ahead and stayed there.

From its beginning until World War II, people of the city and county alike gained the greatest part of their living from the forest. During the "good old days" of the logging industry, when the loggers were still cutting timber within about a mile from the shores of Puget Sound and hauling their logs over the skid roads with "bulls", Washington was still a territory. The railroad, statehood and big business sort of came together. The Northern Pacific land grant of every alternate square mile for a distance of 40 miles on either side of the tracks meant, for practical purposes, that the railroad owned half of the county. As purchasers of this land, the Northern Pacific attracted first Chauncey Griggs, who came west in 1887 to establish the St. Paul and Tacoma Lumber Company, and then Frederick Weyerhaeuser, who in 1900 purchased some 900,000 acres of the railroad land grant. For Pierce County these two companies were the giants of big business. But there was still the other half of the county that the railroad did not own, so that there were many other lumber companies, such as Newbigen and Foster.

In the early 1890s President Benjamin Harrison set aside the forests in the Cascade Mountains as a Forest Reserve (now called National Forests), and in the first decade of the twentieth century Theodore Roosevelt enlarged them. Then in 1899 the Geological Society of America and other geologically-minded groups persuaded Congress to establish Mt. Rainier National Park.

During the Spanish-American War the National Guard of Washington and Idaho gathered at Camp Murray on American Lake for service in the Philippines. At the outbreak of World War I, the citizens of Pierce County raised enough money to purchase approximately 70,000 acres in Camp Lewis as a reserve area for the United States Army. World War II saw the enlargement of Fort Lewis; it is the largest military site in the country.

One of the first settlers in the Eatonville area was T. C. Van Eaton in 1889. Others were Herman Anderson, Roger Peterson, Bob Peterson and their families who had settled near Silver Lake. Van Eaton established a general store known as Van Eaton's Trading Post and operated it for 25 years. Mr. and Mrs. F. M. George built a two-story hotel in the new community.

A stage ran from Spanaway to Longmire, passing through Van Eaton's Trading Post enroute. Post Office officials changed the name to Eatonville for the sake of simplicity.

The roads of Pierce County had humble beginnings. Some were laid out without expense to the taxpayers. Many persons donated their time and labor to road construction.

Through such pioneer spirit, the county rose from the forests to its present enviable status.

SAN JUAN COUNTY

Formed by an act of the Washington Territorial Legislature on October 31, 1873, San Juan County is most unusual, being made up entirely of 172 individual islands of varying size. Friday Harbor, the largest town in the county, was designated as the

county seat and was named after a kanak sailor who settled there at an early date. It was originally called Friday's Harbor.

The first white men to settle on San Juan and raise families were D. W. Oakes and Charles McKay who first saw the islands on their way to the Fraser River country from the California gold rush of '49. Disappointed in their quest for gold in the Fraser, they returned to the islands to establish their homes.

Fishing always has been the most important factor in the development of the county. About 1850 a number of small sloops fished around the southern shores of San Juan Island. They would anchor in what is now charted as Griffin Bay, salt their catch and ship it by small schooner to the Hudson's Bay Company in Victoria.

The fishermen built a few shacks on the beach. The shanty town grew, and a man named Captain Higgins put in a small stock of supplies. In time there were two stores with saloons in the back room, and rooms to rent on the upper floor, as well as a fairly regular mail service. This first town was finally abandoned and later was destroyed by fire, but during the days of the boundary dispute, it was a lively place.

The fishing industry developed steadily. A fish saltery was built near Friday Harbor, but was destroyed a few years later by fire. Shortly after this loss, a packer from the Columbia named Develin built a cannery at Friday Harbor. Fish traps were introduced, and many of them made a great deal of money for their owners, although there was considerable loss to fish pirates. At one time, there were approximately 40 traps in the county. They were finally legislated out of existence.

In the early days, lime was probably burned by some English sailors who were familiar with the industry, and it became one of the islands' principal activities, being centered mainly at Roche Harbor.

There was a time during the infancy of the lumber industry on the islands when the farmers had a profitable crop in turnips and mangles which they sold to the logging camps. The growing of hops was once a flourishing industry, too, but an infestation of aphis and the cost of transportation to the mainland lost the market to the Puyallup Valley.

The "Pig War" of 1858 threatened serious hostilities between the United States and Great Britain but was finally arbitrated in 1872 by Emperor William I of Germany in favor of this country.

The fisherman and the settler of pioneer days would scarcely believe their eyes if they happened to gaze upon the resorts, summer homes, fishing fleets and pleasure boats that are today's San Juan County.

SKAGIT COUNTY

History records that William Munks, who came to what is now Skagit County in 1859, was the first permanent settler in the area. He became a postmaster in 1871.

Major Van Bokkelen and party made the first recorded trip up the Skagit River in 1858 in search of gold. They paddled their canoes up the Skagit as far as Baker River, then up the Baker to Baker Lake. They found the Indians friendly and found some traces of gold, but not enough to make mining profitable.

Michael Sullivan and Samuel Calhoun settled on the Skagit Flats in 1863, near where LaConner now stands. Calhoun, who was familiar with the procedure, diked off some shore land and soon had crops that caused much doubt when he bragged of their abundance on his trips to Coupeville and Utsaladdy.

LaConner was established when Alonzo Low built a trading post on the site in May of 1867.

In the coming years, the influx of settlers to the timber lands of the flats of the lower Skagit pushed the boundaries of civilization further inland and up the Skagit River toward the present site of Mount Vernon. The first steamer to reach the log jam there was the Linnie which arrived in 1870 with a party of prospective settlers. The site of Mount Vernon had been homesteaded previously by Jasper Gates and Joseph F. Dwelley. Harrison Clothier and Edward English made it a town by establishing a store there on land purchased from Mr. Gates. By 1874 regular steamer service was furnished from Seattle by the steamer, Fanny Lake.

The huge log jam, which had been growing in the river since time began, blocked all traffic beyond Mount Vernon except by

canoe. In 1867 legislation was initiated to have the jam removed. The government surveyors reported that the project would be too costly, and Congress turned down the request. A local organization was formed by some loggers and, with the help of public subscription, the jam was cleared. It was Amasa Everett who made the first extensive exploration of the upper river. His party left in 1873 to seek minerals, and when they returned they had found coal, iron, limestone and traces of all types of precious minerals. His explorations continued as far up river as Marblemount, but during one of the trips an accident cost him a leg, forcing him to limit his travels. In 1875 he staked a claim at the mouth of the Baker River where the town of Concrete now stands. A mountain of limestone discovered by him is now the source of supply for the state's largest cement plant.

When the river was open, new homesteads began to appear along the banks of the river. Charles von Pressentin made his claim at Birdsview in 1877; Sedro-Woolley was started in 1878 by Joseph Hart and David Batey. Towns blossomed out of the wilderness wherever there was cedar and fir to be logged, sawed and floated to market. Skagit County's logging industry was not long in becoming the livelihood of the majority of the upper valley residents.

Gold fever, brought on by the rush to the Fraser River in Canada, brought miners to the upper Skagit in 1877-78 with gold being found in quantity at Ruby Creek. This set off a big rush that populated the upper reaches of the river with thousands of prospectors. Steamboats began making regular trips from Seattle bearing equipment and more men.

On November 28, 1883, the Territorial Legislature passed an act creating Skagit County. H. P. Downs was the first auditor and he kept his records in a row of soap boxes nailed to the wall on the lower floor of the LaConner schoolhouse.

LaConner was the main center of the district and no one expected any opposition to the locating of the permanent county seat in that community. But Mount Vernon had other ideas. After a spirited election in which Anacortes and the up-river communities gave it strong support, Mount Vernon was victorious.

Anacortes also had its golden days during the fishing and lumbering era when its shores were lined from end to end with salmon and cod canneries, sawmills, shingle mills and other industries. Planned as the perfect city, Anacortes is the largest in the county, with wide streets and large blocks ideally platted. The canneries faded somewhat with the outlawing of fish traps and for a time there were evil days in the lumbering industry. Now the city is building a bright future with a huge plywood plant, pulp mill, shingle and sawmills, a huge public-owned ocean port and, most recently, the acquisition of a large oil refinery.

Mount Vernon continues to be the pivot spot of the county, providing the most compact and complete business district for the growing population on all sides. Here are the finest stores, the center of county government from the large courthouse, and a number of growing industries including frozen foods, dairy products and farm processing of many kinds. Mount Vernon is the second largest city in the county.

Burlington began as a single cabin in the center of a huge forest along the river. Since that time the trees have disappeared and in their place are some of the finest farm lands in the state.

Sedro-Woolley started out with the unusual name of Bug, the name being the whimsical notion of Mortimer Cook, who wanted a town named like no other. He was talked out of it by the womenfolk of the community and they settled on a corruption of the Spanish word for cedar, Sedro. A nearby settlement was called Woolley and eventually the two grew together. Mr. Cook still has his wish as the city is now advertised as "The Only Sedro-Woolley On Earth".

In the upper valley the small communities of Lyman, Hamilton, Rockport and Marblemount appeared, and served as shopping points for the residents nearby. Concrete is the largest town in the upper valley and is so named from the plant of Superior Portland Cement, Inc., largest cement plant in the state. The Baker River enters the Skagit within the city limits of the town.

In the year 1889, when the first train rolled into Skagit County, a line was built up the valley, and Skagit County was on its way.

SKAMANIA COUNTY

Skamania County, one of the smallest in the state, is probably one of the most beautiful with its Columbia River Gorge and majestic Mt. St. Helens. Skamania is an Indian word meaning swift river.

The county was organized by the Washington Territorial Legislature in March, 1854.

Like the other counties easily accessible by water, Skamania County early attracted the Hudson's Bay traders and English trappers. The first American settlement was made at Upper Cascades in 1852. The settlers came from Illinois by wagon train to take up donation land claims and to buy land at $1.25 per acre. On the Shepherd Donation Land Claim, part of which is the town of Stevenson, the present county seat, a water power sawmill and the first schoolhouse in the county were built. In about 1892, when Stevenson was platted, American settlers were attracted by the possibilities in lumbering and agriculture.

In 1878, the Mt. Pleasant section in the southwest part of the county was settled by Americans who were interested in farming and lumbering.

Carson, overlooking the Columbia Gorge, was settled by Anglo-Saxons in 1868 when they engaged in wood cutting and lumbering.

The first settlers at North Bonneville, formerly called The Cascades, were American rivermen and fishermen.

All pioneer transportation was by boat on the Columbia. However, since boats could not clear the Cascade Rapids, it was necessary to use land portage. In 1851 the first railroad in the state was built by local parties between steamboat termini at Lower Cascades and Upper Cascades. A horse was the motive power for this railroad. This was replaced by a steam railroad in 1863, which was operated by the Union Pacific System. The Cascade Locks were built in 1900, thus doing away with land portage.

SNOHOMISH COUNTY

On June 4, 1792, Captain George Vancouver of the Royal British Navy landed within the limits of the present Snohomish County at a point between Everett and Mukilteo and took possession of the county for England. As a result, this arm of the inland sea was called Possession Sound. Captain Vancouver named the main body of water Puget's Sound and the bay in front of Everett Port Gardner.

Until 1846, the ownership of the country was in dispute between Great Britain and the United States, but it was finally settled by treaty. Originally the area was all Oregon Territory; in 1853 the Territory of Washington was organized.

The sudden increase in white population, due to the discovery of gold, caused much alarm to the Indians. The fear of losing their hunting grounds led to the Indian War of 1855-56, during which the Tulalip Agency remained loyal to the United States, even furnishing a band of 80 scouts.

The city, river and county of Snohomish are named for the dominant tribe of the Tulalip Agency. Some think the word Snohomish refers to a style of union among the Snohomish Indians.

The first white settlement in the county was at Tulalip Bay in 1853 before the county existed; Tulalip is the father of Snohomish County.

This same year, 1853, John Gould and Peter Goutre built a sawmill at Tulalip. This mill lasted only a few years, and the milling industry was not started again until the city of Everett came into existence in 1892.

The "military road" was cut from Seattle to the Stillaguamish River in 1859. At this time the town of Snohomish was started.

The Point Elliot Treaty signed over the Indian lands to the whites in 1855. In November of that year, the first military expedition was led up the Snohomish River by Colonel Isaac Ebey. A fort was built at the head of Ebey Slough, where the Chicago, Milwaukee & St. Paul railroad bridge is now located.

At the time of its first settlement the territory now constituting Snohomish County was a part of Island County, which had been created by the Legislative Assembly of Oregon Territory in 1853. Then, in 1854, the Legislative Assembly of the new Washington Territory created Whatcom County. This reduced Island County by the areas of the present Whatcom, Skagit and San Juan Counties.

Since Coveland, the Island County seat, was a long distance from the Snohomish and Skykomish valleys, the settlers there sought a remedy for the inconvenience of their situation. Under the leadership of E. C. Ferguson, a petition was circulated in the autumn of 1860, asking for the creation of a new county to be known as Snohomish and situated on the mainland between King and Whatcom Counties. Twenty-one signatures to this petition were obtained in the vicinity of Snohomish City, and in January, 1861, a delegation set out for Mukilteo to get the signatures of its residents. Upon arrival, they learned that a delegation from Mukilteo had already gone to Olympia to present a request to the Assembly for the formation of a new county.

The act creating Snohomish County was readily passed by the Territorial Assembly, and it was approved by the governor on January 14, 1861. Then, on November 9, 1877, an act was passed which redefined and slightly altered the boundaries of the county.

The act that created Snohomish County specified that the county seat should be Mukilteo (or Point Elliot), unless a majority of voters decided to change it. According to E. C. Ferguson, the residents of Snohomish City bitterly resented the choice of the county seat. They believed that the legislative action was the result of misrepresentation on the part of the Mukilteo delegation, which had been present when the act was passed.

Records of the election of July 8, 1861, show that 24 residents voted and only 21 of them cast ballots on the county seat question, 13 expressing a preference for Snohomish and 8 for Mukilteo. Snohomish was thus chosen as the county seat and continued to occupy this position for some 35 years.

By 1893 Everett's growth had made it a likely candidate for the county seat. A bitter battle ensued — one which estranged the county for many years. Three separate State Supreme Court decisions were handed down before the question was finally settled, and the county offices were moved to Everett in January of 1897. By January of the following year, the county offices were settled in the new courthouse which was destroyed by a disastrous fire in August of 1909. Although some of the treasurer's and auditor's records were lost in the fire, most records were saved and were moved into the annex until another new courthouse was built in 1911.

During the 1870s, the Lake Shore and Eastern Railway was built north and south through Snohomish County. This opened up the adjacent country, and Arlington, Hartford, Getchell and other settlements came into existence.

Lieutenant McClellan, in charge of the western division of the Northern Pacific Railroad survey in 1853, explored the valley, crossing the old Indian trail from Snoqualmie Pass and north over the Stillaguamish Valley to Langley Prairie.

Samuel Hancock made a trip up the Stillaguamish River in 1856 to the head of Hat Slough and claimed to have discovered coal there. He reported that the Indians were not friendly.

Father E. C. Cherouse was the first missionary to visit the Indians on the river in 1857. Priest Point near Olympia was named after him.

Logging was the county's main industry for many years, and, despite added new industries and a great increase in farming and agricultural production, wood manufacturing continued to be the leading business in Snohomish County.

SPOKANE COUNTY

In 1810, David Thompson, a representative of the Northwest Fur Company of Canada, founded a trading post where the Spokane and Little Spokane Rivers meet. John Jacob Astor built a competing post on the same location two years later, which he had to abandon when driven out by the British during the second war with Great Britain. The Hudson's Bay Company's word became law in the territory for the next quarter century. The Spokane House was abandoned in 1826.

The first protestant mission was established by Elkanah Walker and Cushing Eels at Tshimakain, northwest of Spokane, in 1838 and was abandoned in 1847.

The completion in 1862 of the wagon road from Fort Benton on the Missouri to Walla Walla by Captain John Mullan of the United States Army, and the discovery of gold and silver in the Coeur d'Alenes led the van-

guards of progress into the Inland Empire.

It was not until 1871, however, that the first permanent settlers came to Spokane Falls, or what is now Spokane, and the county seat of Spokane County. They were J. J. Downing, his wife and daughter, and S. R. Scranton. Later their holdings were bought by James N. Glover, who came to the settlement beside the river in 1872 and remained to be known as the "Father of Spokane".

The first public school teacher arrived in 1874 and opened the first school in January, 1875, with six pupils. The Weekly Times, the first newspaper, was issued in 1879. At that time there were not 100 homes in the Spokane area; the river, now spanned by many bridges, was crossed only by a ferry. Robert W. Forest, operator of the ferry, became the first mayor when Spokane was incorporated in 1881.

Spokane County, carved out of Stevens County, was organized October 30, 1879. The county seat was located temporarily at Spokane Falls.

Meanwhile, railroads were being built over the mountains. The first of these, the Northern Pacific, reached Spokane in 1881. On December 8 of that year the first county election took place and after a spirited fight between Cheney and Spokane over location of the county seat, Cheney was the victor. In the election of 1886, however, the tables were turned, and the county seat returned to Spokane where it remains.

The Echo Flour Mills were started in 1882, and in the same year, the Spokane Library Association was organized.

A major fire in Spokane Falls in 1883 wiped out several stores, the post office and a couple of restaurants, but the citizens immediately set to work rebuilding on a bigger and better basis.

A modified boom followed the fire; Spokane Falls grew by leaps and bounds. By 1889 no less than 75,000 persons looked to Spokane as their logical market.

On August 4, 1889, fire struck again and 32 businesses were leveled. Every bank, hotel, the land office, the post office and most of the larger business firms were wiped out. Again the gigantic task of rebuilding was undertaken and the city came through the baptism of fire with renewed courage and confidence.

During the same year, Washington became a state, and mining, centering largely in Spokane, was booming.

The Spokane Industrial Exposition was held in 1890. It was the youthful city's gesture to show the world that Spokane had recovered from the fire of 1889 and was doing business on a scale more progressive than ever. By 1890 the population had reached the 20,000 mark, and by 1891 it had swelled to about 28,000 persons.

The Great Northern Railroad arrived in 1892. The train could not enter the city proper, so passengers were transported to the downtown district by streetcar. A short time later, connection was made with the Oregon Railway & Navigation Company, and the old Union Depot on Washington Street was put into use.

Spokane eventually became one of the largest railroad centers in the Northwest and is the natural gateway between the Pacific Northwest and the vast interior.

STEVENS COUNTY

Stevens County, whose final boundaries were not established until 1911, once encompassed 13 counties in eastern Washington, as well as all of northern Idaho and most of western Montana.

Before the coming of the white man, this region was populated by about 3,000 native people. Kettle Falls of the Columbia was the mecca for 14 tribes who met there for salmon fishing.

It was to Kettle Falls that the white men first came. They were David Thompson and his party of seven in July of 1811. This great explorer built the boats which carried him and his party down the river to Astoria.

It was near there that old Fort Colville of the Hudson's Bay Company was built, which for more than 30 years was to be the principal settlement of a vast empire extending from the Mississippi River on the east to the Cascade Mountains on the west.

Its construction in 1825 was almost contemporary with Fort Vancouver, the seaport, and to it came the giants of those days, including Sir George Simpson, governor of the company, Dr. John McLoughlin, James Douglas, Peter Skeen Ogden and Archibald MacDonald.

In 1826, David Douglas, renowned bota-

nist for whom the Douglas Fir is named, came to the fort, bringing with him three cows and three pigs; from this humble beginning sprang the livestock industry of the Northwest. Douglas spent two months in this county, and today Stevens County ranks high in livestock and dairying.

In 1858 Stevens County was created and in 1859 an important military post was established about three miles north of Colville. Across the creek from the fort sprang up a small city which became the county seat.

THURSTON COUNTY

Thurston County was created by the Oregon Territorial Legislature on January 12, 1852, in honor of Samuel R. Thurston, the first delegate to the United States Congress from the Oregon Territory.

Tumwater was the first American settlement north of the Columbia River. Settlers first arrived in 1845, being attracted to the spot by the DesChutes River Falls. In the spring of the next year, Michael T. Simmons and his party built a gristmill and a sawmill here, utilizing the natural water power. There was an Indian camping ground at the head of Budd Inlet which provided a natural harbor on Puget Sound.

Olympia was started in 1846 when Edmund Sylvester of Maine and Levi Lathrop Smith filed joint claims to a section of land on the present site of the city. Smith drowned sometime in 1848 but he had built a house just one mile below the DesChutes Falls and around it had already grown up a small community known as Smithfield, later Smithster and finally Olympia. It was also in this year that Oregon became a territory and Father Pascal Ricard and his group of Oblat Missionaries arrived to found the first French mission north of the Columbia River. They built the St. Joseph Mission, where Priest Point Park is now located, and ministered to the Squaxon Indians who inhabited that area.

By the close of 1852, a newspaper, the first in the state, had been established, using a small 25-year-old hand press.

The Indians of Thurston County were peaceful and friendly. When many men of the infant community left for the California gold rush of 1849, the Indians refused to attack the defenseless population that remained, as was desired by the "Horse Indians" east of the Cascades. None the less, some tension did appear about 1855 and a small fort was built a few miles east of the present town of Rochester. A few of the settlers forted up but no real battles materialized. A monument marks the location of Fort Hennes just across the road from the pioneer cemetery at Grand Mound.

Thurston County was a vast territory extending north to the Canadian border before several other counties were created from its original entity.

There was a struggle to get the state capitol for Olympia. At one time Vancouver lost its bid for the honor by only one vote. Steilacoom, Port Townsend, Walla Walla, Yakima, Centralia, Ellensburg and Pasco all made determined efforts to wrest the location from Olympia.

A stone courthouse was built in Olympia in 1901 and was purchased later by the state. The first State Legislature met there in 1905 and continued to do so until the present capitol was ready for occupancy in 1927. Another building was constructed for use as a courthouse but it was torn down about 1930 and a new one was erected near the capitol buildings.

No history of Thurston County would be complete without mention of Governor Isaac I. Stevens, the first territorial governor of Washington. Excited preparations were being made in the Washington Hotel in Olympia on November 25, 1853, the expected date of his arrival. A small, travel-weary gentleman dismounted from his horse and entered the hotel, one of the first in the state. He asked for a meal while his clothes dripped rain over the clean floor. He was told to go to the kitchen because the dining room was reserved for the governor's reception. Wearily he explained that he was the man for whom the reception was planned.

Stevens, a man scarcely over five feet tall, made ten treaties with the Indians, thereby placing more square miles under peaceful settlement than any other man in the entire United States. He also firmly established the territorial government.

From the early days, Thurston County has made great strides forward in industry. Tenino, near which coal was mined at one

time, gained fame for its stone quarry. The forests have brought great prosperity and scientists are finding new ways of using every bit of every tree. Waste products such as sawdust are now being utilized. All phases of the forest industry still flourish in the county, from the little "gyppo" outfits making ties out in the woods to the big finishing mills and the plywood plants.

With irrigation, farming has gone on to new heights. Yelm pioneered this operation with ditch irrigation, but now the overhead system from deep wells is being used all over the county for berries, vegetables, gardens, and beef and dairy pastures. Canning is another industry in the county that goes hand in hand with farming. Oyster farms along the southern tip of Puget Sound have made the county famous, for those delicate and dainty Olympia oysters cannot be duplicated anywhere in the nation.

Several events highlighted the county's colorful past:

Wells Fargo established an office in Olympia in 1858. In the same year, overland mail from the east was speeded up to 24 days by the establishment of steamship service between San Francisco and Olympia.

Some of the famed "Mercer Girls" were absorbed by the growing city in 1865.

A violent earthquake occured in September of 1870.

Hopes ran high that the Northern Pacific Railroad would establish its terminal on Budd Inlet in 1872, but the shallowness of the inlet, which was eventually deepened by dredging but too late, probably was the deciding factor in its decision to locate on the deeper water at Tacoma.

The year 1878 witnessed the completion of the Olympia and Tenino Railroad from Olympia to Tenino, and on to Chehalis.

In May of 1882, Olympia was incorporated as a city; N. Ostrander was the first mayor.

Fire, starting in the Vienna Restaurant on Main Street, caused extensive damage to the youthful city on May 18, 1882.

Thurston County's growth in 1899 was unequalled in any of the preceding years. Washington was a state, Olympia was a city — the capital and the county seat.

WAHKIAKUM COUNTY

Named for an Indian chief, Wahkiakum County was created in December of 1845 by the Territorial Legislature.

Rivalry between Skamokawa and Cathlamet was keen for the county seat, with Cathlamet selected.

The real history of Wahkiakum County began when James Birnie, his wife Charlotte and their ten children settled at the present location of Cathlamet in 1846. Birnie had been an employee of the Hudson's Bay Company for many years, serving at Spokane House, Vancouver, Fort Simpson and Fort George. It was from the latter post that he came to Cathlamet, which he called Birnie's Retreat.

Birnie built his trading post on a bluff above the Columbia. On the hill east of it he built his home, a large two-story house which was torn down in the early 20s to make way for the modern homes. Birnie claimed all the land lying between Cowlitz and Pacific Counties and north to the Lewis County line, but the United States government whittled this down to a donation land claim of 640 acres, or a township.

In 1849, President Zachary Taylor appointed a young lawyer, William Strong, graduate of Yale, to be a United States judge for the Oregon Territory. Judge Strong, his wife Lucretia and their two small sons came to Cathlamet in the spring of 1850 after spending the winter with Dr. and Mrs. McLaughlin at Fort Vancouver. The Strongs took up another donation land claim adjoining Birnie's on the west.

In 1867 William Hume arrived from California to build the first salmon cannery on the Columbia. That same year John Polwarth also arrived from California with his wife, daughter Annie and son J. Bruce, who became first prosecuting attorney in 1890. They settled at Cape Horn between Cathlamet and Eagle Cliff. The first settler of Skamokawa was J. T. Lutes, a Virginian, who in 1868 took up a homestead on the hill west of the present townsite of Skamokawa.

John Fitzpatrick, the first seiner on the Columbia and long identified with the salmon industry, came in 1867.

The early 60s also saw the beginning of logging, still the most important industry in Wahkiakum County. With the coming of logging, the farmer had a market for his

few products — hay, livestock, butter and milk. The climate, which made the growing of certain crops difficult, was excellent for dairying. The mild winters and wet summers furnished an abundance of feed for the cows. The first county agent west of the Mississippi, George Nelson, came to Wahkiakum County in 1912 and such service has been continuous ever since.

WALLA WALLA COUNTY

Walla Walla County was first settled in 1856. Some of the original settlers were Lloyd Brooks, Neil McClinchy, F. B. Nichols and F. M. Bonner.

Colonel Steptoe built a log palisade on what is now the south side of Walla Walla's Main Street (then known as the Nez Perce Trail), between First and Colville Streets. This was the first Fort Walla Walla. In 1861 the fort was moved west of town to the spot where the Veterans' Hospital now is located.

In 1859 the county seat was situated at Whitman Station. Walla Walla County at one time embraced all of eastern Washington, the northern part of Idaho and that part of Montana west of the Bitterroot Mountains, the forty-ninth parallel being the northern boundary.

In July of 1859 the first election in the county was held at Steptoeville, now Walla Walla, marking the birth of government in the county. On November 7, 1859, the county commissioners gathered in the top story of a saloon building and voted to change the name of the budding hamlet from Steptoeville to Walla Walla. Steptoeville had been named for Major E. J. Steptoe, a man very unpopular with the settlers because he was defeated by the Indians in a battle where the town of Rosalia now stands.

Walla Walla was a wild and woolly little community in 1857. Its Main Street then is the same one used today. There were no sidewalks; candles and kerosene lanterns were the vogue, and most people lived in tents. Any buildings were constructed of logs and crude lumber produced by a small mill on Mill Creek. The men wore rough clothing and "packed" pistols; there were few white women in the county at the time. Transportation was by mules and ox team, and every man had a horse.

Large numbers of Indians were camped along the streams and the white settlers enjoyed a profitable trade with them in furs, ponies, huckleberries and camas which was dried and stored for winter consumption.

The 1860s and 1870s saw a vital frontier town of saloons, gambling dens and dance halls, with no law but that of the gun. Miners often were robbed and rolled; some were shot. When the thieves or killers were caught they were given quick justice by the vigilante committee. There was no legalized law enforcement. A tree located on a near-by county road was used for the lynchings.

Walla Walla grew steadily and by 1874 there were about 3,000 inhabitants.

Walla Walla County has been the scene of many important historical events. General Isaac Stevens held two important Indian war councils here. These meetings settled many important issues.

Canadians and the French played a large part in the development of the Walla Walla Valley, and many of the old Canadian pioneers were forced to abandon their claims just previous to the war of 1856. Many left the valley but some stayed and left their mark.

The town of Waitsburg almost became a part of Columbia County, as the original survey included it in the latter division. When Dayton became the seat of Columbia County, the people of Waitsburg figured they would rather play second fiddle to Walla Walla than to Dayton, and Waitsburg moved back into Walla Walla County. The townsite of Dayton was originally called Delta and was settled largely by persons of German extraction.

Apparently, the officers who first served the county were men who could gain respect largely by their quickness on the draw, or their aptitude with their fists. They were less adept in financial matters, for it became necessary to call a grand jury investigation in 1863. It was brought out that the county had been issuing scrip, but no one knew how much. The cash on hand was much less than that owed to doctors for treating indigents. This shortcoming soon was rectified, and the county became financially solvent.

Residents of the district realized it was

necessary to develop transportation and communication facilities in order to promote the agricultural and industrial resources.

The first railroad was built into Walla Walla in 1875, and was referred to as the rawhide railroad because it was claimed that the wooden rails were covered with rawhide, which was often eaten by the coyotes. This may have been a bit fanciful but the pioneer railroad did serve its purpose and its colorful beginning led to better and more adequate roads to serve the valley.

By 1881, county government was soundly organized in a permanent courthouse, and was of age in years. The rugged spirit that carried on during these trying years is an inspiration that can be of value to those leaders today whose dreams and ambitions are in the interest of an ever-developing future.

WHATCOM COUNTY

Early records indicate that the first white settlement in Whatcom County was made by Captain Henry Roeder and Russell V. Peabody who were looking for water power to establish a sawmill to supply much-needed lumber to the fast-growing city of San Francisco. They arrived in a canoe on December 13, 1852, and landed at the mouth of Whatcom Creek where they found the water power for which they were looking.

At that time, Whatcom County, with Skagit and San Juan Counties, was a part of Island County. A year later, the Legislature created Whatcom County, comprising what is now Whatcom, Skagit and San Juan Counties. In October, 1873, San Juan County was formed and in January of 1884 Skagit County was created, leaving Whatcom County with its present boundaries.

The first county government was formed in July, 1854, with R. V. Peabody and H. C. Page as county commissioners and A. M. Poe as auditor.

Courthouse quarters for Whatcom County fall in the following chronological order: In 1854, the "first seat of government" was the home of R. V. Peabody. Then, in 1858, a two-room building was erected for courthouse purposes at a total cost of $325. The county commissioners bought a brick store building, which was brought around the Horn, in 1863 for $2,000. It had cost $10,000. In 1889, the county built a courthouse of Chuckanut stone for $65,000, and it served until 1950. The present modern courthouse, of reinforced concrete, was built at a cost of $1,050,000.

During the Indian War, 1855-56, every man in Whatcom County was enrolled except those working in the coal mines. Except for a detachment of 12 men who were left to guard the settlement and the coal mines, all joined the Northern Battalion and campaigned up the Snoqualmie. The families were collected in a stockade built on a hill at Whatcom. Fort Bellingham was established after the war.

Since Bellingham Bay was the American shipping point nearest the newly discovered gold fields on the Fraser River, the years 1855-56 saw some 10,000 persons camped along the shores of the bay. Tents covered the banks from Seahome to Whatcom. There were no less than seven steam vessels and thirteen sailing ships in the bay at one time, all from San Francisco and loaded with passengers and freight bound for the Fraser.

For four months there were more people in Whatcom County than in the balance of the territory. So sure were the citizens of Bellingham that it would rival San Francisco that a bid of $2,000 for an unimproved lot was refused; $50 would have purchased practically any other such lot in the territory.

The greatest blow fell on Bellingham when the government issued a proclamation saying that no person could work the gold fields of British Columbia without first obtaining a permit from the authorities at Victoria, and no boats were allowed to ascend the Fraser River without getting a permit at Victoria. Once in Victoria, it was easier to go direct to the river than return to Bellingham before starting for that area. In addition to all this, a fatal mistake was made by the townsite owners in refusing to encourage capital to enter Bellingham. The people left the county almost as fast as they had arrived. Some of the best buildings were moved to Victoria. Lots that had sold for hundreds of dollars could not be sold for taxes in 1860.

When the railroad terminus located at Tacoma, Bellingham again lost a golden opportunity for progress and development.

The coal mines which prospered for a time were discontinued in 1878. Then followed the gloomiest period Bellingham had ever experienced. The sawmill built in 1853 burned in 1869 and was not rebuilt. The population that had exceeded 10,000 in 1858 dwindled to about 20 persons in 1879.

The hopes of the settlers around the bay were raised when the Whatcom sawmill was established in 1881, bringing a considerable addition to the population of the bay area.

When the Northern Pacific Railroad arrived in 1883, Bellingham had another veritable boom. Population gradually increased, and extensive settlements developed at Ferndale, Nooksack, Birchbay and Blaine.

The Bellingham Bay and British Columbia Railroad Company started to build from the bay to a point on the Canadian Pacific Railway near Fort Hope in 1883. For unknown reasons, however, the Canadian Pacific refused to allow a connection to be made. Since there was no point in building only to the border, the work was abandoned.

Teresa Eldridge, the first white woman in the city of Bellingham, came to the town in 1853. In 1855 she bore a son, Edward Eldridge, who was the first white child born in Whatcom County.

The first white settler in Lynden was J. A. Patterson who arrived there in 1866 and took up a claim. In 1870 the first family arrived, that of Callahan Judson. Kilcup and Luckman were running a small, water-powered gristmill in Lynden in 1876.

Blaine was named in honor of James G. Blaine. E. A. Boblett, pioneer homesteader, went there in 1870 and built a house in which he lived for more than 20 years.

The municipal history of what is now Bellingham began December 10, 1883, with the incorporation of Whatcom. Seahome, embracing the Fitzhugh, Vail and part of the Paige and Utter donation claims, was a small cluster of houses. A small addition called Bellingham, afterwards annexed to Fairhaven, was also developing. There was intense rivalry among the small individual settlements along the bay. Whatcom, the leader of the lusty villages, succeeded in changing its name three times. It was incorporated as Whatcom on November 28, 1883. On April 18, 1890, the town of Seahome attempted to incorporate but failed.

New Whatcom was consolidated with Old Whatcom in the spring of 1901. The name was changed to Whatcom and, under the name of Bellingham, was consolidated with Fairhaven on October 27, 1903.

Logging and fishing developed rapidly in the county and, combined with the progress in manufacturing and agriculture, have put Whatcom County in its present enviable position.

WHITMAN COUNTY

Named for Marcus Whitman, martyred missionary to the Indians, Whitman County was carved from the original Stevens County on November 29, 1871. Twelve years later the Legislature severed two large portions of the county to form Franklin and Adams Counties. Today, the Whitman name is carried by 2,108 square miles.

Anderson Cox, who was living at Waitsburg at the time, was one of the leaders in getting the county established. He has been called "The Father of Whitman County".

Southeastern Washington Territory, that part lying south of the Snake River, had been settled earlier. It was not until most of the available lands in the Walla Walla, Dayton and Pomeroy sections were taken that folks became interested in building homes in the great Palouse country.

Cattlemen from those lower southern areas heard of the wonderful bunch grass and the abundance of water on the rolling hills of the Palouse and for several years before homes were started, great herds of fat cattle were run in the area by cattle barons from the Walla Walla country.

It was thought that the higher altitudes of the Palouse country would make it unprofitable to farm. It was also thought that frost would be too prevalent. But in 1869 a number of families located on Union Flat. The next year a settlement was started at the confluence of the north and south branches of the Palouse River. As the years passed; more and more families arrived so that by 1890 a large part of the land, except for the drier sections to the west, was taken up and much of it had been plowed for crops of wheat, barley, oats and rye.

For a time, however, cattle and sheep production furnished the major agricultur-

al income. It was found that berry crops like currants, gooseberries and raspberries did well and in 1874 a Penawawa settler found that peaches, plums and apples would do exceptionally well on the bars of the Snake. The fruit industry grew rapidly and in 1891 the amount of fruit shipped out exceeded 100,000 boxes. Peaches would frost about one year in six; plums, prunes and apples never failed.

In 1875 Whitman County had a population of 1,465; by 1877 there were 2,247 people and in 1879 the aggregate population was 5,243. Native timber supplied the lumber for building. Lumber mills were established early.

During the decade of 1880, many of the bunch grass prairies which had supported thousands of cattle, horses and sheep were rapidly converted to productive acres of wheat, oats, barley, rye, fruit and vegetables. By 1888 one acre in every ten was under cultivation but deeded lands and lands under homestead totaled 770,000 acres, or over half the area.

Wheat was the most important crop by 1890 and it has continued to be the most important to this day, except that in 1943 the value of the dry pea crop exceeded the value of the wheat crop. Most of the grain crops were cut with a binder and later threshed by stationary threshers driven by horse power or steam engines. A few headed and stacked the grain for later threshing. With cool nights and morning dew, the grain ripened unevenly. The varieties of wheat grown at that time shattered easily, making it necessary to bind or head the higher lands before cutting the lower parts of the fields. Of course, the threshed grains were all sacked, since bulk handling was unknown.

The walking plow gave way to the gang plow, both horse-drawn, and the gang plow to the tractor. The binder yielded to the combine, first horse-drawn, then pulled by tractor and now self-propelled. Old wheat varieties that shattered readily and were full of smut gave way to new high-yielding, smut-resistant, college-bred varieties. Commercial orchards were removed from the dry farming areas and dry edible peas became a major crop of the eastern half of Whitman County.

With the diversion from horse power to the tractor, numerous herds of purebred beef cattle were started.

In the early days most farms were practically self-sufficient. Everyone produced an excess of vegetables, chickens, dairy products, potatoes and pork. In fact, the lowly swine assisted in paying off many of the first mortgages on Whitman County farms.

One of the most important issues in the life of the county was the selection of a site for the proposed State Agricultural College. Many communities in the state, including Spokane, North Yakima, Colfax and Pullman, made forceful bids for the school. The people of Whitman County joined together in a vigorous campaign, sending several memorials to the Legislature which set forth the many advantages of the county. The Legislature appointed a commission to survey the merits of the various sites and, naturally, these men were royally received wherever they went. Pullman was very young compared with many of its rivals and, in addition, was just recovering from a disastrous fire, but the commission finally decided in the town's favor.

YAKIMA COUNTY

The name Fielding Mortimer Thorp looms large in the history of Yakima County, which was named after an Indian tribe of the region.

Trappers, fur traders, squaw men and other whites had passed through or set up quarters many years before Thorp arrived, but none of them was permanent.

Rich rye grass, waist-to-shoulder high, that once covered the fertile bottom lands provided an abundant, nutritious grazing crop that attracted cattlemen during the mid-80s. Several had grazed cattle in the area as early as 1859, but they all headquartered on the Klickitat side of the mountains.

Thorp, a bearded, stocky Kentuckian with coal-black eyes and hair, was always in search of new lands and new opportunities. He brought his wife, Margaret Bounds, to Oregon in 1844. Others soon followed; this, in Thorp's opinion, made things too crowded. The family, including nine children, left Oregon and settled in the Klickitat Valley on the site of the present town of Goldendale.

Four or five other pioneer families also located there shortly after Thorp arrived. Again, in his opinion, their arrival transformed the section from a frontier spot to a crowded settlement. In the fall of 1860, Thorp pushed across the mountains to the Yakima Valley.

He brought with him 250 head of Durham cattle, some horses and some helpers. The group built a small cabin at the mouth of Moxee Valley, across the Yakima River from the mouth of Ahtanum Creek, near what is now Union Gap.

In February of 1861, Thorp returned to Klickitat Valley and brought his wife and children, four boys and five girls, to their new home. A young man by the name of Charles A. Splawn came along.

The cabin used by Thorp and his helpers during the winter of 1860 was enlarged to house the family. Mrs. Thorp did her cooking and baking at a mud-stone fireplace until the fall of 1861 when Thorp managed to drive a wagon from Klickitat, loaded with a cook stove, some furniture and other conveniences.

In 1852 a mission was established by Fathers Chironse and Herlomez and was maintained by them until the Indian War of 1855.

Yakima County was formed January 21, 1865. The county seat was established at the home of William Wright, near Fort Simcoe, but was moved to the home of Fielding Thorp in 1866. When Thorp moved to the Kittitas Valley, it was moved to the home of C. P. Cooke where it remained until 1870. It was then transferred to Yakima City, where Union Gap is now located. In 1882 a new courthouse was built in Yakima City.

Kittitas County was carved out of Yakima County in 1883, with Ellensburg designated as the new county's seat. In 1885 the Northern Pacific Railroad platted the town of North Yakima and this new town soon outstripped Yakima City. On January 9, 1886, North Yakima succeeded in having itself named the county seat. By an act of the State Legislature in 1917, the name of North Yakima was changed to Yakima.

The first government mail service in the county was begun in 1875.

Jerry Rockford was named first prosecuting attorney at $900 a year. He took the oath of office on January 14, 1890, and was re-elected in 1894. The county then included the Kennewick and Prosser areas to the Columbia River.

Major vices with which Mr. Rockford had to contend were horse and cattle stealing and opium smoking. In addition, there was a saloon on nearly every corner.

But with all this, Yakima was better than most frontier construction towns. More than 10,000 trees were ready for planting along the city streets. The town boasted "sidewalks of the very best 2-inch plank". Three weeks old on February 28, 1885, North Yakima listed 40 full-fledged buildings.

The last change in the county's boundaries was made in 1905 when Benton County was created from portions of Yakima and Klickitat Counties.

Yakima is one of the counties whose early development was retarded by Indian wars, although most of them were settled before the actual organization of the county. Wars affecting the eastern part of what is now the state of Washington were the Cayuse War following the Whitman Massacre in 1847, the Yakima and Walla Walla War in 1858-59, the Nez Perce War of 1877 and the Bannock War of 1878. Although only the wars from 1855 to 1859 were fought to any extent in the territory that is now Yakima County, the Yakima Indians from that region were involved to a certain extent in all of them.

The efforts of the early missionaries to plant orchards was ridiculed by the cattlemen, but when they saw the results obtained by irrigation, they were convinced that this might be a profitable venture. The earliest cooperative venture at irrigation in the Yakima Valley was made in 1868 near the Moxee Bridge. A ditch constructed by the Shanno Brothers in 1871 or 1872 reached Yakima City in 1875.

Private companies began to build ditches in increasing numbers, but it soon proved to be a job for the government instead of private individuals or corporations.

The old-time cattleman's ridicule of the infant fruit industry has been proven erroneous by the prosperous and forward-looking Yakima County of today.

ADAMS COUNTY

AMEN, OTTO
Farmer
b Ritzville Wash Jul 22 1912; s of George and Anna (Schafer); m Doris Jones of Dayton Wash Sept 19 1939; ch, Richard, Donald; educ, pub schs Wash, Wash State U BS in Pharm 1937; pharm Elk Drug Walla Walla Wash 1937–39, Joyner Drug Spokane Wash 1939–42; self–empl farmer Ritzville 1942—; chart mem Wash Assn of Wheat Growers; treas ibid 1955–57; vp ibid 1957; pres ibid 1958; pres Western Wheat Assocs 1960; mem and chm Wash Wheat Comm; Wash State co–ord Food for Peace Prog; hobbies, woodworking, fishing; bd chm and lay ldr Meth Ch; home, Rt 1, Box 48, Ritzville.

FOULKES, KENNY
Farmer
b Spokane Wash Feb 6 1926; s of John T and Naomi (Olson); m Dorothea G Rednour of Spokane Dec 11 1960; ch, Michael S, William, Richard, Nancy; educ, pub schs Wash; wheat farmer Lind Wash 1946—; pres Adams Co Wheatgrowers Assn; bd mem Wash Assn of Wheatgrowers; master Sandhills Grange; active 4–H; mem Masonic Lodge, Tri–City Country Club; US Army 2 yrs WW 2; hobbies, skiing, boating, baseball, travel; Repub, prec committeeman, state conv del; home, Rt 1, Lind.

GROSS, ALBERT JACOB
Insurance Agent
b Ritzville Wash May 11 1918; s of Ben and Olga (Haisch); m Dorothy J Foresman of Williamsport Pa June 5 1943; ch, James A, Sara J; educ, pub schs Wash, Kinman Bus U Bach of Sec Sc 1939; sec E Columbia Basin Landowners Assn Lind Wash 1939–40, C H Brittenham Atty Lind 1949–42 and 1946–49; ptnr Gross–Jansen Ins Lind 1949–51; owner Gross Ins Lind 1951—; mem Wash Assn of Ins Agts; town clk Lind; pres C of C 1962; sec Columbia Basin Hwy Assn, Adams Co Fire Protection Dist 2; treas Lind Hlth Center; loc advanc chm BSA; mem and p pres Lind Active Club; US Navy WW 2 ing; Repub, p vice–chm Adams Co Repubs; Meth; home and ofc, Lind.

HAYS, GORDON D.
Rancher
b Othello Wash Aug 13 1912; s of William B and Adline Nancy (Keeling); m Mary Whitehall of Chelan Wash Aug 7 1952; ch, Jeanine (Mrs Jack Merchant), James Whitehall; 6 grandch; educ, pub schs Wash; bus driver Othello (Wash) Sch Dist 1932–41; self–empl rancher Othello 1941—; vp Othello State Bk 1951–52; co commr; fire commr; dir Adams Co Cattlemen's Assn; mem Columbia Basin Fdrs Assn; bd mem FHA; mem RAD Steering Com, Fish & Wildlife Advis Bd, Civ Def Bd; Presby; home, 16 Spruce, Othello.

HOEFEL, DAVID
Retired
b Dennewitz Russia Aug 13 1887; s of Friedrich and Theresia (Gutsche); m Hannah Louise Morach of Ritzville Wash June 2 1916; ch, Walter D, Mrs Marian R Munroe; 3 grandch; educ, pub schs Wash, grad Bus Coll Redfield SD 1911; clk Ritzville (Wash) Trdg Co 1908–10; dept mgr ibid 1911–13; Ford dlr Ritzville 1913–46; farm impl and elec appl dlr to 1946; p dir loc bk and dept store; p mem Wash Hse of Repr 5 terms; p mem City Counc; p mayor; p pres C of C; p chm City and Co ARC Fund Drs; p pres Ritzville Gen Hosp; p pres Lions; p pres Ritzville Golf Club; hobbies, golf, fishing, gardening; Repub; sec–treas and trustee Congreg Ch; home, 201 E 10th, Ritzville.

JENSEN, MAYNARD FRANCIS
Publisher
b Greeley Colo Mar 11 1923; s of J C and Ida (Heyer); m Barbara Mae Shaffer of Ault Colo Sept 26 1943; ch, Barbara J, Theresa R; educ, pub schs Colo, att Colo State Coll; prtr and ad alsm Eaton (Colo) Herald 1946–50; shop foreman Yakima Valley Mirror Zillah Wash 1950–51; mech supt Cowlitz Co Advocate Castle Rock Wash 1951–52; publr Lind (Wash) Leader 1952—; mem WNPA, Bd of Dir ibid 1955, pres C of C 1953–54; sec ibid 1955–56 and 1961–62; mem BPOE, Amer Leg; US Army WW 2, ETO, Bronze Star; hobbies, fishing, water sports, carpentering; Repub; Episc; home and ofc, PO Box C, Lind.

LEARY, RICHARD DANIEL
Editor
b High River Alta Can Jan 2 1932; s of Thomas and Ruby (Brock); m Jean Chisholm of Burley Ida Jul 25 1960; educ, pub schs Can and ND, att St Martin's Coll Olympia Wash 4 yrs; ed Sentinel Mist St Helens Ore 1954–56, Herald Burley Ida 1956–58, Othello (Wash) Outlook 1958—; owner Radio KRSC Othello 1961—; mem NEA, WNPA; publ chm for civic affairs; mem Lions, KC, BPOE; hobbies, photog, music; Dem; Cath; home, 931 Larch; ofc, Box 907, Othello.

LYONS, HAROLD ADRIAN
Insurance Executive
b Colfax Wash Sept 9 1923; s of A L and Hazel (Lloyd); m Colleen M Farrell of Snohomish Wash June 12 1948; ch, Deborah A, Nathan F, Megan M, Mathew S; educ, pub schs Wash, att U of Nev, Wash State Coll BA 1950; Alpha Phi Omega, Phi Sigma Kappa; aircriaft mech Sacramento (Cal) Air Depot 1942–43; asst mgr Othello (Wash) State Bk 1950–51; mgr Warden (Wash) State Bk 1951–52; owner Hal Lyons Ins Agcy Othello 1952—; vp Lind Coulee Ranch Inc; devel Flowerhill Shopping Center Othello; owner Lacey (Wash) Shopping Center, Samuels Hotel Wallace Ida; p pres C of C and Jr C of C Othello; p mem City Counc Warden; mem Othello Plng Comm; asst scoutmaster BSA; mem Bd of Dir Adams Co ARC; sec Kiwanis; mem LOOM, Spokane Club and Early Birds Spokane; pilot USAF WW 2 1943–46; active in promot loc indus and improvs; nation's outstanding life co producer 1960; hobbies, golf, tennis, fishing, bowling, hunting; deacon Christian Ch; home, 223 Macbeth; ofc, 52 Venice, Othello.

MEYER, MABEL BLANCHE
Homemaker
b Staunton Ill Mar 3 1900; d of John and Fannie (Hoxsey) Maze; m Edmond Meyer of LaMotte France Feb 23 1917; ch, Frances (Mrs Alton Kembel), Mae (Mrs Clyde Telecky); 7 grandch; educ, pub schs Wash; ptnr with husband in stock and grain farm; p pres, p vp and p sec treas Wash Wool Growers Aux; mem sev nat coms ibid incl Make It With Wool contest; mem Co Fair Bd 12 yrs; supt Women's Exhib Dept ibid sev yrs; p mem Sch Bd 5 yrs; p clk and p chm ibid; mem C of C Beaut Com; active ARC 1945—; p fund chm ibid; asst canteen chm Blood Prog; 4–H ldr 9 yrs; 1st pres Adams Co 4–H Ldrs Counc; mem OPA Com and supvr Sky Watch WW 2; chart mem Marcellus Grange; p sec ibid 6 yrs; mem BPW; mem, p oracle and p dist pres RNA; mem and p noble gr Rebekahs; dist dep pres ibid 6 yrs; dist pres and sec ibid 7 yrs; p pres P Noble Gr Club; parl and p pres Ritzville Woman's Club; p youth chm Wash State Fed of Women's Clubs 2 yrs; an orgnr, sec and p pres Ho–n–Gro Garden Club; p youth chm Inland Empire Dist Fed Garden Clubs 2 yrs; named Wool World Woman in "The Record Stockman" 1937, loc and state BPW Woman of Achiev (cities under 12000) 1961; hobbies, gardening, flower arrang, civic affairs; Repub, prec committeewoman, mem and an orgnr Women's Repub Club; Prot; home, 307 W 6th, Ritzville.

MILLER, LILLIAN MAY
County Treasurer
b Braddock ND Feb 12 1908; d of Gotlieb P and Agnes Mary (Geissler) Weber; m William Miller of Odessa Wash Sept 27 1925; educ, pub schs Wash; clk Fisher Dept Store Tacoma Wash 1925–28; bkpr Myers–Shepley Store Ritzville Wash 1928–36; ofc mgr ibid 1936–40; dep treas Adams Co Ritzville 1940–50; title asst Adams Co Title Ritzville 1950–52; chief dep treas Adams Co 1952–54; treas Adams Co 1954—; pres State Assn of Co Treas; bd mem and p pres C of C; p chm Co ARC; bd mem and chm Hsng Com ibid; 4–H ldr; pres Music Lovers Assn; treas and p pres Community Choir; hlth and safety chm and p pres BPW; mem and p pres RNA, Rebekahs; mem Past Matrons Club; P Noble Grand Club; p state ofcr Rebekahs; p pres OES; treas Masonic Temple Fund; recd certif of recog from Nat 4–H Alum; cited by Nat BPW for surv work; named 1960 Woman of Achiev; hobbies, sewing, music, travel; Repub; vp Co Repub Club; choir mem, mem var coms and treas Congreg Ch; mem Daughters of Zion; home, 205 W 1st; ofc, 210 W Bdwy, Ritzville.

NELSON, WALTER LOWELL
Agronomist
b Billings Mont Nov 1 1919; s of Charles S and Emma (Warner); m Mary Eunice Currie of Austin Tex Jul 14 1945; ch, David W, Mary K, Earl W, John D; educ, pub schs Mont, Mont State Coll BS in Agr 1942, SD State Coll MS in Agron 1948, pg wk Wash State U; Pi Kappa Alpha; supt Dry Land Expt Sta Wash State U Lind Wash 1950—; mem Amer Soc of Agron; mem Troop Com and inst repr BSA; prog chm and p pres PTA; mem, p pres and p sec Active Club; pres Toastmasters; USNR 3 yrs, Pac Theatre 2 yrs; auth research reports; devel agron research eqpt; hobbies, hunting, fishing; steward Meth Ch; home, Box 28; ofc, Box B, Dry Land Expt Sta, Lind.

PAVLIK, JOHN URBON
Publisher
b Buffalo ND Mar 22 1921; s of John and Lottie (Delamater); m Marie Bernadette Spire of Freeland Pa Nov 30 1946 (decd); m Laverne Niehenke King of Colfax Wash Nov 9 1959; ch, Dorann B, Connie S; educ, pub schs ND; publr Buffalo (ND) Express 1938–41; prtr Dakota Press Valley City ND 1946, Williston (ND) Herald 1947; with Journal–Times Ritzville Wash as prtr 1948–49, ptnr 1949–57, publr 1957—; sec WNPA; p mem Bd of Trustees ibid; pres Jr C of C 1952; life mem ibid; pres Wash State Jr C of C 1956; bd mem US Jr C of C 1955; pres C of C 1959; vp Ritzville Boosters; p loc chm Mar of Dimes Dr; mem Bd of Dir and Exec Com Adams Co Arc; mem Lions; vice comdr Amer Leg; US Army WW 2 1941–46; Repub; Cath; home, 309 W 9th; ofc, 216 W Railroad, Ritzville.

PIERCE, MARY CARSCALLEN
Educator
b Edmonds Co SD Nov 24 1886; d of Benjamin B and Amelia Sarah (Perkins) Carscallen; m Fred Vernon Pierce of Ritzville Wash 1911; ch, Albert R, Marjorie A (Mrs James W Elder), Laura M (Mrs Stanford G Telecky); 5 grandch; educ, pub schs Ida, hs Cheney (Wash) Norm Sch, Eastern Wash Coll of Educ BA 1933, Wash State Univ MA 1942; Pi Lambda Theta, Alpha Sigma; rur sch tchr Latah Wash 1906–07; pub sch tchr Ritzville Wash 1923–27; jr hs prin Ritzville 1927–36; supvr of art educ Cheney (Wash) HS and Eastern Wash Coll 1939–42; supt of schs Adams Co Ritzville 1943—; mem and p co pres WEA; life mem NEA; mem Exec Counc NEA Dept of Rur Educ 1957–59; state dir Rur Educ Com 1956—; mem and p pres Wash State Assn of Co Supts 1956–57; trustee Wash State Assn of Elected Co Ofcls 1961—; mem Wash Art Assn; chm Adams Co Art Exhib 1950—; com mem C of C; Christmas display judging chm ibid 1957—; chm Co Jr ARC 1943—; legis chm AAUW 1957–59; sec PTA Counc 1962; mem and p pres BPW, Ritzville Women's Club; state hs art chm Fed Women's Clubs 1955–60; p matron and pres OES; mem PEO, Adams Co Hist Soc; pres Big Bend Hist Assn 1962; auth art in pro journ; named Ritzville Woman of Achiev by BPW 1959; hobbies, water color painting, coll orig etchings; Meth, treas Wesleyan Guild; home, 207 S Wash; ofc, 210 W Bdwy, Ritzville.

SNYDER, HELEN MARIE
Homemaker
b Reeds Spring Mo Apr 22 1922; d of C L and Artha (Andoe) Blasingame; m Lester E Snyder of Washtucna Wash Aug 18 1948; ch, Gerald L, Janet S; educ, pub schs Mo, att SW Bapt Coll Bolivar Mo 2 yrs, SW Mo State Coll BS in Educ 1946, U of Colo grad work 1947; Pi Omega Pi; rur sch tchr Lampe Mo 1939–42; hs tchr Reeds Spring and West Plains Mo 1942–46, Washtucna Wash 1947–48; homemaker 1948—; mem WEA; chm Adams Co Bd of Educ; active in ARC and Ca Drs; mem and held many ofcs Ralston Grange; mem, p lady asst steward and p sec Adams Co Pomona Grange; mem BPW, AAUW, Progressive Club; hobby, writing short stories and poetry; sec Women's Assn and Sun Sch tchr Washtucna Community Ch; home, Box 478, Washtucna.

SNYDER, LESTER ERNEST
Farmer
b Washtucna Wash Dec 15 1921; s of Benton and Bessie (Stratton); m Helen Marie Blasingame of Mo Aug 18 1948; ch, Gerald L, Janet S; educ, pub schs Wash; mech Dodge Garage Ritzville Wash 1941; self-empl farmer Washtucna 1948—; dir Washtucna Grange Supply 8 yrs; chm ibid 2 yrs; sec ibid 4 yrs; mem Washtucna Grain Growers; committeeman ASC; supvr Soil Conserv Dist; chm Resolutions Com and mem Grain Com Wash State Grange; mem and held most ofcs incl master Adams Co Pomona Grange and Ralston Grange; mem Amer Leg; US Navy 1941–44; named Farmer of Yr 1959 by Soil Conserv Dist; hobbies, outdoor sports, goose hunting; elder and p trustee Washtucna Community Ch; home, Box 478, Washtucna.

SNYDER, WILLIAM EARL
General Insurance Agent
b Ritzville Wash Nov 14 1897; s of William and Harriet (Sapp); m Eleanor Grave Stacy of Lewiston Ida May 20 1922; ch, Alice V (Mrs Allen B Cox), William E, Ann B; 9 grandch; educ, pub schs Wash, Whitman Coll BS 1920, research F gyrogenic engrg Harvard Grad Sch 1921–22; Beta Theta Pi; engr Thomas Edison West Orange NJ 1920; res engr RCA Port Jefferson NY 1920–21; physicist US Bur of Mines and US Navy Langley Fld Va, Wash DC and Lakehurst NJ 1922–26; engr Cal 1926–27; in Research Dept Girdler Corp Louisville Ky 1927–32; ins agt and elec contr Washtucna Wash 1933—; pres Big Bend Inland Empire Elec Dlrs Assn 1945–47; mem Washtucna City Counc 8 yrs; mayor 8 yrs; dir Adams Co Hosp Dist 8 yrs; mem Adams Co Plng Comm 9 yrs; dir and vp E–W Cross State Hwy Assn; scoutmaster BSA; p pres and zone chm Lions; mem F & AM, RAM, Comdry, KT, El Katif Temple Shrine, Amer Leg; US Army SATC 1918–19; hobbies, fishing, bowling; Repub, prec committeeman; Presby; home and ofc, Washtucna.

SWYTER, GORDON CAREY
Attorney
b Los Angeles Cal Sept 22 1931; s of William M and Emily (Reich); m Mary Lou Stockman of Harrington Wash Aug 26 1951; ch, David, Douglas; educ, pub schs Cal, Tenn, Ore and Wash, att Eastern Wash Coll 1949–51, Gonzaga U LLB 1955; law clk State Supreme Ct Olympia Wash 1955–57; asst US atty Ofc of US Atty Spokane Wash 1957–58; law ptnr Cross & Swyter Ritzville Wash 1958—; dep prosecuting atty Adams Co Ritzville 1958–59; prosecuting atty ibid 1959—; mem Adams Co, Wash State and Amer Bar Assns, Amer Judicature Soc, Nat Assn of Dist Attys; mem Bd of Dir C of C 1960—, Bd of Dir Adams Co Chapt ARC; mem Lions, BPOE; hobbies, music, tennis, bowling; Luth; home, 305 E 8th Ave; ofc, 120 W Main, Ritzville.

WEBB, JAMES WILLIAM
Educator
b Lind Wash Sept 20 1909; s of George E and Sue (Chumbley); m Mary Miller of Ritzville Wash June 5 1938; ch, Ruth M, Max J, Susan; educ, pub schs Wash, Wash State U BS 1935, pg wk Wash State U and Eastern Wash Coll; Tau Kappa Epsilon; voc agr instr Ritzville (Wash) HS 1935—; farm ints; mem WEA; p co pres ibid 2 terms; mem Phi Delta Kappa; mem Wash Wheat Assn, Wash Cattlemens Assn; mem Marcellus Grange; mem Adams Co Fair Bd; sec–treas Adams Co Jr Livestock Show; loc advis and hon state farmer FFA; father advis loc Future Homemakers of Amer; mem City Counc 1949–52; p ofcr Jr C of C; bd mem and pres Lions; mem Adams Co Hist Soc; p pres Ritzville Camera Club; mem and advis Ritzville Radio Club; hobbies, photog, radio; chm Ofcl Bd, chm Bd of Trustees and fin chm Meth Ch; home, 606 S Adams; ofc, HS, Ritzville.

WOMACH, MILDRED KATHERINE
County Clerk
b Ritzville Wash Jul 19 1915; d of I Newton and Emma (Anderson) Womach; educ, pub schs Wash; sec to Adams Co supt of schs Ritzville 1944–48, Adams Co agt Ritzville 1948–50; dep co clk Adams Co Superior Ct Ritzville 1950–55; co clk ibid 1955—; corres Spokane Spokesman–Review; pres Wash State Assn of Co Clks 1962; p vp and p sec ibid; trustee Wash State Assn of Elected Co Ofcls 1961; p active Jr ARC; mem YWCA; vp loc BPW; p sec Ritzville Alumni Assn; p see Adams Co Fair Assn; p noble gr Rebehahs; hobbies, swimming, drawing, painting, dancing; Repub, state committeewoman; home, 516 W Main; ofc, 210 W Bdwy, Ritzville.

ASOTIN COUNTY

BOND, CECIL R.
County Extension Agent
b Selah Wash Feb 26 1910; s of William E and Florence (Burt); m Mae Onstot of Asotin Wash Jul 28 1939; ch, Celia M; educ, pub schs Wash, Wash State U BS 1936; with US Bur of Agr Econs Pullman Wash 1936; co agr ext agt Yakima Wash 1937–38, Asotin 1938—; mem Alpha Zeta, Epsilon Sigma Phi; pres C of C; mem City Counc; Sun Sch tchr and bd mem Meth Ch; home, 513 1st; ofc, Agr Ofc Bldg, Asotin.

BROADHEAD, WILLIAM RAY
Educator
b Albion Ida Aug 28 1922; s of William and Helen (Anderson); m Patricia Allen of Spokane Wash Aug 25 1947; ch, Victoria S, William A; educ, pub schs Ida, U of Ida BA 1947, MA 1950, MS 1952, Wash State U EdD 1963; hs prin Genesee Ida 1948–49, Arco Ida 1950–51; supt of schs Payette Ida 1951–54, Waitsburg Wash 1954–60; tchg assoc Wash State U Pullman 1960–61; supt of schs Clarkston Wash 1961—; mem Exec Com Wash State Sch Supts Assn; mem AASA, Phi Delta Kappa; p pres Coml Club Waitsburg; mem Bd of Dir Rotary; mem and p master Masons; mem BPOE; USN WW 2 1942–46, Pac area; hobbies, golf, fishing; Repub; Episc; home, 1113 Wash St; ofc, 4th & Chestnut, Clarkston.

BROWN, BYNUM HARVEY
Farmer
b Jefferson NC Jan 14 1894; s of W R and Susan E (Absher); m Martha C Huber of Anatone Wash Aug 27 1913; ch, Bynum E; 2 grandch; educ, pub schs NC, Va and Wash, grad Mohler Barber Coll Spokane Wash 1913; farm laborer Anatone 1910–12; barber shop owner and oper Anatone 1913–14; farmer and cattleman Huber & Brown Anatone 1914–62; mem Lewiston Grange Co-op; p dir Lewiston Grange 25 yrs; p pres ibid 2 yrs; mem and p master Anatone Grange; co commr Asotin Co 1932–38, 1940–46 and 1950–61; p mem orig Bd of Dir Co Soil Conserv Dist 10 yrs; vp Tri-State Meml Hosp Bd; mem and p noble gr IOOF; mem Rebekahs, BPOE, LOOM; hobbies, fishing, reading, travel; Dem; trustee Meth Ch; home, Anatone.

FLOCH, TRAVIRSE M.
Retired
b Anatone Wash Jan 18 1884; s of Ben and Mary (Harbin); m Evla Boggan of Anatone 1905; ch, Mrs Ralph Westlund, Forrest; 5 grandch; educ, pub schs Wash; farmer to ret; pres Grain Growers of Lewiston Ida 4 yrs; vp ibid 15 yrs; p pres Asotin Civic Assn 19 yrs; mem IOOF, BPOE; sentinel and hon master Masonic Lodge; hon mem FFA and 4–H; hobbies, hunting, fishing; mem and p steward Meth Ch; home, Asotin.

HAUGEN, EDMUND BENNETT
Educator
b Keene ND Mar 28 1913; s of Ole and Ella (Swenson); m Edna Lillian Peper of Waukon Wash May 10 1941; ch, Ellen E; educ, pub schs ND, Wash State U BS in Agr 1941, BEd 1947, MS in Voc Educ 1951; Phi Delta Kappa, Alpha Tau Alpha; hs voc agr instr Milan Wash 1941–43, Reardan Wash 1943–44, Asotin Wash 1945–46, Clarkston Wash 1946—; mem Nat Assn of Parliamentarians; mem and p reg pres Wash Voc Assn; mem and p pres Asotin-Whitman Cos Voc Assn; mem and p co pres WEA; ldr Wash Educ Conf 1956; p dep master Wash State Grange 15 yrs; p mem Educ Com ibid 13 yrs; mem and p master Pomona and Asotin Granges; p dir Clarkston C of C; p asst 4–H ldr; USN 1 yr WW 2; recd FFA Hon State Farmer deg; auth "Mister/Madam Chm Parl Procedure Explained"; spec cit from Gov Rosellinini on farm safety 1962; hobbies, parl law, travel, hunting, fishing; p congreg pres Luth Ch; vp N Pac Dist Luth Bro'hd; home, 1329 Elm St; ofc, 6th & Chestnut, Clarkston.

HOUSE, HOWARD HENRY
Retired
b Brookville Kan Nov 13 1888; s of Henry and Zella (Roberts); m Blythe Schee of Mpls Minn Aug 22 1933; educ, pub schs Kan, hs Kan Wesleyan Acad Salina, Springfield Coll BPE 1917, Clark U MA 1922, NYU PhD 1936; Sigma Phi Epsilon, Phi Delta Kappa, Phi Gamma Mu, Phi Epsilon Kappa; pro baseball player summers 1909–23; athl dir Rawlins (Wyo) Athl Club 1911–12; asst prof O Wesleyan U Delaware O 1917–22; prof Tex A & M College Station 1922–26; prof and dept chm Wash State U Pullman 1926–54; prof emeritus ibid 1954—; F AAHPER; p bd mem ibid 3 yrs; F and p pres NW Dist ibid; p mem Wash State Basic Sc Exec Bd 11 yrs; mem Gov's Counc on Aging; p pres Asotin Co Gerontology Counc; sec Asotin Co Fair; p commr BSA sev yrs; post adj and fin ofcr Amer Leg; mem 40 & 8; p gr Chef de Gare Wash 40 & 8; US Army WWs 1 and 2, retd lt col; auth many arts in pro journs; hobbies, hunting, fishing, gardening; Dem; Presby; home, PO Box 203, Asotin.

HUGHES, FRED SUITS
Postmaster
b St Paul Minn Dec 6 1909; s of George and Minnie (Greene); m Grace Christin Peterson of Clarkston Wash Feb 27 1937; ch, John P, Fred E; educ, pub schs Minn and Wash, Wash State U BS 1936; Phi Delta Theta; area dir Wks Prog Admin Tacoma Wash 1936–42; owner Fred S Hughes Rl Est Clarkston 1947–54; pm USPOD Clarkston 1954—; p pres and p sec Asotin Co Bd of Rltrs; co chm Nat Assn of PMs; mem City Counc; chm Libr Bd; com chm Tri–State Meml Hosp; co chm ARC; p dist chm BSA; p master Masonic Lodge; ofcr USN 1942–47; mem USNR; hobbies, coin and stamp coll; Repub; com chm and lay ldr Meth Ch; home, 736 Riverview Blvd; ofc, USPO, Clarkston.

JEFFREYS, HILBERT M.
Marina Operator
b Pomeroy Wash Jan 8 1910; s of Marnaduke and Nancy (Foster); m Helen Afton Wilson of Clarkston Wash June 8 1930; ch, Fred L, H Merle Jr, Glenda R (Mrs Terrance A Thomas); 5 grandch; educ, pub schs Wash, att Lewiston Bus Coll; clk 7th St Groc Clarkston 1932–39; auto mech Valley Repair Clarkston 1939–42; mach Bremerton (Wash) Navy Yds 1942–46; serv mgr Adams Auto Sls Lewiston Ida 1946–58; oper Trade Winds Marina Clarkston 1958—; dir and waterways chm C of C; mem City Counc; insp and p comdr USCG Aux; mem and p commodore Hells Canyon Boat Club; mem BPOE, LOOM; hobbies, boatbldg, fishing, photog; Prot; home, 827 11th St; ofc, 1001 Snake River Rd, Clarkston.

JOHNSON, MATT JOHN
Retired
b Dayton Wash Aug 27 1891; s of Rasmus and Maren (Madson); m Hulda Donart of Coeur d'Alene Ida Mar 13 1923; ch, Ronald K, Maren (Mrs Walter Wong); 7 grandch; educ, pub schs Wash, att U of Ida; farmer Palouse Wash 1019–17; foreman Fruit Ranch Wawawai Wash 1919–20; oper Highland Groc Clarkston Wash 1923–28; auto dlr Matt Johnson Motors Lewiston Ida 1928–47; retd 1947; mem and p chm Tri–State Meml Hosp Bd; active TB Assn, ARC, Campfire Girls and BSA; US Army WW 1; hobby, honey bees; Repub; Conf lay mem Meth Ch; home, 1325 Highland, Clarkston.

JORDAN, THOMAS GUY
Superior Court Judge
b Sedalia Ky Feb 22 1893; s of Hiram Franklin and Etta (Lundy); m Ruth M LeMay of Seattle Wash Nov 22 1923 (decd); ch, Annette (Mrs Lowell B Vail), Barbara J

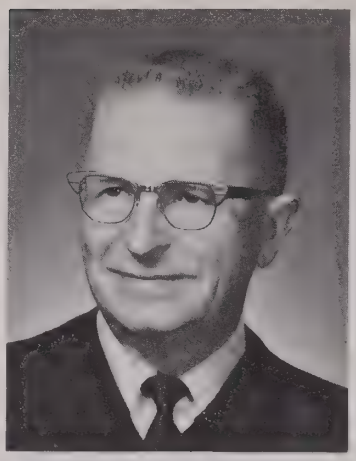

(Mrs Richard J Church), Kitt A; 4 grandch; m Violetta Antoinette Martin of Clarkston Wash Apr 30 1953; educ, pub schs Miss, att George Washington U, Georgetown U Sch of Law LLB 1916; Sigma Chi; priv law prac 1916–50; prosecuting atty Asotin Co Wash 1947–50; judge Superior Ct Asotin Co Clarkston 1950—; mem Wash State Superior Ct Judges Assn; co commr Cowlitz Co Wash 1936–42; mem Wash State Liquor Control Bd Olympia 1942–45; mem and p pres Rotary; mem Masons, Scot Rite, Shrine; Dem; vestryman and sr warden Episc Ch; home and ofc, 1341 Highland Ave, Clarkston.

KIDWELL, MORRIS LEE
Merchant
b Clarkston Wash Feb 2 1921; s of Robert W and Helen M (Morris); m Elizabeth A Brewer of San Diego Cal Nov 29 1941; ch, Sally (Mrs Stanley Buratto), Robert L; 1 grandch; educ, pub schs Wash; with Lee Morris Co Clarkston as asst mgr and mgr, now pres; p pres C of C; capt Vol Fire Dept; p active BSA and Little League Baseball; mem Rotary, Moose; USAF 1939–45; hobby, gardening; trustee Presby Ch; home, 1139 15th St; ofc, 844 6th St, Clarkston.

KRAMER, WILLIAM E.
Educator
b Colton Wash Feb 21 1902; s of John and Caroline (Mader); m Mary Busch of Colton Aug 20 1931; ch, William K, John P; 4 grandch; educ, pub schs Wash and Ore, att U of Cal, Wash State U BA 1928, MA 1941; Sigma Nu, Phi Delta Kappa, Crimson Circle; hs tchr and coach Clarkston Wash 1929–34; hs prin ibid 1934—; mem and p pres Wash HS Prins Assn; mem WEA, NEA; p active BSA; p chm Asotin Co Polio Dr; mem and p pres Rotary; mem and p ex ruler BPOE; chart mem KC; recd J Fred Bohler Awd at Wash State U 1925; hobbies, golf, fishing, ftball, boxing, basketball, track; Dem; mem Bldg and Fin Coms Cath Ch; home, 1329 4th St; ofc, HS, Clarkston.

PARSONS, LESTER WINCEL
Farmer
b Cloverland Wash Jul 12 1910; s of Claud and Bessie (Campbell); m Verna Young of Clarkston Wash Nov 2 1930; ch, Marilyn (Mrs Gerald Hodson), David; educ, pub schs Wash; farm laborer Wash and Cal to 1939, later farm owner and oper Culdesac Ida; farm ptnr with father Cloverland to 1957; farmer spec in grain, Hereford cattle and Yorkshire hogs Asotin Wash 1957—; ptnr Caldwell–Garland Florists Spokane Wash; fndg pres Asotin Co Cattlemen's Assn; supvr Soil Conserv Dist; vp State Assn of Soil Conserv Dists; mem and p master loc Grange; mem Exec Com, master and p sec Pomona Grange; chm Tri–State Meml Hosp Bd Clarkston; chm Lewiston–Clarkston CBMC; bd mem Inland Empire Bible Conf; mem Masonic Lodge; named Asotin Co Cattleman of Yr 1955; hobbies, hunting, Amer hist; Repub; Sun Sch supt and youth advis Bapt Ch; home, Asotin.

PROVOST, LEAN BELLE
Florist
b Twin Bluffs Wis Jul 29 1889; d of John and Jennie (Kettles) Kuykendall; m Charles D Smith of Elk Mound Wis Sept 23 1909 (decd 1919); ch, Lyle G, Allan E, Thelma (Mrs Ray Denny); m George Provost 1920 (decd); ch, LaVern; 9 grandch; educ, pub schs Wis, Richland Center (Wis) Tchrs Coll life tchg certif, pg wk Madison Wis; empl as rur sch tchr, fruit packer, pastry cook and orchardist to 1946; owner Flower & Gift Shop Clarkston Wash 1946—; mem NW Florists Assn; p vol serv repr Walla Walla Vets Hosp 10 yrs; a fndr Tri–State Meml Hosp; p bd pres ibid 10 yrs; pres emeritus ibid; mem VFW Aux; state pres Amer War Mothers; mem Altrusa;

named Woman of Yr by Altrusa; recd FOE and Campfire Girls Awds for serv; hobbies, hosp, gardening; Repub; bd mem Meth Ch; home, 1128 8th St; ofc, 924 6th St, Clarkston.

TIPPETT, JACK WILSON
Cattleman
b Spokane Wash Jul 5 1919; s of J H and Jessie (Wilson); m Blanche Appleford of Anatone Wash Mar 1941; ch, Wayne, Ervie, Timothy, Thomas, Jane A; educ, pub schs Wash, Wash State Coll BS in Animal Sc 1941; Alpha Gamma Rho; co ext agt Ext Serv Okanogan Wash 1941–42; foreman father's ranch Asotin 1943–45; mgr ibid 1945–47; mgr and part owner Tippett & Son Ranch Asotin 1948—; mem Amer Nat Cattlemen's Assn; vp Wash Cattlemen's Assn 1959—; mem Bd of Dir ibid 1950–60; p chm var coms ibid; mem, p pres and p vp Asotin Co Cattlemen's Assn; mem Dept of Agr Advis Bd 1959—, Asotin Co Bd of Educ 1958—, Asotin Co Plng Comm 1961—; active in co fair, 4–H, co civic assn; mem Toastmasters, BPOE; shared title of Wash State Cattleman of Yr 1941 with father; Dem; mem Christian Ch; home, Rt 1, Box 172, Clarkston; ofc, Rt 4, Asotin.

WASEM, CLIFFORD WELDON
Pharmacist
b Lewiston Ida June 14 1928; s of Weldon and Laura (Dustan); m Dorothy Farthing of Lewiston June 1 1952; ch, Ann M, Frederick J, Jon Phillip, Katherine L; educ, pub schs Wash, Wash State Coll BS 1951; Sigma Phi Epsilon; part owner and mgr Wasem's Inc Clarkston Wash; part owner Berger Mace Furniture Lewiston; mem Amer Pharm Assn, NARD; pres Lewis Clark Rtl Cr Assn 1961–62; dir Clarkston C of C 1962—, Tri–State Meml Hosp 1960—; chm Asotin Co Tax Revolt Com 1961; dir Lewis Clark Boys Club 1959–61; active Com Chest; mem BPOE, LOOM, Ski Club, Movie Club, Country Club; named Outstanding Young Man of Yr 1962 by Jr C of C; hobbies, photog, skiing; Repub, prec committeeman, chm Co Repubs 1959—; Presby; home, 701 2nd St; ofc, 845 6th St, Clarkston.

BENTON COUNTY

AMMERMAN, MELVIN WESLEY
Farmer
b Custer Okla Nov 14 1925; s of Arthur and Ida (Thomlin); m Bess Henley of Waitsburg Wash Jan 14 1955; ch, Judy A, Sheri K, Kathy M, Sandra E; educ, pub schs Wash, att Baldwin–Wallace Coll; Alpha Tau Omega; self–empl farmer Sunnyside Wash 1946–50, Prosser Wash 1950—; pres Co Farm Bur 1958–59; mem Bd of Dir State Farm Bur 1960—; sir Wash State Freestone Peach Assn 1960—; committeeman Welch Nat Grape Co 1961—; mem Benton Co Plng Counc, Knife & Fork Club, BPOE; USN 1944–46, USNR 1954–61; named Outstanding Young Farmer 1959; hobbies, hunting, fishing, skiing, softball, bowling, reading; Repub; Meth; home, Rt 2, Prosser.

AVERY, FRANK DONIPHAN
Educator
b Miles Wash Dec 7 1902; s of F F and Anna (Linn); m Lulu E Harmon of Cheney Wash Sept 5 1925; ch, Allan F; 2 grandch; educ, pub schs Wash, Wash State U BA in Educ 1925, pg wk Stanford, U of Wis, Wash State U, U of Ida, U of Wash and Eastern Wash State Coll; Phi Delta Kappa; hs tchr and prin Locke Wash 1925–29; hs tchr Cusick Wash 1929–30, Saco Mont 1930–31; supt of schs Clarksfork Ida 1931–33; hs tchr and prin Reardan Wash 1934–41; hs tchr Coeur d'Alene Ida 1941–44; hs vice–prin Richland Wash 1944–46; bus mgr Sch Dist Richland 1946—; mem WEA, NEA, Amer Soc for Pub Admin; treas Wash Assn of Sch Bus Ofcls; assoc mem Wash State Sch Dir Assn; com mem Community Chest and United Crusade 1955–60; mem Richland Dist Com BSA 1946–50; sec Rotary 1955—; mem Masonic Lodge; mem DeMolay Advis Counc 1950–57; p mem Wash Nat Gd; contrib auth to Amer Sch Bd Journ, other pro publs; hobbies, classical music, hiking, camping, travel, reading, discussion; home, 917 Sanford Ave; ofc, 615 Snow Ave, Richland.

BEARDSLEY, PAUL P.
Supervisor
b Sapulpa Okla Nov 22 1912; s of Paul C and Esther H (Hillerman); m Mary Elizabeth Hinchsliff of Oklahoma City Okla Nov 24 1937; ch, Charles E, Paula B, Janice L, Nancy A; educ, pub schs Okla; slsm Lee Thagard Music Co Oklahoma City 1934–36; br sls mgr Decca Records Inc Oklahoma City 1936–41; security patrolman DuPont Pryor Okla 1941–43, Richland Wash 1943–46; security patrol lt Gen Elec Richland 1946—; mem and p pres Gen Elec Supvrs Assn; mem Richland Advis Counc 1948, 1st City Counc 1958–62; freeholder 1958; p mem Park Bd; chm ibid 1957; pres Jr C of C 1948; bd mem and p co chm Nat Fndtn; mem Masonic Lodge, Scot Rite, El Katif Shrine; USN WW 2; orgnd 1st Sch Bd Patrol 1944; nom for Nat Fndtn nat awd 1956; an author Richland City Charter; hobbies, coin coll, fishing; Repub, p prec committeeman; Presby; home, 1324 Cedar; ofc, Gen Elec, Richland.

BEHRMAN, EMIL H.
Jeweler
b Lincoln Kan Jan 31 1896; s of John W and Mary (Behrhorst); m Beatrice C Cogswell of Grandview Wash June 1 1933; educ, pub schs Kan and Wash; watch repairman Benton Bros Seattle Wash 1919–20; hd Repair Dept Dunbar–Jones Co Yakima Wash 1920–25; owner Behrman Jewelers Kennewick Wash 1925—; pres Wash State Jewelers Assn; bd mem ibid 12 yrs; p mem City Counc; p mayor; mem var coms C of C 1925—; chart mem Kiwanis; p pres Pasco–Kennewick Rotary; mem BPOE; bd mem and p pres Tri–City Country Club; p comdr Amer Leg; USN 1918–19; hobbies, golf, bowling; Repub; Prot; home, 502 N Underwood; ofc, 107 W Kennewick, Kennewick.

BERMAN, PHILIP R.
Optometrist
b NYC Sept 9 1926; s of Joseph C and Annette (Lubin); m A Ruth Canfield of Morgantown W Va Sept 12 1959; ch, Joseph P; educ, pub schs NY and Fla, Ill Coll of Optom OD 1949; Omega Epsilon Phi; opt SE Opt Co Miami Fla 1942–43; assoc Dr William A Hooper Seattle Wash 1949–51; priv optom prac Kennewick Wash 1951—; livestock ints; mem Amer and Wash State Optom Assns, Optom Ext Prog, Better Vision Inst; p fund raising chm BSA and ARC; p capt Benton–Franklin Mounted Posse; p pres Kiwanis, Toastmasters; USN WW 2 1943–45; hobbies, rodeo riding, roping; Jewish; home, Rt 1; ofc, 318 W Kennewick, Kennewick.

BLACK, THOMAS E.
Engineer
b Sifton Wash May 18 1910; s of Hooper M and May (Smith); m Virginia Kincaid of White Bluffs Wash May 17 1936; ch, Richard T; educ, pub schs Wash, Wash State Coll BS in EE 1936, pg wk Princeton U; engr Puget Sound Power & Lt

Olympia Wash 1936–38; engr asst to vp ibid Seattle Wash 1938–40; dist engr Bonneville Power Admin Walla Walla Wash 1946–52; area mgr ibid Portland Ore 1952–57; mgr PUD # 1 Kennewick Wash 1957—; mem Wash Soc of Pro Engrs, AIEE, Amer Pub Power Assn; dir NW Pub Power Assn; co vp Inland Waterways Assn; dir and p pres C of C; p councilman BSA; mem Rotary, BPOE, Tri–City Country Club, Clover Island Boat Club; US Army WW 2 1940–46, col, S Pac Theatre, Bronze Star, Commendation Medal; hobbies, boating, golf, fishing; mem Meth Ch; p bd mem ibid; home, 2011 S Jean St; ofc, 524 S Auburn, Kennewick.

BLAZINE, ANTHONY A.
Businessman
b Canton Ill Jan 2 1912; s of Anthony and Frances (Vlahove); m Christine Zefran of Chgo Ill; ch, Barbara L, Paul V, Mary F; educ, pub schs Ill, Ill Wesleyan U BS 1935, att Loyola Law Sch Chgo 1937; Sigma Chi; pro player Chgo (Ill) Cardinals 1935–39, NY (NY) Giants 1939–41; coach U of Ill Urbana 1941–46, U of Nebr Lincoln 1946–48, Wash State Coll Pullman 1948–49; slsm Jed's Sptg Goods Yakima Wash 1949–54; ptnr B B & M Inc Richland Wash 1954—; active Tri–City Braves; spons Little League; active in Kiwanis; spons Pancake Breakfasts for Little League and youth prog of Kiwanis; coach U of Ill Rose Bowl champs 1946; Little All–Amer ftballer 1934 and 1935; named to NAIA Sports Hall of Fame 1959; hobbies, golf, hunting, fishing; Cath; home, 1114 Thayer; ofc, 1348 Jadwin, Richland.

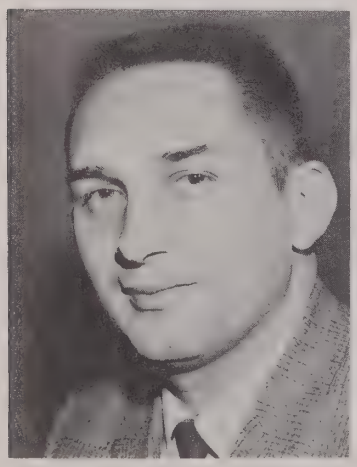

BOLDT, JAMES R.
Supervisor
b Kennewick Wash Dec 5 1927; s of Raymond A and Carola (Mace); m Dorothy Smith of Little Rock Ark May 4 1947; ch, James M, Deborah J; educ, pub schs Wash, ICS 1948–50, ext courses U of Wash 1950–57; clk USPO Richland Wash 1947; with Gen Elec Co Richland as lab wkr 1947–50, expeditor 1950–56, material spec 1956–58, supvr 1958—; mem Gen Elec Supvrs Assn; p loc pres, p state vp and p nat dir Jr C of C; Gen Elec repr to Kennewick C of C; orgng mem Lower Columbia Basin YMCA; mem Tri–City Water Follies Assn, Lucky 15 Invest Club, F & AM; USN 1945–47; recd loc Dist Serv Awd from Jr C of C 1957; named outstanding loc pres by Wash Jr C of C 1958; sen Jr C of C Internat 1961; hobbies, bowling, water skiing, camping, fishing; Luth; home, 1313 N Williams, Kennewick; ofc, Gen Elec, Richland.

BUSTAD, LEO KENNETH
Radiation Biologist
b East Stanwood Wash Jan 10 1920; s of Rasmus and Thora (Larson); m Signe E Byrd of Tacoma Wash June 13 1942; ch, Leo B, Karen A, Rebecca L; educ, pub schs Wash, Wash State U BS 1941, MS 1948, DVM 1949, U of Wash Sch of Med PhD 1960; Alpha Zeta, Phi Kappa Phi, Sigma Xi; mgr Exptl Animal Farm Hanford Labs Gen Elec Co Richland Wash 1949—; Res Assoc U of W Sch of Med 1960—; guest lect Wash State U 1952—; Nat Sc Fndtn post doctoral fellowship U of Wash Sch of Med Seattle 1958; consult USAF and AEC on life sc of nuclear energy in aerospace 1958—; mem NAS–NRC Sub–Com on Resource Assessment for Civ Def 1960—; mem AAS, AVMA, Radiation Research Soc; mem Soc for Exptl Biol & Med; counclr Pac NW Sect ibid; mem Munic League, YMCA, FFA, Elfun; US Army WW 2 1941–45, Africa, MTO and ETO; lt col USAR; auth or co–auth many sc papers; co–auth portions of 5 textbks on animal sc; hobbies, theology, reading, fishing, camping; pres, chm Bd of Deacons, liturgist and tchr Luth Ch; home, 1625 Horn; ofc, Gen Elec Co, Richland.

BUTLER, GEORGE CHAPMAN
Attorney
b Columbus O Oct 23 1906; s of George S and Helen (Henderson); m Virginia Cooley of Layton Utah Nov 14 1946; educ, pub and priv schs O, Cornell U AB 1928, pg wk O State U 1928–30, St John's U Brooklyn NY LLB 1931; Chi Phi, Phi Delta Phi; assoc Charles R Weeks Mineola NY 1931–33, Counsel for Supt of Bks Mineola 1933–35, Charles R Weeks Mineola 1935–42; counsel Birch–Johnson–Lytle Seattle Wash 1946–48; atty Gen Elec Richland Wash 1948–50; counsel Nucleonics Dept ibid 1950–55; priv law prac Richland 1955—; mem Wash State and Benton–Franklin Bar Assns; chm lay activities Sal Army Tri–City Area; US Army WW 2 1942–46; hobby, gardening; Repub; Episc; home, 2016 Howell; ofc, 1793 George Washington Way, Richland.

CAHN, HERBERT L.
Physician
b NYC May 13 1916; s of Henry and Fannie (Hollander); m Alma Ide of Riverdale NY June 20 1948; ch, Deborah, Thomas, Douglas, Pamela, David; educ, pub schs NY, NYU BS 1936, Edinburgh U (Scotland) MD 1942, att Temple U Med Schs 1949; intern and resident var hosps Scotland and Eng 1942–45; resident Lebanon Hosp NYC 1946–47; priv med prac NYC 1947–51, Richland Wash 1951—; chief of Otol Serv Kadlec Meth Hosp; mem Benton–Franklin and Amer Med Assns, Amer Acad of Otol & Ophth, Pac Coast Otol Soc, Amer Acad Allergy; mem and p sec–treas Wash State Soc Allergy; F Amer Coll of Allergists and Amer Coll of Chest Physicians; mem Amer Otorhinologic Soc for Plastic Surg; F Amer and Internat Colls of Surgs; mem AAAS; p active Munic League; trustee Richland Cemetery Assn; p dir ARC; active Com Chest; mem Rotary, Sacajawea Yacht Club, Amer Leg; mem US Army Med Corps WW 2, ETO; auth arts on tech subjs; hobbies, boating, photog; Jewish, active in synagogue wk; home, 2118 Harris Ave; ofc, Med Arts Bldg, Richland.

CAMPBELL, KITCHELL T. (Kit)
Merchant
b Connell Wash Aug 25 1910; s of William L and Ruby M (Frederickson); m Marjorie G Grimes of Harrington Wash Sept 16 1934; ch, Dorothy (Mrs Billie Chapman), Annette (Mrs John Raymond), Susan G, Robert K; 2 grandch; educ, pub schs Wash, att U of Wash 1931, Gen Mgmt Conf Supermkt Inst 1955—; Alpha Tau Omega; slsm Phoenix Hosiery Seattle Wash 1931–32; clk and asst mgr Campbell Mkt Davenport 1932–37; ptnr ibid 1937–43; pres Campbell Food Mkt Corp Richland Wash 1943–56, Kennewick Wash 1956–59; NW reg mgr Mayfair Mkts Kennewick 1959—; pres United Rtl Merchs; bd mem ibid 20 yrs; fndr and chart pres Richland C of C; 1st dr chm and bd mem Ben Franklin United Crusade; spons Little League; p bd mem YMCA; pres Kadlec Meth Hosp Rich–

land; p chart mem Kiwanis Richmond; mem Masons, Tri-City Country Club; recd Ben Franklin United Crusade Com Serv Awd 1959; hobbies, fishing, golf; Repub; Luth; p bd mem United Prot Ch; home, 614 N Underwood; ofc, 110 Vista Way, Kennewick.

CARLBERG, HENRY A.
Electrical Engineer
b Rockford Ill Mar 11 1913; s of Arthur and Hildur (Swenson); m Eileen Tierney of Green Bay Wis June 3 1942; ch, Wendy J, Kurt W, Christopher H; educ, pub schs Wis, U of Wis BS in EE 1936, pg wk 1940, Gen Elec Advanc Mgmt 1960; engr Wis Pub Serv Corp Green Bay 1936–41; elec engr Harza Engrg Co Chgo Ill 1941–42; power sys engr NY Dist Corps of Engrs NYC 1942–43; elec engr Manhattan Dist Corps of Engrs Richland Wash 1943–44; mgr Elec Dept DuPont Richland 1944–46; mgr Plant Engrg Contract Admin Gen Elec Richland 1944–61; self-empl elec engr Richland 1961—; regis pro engr; vp and mem Bd of Dir AIEE; chm fund campaign ibid 1958; p vice chm Elfun Soc; mem Bd of Dir and chm Indus Devel Com C of C; p pres Jr C of C; spons BSA Troop; p active Ben Franklin United Crusade; p gen chm Richland Days; p pres Com Concert Assn; mem and p pres Kiwanis; mem Tri-City Country Club; hobbies, boating, fishing; Repub, p chm fund campaign Benton Co; Cath; home, 1932 Harris, Richland.

CECIL, RICHARD CLYDE
Building Contractor
b Walla Walla Wash Jul 20 1924; s of William and Arnetta (Giese); m Jan 1946; ch, Sharon, Sandra, Richard Jr; educ, pub schs Wash; owner Richard C Cecil Bldg Contr Richland, Benton City and Walla Walla Wash 1946—; p vp Benton City C of C; city councilman Benton City 1954–57; mem Wash Hse of Repr from 16th Dist 1961—; active in Little League, BSA; mem VFW; vice comdr and adj Amer Leg; US Navy 1942–45, N and S Pac areas 3 yrs; Dem; Meth; home and ofc, 1903 Pike, Richland.

CHAPMAN, J. JAY
Insurance Agent
b Baker Mont May 12 1923; s of John W and Ruth E (Johnson); m Margaret L Evans of Prosser Wash Aug 1 1945; ch, Susan A, J Jay Jr; educ, pub schs Wash; agt Nelsen Ins Agcy Prosser 1945—; slsm H N Nelsen Rl Est; pres Lower Valley Rl Est Bd 1961; sec Prosser Investors 1961–62; chart mem Jr C of C; pres C of C 1958; bd mem ibid 5 yrs; pres Prosser States Day Bd 1960–61; chm States Day Prog 1957; mem Prosser Vol Firemen; bd mem Prosser Firemen's Assn 10 yrs; baseball commr SE Wash 1949 and 1950; coach Pee Wee baseball, Pony League baseball; pres Prosser UGN 1960; mem BPOE; p master and p sec Masonic Lodge; post fin ofcr Amer Leg 6 yrs; held other ofcs ibid; US Navy WW 2 1942–45, S Pac; hobby, all sports; mem Bldg Com and p congreg chm Presby Ch; home, 1926 Benson Ave; ofc, 1126 Meade Ave, Prosser.

CHELDELIN, LUCY M.
Homemaker
b Buena Wash Sept 21 1909; d of Charles and Amy (Cooper) Wyckoff; m George Cheldelin of Toppenish Wash Dec 1 1933; ch, Keith, Neal; educ, pub schs Wash; homemaker 1933—; pres Co Farm Bur Women 3 yrs; active in ARC, 4-H, BSA; den mother Cub Scouts 5 yrs; mem Hosp Guild; p pres PTA 2 yrs; mem Roza Home Arts; mem and p pres Shatunka Study Club; p pres Satus Garden Club; p pres Coterie Club; mem PEO, OES; hobbies, gardening, collecting; Meth; home, Rt 2, Prosser.

CLAGETT, FRED
Insurance Representative
b Tooele Utah Apr 7 1912; s of W H and Mabel (Sauer); m Dorothy P Dyott of St Louis Mo June 25 1937; educ, pub schs Ida and Ill, att U of Berlin 1932, Stanford U AB 1934, pg wk Cornell U and U of Ill; Tau Beta Pi, Phi Lambda Upsilon, Phi Kappa Phi; instr Cornell U Ithaca NY 1934–39; chem Allied Chem & Dye Nat Aniline Div Buffalo NY 1939–47; chem and empl rels spec Gen Elec Richland Wash 1947–58; spec repr NW Nat Life Ins Co Richland 1958—; mem Amer Chem Soc, Tri-City Life Underwriters Assn; p mem Exec Bd Assn of Wash Cities; mem City Counc 1951—; mayor 1954–55 and 1957–58; chm Study Com on Ret Pln for City Empls 1961–62; chm Benton Co Reg Plng Comm; p mem 6th Army Advis Com, Tri-City Army Advis Com, Erie (NY) Cits Advis Com; p bd mem GSA; orgnd Intermtn Alpine Club 1948; mem Kiwanis, BPOE; recd C of C awd of merit 1955; cited for wk ldg to All-Amer City Awd 1961; hobbies, mt climbing, photog; Repub; mem Ofcl Bd Central United Prot Ch 1950—; home, 1734 Davison, Richland; ofc, 824 W Lewis, Pasco.

COCHRANE, GORDON SWAIN
Engineer
b Hudson Mass Oct 25 1915; s of Merlin and Ruth (Swain); m Pat Hart of Melville Mont Sept 3 1940; ch, Helen (Mrs Glenn Lund), James G; 1 grandch; educ, pub schs Mass, Antioch Coll 1938–40, Harvard ext 1940–43, Ford Fndtn Discussion Tng Porg 1952; engrg appr Gen Elec Co Lynn Mass 1934–38; Lowell Inst (MIT) 1935–38; prod engr Turbine Gear Div ibid Lynn 1940–47; proj engr ibid Hanford Wash 1947–53; engr Reactor & Fuels Res & Devel ibid Hanford 1953—; assoc Columbia Book Store 1949–53; coord Atom Devel Activities in Wash State 1958–61; consult Advis Counc on Nuclear Energy & Radiation State of Wash 1961—; instr in gaining state legis for State Atomic Energy Prog 1956–57; mem ASME; p chm Pub Rels Com Columbia Basin Sect ibid; p coach Little League; p active Cub Scouts; mem YMCA; hobby, amateur radio; Dem, chm Co Central Com 1954–60, 4th Cong Dist Counc 1954–56; m ACLU; Unitarian; home, 1636 Howell; ofc, Gen Elec, Richland.

COCHRANE, PATRICIA H.
Executive Director
b Melville Mont Jul 28 1916; d of John W and Eleanor (Armstrong) Hart; m Gordon S Cochrane of Hudson Mass Sept 3 1940; ch, Helen E (Mrs Glenn Lund), James G; 1 grandch; educ, pub schs Mont, Mont State Coll BS 1939, Boston U MA 1940; Phi Beta Phi; tchr Boston Jr Coll Boston Mass 1940–41; ptnr Columbia Book Store Richland Wash

1950–54; exec dir Whitman Counc Camp Fire Girls; mem Commencement Comm Richland Incorp, Richland Munic League; active in Ben Franklin United Crusade, Mar of Dimes; former mem AAUW, League of Women Voters, United Vol Serv; mem PTA, Amer Civ Libs Union, Richland Women's Dem Club, pres ibid 1954–56; chart mem and 2nd Tri–City Chapt AAUN; pres Wash Counc ibid; alt del Nat Dem Conv 1956, Dem prec committeewoman 1954–56, state committeewoman 1954–60, state legis chm, p state publ chm for Wash State Fed Dem Women's Club 1954–59; chm Statewide Dollars for Dems; former mem Dem State Finance Com 1957–60; Episc; home, 1636 Howell Ave; ofc, Box 632, Richland.

CORRADO, ALBERT GUY
Physician
b Connellsville Pa Aug 3 1914; s of Guy and Angeline (Cuperaggi); m Marie June DeRubbo of Pittsburgh Pa Aug 21 1943; ch, Guy E, John A, Pamela J, Gerald F; educ, pub schs Pa, U of Pittsburgh BS 1937, U of Pittsburgh Sch of Med MD 1938; intern Mercy Hosp Pittsburgh 1938–39; resident ibid 1939–40; research F Mellon Inst Pittsburgh 1940–41; priv med prac Pittsburgh and asst instr U of Pittsburgh Sch of Med 1946–48; allergist Gen Elec Clinic Richland Wash 1948–50; priv med prac Richland 1950—; med dir Environment Research Assocs; mem Amer and Wash State Med Assns; mem and p pres Benton–Franklin Med Soc; assoc Amer Coll of Physicians; F Amer Coll of Chest Physicians, Amer Coll of Allergists; p pres Wash State Alerty Soc; mem Amer Acad of Allergy, Internat Soc of Bio–Climatology, Amer Soc of Med Climatology, Amer Heart Assn; pres Bd of Hlth 1954–58; mem Bd of Dir Cath Charities, Welf Bd; active Ben Franklin United Crusade Fund Drs; mem and p pres Rotary; mem Tri–City Country Club, Amer Leg, VFW; US Army WW 2, Panama, maj; lt col USAR; auth num arts on tehc and pro subjs; hobbies, flying, woodworking; Repub; Cath; home, 1609 Johnstone Ave; ofc, Med Arts Bldg, Richland.

COX, CLARA VIOLA
Homemaker
b Saguache Colo Apr 11 1906; d of Gus and Ingrid (Swanson) Johnson; m Sanders Cox of Outlook Wash Nov 15 1925; ch, Harold S, Robert W; 5 grandch; 2 step–grandch; educ, pub schs Wash, short course in floristry; janitor Meth Ch Snohomish Wash 1924; clk Cooks Groc Snohomish 1925; homemaker 1925—; mgr Hunky Dory Groc Phoenix Ariz 1929–30; part time florist; mem, p pres and p sec treas Rur Women; mem Farm Bur; clk Agr Div and chm Floral Div Co Fair; 4–H ldr 8 yrs; ldr Campfire Girls 3 yrs; rur chm UGN 1 yr; active in ARC and Mar of Dimes Drs; active in Fed of Garden Clubs as state subscription chm, state subscription chm, state chm Blue Star Hwy 2 yrs, dist orgng chm 4 yrs, dist conserv chm 2 yrs, dist vice–dir 2 yrs; mem and held all ofcs loc Garden Club; hobbies, floral arrang, gardening, crafts; bd sec and Sch tchr Christian Ch; pres Ch Women; home, Rt 1, Box 147, Prosser.

DAVIS, DELMA M.
Merchant
b Miltonvale Kan June 27 1906; d of Louis J and Lillie (Duby) Ponton; m Glenn Davis of Loveland Colo Oct 14 1942; educ, pub schs Kan, att Miltonvale Wesleyan Coll; buyer Moss Merc Co Miltonvale 1925–30, Meyers' Ft Collins Colo 1930–40; mgr Conrad's Inc Ft Collins 1940–42; slswmn Alexander's Spokane Wash 1942–45; mgr Marian's Pasco Wash 1945–48, The Crest Kennewick Wash 1948—; mem Kennewick Rtl Merch Assn; com mem and p bd mem C of C; mem Tri–City Joint Devel Com; p pres BPW Pasco; mem Altrusa Club, OES; hobby, china coll; Repub; deaconess Congreg Ch; home, 9 N Palouse; ofc, 19 W Kennewick Ave, Kennewick.

DAWALD, ARTHUR L.
Educator
b Waterville Wash Dec 9 1904; s of Henry and Agnes R (Cook); m Bernice Calvert of Lewiston Ida June 14 1926; ch, Mary A (Mrs P J Vitulli), Richard K; 6 grandch; educ, pub schs Ida, U of Ida BS 1928, MS 1940, att Wash State Coll 1944–48; Kappa Sigma, Phi Delta Kappa; pub sch tchr and hs coach Culdesak Ida 1929–30, Kendrick Ida 1930–39; hs tchr and coach Pierce Ida 1939–40; supt of schs and coach Gifford Ida 1940–41; civ engr US Bur of Recl Boise Ida 1941–43; partsman Agr Adj Admin Lewiston Ida 1943–44; hs prin and coach Asotin Wash 1944–45; hs tchr and coach Colfax Wash 1945–47, Richland Wash 1947—; mem Nat, Wash and Richland Educ Assns; cited by Cougar Club as state champ coach 1946, 1947 and 1958; hobbies, fishing, golf; Luth; home, 406 Rossell; ofc, Richland HS, Richland.

DAWSON, GROVER W.
Merchant
b Aromas Cal Dec 24 1912; s of Richard F and Martha M (Fly); m Margaret S Wizbicki of Olympia Wash June 25 1938; ch, Stephanie A, Jeffery J, Gaynor W; educ, pub schs Cal, att night sch and Alexander Hamilton Ins 1936–37; slsm Ryderwood (Wash) Merc 1933–36; with Montgomery Ward as slsm Olympia 1936–38, asst mgr Everett Wash 1938–39, asst mgr Mt Vernon Wash 1939–41, asst mgr Longview Wash 1941–42, mgr Port Angeles Wash 1942–43, mgr Vancouver Wash 1943–49; ptnr Dawson–Richards Richland Wash 1949—; mem Nat Fed of Indep Businessmen; mayor Richland 1951; p bd mem Vancouver C of C; ch Richland Sch Bd 11 yrs; p mem Wash State Sch Dirs Assn; mem Com for Voc Educ in State of Wash; p chm Com Chest; p active Ben–Franklin United Crusade; p chm Clark Co War Bond Dr; spons Little League; mem Kiwanis; p pres ibid Vancouver; mem BPOE; hobbies, hunting, fishing, water skiing; Repub; p vestryman Episc Ch; home, 2010 Harris; ofc, 1350 Jadwin, Richland.

DES GRANGES, HENRY WILLIAM
Retired
b Waverly Ia Jan 28 1870; s of Peter and Sophia (Duchen); m Ada Hensley of Touchet Wash Mar 23 1891; ch, Grace (Mrs William Strickler), McKinley; 3 grandch; 10 gr grandch; educ, pub schs Wash;

ed Rockford (Wash) Enterprise 1885–99; dep sheriff Spokane Wash 1900–03; farmer and prospector 1903–14; mgr Yakima Fruit Growers Kennewick Wash 1914–42; apptd state stat agt USDA; p mayor Kennewick 2 terms; p pres C of C; mem IOOF, Masons 32nd deg; home, 1103 W Kennewick, Kennewick.

DIETTRICH, KARL C.
Retail Grocer
b Walla Walla Wash Feb 17 1915; s of Conrad and Goldie (Weed); m Wanda Perrin of Seattle Wash Dec 26 1937; ch, Ora K (Mrs Ervin Rogers), Charles C, Charlotte A, Mary K; 1 grandch; educ, pub schs Wash, Whitman Coll BA 1936, att Wash State U 1936–45, U of Ida 1947; Phi Delta Theta, Phi Mu Alpha, Phi Delta Kappa; pub sch tchr Sunnyside Wash 1936–41, Puyallup Wash 1941–42, Tacoma Wash 1942–45, Portland Ore 1945–48; sec–treas Foodlines Inc North Richland Wash 1948—; ptnr Diettrich's Mkt Richland 1950—; mem Wash State Groc Assn, NEA, WEA; chm Central Wash Contest Fest Assn 1940; sec NW Div Nat HS Orch & Band Fest 1942–43; conductor Mid–Columbia Symph 1950—; dir summer recr band; mem Sch Bd 1955—; chm Richland Welf Bd 1952; p pres C of C; del to Wash DC repr C of C prior to incorp of Richland 1954; p pres Navy League; mem and p pres Kiwanis; named Kiwanis Man of Yr 1955; hobbies, hunting, fishing; Repub; mem Central United Prot Ch; home, 1211 Gowen; ofc, 415 Wright, Richland.

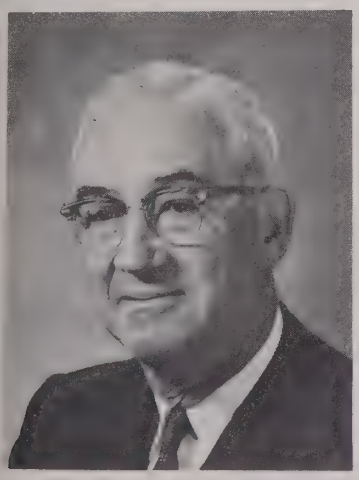

EAKIN, CLARENCE HENRY
Oil Distributor
b Lake City Ia Sept 28 1901; s of William E and Ella (Yetter); m Helen Fisher of Yakima Wash Dec 30 1925; ch, Thomas W; 4 grandch; educ, pub schs Wash; in Serv Sta Dept Standard Oil Co Yakima 1926–27; with Tidewater Oil Co as plant foreman Yakima 1927–28, truck slsm Yakima 1928–33, gen line slsm Tacoma Wash 1933–39, distrib repr Yakima 1939–44, distrib Kennewick Wash 1944—; rl est ints; p vp Tri–City Oil Dlrs Assn; p dir Oil Heat Inst of Spokane; dir C of C; p mem City Plng Comm; mem var coms Kiwanis; mem BPOE, Tri–City Country Club, F & AM, Scot Rite, Shrine; hobbies, golf, fishing, hunting; Repub; Episc; home, 125 N Newport St; ofc, Box 562, Kennewick.

EHART, THOMAS C.
Banker
b Granville ND Nov 19 1910; s of Edwin N and Nellie (Severson); m Frances Smith of Granville Jul 9 1933; ch, Thomas M, Marnell; educ, pub schs ND; whse foreman Firestone Tire & Rubber Minot ND 1930–33; owner and oper Standard Oil Serv Sta Granville 1933–34; terr supt Fairmont Crmry Devils Lake ND 1934–35; asst cash Deering (ND) State Bk 1937–39; mgr Granville Br Peoples State Bk of Velva ND 1939–42; cash W Seattle Nat Bk Seattle Wash 1946–52; exec vp Security State Bk Ephrata Wash 1952–56; asst mgr Nat Bk of Commerce Kennewick Wash 1956—; mem Bd of Dir Time Fin Co Othello Wash; pres Grp 6 Wash Bkrs Assn; p pres C of C Ephrata; p vice chm Columbia Basin C of C; bp and p treas Ben Franklin United Crusade; mem Exec Counc BSA; p dist chm BSA Ephrata; vp Rotary; mem BPOE, Tri–City Country Club, F & AM, Scot Rite, Shrine; USN WW 2 1943–46, S Pac; recd serv awd from W Seattle Lions 1952; hobbies, hunting, fishing; p trustee Bapt Ch; home, 324 S Morain; ofc, 23 W Kennewick Ave, Kennewick.

EVANS, ROBERT CARLISLE, Jr.
Merchant
b Prosser Wash Mar 30 1917; s of Robert and Edna (Weber); m Virginia Bastien of Prosser Sept 14 1940; ch, Barbara A, Robert C III, Katherine E, Virginia K; educ, pub schs Wash; ptnr Prosser Meat Co Prosser 1935–42 and 1946–58, Prosser Super Duper Prosser 1958—; int in L and E Coffee Hse; mem Bd of Dir Wash State Rtl Food & Meat Dlrs 1956—; mem City Counc; pres ibid 1958–61; vp Bd of Dir and chm Rtl Com C of C; mem Benton Co Civil Serv Comm; pres Century Club; mem Amer Leg, VFW; pres Lions; US Army 1942–46, ETO; hobbies, all sports, bridge; Repub; mem Presby Ch, Fin Comm ibid; home, 961 Brown; ofc, 1215 Bennett, Prosser.

FECHT, BETTY H.
Homemaker
b Willmar Minn Oct 1 1920; d of Karl and Mildred (Crooks) Haltenhoff; m John B Fecht Jr of Dubuque Ia Feb 5 1944; ch, John B III, Karl R, Barbara A; educ, pub schs Ia, Ia State U BS 1942; Gamma Phi Beta, Phi Upsilon Omicron; hs tchr New London Ia 1942–43; chem Westvaco Chlorine Corp Charleston W Va 1943–46; p mem Sch Advis Com; p active Ch Ortho Guild; com chm Bi–Co Soc for the Handicapped; p trustee Wash Easter Seal Soc; pres Aux and sec Tri–City Counc Goodwill Indus; p active AAUW; mem PEO; cited for merit serv by Pres Com on Empl of Phys Handicapped; hobbies, sewing, boating; Repub; Meth; home, Rt 1, Box 352A, Richland.

FELTON, GLENN N.
Fuel Distributor
b Bellingham Wash Oct 28 1906; s of W L and Leora (Lambert); m Margaret Abken of Richland Wash Sept 7 1942; ch, Ward L, G Roger, Sally N; 3 grandch; educ, pub schs Wash, att U of Wash; with Standard Oil Co as clk Kennewick Wash 1926–27, driver Vale Ore 1928–29, driver Caldwell Ida 1930–34, distr Kennewick 1934—; pres Felton Fertilizer Inc 1960—; p pres and p dir Inland Empire Oil Heat Inst Spokane; dir Wash Liquid Fertilizers Assn; mem City Counc 1960—; mayor 1960–62; bd mem C of C; chart bd mem Benton Co Rur Fire Dist; p chart mem Kennewick Gen Hosp Bd; p bd mem Ben Franklin United Crusade, YMCA; p advis DeMolay; mem Masons, Scot Rite, BPOE; chart mem Tri–City Country Club; mem Wash State Sportsmen Counc; named C of C Man of Yr 1954; hobbies, hunting, fishing; Repub; Luth; home, 503 W Kennewick Ave; ofc, 529 E Kennewick Ave, Kennewick.

FRENCH, RAYMOND CHARLES
Sales Representative
b Scranton Pa Oct 27 1918; s of Raymond A and Grace (Allen); m Eva Miriam Dougherty of Ft Collins Colo Oct 16 1949; ch, Robin W, Raymond P, Thomas C; educ, pub schs Pa, att Pa State U and Denver

U, Colo State U BS 1948, Cornell U MEd 1952; soil sc Soil Conserv Serv Rocky Ford Colo 1948–50; hs voc agr tchr Youngstown NY 1952–53; hd Agr Dept Trinidad (Colo) State Jr Coll 1953–55; co agr ext agt Kennewick Wash 1955–59; sls repr Cal Chem Co Kennewick 1959—; farmer; pres East Benton Farm Bur; agr chm C of C; chm Annual Farm–City Wk Banquet; p mem Kennewick Plng Comm; chm Benton Co Park & Recr Bd; mem Meister Singers, Phi Delta Kappa; USAF 1939–46, 19 mos with B29 Bomb Grp CBI; hobbies, hunting, fishing, softball, singing; Repub, p ward capt; bd chm and trustee Meth Ch; home and ofc, 608 S Hartford, Kennewick.

FREUND, JACK D.
Physician and Surgeon
b Wagner Okla Jul 14 1914; s of Daniel and Lorna (House); m Velma L Moe of Entiat Wash Jul 3 1943; ch, Robert S, Susan L, Gretchen E, Kurt C; educ, pub schs Mont, U of Ore BA 1942, MD 1943; Alpha Kappa Kappa; intern Deaconess Hosp Spokane Wash 1943–44; priv med prac Camas Wash 1944–49, Kennewick Wash 1949—; mem AMA; mem Wash State Med Assn; p mem Bd of Trustees ibid; mem and p pres Benton–Franklin Med Assn; mem Bd of Dir C of C; p mem City Plng Bd; mem Sch Bd 1952–53 and 1956—; mem ARC Fund Drs; p dir Kiwanis; mem Tri City Country Club; US Army 1953–55, capt; hobbies, golf, fishing; Repub, p chm Benton Co Central Com; Luth; home, 1019 S Irby St; ofc, 21 N Cascade, Kennewick.

FULLER, MURREY W.
City Manager
b Orange City Ia May 9 1917; s of Frederick E and Maude (Kane); m Elizabeth Addington of Des Moines Ia Oct 10 1947; ch, John M, Roger M; educ, pub schs Ia, att Ia State Tchrs 1936, Ia State U BS in Engrg 1939, U of Kan MPA 1950; Beta Upsilon; title searcher Peninsula Title Co Redwood City Cal 1939–40; engr Natural Gas Pipeline Co of Amer midw 1941–42; instr Ia State U Ames 1946–49; asst city mgr Salina Kan 1950–51; city mgr Madison SD 1951–53, Sydney Nebr 1953–59, Richland Wash 1959—; mem Internat City Mgrs Assn; pres Wash Br ibid; mem Assn of Wash Cities, Kiwanis; US Army WW 2, capt, ETO; hobbies, golf, camping; elder and p Sun Sch supt Presby Ch; home, 1308 Roberdeau; ofc, City Hall, Richland.

FULLMER, BETTY LOU
Homemaker
b Spokane Wash Aug 8 1921; d of Richard and Agnes (Buchanan) Williams; m George C Fullmer of Pasco Wash Feb 3 1946; ch Catherine L, Randy; educ, pub schs Wash, att NW Med Sch 1943, Wash State U BS 1947; physiotherapist Dr Wyckoff Seattle Wash 1943–46, var hosps Seattle 1946–47; mem Amer Physiotherapy Assn; p den mother Cub Scouts; mem PTA; chm Code of Conduct Carmichael Jr HS; mem Pub Rels Com All–Amer City Steering Com 1961; chm Voters Serv, chm Incorp Studies Grp and mem Bd of Dir Wash League of Women Voters; mem AAUW; auth newsp arts and pub spkr on city govt; hobbies, music, art; Dem; mem and p Sun Sch tchr United Prot Ch; home, 648 Cottonwood Dr, Richland.

GAST, PAUL F.
Physicist
b St Paul Minn May 29 1916; s of Gustav C and Alma M (Young); m Virginia Holt of Auburn Wash June 15 1941; ch, Barbara L, Cynthia A; educ, pub schs O, att Capital U 1935, O State U BA 1937, U of Wash PhD 1941; Phi Beta Kappa, Sigma Xi; physicist Remington Arms Bridgeport Conn 1941–43; physicist duPont Wilmington Del 1943, Oak Ridge Tenn 1943–44, Richland Wash 1944–46; physicist Gen Elec Richland 1946–56; mgr Research & Devel ibid 1956—; mem AAAS, NY Acad of Sc; F Amer Phys Soc; F Amer Nuclear Soc; mem AEC Advis Com on Reactor Physics; sc advis to US del to Geneva Conf on Peaceful Uses of Atomic Energy 1955; auth arts for pro journs; hobbies, boating, photog; Repub, state committeeman 1954; Luth; home, 1944 Harris Ave; ofc, gen Elec, Richland.

GAY, OLGA TODD
Publisher
b Cheney Wash Mar 24 1886; d of Robert H and Amanda Belle (Chrisman) Todd; m Robert E Gay of Prosser Wash Sept 3 1912; ch, June (Mrs Dwight Forsyth), Richard W, Frances (Mrs Clint Knox); 8 grandch; educ, pub schs Wash, Wash State U BA 1907; Kappa Alpha Theta, Phi Beta Kappa, Phi Kappa Phi; tchr Wenatchee (Wash) HS 1907–09, Wash State U Pullman 1909–12; reporter Record–Bulletin Prosser 1931—; publr ibid 1949—; life mem Wash Newsp Publrs Assn; mem Prosser Woman's Club; mem and held all ofcs PEO; mem Bd of Trustees Meth Ch; home, 1119 Spokane; ofc, 613 7th St, Prosser.

GAY, RICHARD WORLEY
Editor
b Harrington Wash Dec 1 1919; s of R E and Olga (Todd); m Martha Young of Toppenish Wash Dec 27 1942; ch, Robert T, Jane E; educ, pub schs Wash Wash State U BA 1942; owner and ed Prosser (Wash) Record–Bulletin 1958—; dir and sec Prosser Bowl Inc; mem Sigma Delta Chi; life mem, bd mem, p pres and p sec WNPA; p pres C of C; chart mem Jr C of C; sec City Plng Comm; mem Bonneville Power Admin Reg Advis Comm; p pres UGN; mem and p dir Rotary; mem BPOE, Amer Leg, VFW; US Navy WW 2; chm Fin Com Meth Ch; home and ofc, Box 750, Prosser.

GERETY, SALLY MAY
Attorney
b Elgin Ill Oct 29 1930; d of Harry and Ethel (Dolby) Campbell; ch, Mason S; educ, pub schs Ill and Colo, U of Denver BA 1952, U of Wash LLB 1955; Gamma Phi Beta, Phi Beta Kappa, Order of Coif; atty US Atomic Energy Comm Richland Wash 1955—; mem Wash State Bar Assn; state resolutions chm and p br pres AAUW; nom Fed Women's Awd AEC 1961; hobby, gardening; Sun Sch tchr Episc Ch; home, 1315 Potter; ofc, AEC, Richland.

GERLITZ, WILBERT GORDON
Country Extension Agent
b Endicott Wash Oct 12 1919; s of John E and Marie (Befus); m Marjorie Webb of St John Wash Oct 11 1945; ch, Gordon L, Richard W; educ, pub schs Wash, Wash State U BS 1942, Wash State U voc tchr certif 1942, pg wk Colo State U 1961; Phi Sigma Kappa; hs voc agr instr Asotin Wash 1942–43, St John Wash 1944–56; co agr ext agt Prosser Wash 1956—; dir Wash State Co Agts Assn; p sec treas Wash State Voc Agr Tchrs Assn; co–ord co 4–H work; advis to FFA livestock judging and parl procedure champs, state 4–H livestock judging champs; mem Farm Bur, Grange; agr chm C of C; rur area chm UGN; mem IOOF, Amer Leg; USAF WW 2; hobbies, bowling, fishing; jr hs youth advis and ruling elder Presby Ch; home, 1201 5th St; ofc, Courthouse Annex, Prosser.

GIFFORD, ALLAN THURSTON
Engineer
b Fall River Mass Sept 6 1906; s of Frank J and Gertrude (Piercy); m Harriett H Holmes of Plymouth Mass Oct 11 1934; ch, Rachel (Mrs Willard E Spearin), Constance, Susan T; educ, pub schs Mass, MIT SB 1927, MS 1946; Tau Beta Pi, Chi Epsilon, Scabbard & Blade; with Met Dist Water Supply Comm Hardwick Mass as ofc engr 1927–28, asst to resident engr 1928–31, concrete tech 1931–35; assoc san engr TVA Norris Tenn 1935–37; with MIT Cambridge Mass as instr civ engrg 1937–40, assoc prof hydraulic engrg 1940–53; with Hanford Opers Ofc USAEC Richland Wash as gen engr and dep dir Opers Div 1953–56, dir Opers Div 1956–58, dir Process Engrg & Mfg Div 1958–61, dir Prod Div 1961—; F ASCE; p pres Columbia Sect ibid; mem AGU, BSCE, NEWWA; chm Richland Plng Comm; treas Columbia Basin Counc GSA; hobbies, golf, fishing; mod and treas United Prot Ch; home, 1935 Harris; ofc, USAEC, PO Box 550, Richland.

GRABER, CLIFTON E.
Insurance Agent
b Wapato Wash Feb 16 1917; s of James A and Gertrude (Ley); m Opal Norgard of Yakima Wash Jul 11 1942; ch, Janet L, Dorothy D, Carol C; educ, pub schs Wash, att Wash State Coll; Alpha Tau Omega; bkpr Pac Power & Lt Co Yakima 1938–41; clk Lentz Hdwe Yakima 1945–51; dept mgr Wash Hdwe & Furn Co Kennewick Wash 1951–59; ins agt Amer Hdwe Mut Ins Co Kennewick 1959—; mem City Counc 1959—; mem Benton–Franklin Co Hlth Bd; active in loc fund raising drs; US Army Air Corps WW 2 1941–45, SW Pac Theatre, Air Medal, 3 Oak Leaf Clusters, DFC; hobbies, hunting, fishing, golf; Repub; Meth; home, 214 N Yelm, Kennewick.

GRAVENSLUND, JOHN ANTHONY
Merchant
b Kennewick Wash Nov 15 1927; s of Wilmot R and Zela (McLean); m Marian Lomen of Nome Alaska Oct 10 1953; ch, Wilmot J, Victoria B, John A Jr; educ, pub schs Wash, Whitman Coll BA 1952; Beta Theta Pi; dist agt Farmers Ins Grp Portland Ore 1952–53; ptnr Wash Hdwe & Furn Co Kennewick 1953—; pres Civic Investors Inc; dir Assn of Wash Indus; dir Rtl Counc; p pres, p vp and p dir C of C; active United Crusade and ARC Drs; capt Benton Co Mounted Posse; mem Rodeo Cowboys Assn, Rotary, Tri–City Country Club, Whitman Coll Alum Assn; USN 1946–47; recd Kennewick Jr C of C Dist Serv Awd; hobbies, rodeo riding, golf, fishing, hunting; Repub; Meth; home, 1929 W 10th; ofc, 6 W Kennewick Ave, Kennewick.

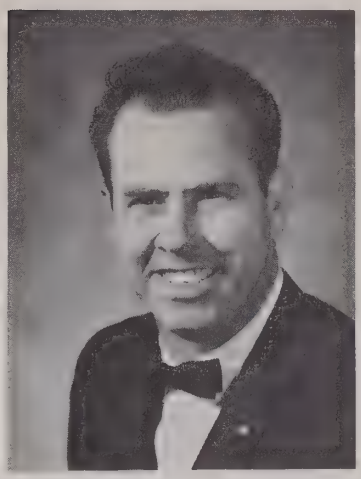

GRAVES, ROBERT G.
Auto Dealer
b Kennewick Wash Mar 5 1923; s of John W and Sarah E (Winchester); m Clara M Sturgis of Pasco Wash Nov 25 1942; ch, Dennis B, Nancy J, Peggy L; educ, pub schs Wash; mech Graves Auto Serv Kennewick 1941–44; ptnr ibid 1946—; ptnr Lucky 15 Club; mem Tri–City Auto Dlrs Assn, Tri–City Parts & Serv Mgrs Assn; p vp C of C; p loc pres, p loc vp, p state dir and p state vp Jr C of C; p pres Sch Bd 2 terms; p vp ibid; vp Benton Co Sch Dirs Assn; mem Wash State Sch Dirs Assn; active United Crusade Fund Drs; p vp Lions; mem LOOM; US Army 1944–46, Philippines and Japan, Bronze Star, Combat Inf Badge; recd Jr C of C Dist Serv Awd 1957, C of C Man of Yr 1959; hobbies, dancing, swimming, golf, antique cars; Repub; mem Nazarene Ch; home, 37 N Lyle St; ofc, 15 N Auburn, Kennewick.

HAMILTON, ORRIS LEE
Supreme Court Judge
b Prosser Wash Nov 10 1914; s of G W and Nellie (Lundquist); m Shirley Rosenberg of Lewiston Ida; ch, Deea J, Christopher B, Denise L; educ, pub schs Wash, Wash Coll of Law of Amer U LLB 1940; Sigma Delta Kappa; atty Ofc of Atty Gen Olympia Wash 1940–42; mem law firm Hamilton & Sensney Prosser 1946–48; prosecuting atty Benton Co Prosser 1946–48; judge Superior Ct Benton and Franklin Cos Prosser and Pasco Wash 1948–62; Judge Supreme Court State of Wash 1962—; mem Benton–Franklin, Wash State and Amer Bar Assns, Nat Conf of State Trial Judges, Inst of Judicial Admin; pres Wash State Assn of Superior Ct Judges 1960–61; mem Ch Welf Advis Com; mem Nat Inst on Crime & Delinq; mem Little White Hse Conf; active in ARC, Easter Seal Soc; mem and post judge advoc VFW; mem and p post comdr Amer Leg; US Army WW 2 1942–46, ETO; hobbies, hunting, boating, casual farming; Presby; home, Prosser, ofc, Temple of Justice, Olympia.

HANSON, OSCAR MARTINIUS
Merchant
b Underwood ND Jan 8 1900; s of Martin and Christine (Larson); m Leone Duffy of Underwood Jan 10 1923; ch, Wayne C; 2 grandch; educ, pub schs ND; barber Oscar's Barber Shop Benton City Wash 1924–43; timekpr supvr E I Du Pont Co Richland Wash 1943–45; clk Gen Elec Co Richland 1945–50; supvr ibid 1950–59; clk ibid 1959—; owner barber shop and beauty parlor; mayor Benton City 1945–54; police judge 1958—; p pres Benton City Coml Club; chart mem Kiwanis; sec F & AM 1937—; p master ibid; mem Wash Gr Lodge F & AM 1951–52; hobbies, gardening, Masonic research; Repub, prec committeeman, mem Benton Co Repub Central Com; ch, Fin Com and mem Music Com Meth Ch; home, 201 N Division, Benton City; ofc, 3705 Bldg, Richland.

HARRIS, EARL
Merchant
b Vancouver BC Can Oct 25 1912; s of Sam and Betty (Schuster); m Lois Rocca of Enumclaw Wash Nov 21 1940; ch, Beverley J; educ, pub schs BC and Wash; vendor–asst mgr Sterling Chain Theaters Seattle Wash 1930–32; mgr Rex Theater Seattle 1932–33; owner Admiral & Powder Puff Beauty Salon Bremerton Wash 1939–53; pres Davis Furn Co Inc Richland Wash 1948—; p pres Richland C of C, Bremerton Jr C of C; p nat dir Jr C of C; p chm Mar of Dimes; mem Kiwanis; chm Boys & Girls Com ibid; mem BPOE, Tri–City Country Club; US Army WW 2, S Pac; hobby, golf; home, 1623 W Clearwater, Kennewick; ofc, 1341 George Washington Way, Richland.

HARRISON, HERBERT STEPHEN
Police Officer
b Brooklyn NY May 22 1916; s of Herbert S Sr and Josephine (Hoffsis); m G June Corey of Olathe Colo Aug 16 1940; ch, Sharon J, Herbert S III, Richard J; educ, pub schs NJ, Ohio Wesleyan U 1937–38, Central Wash Coll of Educ 1950, grad FBI Nat Acad Wash DC 1961; Sigma Alpha Epsilon; ins slsm Prudential Life Ins Co Passaic NJ 1940–41; foreman Finish Dept Curtis Wright Propeller Caldwell NJ 1941–44; lineman Western Colo Power & Lt Montrose Colo 1944–45; self–empl candy maker Delta Colo 1946–49; tchr Sch Dist 116 Prosser Wash 1949–52; police ofcr Benton Co Sheriff's Dept Prosser 1954—; sheriff Benton Co 1958

—; mem Nat and Wash State Sheriffs Assns, Nat Police Ofcrs Assn, FBI Nat Assocs; 1st aid instr ARC; active with BSA 27 yrs incl scoutmaster, cubmaster, explorer advis; mem Masons, VFW, Amer Leg; US Army WW 2, o/s; hobbies, hunting, fishing, woodworking; Repub; Presby; home, Rt 2, Foisy Rd; ofc, Courthouse, Prosser.

HENCKEL, DARL FRANCIS
Dairyman
b Otsego Mich Jan 13 1913; s of Frank and Nelly (Annable); m Ida Mae Hinton of Otsego Nov 12 1933; ch, Carolyn (Mrs Lester Borms), C Thomas, Paul C, Wyman D, Jan H; 2 grandch; educ, pub schs Mich; helper–rt man Hollands Dairy Otsego 1925–37; owner Hollands Dairy Allegan Mich 1937–49, Twin City Crmry Kennewick Wash 1950—; mem NW Assn of Indep Dairies; p bd mem C of C; mem Kiwanis, CBMC Internat; Repub; tchr and p deacon Bapt Ch; home, 4804 W Clearwater St; ofc, 118 N Cascade, Kennewick.

HORTON, HUGH BYRON
Attorney
b Kirksville Mo Aug 25 1915; s of Edward L and Ella (Johnsten); m Florence Denton of NYC May 22 1943; ch, James D, Byron L, Bruce E, Roger S, Ann L; educ, pub schs ND and SD, att State Tchrs Coll Valley City ND, George Washington U AB 1941, LLB 1942; Phi Sigma Kappa, Phi Alpha Delta; pub sch tchr Dunseith ND 1935–36; asst to exec vp Farrell Lines Inc NYC 1945–48; priv law prac Kennewick Wash 1949—; import–export, rl est and livestock ints; mem Amer, Wash State and Benton–Franklin Co Bar Assns; p bd mem C of C; mem Draft Bd; active PTA and youth wk; dist council BSA; co–fndr YMCA; orig mem Fin Com United Crusade; com mem Sal Army; p bd mem Mid Columbia Symphony Orch; p pres Kiwanis; mem LOOM, Tri–City Country Club, Spokane Club, F & AM, Scot Rite, Shrine; pres Columbia Basin Shrine Club; p comdr Amer Leg; USN WW 2 1941–45, ETO, Normandy Invasion; contrib auth to pro journ; hobbies, golf, fishing; Dem; Episc; home, 1822 W 10th; ofc, 303½ W Kennewick Ave, Kennewick.

HURD, OWEN W.
Electrical Engineer
b Eugene Ore Jan 31 1903; s of Calvin J and Elizabeth (Powell); m Margaret R Rue of Hastings Nebr Aug 19 1933; ch, Mary J (Mrs G D Lyon), Ann E (Mrs A D Horne), Robert O, Patricia L, James M; 4 grandch; educ, pub schs Ore, Ore State U BS in EE 1927; engr NW Elec Co Portland Ore 1927–41; engr Bonneville Power Admin Portland 1941–48; engr and dist mgr ibid Spokane Wash 1948–57; mgr Benton Co PUD Prosser Wash 1948–55, Kennewick Wash 1955–57; mgng dir Wash Pub Power Supply Sys Kennewick 1957—; regis pro engr; F AIEE; pres Amer Pub Power Assn 1958; hon life mem ibid; hon mem NW Pub Power Assn; p co vp Inland Empire Waterways Assn; mem Benton Co Plng Comm 1954–57; p pres C of C; p mem Blue Mtn Counc BSA; mem Tri–City Country Club; auth tech papers AIEE; recd certif of apprec from AIEE 1958, Dist Serv Awd from APPA 1961; hobby, golf; Dem; Christian; home, 2921 S Auburn Pl; ofc, 130 Vista Way, Kennewick.

HURSON, DANIEL J.
Attorney
b Seattle Wash Feb 18 1923; s of Patrick J and Eleanor (Cummins); m Kathleen McHugh of Seattle Wash Aug 21 1946; ch, Charleen M, Margaret E, Kathleen, Daniel J Jr, James E; educ, paroch schs Wash, Seattle Coll BS 1946, Gonzaga U LLB 1950; priv law prac and dep prosecuting atty Kennewick Wash 1952–62; ptnr Gess & Hurson Kennewick 1962—; mem Amer and Wash State Bar Assns; mem and p pres Benton–Franklin Bar Assn; mem var coms C of C; active in loc fund raising drs; an orgnr, an incorp and bd mem Ben–Franklin United Crusade; p bd mem Cath Charities; p pres Kiwanis; mem KC, BPOE, Tri–City Country Club; USMCR 1943–46 and 1950–52, hobbies, golf, fishing; Cath; home, 821 S Hartford; ofc, 10 S Auburn, Kennewick.

HURST, ETHEL R.
Reservation Specialist
b Buffalo NY Jan 4 1905; d of Hubert and Valie (Gendrou) Root; m Robert M Hurst of Buffalo Aug 30 1924; educ, pub schs NY, att State Tchrs Coll Buffalo, Mt Mercy Med Tech Sch; sec Hurst Constr Co Buffalo 1925–28; sec and med tech Dr Frank Whelply Jr Buffalo 1928–40; empl I E duPont Richland Wash 1943–45; supvr Recvg, Clerical & Pers Dept duPont Dresden Wks Seneca Lake NY 1945–46; with Design Engrg Dept Gen Elec Co Richland 1948–49; reserv spec ibid 1949—; rl est ints; mem Tri–City Transp Club; hon mem Press Club Buffalo; mem Steering Com Tri–City Character Bldg Counc; p dir Educ Div YMCA Buffalo; p pres and p prog chm YWCA Hi–Y Buffalo; counslr YWCA Summer camps; p ldr Campfire Girl Blue Birds Buffalo; spons GSA Troop Richland; educ, dir loc Beta Sigma Phi; p pres BPW Buffalo; orgnr and p chm Welcomers Club Richland; bd mem and p pres GenTrics Club; mem Altrusa, OES; recd Buffalo BPW Dist Serv Awd 1938, Buffalo YWCA Serv Awd 1939, Achiev Awd by Columbia Basin News; hobbies, gardening, water sports, music, dancing; Repub; bd mem United Prot Ch 6 yrs; mem num coms and p Sun Sch tchr ibid; home, 2006 Harris Ave; ofc, Gen Elec, Richland.

JACOBS, HUGH L.
Educator
b St John Wash Sept 9 1908; s of Roy C and Belle (Rodecape); m Mary Wright of Valley City ND

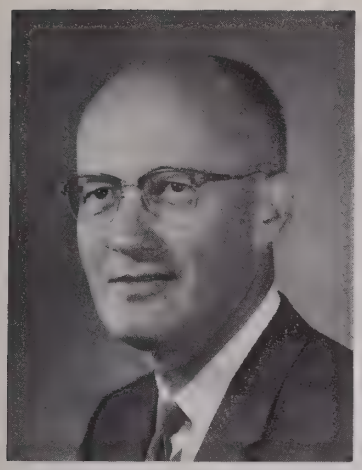

June 19 1936; ch, H Donald, Judith A, Robert B; educ, pub and priv schs Wash, Spokane U BA 1931, Wash State Coll MA 1945, pg wk U of Wash; Phi Delta Kappa (p pres Tri–Cities Fld Chapt); pub sch tchr Metaline Falls Wash 1931–34, Otis Orchards Wash 1934–37, Valleyford Wash 1937–39; pub sch prin Castle Rock Wash 1939–41; supt of schs Ryderwood Wash 1941–44, Woodland Wash 1944–53; asst supt of schs Kennewick Wash 1953—; mem NEA, WEA, Kennewick–Riverview Educ Assn, AASA; an orgnr and p sec SW Wash Supts Assn; mem Nat Counc on Sch Constr; an orgnr, p pres and p sec Wash Assn of Sch Constr & Maint Ofcls; p pres and p vp Wash Assn of Sch Bus Ofcls; p pres SW Wash Athl Assn; mem Bd of Dir, p pres and p vp C of C; disaster chm ARC 1948; p bd mem BSA Woodland; mem, p dir and p pres Kiwanis; hobbies, gardening, water skiing, photog; p mem Bldg Com and p bd mem Meth Ch; home, 1228 W Kennewick Ave; ofc, 500 S Dayton, Kennewick.

JOHANSON, ROBERT
Farmer and Merchant
b Ritzville Wash Jul 15 1901; s of Abraham and Eva (Erickson); m Agnes Edmonson of Orofine Ida May 9 1924; ch, Robert E, RichardE, JoAnn (Mrs Larry Cameron), Robbin E; 8 grandch; educ, pub schs Wash and Ida, att U of Ida 1 yr; temp empl US Forest Serv Orofino Ida 1917–22; dist ranger ibid 1923–31; farmer and fruit grower 1932—; owner and oper Western Auto Store Benton City Wash 1957—; commr PUD 1943—; commr Fire Dist # 2 Benton Co 1947–60; dir Irrig Bd 1943–59; mem and p master Kiona–Benton Grange; mem Kiwanis; treas F & AM 1951—; p master ibid; mem Scot Rite, El Kalif Shrine; p patron OES; past patron Order of Amaranth; Meth; home and ofc, Benton City.

JOHNSON, ROBLEY L.
Photographer
b Chicot Co Ark Aug 24 1908; s of Victor M and Marth (Pollard); m Reubie King of Memphis Tenn Jan 23 1937; ch, Richard M, Eugene M, William L, Mary C; 1 grandch; educ, pub schs Miss; appr James E France Greenville Miss 1925–28; photog Avery N Stratton Memphis 1935–40; photog E I du Pont De Nemours & Co Inc Memphis 1940, Charlestown Ind 1940–41, Sylacuga Ala 1941–42, St Paul Minn 1942–43, Hanford Wash 1943–46; owner and oper Robley L Johnson Photog Richland Wash 1946— (photogs in "This Wk", "Madamoiselle", "Ladies Home Journ", var newsps; ofcl photog for AEC Hanford WW 2; mem Nat and Wash Photog Assns; bd mem Campfire Girls; p active BSA; p vp Richland Players; mem BPOE; p active Toastmasters; recd 6 awds from Nat Photog Assn; cited for wk on atomic bomb by War Dept Manhattan Dist 1945; recd letter of apprec for photog contrib "These Are Our Ch" at 1960 White Hse Conf on Ch & Youth; hobbies, golf, music, reading; Dem; Luth; home, 1604 Putnam St; ofc, 711 The Parkway, Richland.

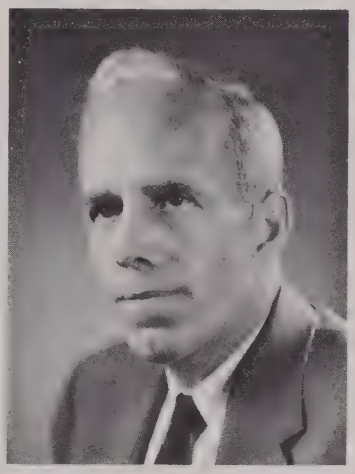

JOHNSON, WILFRID E.
Engineer
b Whitley Bay Eng May 24 1905; s of Arthur N and Edith (Peace); m Esther Taylor Dec 31 1930; ch, Anita L (Mrs Clark McKee), Arthur R, Richard B; 4 grandch; educ, pub schs Eng, Ore State Coll BS 1930, ME 1939, hon ScD 1959; Sigma Xi, Phi Kappa Phi, Sigma Tau, Pi Tau Sigma, Tau Beta Pi, Sigma Phi Epsilon; with Gen Elec as design engr (refrig) 1939–40, sect engr (aircraft superchgr) 1940–44, engr (aircraft gas turbines) 1944–45, engr (air cond) 1945–48, mgr of design and constr Hanford Wash 1948–51, asst gen mgr Hanford Atomic Products Oper 1951–52, gen mgr ibid 1952—; mem Amer Mgmt Assn; assoc mem Amer Inst of Mgmt, Amer Soc for Engrg Educ; F ASME; mem Reg IX Medals Com ibid; mem Amer Nuclear Soc; partic mem Atomic Indus Forum; mem Wash State Advis Counc on Nuclear Energy & Radiation; mem adv bd Wash State Inst of Tech; assoc mem Wash Cits Counc; mem Visiting Com U of Wash Sch of Bus Admin; hon mem Rotary; mem Newcomen Soc, Tri–City Country Club, Wash Athl Club; auth arts for pro journs; hobbies, horseback riding, raising horses; Repub; Episc; home, 2030 Harris, Richland.

KLOSTERMEYER, EDWARD CHARLES
Entomologist
b Omaha Nebr Feb 25 1919; s of William and Frances (Adam); m Jeanette Martin of Millard Nebr Nov 27 1941; ch, Lyle, Mary J; educ, pub schs Nebr, U of Nebr BSc 1940, MSc 1942, Wash State U PhD 1952; pest control oper U of Nebr Lincoln 1939–40; grad asst U of Nebr 1940–42, U of Cal Berkeley 1946–47; entomologist Wash State U Prosser 1947—; mem Sigma Xi, Entomol Soc of Amer; p pres Benton Co Plng Counc; 4–H ldr; p pres Benton Co 4–H Ldrs Counc; p scoutmaster BSA; p pres PTA; gr viser Royal Order of Water Pushers & Clod–Busters; US Army Air Corps 1942–46; auth num sc articles and bulls on insects; awded prizes for insect photog by Entomol Soc of Amer and Biol Photog Soc of Amer; hobbies, insect and landscape photog, constr of insect models, model railroads; Repub; chm Comm on Educ and Sun Sch tchr Meth Ch; home, 611 Ellen Ave; ofc, Irrig Expt Sta, Prosser.

KLOSTERMEYER, JEANETTE A.
Home Economist
b Omaha Nebr Jan 11 1914; d of Edward W and Catherine (Schaub) Martin; m E C Klostermeyer of Omaha Nov 27 1941; ch, Lyle E, Mary J; educ, pub schs Nebr, U of Nebr Coll of Agr BSc in Home Econ 1939, pg wk Wash State U, Colo State Coll, Western Wash Coll of Educ; Kappa Phi; hs home econ instr Plainview Nebr 1939–40; home mgmt supvr Farm Secur Admin USDA Loup City Nebr 1940–42; hs home econ instr Nehawka Nebr 1942–43; hs Eng tchr Mabton Wash 1952–54; subst tchr Prosser Wash 1954—; census enumerator 1960; mem Amer Home Econs Assn; mem and p dist pres Wash Home Econs Assn; mem, p pres and p sec Lower Valley Home Econs Assn; treas Wash State Homemakers Counc; p pres and held other ofcs Benton Co Homemakers Counc; sec and p pres Vesta Ext Club; 4–H ldr 8 yrs; jr p pres and p vp Co 4–H Ldrs Counc; ldr Bluebirds and Campfire Girls 2 yrs; mem OES; p pres Ceres Club; USN Waves 1943–44, aerographer; hobbies, sewing, knitting; circle sec, Sun Sch tchr and com mem Meth Ch; home, 611 Ellen Ave, Prosser.

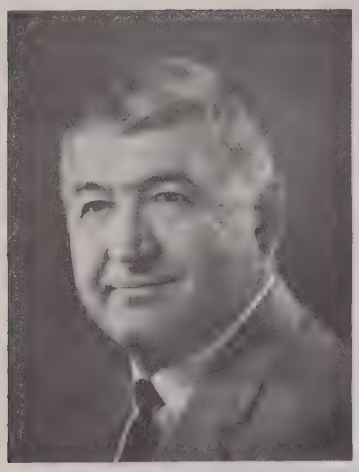

KOCH, HENRY
Businessman
b Saratov Russia Dec 18 1908; s of Alexander and Anna Maria (Schaefer); m Enid E Taylor of Seattle Wash Oct 30 1947; ch, Alexander H, Colleen E; educ, pub schs Colo and Ore; clk Ohola Groc Portland Ore 1925–27, Schaefer & Vinton Portland 1927–36; slsm Kraft Cheese Co Portland 1936–43; ptnr Bill's Mkt Seattle 1946–47; slsm MJB Coffee Co Portland 1947–49; owner Disposal Serv Forest Grove Ore 1949–51, Kennewick Wash 1951—; rl est ints; vp C of C; p mem Co Sch Bd; mem City Beaut Com; active in loc fund drs; p bd mem YMCA; bd mem Kiwanis; p pres Kiwanis Youth Fndtn; US Army WW 2 1943–46, ETO; hobbies, swimming, sports; Repub; p trustee Meth Ch; home, 404 S Olympia; ofc, Box 436, Kennewick.

LaHUE, CLIFTON E.
Certified Public Accountant
b Yakima Wash Jul 8 1924; s of Earle and Maxine (Elliott); m Betty Jean Bright of Chehalis Wash Aug 9 1944; ch, Claudia J, Deborah J, Kelly K; educ, pub schs Wash, att Yakima Valley Jr Coll 1946, U of Wash BA 1948, pg wk U of Wash 1949; Beta Alpha Psi; certif pub acct Niemi, Holland & Scott Kennewick Wash 1952–54; prnr ibid 1954—; mem Amer Inst of CPAs; mem and p chapt repr Wash Soc of CPAs; p pres Central Wash Chapt ibid; p dir C of C Richland; dir Ben Franklin United Crusade 1961—; dir and p pres Rotary Richland; mem Tri–City Country Club; US Army Air Corps WW 2, Caribbean area; hobbies, gardening, swimming, bird hunting; Repub; Prot; home, 5302 W 4th, Kennewick; ofc, 1357 George Washington Way, Richland.

LEE, GLEN C.
Publisher
b Eau Claire Wis Sept 7 1910; s of Seth and Anna (Larson); m Elaine Greenland of Aneta ND June 6 1933; educ, pub schs Wis, U of ND BS 1933; Beta Theta Pi, Delta Sigma Pi; publr Tri–City Herald Kennewick Wash 1947—; USN WW 2; Luth; ofc, Tri–City Herald, Kennewick.

LEWIS, CATHARINE GARST
Homemaker
b Reading Pa Juen 8 1916; d of Winslow J and Valeria (Garst) Miller; m Warren R Lewis of Baltimore Md Mar 29 1941; ch, Margaret R, John W, Warren S; educ, pub schs Pa, Allegheny Coll BA 1937; Kappa Kappa Tau, Phi Sigma Iota, Kappa Delta Epsilon; mem Indus Devel Com and Polit Action Com C of C; p freeholder; p mem Ord and Plng Coms; p mem Sch Bd Advis Com; p active Ben Franklin United Crusade; ldr GSA; p ldr Cub Scouts; mem and p com chm League of Women Voters; com mem, p chm study grps and p treas AAUW; hobbies, music, art, boating; Repub, p prec committeewoman and p sec; Meth; home, 1626 Howell, Richland.

LINCOLN, OMER C.
Police Chief
b Kennewick Wash May 22 1912; s of Frank H and Carlotta (Tougas); m Marian Sorensen of St Paul Minn Feb 10 1948; ch, Melvin L, Peter J Reiland, Paul D Reiland; educ, pub schs Wash and Mont, att Kinman Bus Coll Spokane Wash; in var pos in NW 1930–40; recr dir and mail censor Walla Walla (Wash) Pen 1940–41; desk sgt Army Ord Depot Hermiston Ore 1941–42; with Navy Dept Pasco Wash 1945–46; in Acctg Dept Bethlehem Pac Steel San Francisco Cal 1946; patrolman and sgt City of Kennewick 1946–51; police chief ibid 1951—; mem Internat and Wash State Assns of Chiefs of Police; active in BSA, ARC, United Crusade, youth guid, other loc affairs; USN WW 2 1942–45, S Pac and Philippines; hobbies, fishing, hunting, gardening; Cath, active in youth prog; home, 1223 W Bruneau; ofc, City Hall, Kennewick.

LONEY, DEAN W.
Attorney
b Walla Walla Wash Sept 5 1922; s of Charles C and Hazel (Wright); m Gee Koehler of Wenatchee Wash Jan 2 1942; ch, Terrell D; educ, pub schs Wash, att Whitman Coll, U of Utah, U of Ida and U of Cal, U of Wash BS 1946, LLB 1949; Phi Delta Theta, Phi Delta Phi, Order of Coif; assoc Moulton & Powell Kennewick Wash 1949–51; ptnr Moulton, Powell, Gess & Loney Kennewick 1951–55, Moulton, Powell & Loney Kennewick 1955–57, Powell & Loney Kennewick 1957–59, Loney, Westland & Koontz Kennewick 1959—; mem Amer and Wash State Bar Assns; p dir Civ Def; fund chm BSA Dr; mem F & AM, Tri–City Country Club; US Army WW 2 1943–46, S Pac; hobbies, golf, flying; Repub; Meth; home, 1011 W 19th St, Kennewick.

MALCHOW, HERBERT O.
Fire Chief
b Natoma Kan Mar 19 1912; s of William and Anna (Kruse); m Ruth Moody of Kennewick Wash June 28 1942; ch, Rickey L, Mark S, Eva M (Mrs Basil Williams), Twilla (Mrs Walter Morin); educ, pub schs Wash; farmer Kennewick 1932–36; trucker Kennewick 1936–38; farmer Kennewick 1938–42; capt and asst chief Fire Dept Army Depot Pasco Wash 1942–44; fire chief Kennewick 1944—; mem Central Wash Fireman's Assn, Wash State Assn of Fire Chiefs, Pac Coast Inter–Mtn Div Internat Assn of Fire Chiefs; p chm ARC Dr; chm Sal Army; mem Kiwanis; named C of C Man of Yr 1955; hobby, orchid growing; Luth; home, 305 E 3rd Ave; ofc, 6 E Kennewick, Kennewick.

McCORMACK, C. G. (Mike)
Chemist
b Basil O Dec 14 1921; s of Henry A and Nancy (Jenkins); m Margaret L Higgins of Toledo O June 21 1947; ch, Mark A, Steven A, Timothy A; educ, pub schs O, att U of Toledo 1943, Wash State U BS 1948, MS 1949; Sigma Chi, Alpha Chi Sigma; chem instr U of Puget Sound Tacoma Wash 1949–50; chem Gen Elec Hanford Wash 1950–62; mem Amer Chem Soc; mem Wash Hse of Repr 1956–60, Wash State Sen 1960 (spons legis for Youth Conserv Corps 1961); mem Bonneville Advis Counc, Nat Rivers & Harbors Cong; chm Wash State Sen Com on Nat Resources; advis YMCA; p active Campfire Girls; p chm Benton–Franklin Heart Assn; p co

chm Mar of Dimes; mem State Grange, Masons, Scot Rite, El Katif Shrine; p active DeMolay; mem Amer Leg; US Army WW 2, ETO; auth tech papers for pro journs; hobbies, athletics, hiking, fishing, softball (coach Little League); Dem, active Benton Co Central Com; Prot; home, 2010 Everest, Richland.

McKAY, KERMIT W.
Mechanical Engineer
b Vancouver BC Can Jan 17 1911; s of Archie D and Florence (Tanney); m Irene S Severn of Spokane Wash June 1 1934; ch, Helen (Mrs Peter Kreek), W Richard; 1 grandch; educ, pub schs Wash, att U of Wash 1934, Denver U 1942, Colo Sch of Mines 1943; Sigma Phi Sigma, Scabbard & Blade; miner and master mech var mng cos NE Wash to 1935; master mech Mt Copper Co Republic Wash 1935–36, Amer Zinc Lead & Smelting Co Metaline Falls Wash 1936; mach Mt Copper Co Redding Cal 1937–38; asst master mech St Joseph Lead Co Bonne Terre Mo 1938–41; supvr in tng and asst power engr Remington Arms Denver Colo 1941–44; sr supvr (power engr) Du-Pont Richland Wash 1944–46, Gen Elec Co Richland 1946—; mem Sch Bd 1955—; p chm ibid; p mem Free-holder Com; mem Wash Hse of Repr 1953–55, active in legis for improved sch fin; mem Bd of Dir and p chm Benton Co ARC; p dist gov Toast-masters Internat; mem Masons, Scot Rite, El Katif Shrine; hobbies, polits, flying, boating; Repub, mem Benton Co Platform Bd, p mem State Exec Bd and p state committeeman; Episc; home, 1605 Judson; ofc, Gen Elec, Richland.

McNUTT, ROBERT MARION
Electrical Lineman
b Ft Collins Colo Mar 14 1913; s of Claude and Ellen (Day); m Martha Grams of Ritzville Wash Oct 22 1938; ch, Robert D, Janet E, Claudia (Mrs Dennis Hibdon), Patricia A, Douglas A; educ, pub schs Colo; farm laborer Wash 1931–38; constr laborer Wash 1938–42; struct ironworker Spokane and Rich-land Wash 1942–47; journeyman lineman Power Indus Ritzville, Prosser and Enumclaw Wash 1947—; p ins slsm; p constr sub-contr; p mem Exec Bd Loc # 14 Ironworkers 3 yrs; unit chm and vice chm Loc # 77 IBEW; mem Benton Co Jr Fair Bd; active in orgng Little League baseball, sq and folk dancing grps; sq dance caller; round dance instr; mem Wash State Sq & Folk Dancing Fed; area vp Central Counc ibid; p pres Lower Valley Callers & Ldrs; pres Kiona-Benton PTA; youth chm Rotary; p pres FOE; p youth guid chm ibid 2 yrs; mem IOOF; Nat Gd 1931–37; auth arts for sq dance publs; hobbies, sq dancing, baseball, youth work; Dem; Congreg; home, PO Box 372, Benton City.

MELLOR, WILLIAM ROSS
Realtor
b Los Angeles Cal Sept 12 1924; s of Mellor and Myrtle (Scheerer); m Joan MacGregor of Portland Ore May 11 1946; ch, Mary G, Bill; educ, pub schs Ore, U of Ore BBA 1949; Alpha Tau Omega; treas Mc-Gregor Land & Livestock Hooper Wash 1949–53; pres Prosser Eqpt 1953–55; ptnr Moore & Mellor Agcy Prosser 1955—; pres Lower Valley Bd of Rltrs 1961; mem Amer Rt-of-Way Assn; Wash State and Ren-ton Co Assns of Ins Agts; pres Wash State Recl Assn 1962; dir ibid 1957–62; pres C of C 1956; dir ibid 1957—; p chm var coms ibid; chm Prosser Com Devel 1955; dr chm Prosser UGN 1957; dir Benton Co ARC 1956–59; cleanup chief Prosser 1954; pres Rotary 1961; mem BPOE, Town & Country Club, F & AM, Prosser Yacht & Boat Club, 30–70 Dance Club, Amer Leg; US Army WW 2 1943–46, Pac Theatre; recd Prosser and Wash State Dist Serv Awds 1955; hobbies, gardening, tennis, woodworking; Re-pub; Cath; home, 1928 Miller Ave; ofc, 601 6th St, Prosser.

MENEELY, W. ALFRED
Educator
b Kendrick Ida May 2 1914; s of John N and Mary (Kirkpatrick); m Mary J Savage of Kellogg Ida Aug 24 1946; ch, William J, Don-ald R; educ, pub schs Ida, U of Ida BS 1938, MS 1950, pg wk Wash State U; Phi Delta Kappa, Tau mem Alef (nat pres 1937); pub sch tchr Rose Lake Ida 1937–42; supt of schs ibid 1945–47; hs tchr and coach Burbank Wash 1947–48; hs prin LaCrosse Wash 1948–52; supt of schs Anatone Wash 1952–56, Finley Wash 1956—; mem Nat, Wash and loc Educ Assns, AASA, Resolutions Com Wash Sch Supts Assn; pres Bi-Co Admins Assn; mem Exec Bd Tri-City Spec Educ Dept; mem Finley Improv Assn, Vol Fire Dept; bd mem Tri-City Family Counslg Serv; chm Finley Youth Counc; com chm BSA and Cub Scouts; mem BPOE, FOE; USAAF WW 2 1942–45; hobbies, hunting, fishing; Meth; home, RFD 1, Box 173; ofc, RFD 1, Box 178, Kennewick.

MERRILL, PATRICIA
Homemaker
b Seattle Wash June 2 1923; d of T G and Ruth (Ewing) Coates; m Edwin T Merrill of Seattle Jul 17 1945; ch, Linda J, Stephen J, Mark T, David L; educ, pub schs Wash, att U of Wash; Alpha Xi Delta; empl Acctg Dept Gen Tel Co Se-attle 1941, Display Dept Best's Se-attle 1941–42; mayor Richland 1958–60; mem City Counc 1958–62; p com mem Assn of Wash Cities; mem Cits Advis Counc 1954–58, Gov's Advis Expend Com 1959–61; pres Columbia Basin Counc GSA 1960—; vp ibid 1957–60; agcy chm Ben Franklin United Crusade; mem Kadlec Hosp Aux, Amer Leg Aux; p fin chm Richland Women's Club; named BPW Woman of Achiev 1962; hobbies, camping, water ski-ing; Dem, treas Co Central Com, vice chm 4th Dist Counc, mem Fin Com State Fed of Dem Women's Clubs; soc action chm United Prot Ch; home, 1923 Harris; ofc, 504 McKenzie, Richland.

MILLER, HERBERT EUGENE
Clergyman
b Guthrie Okla Oct 24 1911; s of Herbert Carl and Lula Estelle (Dolph); m Edris Belle London of Longmont Colo Mar 19 1939; ch, Frances E (Mrs Albert Bowden), Richard E; educ, pub schs Okla, John Brown U ThB 1936, E Central State Tchrs Coll Ada Okla Ab 1938, Garrett Biblical Inst BD 1941, att Amer Bus Coll, Harvard U, Iliff Sch of Theol, Boston U; acct Hobbs Chev Wichita Kan 1932–33; min The Meth Ch Winlock Wash 1941–42, Colville Wash 1951–54, Spokane Valley Meth Ch Opportunity Wash 1954–58, Mountain View Meth Ch (fndg pastor) Boulder Colo 1958, Prosser Meth Ch Prosser Wash 1958—; p pres Spokane Valley Min Assn; p sec Spokane Meth Mins; p pres Colville Mins Assn; pres Prosser Min Assn; p sec Dist Bd of Evang of Meth Ch 5 yrs; p mem Location Coms Spokane and Columbia River Dists Meth Ch; p mem Bd of Missions and Bd of Evang Pac NW Conf of Meth Ch; mem nat orgn and orgnd statewide seminar on The Ch's Min of Healing; p sec Mental Hlth Sect Spokane Counc of Chs; p pub rels chm C of C; dir Sal Army Prosser; mem, p chm and p chapl Rotary; mem Masonic Lodge, Retd Ofcrs Assn, VFW; mem and p chapl Amer Leg; chapl US Army 1942–48, S Pac 1 yr, retd as maj; hobbies, photog, reading, bridge; Repub; home and ofc, 1131 Prosser Ave, Prosser.

MILNE, RAY LOWELL
Food Manufacturer
b Oregon Mo Jul 9 1916; s of James R and Mary (Imboden); m Dorothy R Riley of Clifton Ariz Dec 2 1948; ch, James R; educ, pub schs Mo, U of Mo BS 1942; capt Peruvian Internat Airways Lima Peru 1947–48; agr ext agt Phoenix Ariz 1949–56; hort researcher Kraft Foods Glenview Ill 1957–59; plant mgr ibid Prosser Wash 1959—; ints citrus groves Ariz; p ldr 4–H and YMCA Phoenix; vp Rotary; treas Toastmasters; mem BPOE, Amer Leg; USAF 1942–47, 21st Bomber Command, instr Air Command & Staff Sch Maxwell Fld 1951–53; auth ext bulls U of Ariz; hobbies, fishing, golf, hunting; Dem; Cath; home, 1067 Yakima; ofc, 804 Bennett Ave, Prosser.

MOORE, FRANCIS JUSTIN
Realtor & Insurance Agent
b Assiniboia Sask Can Apr 3 1919; s of W Gregory and Lillian (Kleeberger); m Lois Kendall Bastien of Prosser Wash June 1 1947; ch, Frances A, Mary J, Jill M; educ, pub schs Wash; bkpr–janitor Old Nat Bk Prosser 1937–41; asst mgr ibid 1941–52; ptnr and owner Bettinson & Moore Prosser 1952–55; ptnr Moore & Mellor Prosser 1955—; treas Prosser Grandview Bdcasters Inc (Sta KARY); mem Nat Assn of Rl Est Bds; mem, p pres, p dir and p sec treas Lower Yakima Valley Bd of Rltrs; sec treas Benton Co Ins Agts Assn; p pres and p dir Jr C of C; held all ofcs C of C; mem City Counc, Benton Regional Plng Comm, Exec Com Wash State Good Rds Assn, Exec Com So Central Wash Rds Assn, Hwy 8 Assn; p mem Exec Com Benton Co ARC; p pres and p dir Lions; mem FOE, BPOE; mem and p treas Masonic Lodge; mem Scot Rite; mem and p qm VFW; mem and p chapl Amer Leg; mem 40 & 8; US Army WW 2, ETO; US Army Korean Conflict; named Young Man of Yr 1952 by Prosser Jr C of C and Wash State Jr C of C; hobby, golf; Repub, mem Co Central Com; p treas Episc Ch; home, 938 Memorial; ofc, 601 6th St, Prosser.

MORGAN, HAROLD G.
Merchant
b Gilman Ind Mar 12 1921; s of Ralph and Jessie (Dillon); m Mary Riggs of Anderson Ind Jan 9 1949; ch, Terry D, Jeff P; educ, pub schs Ind; slsm serv sta, stores, etc Anderson Ind 1934–42; insp Anaconda Wire & Cable Co Anderson 1945–47; appl slsm Korten's Music Co Longview Wash 1947–49; mgr ibid Richland Wash 1949–60; pres Uptown Music Co Richland 1960—; mem Nat Assn of Music Merch; bd mem NW Music Merch Assn; bd mem and p pres C of C; mem City Pers Bd; pres Richland Cemetery Assn; chief Indian Guides YMCA; active United Crusade 12 yrs; mem Bd of Dir Kiwanis; treas Navy League; mem Amer Leg, VFW; USN WW 2, S Pac; named Jr C of C Young Man of Yr 1956; hobby, golf; Repub; p bd mem Meth Ch; home, 1317 Acacia St; ofc, 1351 George Washington Way, Richland.

NELSEN, HAROLD NORMAN
Retired
b Prentice Wis Oct 14 1891; s of S T and Julia (Hansen); m Myrna E Mills of Prosser Wash 1926; ch, Jean (Mrs Paul J Alexander), Janet (Mrs Ralph L Morris); 6 grandch; educ, pub schs Wis, att U of Wis; asst cash Bk of Prentice (Wis) 1917–22; owner and mgr H N Nelsen Ins Agcy Prosser 1923–57; pres Bk of Prosser (Wash) 1955—; rl est owner; pres Prosser Bowl Inc; dir Valley Svgs & Loan Assn; city treas 1927–47; cand for mayor 1962; mem City Plng Comm 1941—; pres C of C 1951, Meml Hosp 1946–49; gr master Masonic Lodge of Wash 1951–52; mem and p post comdr Amer Leg; fin ofcr ibid 1932–47; Signal Corps 1918; hobbies, prtg, wood inlaying, numismatics; Repub; chm Benton Co Repub Central Com 1954–58; Meth, chm Bldg Com; home, 1404 Prosser Ave; ofc, Nelsen Bldg, Prosser.

PARKER, HERBERT MYERS
Technical Manager
b Accrington Lancashire Eng Apr 13 1910 (naturalized Amer cit 1946); s of William H and Elizabeth (Lancaster); m Margaret F Fawtrhop of Barrowford Eng Apr 4 1936; ch, John M, Elizabeth A, Linda M, Henry R; 1 grandch; educ, pub schs Eng, U of Manchester (Eng) MSc 1931, pg wk ibid, F Inst P 1937; physicist Holt Radium Inst Manchester 1932–38, Swedish Hosp Seattle Wash 1938–42; research assoc Metallurgical Lab Chgo Ill 1942–43; hlth physicist Clinton Labs Oak Ridge Tenn 1943–44, E I duPont de Nemours Richland Wash 1944–46; supt of hlth instr Gen Elec Co Richland 1946–48; mgr HI Div ibid 1948–51; dir Radiation Scs ibid 1951–56; mgr Hanford Labs ibid 1956—; asst prof of radiology U of Wash Seattle 1952—; certif radiological physicist Amer Bd of Radiology; certif hlth physicist Amer Bd of Hlth Physics; F Amer Nuclear Soc; mem Bd of Dir and Exec Com ibid; F Amer Physical Soc; assoc F Amer Coll of Radiology; mem Com on Units Standards & Protection ibid; F Inst of Physics (Gr Britain); F AAAS; assoc mem Radiological Soc of N Amer; mem Amer Radium Soc, Brit Inst of Radiology, Radiation Research Soc, Atomic Indus Forum, NY Acad of Scs, Amer Mgmt Assn, Soc of Nuclear Med, Wash State Tech Advis Bd on Radiation Control; mem Nat Com on Radiation Protection; mem Exec Com, chm Subcom on Basic Radiation Protection Criteria and mem other subcoms ibid; mem Nat Acad of Scs; chm Tech Advis Panel of Amer Inst of Physics to the Nat Bur of Standards; p hon trustee NW Sc Assn; tech advis US del Peaceful Uses of Atomic Energy Geneva 1955; mem BPOE; recd Janeway Awd from Amer Radium Soc 1955 (Janeway lect 1955); hobbies, gardening, photog; Episc; home, 1936 Harris; ofc, Gen Elec Co, Richland.

PEDDICORD, EDWIN C.
Postmaster
b Palouse Wash Nov 3 1907; s of Wilson S and Stella M (Pate); m Irene H Rose of Hingham Mont Dec 26 1933; ch, Marilyn (Mrs Lee Whitley), Kathryn; 2 grandch; educ, pub schs Alta Can, att Alta Coll North 1927; farm wkr Alta 1908–29; deliv man Pac Floor Covering Portland Ore 1929; with Benton Co Advocate Richland Wash as prtr's devil 1930–33, publr 1933–40; pm USPO Richland 1940—; mem Nat Assn of PMs; p mem City Counc 3 yrs; mem and p pres Kiwanis; mem KC; hobby, gardening; Dem; Cath, pres Holy Name Soc; home, 1730 Gaillard Pl; ofc, USPO, Richland.

PERRY, JAY
Retired
b Pontiac Mich Dec 31 1889; s of James F and Emily (Stalker); m Marian Morgan of Appleton Wis Aug 30 1922; ch, Frances M (Mrs Richard E Stone); 2 grandch; educ, pub schs Mich and Wash, att Wash State Coll; fruit rancher Kennewick Wash 1919–56; ptnr Combelic & Perry Kennewick 1925–32; fruit insp Wash State Hort Dept Kennewick 1926–28; curator State Parks Bd Kennewick 1939–40; dist supvr Fed Census Bur Walla Walla Wash 1940; mem Appraisal Bd US Army Corps of Engrs Kennewick 1948–54; appraiser Corps of Engrs, State Hwy Dept, Dept of Justice and Bur of Recl 1954—; curator Sacajawea Mu–

seum and Sacajawea State Park, prep coll of Indian relics and secured funds to estab museum; donated meml park to Benton Co; p co commr Benton Co 16 yrs; p bd mem C of C; p com chm Kennewick Irrig Proj; p bp Inland Empire Waterways Assn; p mem Kennewick Port Comm; mem Benton Co Sel Serv Bd WW 2; mem Ore Archaeological Soc, F & AM, Amer Leg; USN WW 1; hobby, coll Indian artifacts; Dem; home, 2306 S Garfield, Kennewick.

PETERSON, LILLY JANE
Educator
b Chippewa Falls Wis Nov 26 1899; d of Simeon M and Lenore (Blaha) Goodale; m Carl H Peterson of Lewiston Ida June 24 1919 (decd); ch, Carlton D, Shirley J (Mrs Al Udland); 6 grandch; educ, pub schs Wash, Eastern Wash State Coll BA 1943, Wash State U MA 1950, att Eastern Wash State Coll 1954–55, U of Wash 1955–58; Pi Lambda Theta, Delta Kappa Gamma; rur sch tchr Cheney Wash 1918–19, Boyds Wash 1922–23, Elberton Wash 1923–24, Rockford Wash 1926–27; rur sch tchr and prin Hover Wash 1927–28, Lamont Wash 1928–32; pub sch tchr Richland Wash 1936–38; prin ibid 1938—; mem NEA, WEA; com mem and p vp Richland Educ Assn; mem Nat, State and Valley Prins Assns; mem and 1st chm Richland Park Bd; orgnd Campfire Girls 1938; spons ibid 1938—; p treas Com Chest; p mem Welf Bd; mem Home Serv Com ARC; com mem Sal Army 5 yrs; life mem PTA· chart pres Altrusa; p active Richland Women's Club; auth arts for educ journs; recd Gulick Awd for serv to Campfire 1958; Recip "Woman of Yr" Awd Richland 1950; hobbies, writing, handwork, gardening, cooking; Prot; home, 1317 Birch Ave; ofc, 1702 Van Giesen, Richland.

POWELL, CHARLES LAWRENCE
United States District Judge
b Lawrence Kan Apr 19 1902; s of Emery Halbert and Elizabeth (Roberts); m Dorothy Baily Bailey Jul 23 1928; ch, Charles L; educ, U of Wash LLB 1925; Phi Kappa Psi, Phi Delta Phi; adm to Wash bar 1925; with Poe, Falknor, Falknor & Emory Seattle Wash 1925–29, Mark M Moulton Kennewick Wash 1929–31; ptnr law firm Powell & Loney (and predecessors) Kennewick 1931–59; US dist dudge Eastern Wash Dist Spokane 1959—; instr bus law night sch Seattle 1927–28; prosecuting atty Benton Co Wash 1931–34 and 1941–46; city atty Kennewick 1934–44; mem Wash Bar Assn, Bd of Govs ibid 1941–42; mem and p master Masons; mem BPOE; Repub; Episc; home, 503 W 1st Ave, Kennewick; ofc, Box 1432, Spokane.

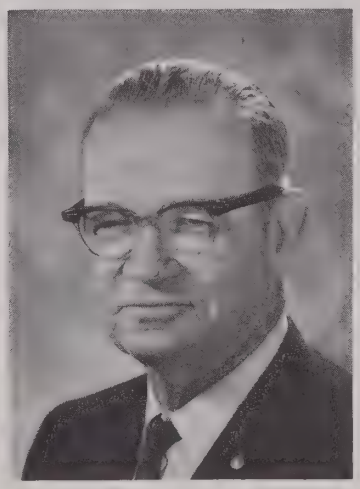

PRATT, JOSEPH CARROLL
County Assessor
b King Co Mo Mar 15 1898; s of James N and Mary Ellen (Druellner); m Blanche E Dickinson of Tekoa Wash Feb 5 1923; ch, Irma L (Mrs Neil A Miller), Joseph C Jr, William D; 8 grandch; educ, pub schs Wash, att Mod Auto & Tractor Sch Spokane Wash 1920; wheat farmer Benton Co Wash 1915–18; mech Holt Mfg Co eastern Wash 1919–20, Peterson Motor Co Kennewick Wash 1920–21, Speck Buick Co Kennewick 1921–22, Alec Bier Agcy Kennewick 1922–23, E C Smith Ford Kennewick 1923–26; ptnr Pratt & Dickinson Kennewick 1926–27; owner Pratt's Garage Kennewick 1927–50; co assessor Benton Co 1951—; mem and p pres Wash State Assn of Co Assessors; p pres New Car Dlrs Assn; mem Benton Co Plng Comm, Benton–Franklin Fair Assn, Wash State Fairs Comm, Exec Bd Wash State Good Rds Assn; mem Kennewick Com of Ext Rosa Proj 1927–57; p sec–treas ibid; transp chm C of C; mayor 1945–48; vol fireman 1922–59; Fire Chief 1937–44; chart mem Locust Grove Grange 1917—; mem Kiwanis, IOOF; named C of C Man of Yr 1954; recd certif of merit from C of C for outstanding com wk 1961; hobbies, fishing, old cars; Dem, p prec committeeman; Meth; home, 414 W 1st Ave, Kennewick; ofc, Courthouse, Prosser.

PUGNETTI, DONALD ANTON
Editor
b Carbonado Wash Apr 18 1917; s of Anton and Mary (Rosatti); m Frances Taylor of Tacoma Wash Aug 11 1946; ch, Brian T, Donald A Jr, Eugene F, Mary D, Lester R; educ, pub schs Wash, U of Wash BA 1941, pg wk U of Wash 1946; Sigma Delta Chi, Pi Sigma Alpha; cub reporter Tacoma (Wash) Times 1935–36; athl publ dir U of Wash Seattle 1941–42; gen reporter Tacoma (Wash) News Trib 1945–46; publ dir C of C Seattle 1946–47; mgng ed Tri City Herald Inc Kennewick Wash 1947—; vp and bd mem Scott Publ Co Inc; mem Ed Bd U of Wash Alumnus 1940–42; mem Allied Daily Newsps, Assoc Press Mgng Eds; p dir C of C; p cubmaster BSA; mem Bd of Trustees Tri–City Goodwill Indus; p pres Rotary; mem BPOE; US Army WW 2, ADC; recd writing and ed awds from U of Wash and Allied Daily Newsps 1948 and 1957; hobbies, mountaineering, skiing; Luth; home, 918 Norbart, Pasco; ofc, 107 N Cascade St, Kennewick.

REED, RALPH E.
Retired
b Yankton SD May 25 1889; s of Clark A and Mamie E (Briggs); m Cora A Sercombe of Kennewick Wash Nov 9 1912; ch, Dorothy A (Mrs Wallace Scott), James D, Donald M (decd), Margaret M (decd); 5 grandch; educ, pub schs Minn; prtr Kennewick (Wash) Courier 1907–10; owner, ed and publr ibid 1910–14; co–publr Courier Reporter Kennewick 1914–24; owner and publr ibid 1924–45; retd 1945; co–orgnr, life mem and p pres WNPA; hon mem Sigma Delta Chi; p pres and p sec C of C; p mem City Counc; p mayor; p chm Civ Serv Comm; p chm Park Bd; spons 1st BSA Troop in Kennewick; p chm ARC Relief Com; p active all community activities; chart mem, sec and p pres Kiwanis; mem F & AM, Scot Rite; co–orgnr Benton Co Pioneer Assn of Wash State Hist Soc; Repub; home, 3602 Deschutes Pl, Kennewick.

RIGHTMIRE, JAMES WILLIAM
Banker
b Yakima Wash Oct 29 1916; s of Leon R and Anna C (Cook); m Lolafern H Hamper of Yakima Mar 22 1942; ch, Janine E, James W Jr; educ, pub schs Wash, att Yakima Valley Jr Coll 1937, U of Wash BA 1939; part time empl Yakima 1st Nat Bk 1932–34; teller 1st Nat Bk Wapato Wash 1934–35; with Nat Bk of Commerce as part time empl

Yakima 1936–38, teller Yakima 1939–41, jr loan ofcr Seattle Wash 1945–47, asst cash Wapato 1947–49, asst mgr Auburn Wash 1950–57, mgr Richland Wash 1958—; mem and p instr AIB; p pres Valley Chapt ibid; p key bkr Wash State, King Co and Benton Co Bkrs Assns; pres Tri–City Area Joint Devel Com; pres C of C; mem Commencement Day Com, Mayor's Surv Com, Coll Com; p mem Cits Educ Advis Bd Auburn; treas and trustee Kadlec Meth Hosp; p campaign chm Tri City Ben Franklin United Crusade; p pres Lions Auburn; p mem youth recr progs ibid; bd mem Kiwanis; p area gov Toastmasters; p pres ibid Auburn; mem BPOE; sec treas and bd mem Tri–City Country Club; US Army WW 2, N Africa and ETO; hobbies, golf, hunting, fishing; Repub; p treas Bldg Fund and p ex-officio bd mem Meth Ch; home, 91 Waldron; ofc, Nat Bk of Commerce, Richland.

SCOTT, LAWRENCE
Business Executive
b Hope Ida Dec 1 1906; s of John F and Mary (May); m Bonnie Brown of Kennewick Wash Dec 9 1934; ch, Ann L (Mrs Lynn Gillespie), Catherine L; educ, pub schs Ida and Wash; refrig engr Church Grape Juice Co Kennewick 1926–28; slsm H E Oliver Kennewick 1928–48; owner Scottie's Chev Serv Kennewick 1948—; mem City Counc 1937—; mayor 1962—; mem var coms C of C; p chm City Plng Comm 10 yrs; mem Benton Co Reg Plng Comm; active in loc fund drs; chm DeMolay Advis Bd; p master F & AM; sec Scot Rite Bodies; mem Shrine; p pres Kiwanis; named C of C Man of Yr 1946; recd DeMolay Leg of Hon Awd 1956; hobby, spectator sports; p bd mem Meth Ch; home, 721 W Albany; ofc, 202 W Kennewick Ave, Kennewick.

SENSNEY, MALOY
Attorney
b Spokane Wash Apr 21 1913; s of Wilford and Mary Jane (Maloy); m Freda Virginia Hopper of Spokane Apr 19 1946; ch, Stephen P, Michael M; educ, pub schs Wash, Whitman Coll BA 1935, Gonzaga U LLB 1940; atty Bonneville Power Admin Portland Ore 1946–48; mem law firm Sensney & Davis Prosser Wash 1948—; prosecuting atty Benton Co Prosser 1948–59; pres Prosser Packers Inc; ptnr Richland (Wash) Invest Co; pres Benton–Franklin Bar Assn 1958, Wash State Prosecuting Attys Assn 1956; city atty Prosser 1949; mem Rotary, BPOE; maj USMCR, S Pac WW 2; hobbies, boating, hunting, fishing; Dem; Meth; home, 902 Parkside Dr; ofc, 1112 Meade Ave, Prosser.

SERIER, KENNETH E.
Attorney
b Gillette Wis June 11 1909; s of Isaac and Josephine (Larson); m Marguerite Penn of St Mary's Ida July 20 1940; ch, Kathleen, Janet, Sally, Frederick R, Molly S; educ, pub schs Wash, Whitman Coll AB 1931, U of Wash LLB 1934; Beta Theta Pi, Delta Theta Phi; prosecuting atty Benton Co Kennewick Wash 1938–42; with US Govt 1942–44; city atty Kennewick 1944—; orchardist; mem Amer, Wash State and Benton–Franklin Co Bar Assns, NACCA; p mem City Counc Prosser Wash; p pres Benton Fair Assn; p dist commr BSA; p lt gov and p loc pres Kiwanis; mem F & AM; hobbies, flying, camping; mem and p deacon Luth Ch; home, 502 S Buntin; ofc, 15 N Cascade, Kennewick.

SIMMELINK, ROBERT M.
Pharmacist
b Kennewick Wash Jan 12 1928; s of Merrill and Ruth (Dickinson); m Audrey O'Neal of Vancouver Wash Jul 13 1957; educ, pub schs Wash, Wash State Coll BS 1949; Sigma Phi Epsilon; pharm Vibber's Rexall Drug Kennewick 1949—; mem and p pres Benton–Franklin Pharm Assn; mem Wash State Pharm Assn; chm Rtl Merch Assn; dir C of C; p loc pres, p loc dir and p state dir Jr C of C; orig 1st polio clinic in Pasco–Kennewick; active loc fund raising drs; p chm City Beaut Com; mem Lucky 15 Invest Club; Elk; recd Jr C of C Dist Serv Aws 1956; named C of C Man of Yr 1961; hobbies, golf, civic wk; Repub; home, 2106 W Grand Ronde Ave; ofc, 223 W Kennewick, Kennewick.

SINGLETON, HAROLD PAYNE
Agronomist
b Jacksonville Mo Jan 1 1897; s of John T and Sarah (Polson); m Gleavs Cole of Grangeville Ida May 14 1922; ch, Beverly, H Wayne; 4 grandch; educ, pub schs Wash, Wash State Coll BS 1920, MS 1925; Alpha Gamma Rho, Phi Kappa Phi, Alpha Zeta; with Wash State Coll as asst in farm crops Pullman 1920–21, asst in farm crops Prosser 1921–23, asst in farm crops and soils Prosser 1923–29, agron–supt Irrig Expt Sta Prosser 1929—, agron (USDA) Irig Expt Sta Prosser 1945–52; mem Amer Soc of Agron; pres Western Sect ibid 1942–46; mem AAAS; p pres C of C; mem Sch Bd 1936–46, City Counc 1945; active in BSA work, recd Silver Beaver; mem and p pres Rotary; mem and p master Masons; mem and p comdr Amer Leg; US Army Inf WW 1; auth publs on research in pro fld; hobby, photog; mem Ofcl Bd Meth Ch; home, 1052 Spokane Ave; ofc, Irrig Expt Sta, Prosser.

SKARSHAUG, BETH STEPHENSON
Homemaker
b Somers Ia Jan 23 1918; d of Wade and Floy (Wilkinson) Stephenson; m Nordahl H Skarshaug of Ames Ia June 28 1942; ch, Debora K, Rebecca A; educ, pub schs Ia, att Ia State Coll 1939, Amer Inst of Bus 1940; med sec Des Moines Ia 1940–42; sec Co Farm Bur Joliet Ill 1942–44; med sec Kadlec Hosp Richland Wash 1944–45; exec sec Bi Co Soc Plng Counc Kennewick Wash 1961—; p mem Libr Bd; mem Cits Advis Com to Sch Bd; p ldr GSA; active United Crusade; p pres League of Women Voters; p sec Richland Munic League; p vp United Ch Women of Richland; hobbies, skiing, polits; Repub, p vice chm Benton Co Central Com; Sun Sch supt and tchr Luth Ch; home, 1410 Symons, Richland; ofc, 120 Vista Way, Kennewick.

SORRELS, SHIRLEY ELIZABETH
Homemaker
b Berkeley Cal Sept 13 1924; d of Harold H and Edna (Eustice) Edgar; m Donald W Sorrels of Bothell Wash Jul 28 1943; ch, Sandra A, John E, Cynthia E; educ, pub schs Cal, att San Francisco State Coll; empl Lake

Mfg Co Oakland Cal 1944; homemaker 1943—; ldr 2 GSA troops; p dist chm GSA; sr plng advis Columbia Basin GSA Plng Bd; active PTA; p vp Grid Kid Mothers; prog chm and p pres League of Women Voters; p co-ord chm Sch Bond Issue; hobbies, skiing, music, gardening, sewing, mem Outreach Counc, ldr Adult Study Grp and com mem Presby Ch; home, 316 N Zillah, Kennewick.

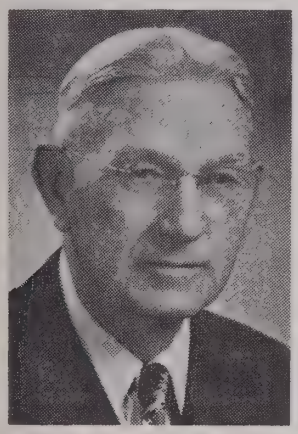

STONE, PAUL O'BRIEN
Retired
b Ogalalla Nebr Oct 6 1885; s of Oscar F and Lillian (Hall); m Ida B Womack of Farmville Va Jul 4 1929; ch, Nancy (Mrs Donald Wallace); 1 grandch; m Gennie M Kent of Knoxville Tenn June 20 1961; educ, pub schs Minn. Carleton Coll (Minn) BS 1909, U of Ore Dent Sch DDS 1928, pg wk U of Chgo; Psi Omega; pub sch tchr North Platte Nebr 1910–11; in Circ Dept Wash (DC) Post 1911–12; hs tchr Dennison Ia 1912–13; hs prin Norway Mich 1913–16, Aurora Minn 1916–24; priv dent prac Lind Wash 1928–30, Kennewick Wash 1930–45; retd 1945; p mem City Counc; p pres C of C; active Sch Bd 1953—; p pres ibid ; MEM BPOE, var coms Kiwanis; chart mem Tri-City Country Club; sec F & AM 20 yrs; mem Scot Rite, York Rite, Shrine, White Shrine of Jerusalem, Order of Amaranth, OES; p dist comdr Amer Leg Aurora Minn; p comdr Amer Leg Kennewick; US Army WW 1, AEF, Purple Heart; hobbies, golf, travel; Repub, prec committeeman; Episc; home, 526 W 1st Ave, Kennewick.

SUTCH, G. CHARLES
Psychiatrist
b St Paul Minn Jul 4 1913; s of Charles and Teresa (King); m Marjorie J Clark of Lake Crystal Minn May 17 1941; ch, Richard C, Sandra S; educ, pub schs Minn, U of Minn BS 1933, MD 1940; intern Charles T Miller Hosp St Paul 1940–41; resident State Hosp Howard RI 1941–42; sr psych phys Conn State Hosp Middletown 1946–48; staff psych Milwaukee San Wauwatoso Wis 1948–49; clin psych Gen Elec Richland Wash 1949–50; priv psych prac Richland 1950—; sr psych consult Wash State Pen; consult Indus Med Sect Hanford Atomic Energy Wks Richland, VA Hosp Walla Walla Wash, East State Psych Hosp Pendleton Ore; mem Menninger Fndtn Topeka Kan; mem Benton-Franklin, Wash State and Amer Med Assns; F Amer Psych Assn; dipl Amer Bd Psych & Neurol 1947; mem Amer Geriatric Soc; F AAAS; mem Amer Indus Assn; bd mem Com Chest; chm ibid 1953; mem Richland Libr Bd, YMCA, Kiwanis, Tri-City Country Club, RAM, KT, El Katif Shrine, Navy League; US Army Med Corps WW 2 1942–46, ETO, 5 campaigns; active in pub educ on psych and juv delinq; hobbies, stamp coll, music, swimming; Dem; home, 62 Newcomer; ofc, Med Arts Bldg, Richland.

TAMPIEN, ELIZABETH LECKENBY
Homemaker
b Seattle Wash Dec 11 1908; d of Harry N and Ruth (Nivison) Lechenby; m George H Tampien of Superior Wis Nov 27 1936; ch, Ann E (decd), David G, Paul W; 2 grandch; educ, pub schs Wash, att Oberlin Coll (O) 1929, U of Wash BA 1933; zone supvr State Dept of Pub Asst Seattle 1933–34; exec sec Travlrs Aid Soc Seattle 1934–37; pres Bi-Co Soc for Handicapped; bd mem Tri-City Counslg Serv; p area chm Ben Franklin United Crusade; chm Tri-City Unity Study Grp; mem Goodwoll Ind Aux; columnist "The Farmers Wife" 1948–59; hobbies, gardening, books, music; mem United Prot Ch; home, Rt 1, Box 358, Richland.

THOMPSON, MARGARET HOLLINSHEAD
Author
b Fulton Ill Sept 16 1892; d of George L and Nancy (Fisk) Hollinshead; m Otto Thompson of Decorah Ia Mar 23 1918 (decd); ch, Margaret M (Peggy), William H; educ, pub schs Ida, Mont State Norm Coll 2-yr norm dipl 1934, U of Wash BA 1936, MA 1948; libr Columbia HS and Lewis & Clark Elem Sch Richland Wash 1944–51; co supt of schs Benton Co 1951—; auth "High Trails of Glacier Nat Pk" 1938, "Space for Living" 1944, "On the Trail" 1952; Co-auth "Conserv of NW Resources" 1950; exec sec NW Conserv League 1936—; Indian wel chm Mont Fed of Women's Clubs 1921–29; chm Conserv Com Wash State Fed of Women's Clubs 1938–43; Dem; Meth; home, 4416 W Rio Grande, Kennewick; ofc, Courthouse, Prosser.

TOMASKE, BERNICE ELNA
Homemaker
b Horse Heaven Wash Mar 15 1904; d of Warren C and Lulu (Montrose) Travis; m John Tomaske of Prosser Wash Oct 21 1928; ch, John A, Elna K (Mrs Kenneth Strand); 2 grandch; educ, pub schs Wash; sls-wmn J C Penney Co Prosser 1926–28; homemaker 1928—; com mem and guardian Campfire Girls 8 yrs; den mother Cub Scouts 2 yrs; mem Wash State Homemakers Counc; p pres Benton Co Homemakers Coun; pres Vesta Home Econ Club; vp loc Garden Club; hobbies, music, ceramics, handwork; Repub; bd mem, music chm and organist Meth Ch; home, 815 Myrtle, Prosser.

TRAVIS, HELGA MARIE
Homemaker
b Oslo Norway Aug 11 1898; d of Herman and Marie (Nelson) Anderson; m Guy M Travis of Kiona Wash June 17 1917; ch, Lillian (Mrs Louis Tyacke), Norman M, Geneva (Mrs Vern Borden); 13 grandch; educ, pub schs Wash, att Ellensburg Norm 1915–16, corres courses in newswriting; homemaker 1917—; rur reporter on loc paper 25 yrs; tchr Adult Lit Classes 3 yrs; orgnr and p dir loc reading grp; mem Pac NW Writers Conf; pres Yakima Valley Br Nat League of Amer Pen Women 1958–60; sec treas ibid 1960–62; 4-H ldr 5 yrs; asst ldr Campfire Girls 2 yrs; pres W Benton Co Pioneer & Hist Assn 1961–62; mem Ore Archeological Soc; lect Grange 3 yrs; pres Prosser Womans Club 1961–62, FOE Aux 4 yrs; sec treas VFW Aux 5 yrs; auth feature articles, children's stories and hist booklet on Ft Simcoe; hobbies, coll loc hist, Indian artifacts, oil painting, writing; Repub, vice chm Repub Central Com 2 yrs; Mormon; home, Box 574, Prosser.

TRAVIS, JAMES E.
Engineer
b Joliet Ill Apr 17 1900; s of George H and Elizabeth (Fairley); m Genevieve Grebel of Milwaukee Wis Aug 22 1923; ch, John, Elizabeth (Mrs Howard Osserman); 8 grandch; educ, pub schs Wis, Marquette U CE 1926; civ engr priv indus and govt 1926–38; assoc civ engr US Corps of Engrs Little Rock Ark 1938–41; asst to mgr USAEC Hanford Opers Ofc Richland Wash 1947–51; asst mgr ibid 1951–55; mgr ibid 1955—; F ASCE; p pres Columbia Sect ibid; p chm Pac NW Conf ibid; mem Advis Bd to Wash State Inst of Tech WSU; mem Amer Nuclear Soc, Richland Sect Advis Com ibid; hon mem Bd of Dir Richland C of C; p mem Cath Charities Bd; p chm 2 Paroch Sch Bldg Fund Drs; mem KC 4th deg; hon mem Rotary; US Army WW 1, AEF, Purple Heart; US Army WW 2, lt col; hobbies, organ, piano, hunting, fishing; Cath; home, 1218 Gowen Ave; ofc, AEC, Richland.

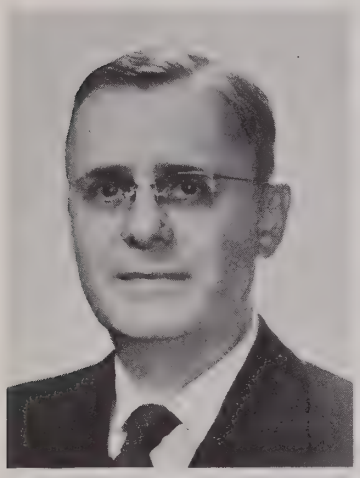

TURNER, RUSSELL MILLER
Extension Director
b Elmvale Ont Can Apr 1 1892; s of G A and Amanda (Maneer); m Mildred R Herier of Cinncinnati O June 6 1920; ch, Bettie J (Mrs Richard J McWhorter), Wallace J; 5 grandch; educ, pub schs Mich and Wash, State Coll of Wash BS 1916, pg wk Cornell U; Sigma Phi Epsilon, Alpha Zeta, Phi Kappa Phi, Epsilon Sigma Phi; in Installation Dept Pac Tel Co Spokane Wash 1911–12; foreman Silver Birch Farm Newport Wash 1916–17; cow tester Herd Improv Assn Cathlamet Wash 1917; co ext agt Coupeville Wash 1917–20; asst co agt ldr Wash State Coll Pullman 1920–24; asst dir Ext Serv ibid 1925–33; farm appraisal surv Fed Land Bk Wash DC 1933–34; farm mgmt spec Ext Serv Pullman part-time 1927–46; asst dir Ext Serv Wash State Coll Pullman 1934–54; dir ibid 1954–57; dir emeritus ibid 1957; dir and appraiser Valley Svgs & Loan Assn Prosser; mem Western Farm Econs Assn; advis Western States Farm & Home Plng Com; dir 4–H Fndtn; pres Pullman Hosp Assn; dir Prosser C of C; treas UGN; mem Rotary, Masons; auth ext serv bulls, publ hist of ext work in Wash "The 1st 45 Yrs"; hobbies, photog, fishing, travel; elder Presby Ch; home, 1045 Parker Ct, Prosser.

VIBBER, JOHN R.
Druggist
b Kennewick Wash Jan 7 1915; s of Harry R and Susie (Bowser); m Dorothy Duffy of Richland Wash Aug 1 1937; ch, Vicki (Mrs Leon Feigum), Garry, Gretchen; educ, pub schs Wash, Wash State Coll BS 1937; Sigma Phi Epsilon; pharm Vibber–Gifford Drug Co Kennewick 1937–42; ptnr Vibber's Rexall Drug Kennewick 1942—; rl est ints; mem NARD, Amer and Wash State Pharm Assns, mem and p dir Benton–Franklin Pharm Assn; p mem City Counc; mem var coms C of C; p pres Kennewick Hosp Assn; mem Ration Bd WW 2; p vice chm Benton Co Plng Comm; p sec Benton Co Park Dept; chm City Park & Recr Comm; p chm Wash State Assn of Co Park Bds; life mem Wash State Recr Soc; mem BPOE, Tri–City Country Club; named Man of Yr by C of C 1958; recd A H Robins Awd for community serv in pharm Wash State 1959; hobbies, woodworking, boating; Episc; home, 722 Kennewick Ave; ofc, 223 W Kennewick, Kennewick.

VOLPENTEST, SAM
Business Executive
b Seattle Wash Sept 24 1904; s of Charles and Mary (Parente); m Emily Rachel Orcutt of Richardson Wash June 16 1928; ch, William R, Jane C (Mrs R F Mollerus), Sam R; 4 grandch; educ, pub schs Wash; slsm Schwabacher Bros Seattle 1921–42; mgr Assoc Poultry Co Seattle 1942–45; sls mgr Jorgensen's Bakeries Seattle 1945–47; self–empl brkr Seattle 1947–49; tavern owner Richland Wash 1949—; owner Holiday Tavern Pasco Wash; ptnr Transport Grill Seattle; ptnr Apt Co–op; mem Bd of Dir Tri Cities Nat Bk; mem Wash State Beverage Assn; bd mem and p pres Richland C of C; mem Dept of Commerce Advis Counc 1957—; mem Kiwanis, Navy League, KC, Wash Athl Club, BPOE, Tri–City Country Club; p pres Italian Club Seattle; co–promot activities ldg to Richland All–Amer City Awd 1961; Dem, mem State Fin Com, Cath; home, 1805 W 11th, Kennewick; ofc, 1385 George Washington Way, Richland.

WADE, BARBARA LEE
Homemaker
b Spokane Wash May 4 1930; d of Elmer and Esther (Barney) Dehuff; m Gentry E Wade of Yakima Wash Dec 19 1951; ch, Mark G, Paul A; educ, pub schs Wash, Wash State U BA in Educ 1952; Delta Delta Delta; Mortar Bd; pub sch tchr Richland Wash 1952–54; youth swimming instr; mem and p vp Ben Franklin United Crusade; p chm Resources Bur; mem and p pres Richland Jr Women's Club; p dir Yakima Valley Dist Jr Women's Clubs; dir Wash State Fed Jr Women's Clubs; Repub; Congreg; home, 2119 Symons, Richland.

WAGGONER, ALVA MADISON
Administrator
b Kansas City Mo June 3 1917; s of William and Leatha (Comer); m Martha Peacock of Chgo Ill Sept 30 1939; ch, Alan, Michael, David, John, Paul, Deborah; educ, pub schs Cal, NY and Ill, U of Ill BS 1939, recd Ill certif as CPA 1940; Delta Upsilon; aud Touche, Niven, Bailey & Smart Chgo 1939–48; with US AEC Hanford Richland Wash as dep fin dir 1948–50, fin dir 1950–59, asst mgr for admin 1959—; p ofcr Richland Com Chest 3 yrs, Ben Franklin Crusade 3 yrs, Ca Crusade 2 yrs, BSA 3 yrs, PTA 5 yrs; US Army 1945–46; hobbies, hunting, fishing; Prot; home, 1938 Hetrich; ofc, US–AEC, Richland.

WAGNER, HAROLD ELLIS
Clergyman and Farmer
b Waldo Kan Apr 11 1917; s of Frank A and Mary A (Bradshaw); m Olive Burnette of Outlook Wash June 15 1947; ch, Tamara J, Mark S, Debra G; educ, pub schs Kan, att Salt City Bus Coll Hutchinson Kan 2 yrs, McPherson (Kan) Coll 1 yr, U of Puget Sound BA 1950, Bethany Biblical Sem Chgo Ill BD 1953; clk Hornbaker Merc Clifton Colo 1936–37; bkpr Bay Petrol Corp McPherson Kan 1940–41; paymaster List & Clark–San Ore Constr Co 1941–42; fld dir United Overseas Relief Wash State Counc of Chs Seattle 1947; mgr Bethany Coop

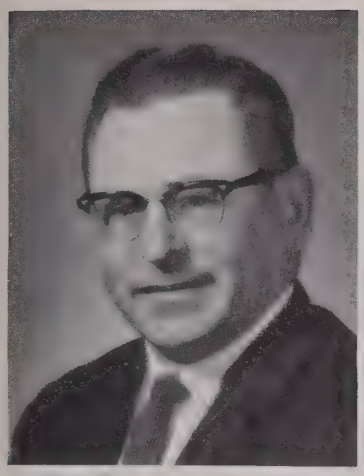

Chgo 1951–52; min Ch of the Brethren Phoenix Ariz 1953–55; choir and youth dir ibid Outlook Wash 1955–57; min ibid Sunnyside Wash 1957–59; mgr and oper Burnette Farms Grandview Wash 1955—; mem Wash State Mint Growers Assn; mem Bd of Dir and chm Orgn Com Benton Co Farm Bur; mem Buena Vista Grange; mem Wash State Recl Assn; moderator, youth tchr and asst counslr loc Ch of the Brethren; active in Wash Dist Co of the Brethren as mem Elders Body, mem Bd of Admin, chm Evang & Ch Ext Comm, sec Moderators, Pastors & Elders Counc; mem Wash State Counc of Chs, Prog of Plng & Strategy ibid 1958–60, Pub Rels Comm ibid 1960–61; US Navy 1942–46; hobbies, photog, coll rare coins; home, Rt 2, Box 196, Grandview.

WALTON, KAY (Katherine) ANNA
Homemaker
b Fort Collins Colo May 6 1914; d of Ralph and Anna (Riddiford) Nicholas; m Max R Walton of Denver Colo Dec 12 1934; ch, Maryanne (Mrs Lawrence G Lyon), James R; educ, pub schs Colo, att Kan U 1932, Colo State U 1933; sec Civ Wks Admin Denver 1933–34, NRA Wash DC 1934, Women's Div Dem Nat Com Wash DC 1935–38; sec to the dir Dem Nat Com Spkrs Bur NY 1936, 1940 and 1944 campaigns; co–owner Kaymax Travel Agcy; 1st woman mem Richland Advis Counc; mem Tourist Advis Com Wash Dept of Commerce & Econ Devel; p vp loc Jaycettes; p treas GSA; p bd mem and p chm var coms YWCA; p pres Rainbow Mothers; mem Home Serv Com; mem Benton Co ARC; chart mem loc League of Women Voters; p loc and p state pres and p dist dir BPW; nat conv del ibid 1960; p sec Sigma Phi Epsilon Mothers Club; named Richland Toastmistress Woman of Yr 1949; hobbies, bridge, fishing, dogs; Dem, state committeewoman, sec 4th Dist Counc and sec State Central Com; mem United Prot Ch; home, 1727 Hunt, Richland.

WALTON, MAX R.
Accountant
b Boulder Colo Apr 11 1915; s of James B and Lillian M (Brown); m Katherine Nicholas of Ft Collins Colo Dec 12 1934; ch, Maryanne (Mrs L Lyon), James R; educ, pub schs Colo, Columbus U Wash DC BCS 1938, Strayer U Wash DC MCS 1939; Chi Sigma Mu; clk Agr Adj Admin Wash DC 1934–39; acct Alexander J Lindsey Denver Colo 1939–41, Remington Arms Co Denver 1941–44, duPont Richland Wash 1944–45; priv acctg prac Richland 1945—; owner Max R Walton Ins, Columbia Serv Co, Kaymax Travel Agcy; pres Nat Car Rental; mem Bd of Trustees Wash State Ins Agts; pres Benton Co Agts Assn; trustee Benton–Franklin Agts Assn; p pres C of C; p mem Freeholders, City Chart Comm; bd mem United Crusade 1959–61; p pres Kiwanis; chart pres Toastmasters; p pres Richland Rod & Gun Club; mem Tri–City Country Club; hobbies, hunting, fishing, golf; Dem, prec committeeman; Prot; home, 1727 Hunt; ofc, 709 The Parkway, Richland.

WARD, ROBERT EARL
Food Processor
b Baker Ore June 10 1926; s of J C and Helen (Schumann); m Hilda Eberhart of Tillamook Ore Sept 10 1949; ch, Timothy D Vicky C; educ, pub schs Ore, att Willamette U 1944–45, Ore State U BS 1948, MS 1952, pg wk Wash State U 1 yr; Sigma Xi, Alpha Tau Omega; soil conserv and soil sc USDA Soil Conserv Serv Tillamook Ore 1948–51; asst mgr Prosser (Wash) Packers Inc 1953–59; gen mgr ibid 1959—; dir NW Packers & Growers Assn, N Pac Canners & Packers Inc; mem NW Canners & Freezers Assn, Wash Canners–Cold Storage Counc; vp and sec treas Summer Recr Inc; mem Indus Com C of C; p active in Jr C of C as loc dir, loc pres, state dir, state vp and nat dir; dir and p drive chm UGN; mem BPOE; dir Rotary; mem Amer Leg, VFW; US Navy 1944–46, S Pac; recd Dist Serv Awd for community serv 1958; hobbies, hunting, fishing; Repub, pres committeeman; trustee and p bd chm Meth Ch; pres Men's Club; home, 1938 Highland Dr; ofc, 1001 Bennett Ave, Prosser.

WATTS, WILLIAM ANDERSON
Public Relations Executive
b Paxton Ill Jan 17 1922; s of Richard and Betty (Anderson); m Betty Jean Hedrick of Urbana Ill June 17 1944; ch, William R, Elizabeth, Rebecca, Christine; educ, pub schs Ill, att U of Ind 1944, U of Ill BS in Mktg 1947; community rels spec Gen Elec Co Richland Wash 1947—; p pres Jr C of C; mem Franklin Co Sch Reorgn Com; mem and p vp Cits Advis Com to Pasco Schs; mem Bd of Dir Lower Columbia Basin YMCA; pres Tri–City Water Follies Assn Inc; p mem Bd of Dir Richland Players; mem Bd of Dir Kiwanis; p pres Richland Rod & Gun Club; US Army WW 2, ETO; hobbies, reading, bridge, fly fishing; Repub, p prec committeeman; Meth; home, 613 Rd 44 N, Pasco; ofc, 705 Bldg, Gen Elec Co, Richland.

WILLIAMS, DAVID E.
Attorney
b Walla Walla Wash Mar 2 1922; s of John F and Ada (Erwin); m Kathryn Andrews of Portland Ore Aug 30 1947; ch, Margaret J, Kathryn A, David A; educ, pub schs Wash, Whitman Coll BA 1947, U of Mont LLB 1949, NYU LLM 1950; Sigma Chi, Phi Delta Phi; adm to bar Mont 1949, Wash 1951; priv law prac Richland Wash 1951–53; ptnr Critchlow & Williams Richland 1953—; mem Benton–Franklin, Wash State and Amer Bar Assns, Amer Jud Soc, State of Wash Gov's Advis Counc on Nuclear Energy & Radiation, Wash Advis Com, US Civ Rts Comm; exec sec Hanford Atomic Metal Trades Counc 1950—; v pres Wash State Fed of Labor AFL 1954–57; p bd mem Wash State Labor Counc AFL–CIO 1957—; mem Amer Acad of Polit and Social Sc; p mem Gov's Counc on Aging; mem Rotary; US Army WW 2, MTO and Africa, Purple Heart; Dem, mem State Exec Bd; Presby; home, 2018 S Jean, Kennewick; ofc, 1329 George Washington Way, Richland.

WINEGAR, MARSTON BROWN
City Manager
b Everett Wash Nov 25 1920; s of Otis E and Nina I (Herrington); m Eileen Erdahl of Everett Feb 2 1947; ch, Gregory R, Nancy K, Shelley A; educ, pub schs Wash, U of Wash BS in CE 1943; estimator

Peter Kiewitt Constr Co Longview Wash 1946–49; engr City of Renton Wash 1949–50, City of Tacoma Wash 1950–53; city engr Kennewick Wash 1953–58; city mgr Toledo Ore 1958–61, Kennewick Wash 1961—; mem Internat City Mgrs Assn; active in Community and youth wk; mem Kiwanis; USN Seabees WW 2 1943–46, S Pac Theatre; hobbies, golf, sports; vestryman Episc Ch; home, 1914 W 9th Pl; ofc, City Hall, Kennewick.

WINSOR, BESS MULKEY
Registered Nurse
b Dragoon Ariz Feb 29 1904; d of George S and Annie (Adams) Mulkey; m Oscar A Winsor of Florence Ariz Dec 30 1933; ch, Jack O, George M, Margo E, R Roxana (decd); educ, pub schs Ariz, St Mary's Hosp Nursing Sch Tucson Ariz RN 1924, lab tng Virginia Mason Hosp Seattle Wash; empl Buckley Orchards Cochise Stronghold Ariz 1915–17; empl restaurant Willdox Ariz during hs; nurse US Navy San Diego Cal 1924–27; lab and X–ray tech Everett Wash Clinic 1928–30; RN and lab and X–ray tech Co Hosp Florence Ariz 1932; dir Civ Def Benton Co Zone 3 1957–60; vice chm Civ Def Counc; 1st aid instr ARC; instr ARC Gray Ladies; 4–H ldr 14 yrs; lt col UGN; chm PTA Bd; mem Grange, OES; Repub; Presby; home, RR 1, Box 233, Prosser.

YENCOPAL, ALBERT J.
Attorney
b Ronald Wash Apr 19 1928; s of Andrew and Anna (Soltis); educ, pub schs Wash, Gonzaga U LLB 1953; Alpha Sigma Nu; priv law prac Pasco Wash 1954–56; supvsry atty US Hsng & Home Fin Agcy Richland Wash 1956–60; ptnr law firm Butler & Yencopal Richland 1960—; mem Amer, Wash State and Benton–Franklin Bar Assns, var coms C of C; p chm Franklin Co ARC and Ca Drs; bd mem Campfire Girls; vol coach paroch sch athl prog; mem KC, FOE, BPOE, VFW, Amer Leg; US Army 1946–48; hobby, youth wk; Repub, p campaign mgr; Cath, p pres Holy Name Soc pasco; home, 709 Thayer; ofc, 1393 George Washington Way, Richland.

CHELAN COUNTY

ABBOTT, MABEL AUVIL
Homemaker
b Avondale W Va Nov 13 1900; d of Llewellyn and Ida R (Ashworth) Auvil; m Basil E Abbott of Breedsville Mich June 30 1921; ch, Richard E, Edwin B, Ida L (Mrs R E Wheeler), Florence R (Mrs Charley Hardesty), Walter A; 16 grandch; educ, pub schs W Va and Wash, att Western State Coll of Educ 1919; pub sch tchr Ferry Co Wash 1919–20, Chelan Co Wash 1920–21; homemaker 1921—; libr Dryden Br Libr 1955—; reorgnzd libr 1954; p lect and chapl Cashmere Grange; mem and p del Wash State Grange; publ chm Pomona Grange 10 yrs, Cashmere Grange 12 yrs; active in PUD prog through State Grange; mem Nat Grange; mem Dryden Sch Bd 1951–56; mem Peshastin–Dryden Sch Bd 1956–58; p mem Co Counc PTA; pres Dryden Improvement Club 1954, Sec 1942; Chart mem ibid; p. chm Legis Coms loc and Co Counc PTA; com mem ARC; auth articles for Grange, Pomona Reporter; hobbies, reading, flowers; Sun Sch tchr Luth Ch; home, Box 1, Dryden.

ALLEN, DALE KENNETH
Resort Owner
b nr Lake Wenatchee Wash Sept 10 1911; s of Asa A and Elsie D (Reynolds); m Georgie Butler of Wapato Wash June 4 1938; ch, Dale A (Pat), Judith F; educ, pub schs Wash; trapper Cascade Mts from Ore to Can border and Glacier Peak Wilderness Area during sch yrs; protective asst US Forest Serv Lake Wenatchee 1934–38 (helped locate Cascade Crest Trail); self–empl Wenatchee 1938–39; with Wash State Game Dept as game protector 1939–55, game supvr Dist 5 1939–51, game protector 1951–55; owner Telma Resort on Lake Wenatchee 1936–58; pres Lake Wenatchee C of C 1956 and 1957; mem Masonic Lodge; hobby, mountain lore; home, Star Rt, Leavenworth.

ANDERSON, EVA GREENSLIT
Educator
b Surprise Nebr May 20 1889; d of Walter H and Catherine (Amerman) Greenslit; m Leonard O Anderson June 10 1915 (decd); educ, Nebr Wesleyan BA 1910, U of Wash MA 1926, PhD 1937; Pi Lambda Theta, Delta Kappa Gamma, Phi Delta Nu; hs tchr 1913–15; supt of schs Douglas Co Wash 1919–21, hd HS Eng Dept Wenatchee Wash 1921–25; supt of pub sch Waterville Wash 1925–28; instr U of Ore Eugene 1927; girls' advis HS Wenatchee 1928–34; state supvr of adult educ Olympia Wash 1934–36; instr pub schs Chelan Wash 1943—; mem and p pres WEA; vp Region XII Dept of Adult Educ of NEA; p regent U of Wash; mem Wash State Legis (Repub) from Chelan Co 1949–61; mem OES; vp Wash Fed Music Club; mem Soroptomist Club, Nat League of Pen Women; auth "A Child's Story of Washington" 1938, "Chief Seattle" 1943, "Dog Team Doctor" 1940, "Oregon Stories" (with Dean Collins) 1943, "The Wenatchee Kid" 1947, "Rails Over the Cascades" 1952, "George Adams – Indian Legislator" 1953, "Touring 10 Countries" 1957, "Inside–Outside the Iron Curtain" 1958, "Inside–Outside Africa" 1960; feature writer Wenatchee Daily Herald; recd Woman of Achiev Awd 1949, awd of merit Amer Assn State & Loc Hist 1954; Meth; home, Chelan.

ANDERSON, J. HAROLD
Lawyer
b Rosalia Wash Mar 5 1905; s of J Frank and Naomi (Williams); m Jeanie Grant of Seattle Wash May 16 1931; ch, Margaret (Mrs William Roffler), J David; 1 grandch; educ, pub schs Wash, U of Wash LLB 1928; Chi Phi, Phi Delta Phi; adm to Wash bar 1929; law clk James A Brown Spokane Wash 1928–29; priv law prac Cashmere Wash 1929—; mem Chelan Co, Wash State and Amer Bar Assns; chm Bd of Trustees Eastern Wash State Coll 1949–58; mem C of C; active in civic affairs; mem and p pres Rotary; US Army WW 2; hobbies, golf, fishing; Repub; elder Presby Ch; home, Box 836, Cashmere.

ANTLES, LEO C.
Horticulturist
b Joplin Mo Jan 8 1894; s of Lincoln and Amy (Standiford); m Lucille Stoddart of Spokane Wash June 8 1923; ch, Lester S, Shirley (Mrs Louis D Spencer), Evelyn (Mrs George G Jones); 10 grandch; educ, pub schs Grand Junction Colo, Colo State Agr Coll BS in Entom 1917, Pa State Coll MS in Biol & Chem 1918; Sigma Phi Epsilon, Alpha Zeta; entom researcher Colo State Coll and USDA Grand Junction 1918–19; asst prod mgr Amer Fruit Growers Wenatchee Wash 1920–25; prod mgr ibid 1925–40; agr engr Puget Sound Power & Lt Co Wenatchee 1940–43; prod mgr and co–owner Antles, Brown & Wells Wenatchee 1943–45, Antles, Brown, Wells & Widby Wenatchee 1945–47; co–owner and mgr Springland Orchard Wenatchee 1947–50; owner ibid 1950—; owner Ridgecrest Orchard Grandview

Wash 1955–60; repr Stark Bros Nursery Louisana Mo 1949–61; in pollen bus Wenatchee 1961—; orig and promot Fruit Tree Pollination Serv 1930—; orig of new food Pollen Fold) 1958—; mem many state and nat hort socs; p mem Bd of Dir Wash State Hort Soc 2 yrs; p bd mem Wenatchee C of C 8 yrs; vol worker YMCA and ARC 25 yrs tchg swimming and water safety; water safety instr for soldiers WW 2; labor study dir WW 2; introduced twin–tank sys of stationary sprayers for orchards, 4–wheel dr low–bed truck, weather temp accumulation sys for plng of coddling moth control and new planting methods to increase prod; copyrighted the "Graded–Pak"; spkr before hort socs of Australia and New Zealand 1953; auth num articles and public spkr on hort subjs; hobbies, fishing, hunting, swimming; active mem Christian Sc Ch; home, 432 Douglas St, Wenatchee; ofc, 204 S Wenatchee Ave, Wenatchee.

BAILEY, SARAH CATHERINE (Kate)
Homemaker
b Wenatchee Wash Nov 17 1891; d of Earl W and Anna E (Parker) Mohtgomery; m William S Bailey of San Francisco Cal May 17 1915; ch, Anna M (Mrs W M Meyer), Edith E (Mrs M A McKenzie); 3 grandch; educ, pub schs Wash; reporter Daily World Monitor Wash 1911–15; homemaker 1915—; reporter Daily World Cashmere Wash 1945—; reporter Spokesman Review and Valley Record; publ chm C of C; p publ chm Pta; mem Publ Coms Chelan Co Fair and Chelan Co Hist Soc; publ chm for many civic affairs; hist researcher Chelan Co; hon life mem US Air Defense Team; Publ Supvr Dryden Post Ground Observ Corps 1954–59 and Cashmere Post 1953–56; Observer Cashmere Post ibid 1957–59; weather forecaster "Weather Lore" 1952–61; named Outstanding Citizen of Yr 1956 by Cashmere C of C; hobbies, people, needlework, crossword power; Repub; Prot; home, 330 Chapel St, Cashmere.

BARNETT, WILLIAM E.
Realtor
b Wright Minn Dec 7 1913; s of Edward R and Lydia H (Voigt); m Josephine A Broom of Spokane Wash Feb 20 1946; ch, Maurine K, Rebecca J, Nancy A; educ, pub schs Wash, Wash State U BA 1937, appraisal course U of Ore 1960; Phi Delta Theta, Scabbard & Blade; co supvr Farm Secur Admin Wenatchee Wash 1939–41; rltr Case & Case Wenatchee 1946–50; ptnr Barnett & DeWitt Wenatchee 1950—; ptnr Barnett & DeWitt Mtge Loans & Appraisal; mem Nat Assn Rl Est Bds; p pres Wenatchee Bd of Rltrs; p dist dir Wash Assn Rltrs; mem Brkrs Inst; vice chm Chelan Co Indus Devel Counc; p com chm Wenatchee Jr C of C; dir Wenatchee C of C 1950–52 and 1954–59; co committeeman USDA 1946–49; bd mem YMCA, YWCA, UGN; mem Amer Leg; US Army Inf WW 2, capt, Pac area; auth article for "Brkrs Inst" 1954 (Certif of Merit); hobbies, fishing, golf; sec Bd of Trustees and p fin chm Meth Ch; home, Rt 2, Chatham Hill, Wenatchee; ofc, Doneen Bldg, Wenatchee.

BARTRAM, RICHARD D.
County Extension Agent
b Chelan Wash May 18 1920; s of Donald R and Faye (Johnson); m Lorne Cook of Colfax Wash Feb 12 1943; ch, William C, Ronald C, Bruce G; educ, pub schs Chelan, Wash State U BS 1942, pg wk Colo A & M, Ore State; Tau Kappa Epsilon, Epsion Sigma Phi; hort agt Chelan Co Wenatchee Wash 1946—; Extension Mktg Agt in tall fruits for NC Wash; mem Nat Assn Co Agr Agts; admin 4–H club prog; mem BSA Troop Com; awds chm Cub Scouts; chm fund drs UGN, ARC, Deaconess Hosp; US Army WW 2, Pac area, capt, Bronze Star; USAR, civil affairs, maj, exec ofcr; auth articles for nat and west coast hort journs; contrib ed "Good Fruit Grower"; recd Dist Serv Awd from Nat Assn Co Agr Agts 1959; hobbies, fishing, golf, camping; vestryman Episc Ch; home, 937 Highland Dr, Wenatchee; ofc, Courthouse, Wenatchee.

BATJER, LAWRENCE PAUL
Research Horticulturist
b Abilene Tex June 6 1907; s of W F D and Lois (Minter); m Irene Danner of Collingswood NJ 1936; ch, John, William; educ, pub schs Ark, att U of Ark, att U of Mo, Tex A & M BS 1928, Mich State U MS 1930, Cornell U PhD 1933, research assistantships Mich State U and Cornell U; Alpha Zeta; research hort Cornell U Ithaca NY 1933–35, W Va U Morgantown 1935–36; plant physiol Agr Research Serv USDA Beltsville Md 1936–45, USDA and Wash State U Wenatchee 1945—; mem Sigma Xi; mem Amer Soc for Hort Sc; pres Western Br ibid 1949; mem NW Assn Hort, Entomol, Plant Pathol; pres ibid 1961; mem Sch Bd Wenatchee Sch Dist # 146 1955—; pres ibid 1958 and 1961; mem N Central Regional Libr Bd 1950–56; mem YMCA Bd; mem var coms BSA; mem Wenatchee Lions; pres ibid 1949; auth 150 sc research articles on var phases of fruit tree physiol; hobbies, horses, fishing, tennis; Prot; home, 1001 Monroe St, Wenatchee; ofc, Box 99, PO Annex, Wenatchee.

BILLINGSLEY, H. KIRBY
Utilities Executive
b Franklin Ark Oct 11 1903; s of David and Arrie (Berry); parents Columbia Valley pioneers 1904; m

Ella Graevell of Wenatchee Wash Dec 24 1926; ch, Rielle (Mrs R Crocker), S Kirby, Graevell; 3 grandch; educ, pub schs Wash, att bus coll 1920–26, U of Wash 1929; with Wenatchee (Wash) World as carrier 1918, appr pressman 1918, mailer 1919–24, reporter 1924–27, city and mgng ed 1927–53; admin asst Columbia Comm Basin Wenatchee 1948–49; mgr Pub Util Dept Chelan Co Wenatchee 1953—; a fndr NW Chemurgy Coop; asst sec treas ibid 1942–46; mem Puget Sound Util Counc; vp Wash Pub Util Commrs Assn; commr Chelan Co Pub Util Dist; pres Pub Util Dists Research & Info Serv; mem Amer Inst Elec Engrs; dir Pac NW Trade Assn; pres Columbia River Devel League 1944–48; dir Greater Wenatchee Irrig Dist; mem Gov's Advis Comm 1945–46; dir C of C; dir Columbia River Archaeological Museum; mem Grange, Wash State Press Club, Rotary, BPOE, Wash State Sr Golf Assn; recd Golden Apple Awd from Wenatchee C of C for contribs to the region; recd awds and letters of apprec and acknowledgment for success in furthering power, irrig and indus projs; named Wash State Industrialist 1961; promoted power and irrig devel through editorials and articles; carried on continuous corresp and newsp articles furthering var phases of Columbia River Devel Program; hobbies, archaeology, golf; elder Ch of God; home, 1825 Mulberry Lane, Wenatchee; ofc, 327 N Wenatchee Ave, Wenatchee.

BLAIR, J. KEN
Forester
b Anaconda Mont Mar 9 1904; s of Tracy C and Anna (Miller); m Opal E Farra of Anderson Cal Apr 30 1924; ch, Barbara (Mrs W E Klemm), Kenneth E; 4 grandch; educ, pub schs Lakeview Ore, att Benson Polytech 1927–30; with Forest Serv Fremont Nat Forest Ore 1924–27; asst ranger ibid 1927–30; dist ranger Siskiyou Nat Forest Ore 1930–37;

line staff ofcr fire control Wenatchee Nat Forest Wash 1937–50; supvr Wenatchee Nat Forest Wash 1950—; supvr Flood Control Proj East Wash; forest engr Range Mgmt 1937–50; mem Soc Amer Foresters, Bd of Dir Wash Forestry Conf, Soc of Range Mgmt, Wenatchee C of C, YMCA, Advis Com Campfire Girls; active in civic affairs; mem Masonic Lodge, Rotary; recd Superior Serv Awd from USDA 1961, awds for mgmt improv suggestions; hobbies, hunting, fishing; Presby; home, 1914 N Harbel Ave, Wenatchee; ofc, USPO, Wenatchee.

BOSWELL, MARGARET A.
Homemaker
b Payette Ida Dec 3 1909; d of Lee and Ruth (Johnson) Boyd; m G Gene Boswell of Dryden Wash Sept 7 1932; ch, Susan F; educ, pub schs Ida and Wash, att Wilson Bus Coll; ptnr Boswell & Sons Peshastin Wash 1932–50, Boswell Bros (ranch) Peshastin 1949—; sec Chelan Co Cemetery Bd, Libr Bd; p sec ARC; ldr Silver Spurs Riding Club 4–H; p pres Peshastin–Dryden PTA; pres Dist 2 PTA; p vp Chelan Co Counc PTA; life mem Chelan Co PTA; p del Home & Family Life Little White Hse Conf; p pres Amer Leg Aux, Amer Leg Pres Club; hobbies, horses, travel; Dem; p Sun Sch tchr Congreg Ch; home, Peshastin.

BOWER, GEORGE E.
Educator
b American Falls Ida May 28 1917; s of C Earl and Birdia (Nix); m Jean Myers of Colfax Wash June 9 1941; ch, Louise K, Earl G; pub schs Hoquiam Wash, violin study with Mrs Ray Douglas (Aberdeen), Wash State U BA 1940, BA in Educ 1941, MA 1949, Col U Prof Diploma in music 1952, Columbia U EdD 1954; Alpha Kappa Lambda, Phi Mu Alpha; pub sch tchr Goldendale Wash 1941–42, Portland Ore 1943–45, Wenatchee Wash 1945–49; tchr Wenatchee Valley Coll Wenatchee 1949—; mem NEA, WEA, Music Educ Nat Conf, Wash Mus Educ Conf, Wash Music Tchrs Assn, Adv Bd Music Prod Com; active in civic affairs and entertainment coms; USN WW 2 1942–43; fndr & dir Wenatchee Com Orchestra; writer of musical compositions; conductor music festivals; hobbies, camping, swimming, hunting; choir dir Presby Ch; home, 1208 S Miller, Wenatchee; ofc, Wenatchee Valley Coll, Wenatchee.

BRAUN, ERIC D.
Funeral Director
b Norfolk Nebr Jan 28 1910; s of Emil G and Elise (Groschke); m Eunice Cook of Albion Nebr June 19 1932; ch, Marlene (Mrs Edward Betz), Richard E; 2 grandch; educ, pub schs Nebr, grad Cal Coll of Mort Sc 1942; funl dir Chapman

& Poulin Yakima Wash 1941–44, Braun Funl Home Cashmere Wash 1944—; mem Wash State Funl Dirs Assn; mem Wash State Legis 1957, 1959, 1961; p mem Interim Com on Educ; p mem Sch Bd 2 terms; mayor Cashmere 1952–62; mem and p pres C of C; p chm ARC Fund Dr; mem and p pres Rotary; mem Sr Masonic Order, Leavenworth Golf & Country Club; hobby, golf; Dem; p elder Presby Ch; home, 225 Cottage Ave; ofc, 227 Cottage Ave, Cashmere.

BRENDER, JOHN S.
Police Judge
b Eudora Kan Nov 7 1882; s of John L and Nancy E (Shirley); m Elizabeth Emig of Rochester NY Sept 1 1904; wife 1st white girl in Leavenworth Wash; ch, Leonard N, Margaret E (Mrs H Howe), C Marie (Mrs Wm Savery), John A, Daniel A, Forest; 15 grandch; 14 gr grandch; educ, pub schs Kan and Mich, Forest Serv courses 1916–19; farmer homestead Leavenworth Wash 1901—; clk, teamster and carpenter Leavenworth Merc 1901–09; gd Forest Serv Leavenworth 1909–11; ranger ibid 1911–27; mech Hoffman Garage Leavenworth 1927–29; dep sheriff Leavenworth 1929–30; cruiser NP Ry '49 Trail Ida 1931–32; game protector State of Wash Leavenworth 1933–39; conducted salmon study Bur of Recl Leavenworth 1939–41; police judge City of Leavenworth 1941—; justice of peace ibid 1942—; mem Peace Ofcrs Assn; p chm ARC; p comdr Knights of Pythias 1924; mem Sr Masonic Order, El Katif Temple Shrine, OES; auth Trails, Fishing & Hunting Areas 1934; recd recog from Forest Serv for fund drs WW 1, recog of benefits for fund drs as musician; hobbies, music, repairing furn; Meth; home, PO Box 21; ofc, City Hall, Leavenworth.

BROWN, LEHM L.
Business Executive
b Lodge Pole Neb Nov 4 1893; s of John L and Carrie (Thompson); m Miriam Lang of Seattle Wash Sept 5 1922; ch, Melvin, Roger, Joanne (Mrs M P Michael); 6 grandch; educ, pub schs in midw, U of Wis BA 1916; Beta Gamma Sigma; acct Price Waterhouse & Co Seattle 1917–19; with Wells & Wade Hdwe Wenatchee Wash as acct 1919–25, sec 1925–50, sec treas 1950—; with Wells & Wade Fruit Co Wenatchee as acct 1919–37, sec treas 1937–50, pres 1950—; ptnr Wells & Welty Ford Dlr 1937–50; sec Brown & Welty Inc Ford Dlr 1950–60; orchardist; chm Allocation Com A Z Wells Fndtn (benefiting 5 soc agcies, 11 hosps, Wenatchee Valley Coll scholarships); dir Internat Apple Assn; pres ibid 1959–60; chm Bd ibid 1960–61; p dir NW Hort Counc; mem Traffic Assn; p dir C of C; com mem Apple Blossom Fest; p pres Campfire Girls; mem YMCA; chart mem Wenatchee Golf & Country Club; mem BPOE, Masonic Order; US Army WW 1 1918; mem Indus OPA Com WW 2; recd Campfire Girls Gulick Awd; hobbies, golf, bridge; Repub; Prot; home, 1508 Country Club Dr, East Wenatchee; ofc, Box 259, Wenatchee.

CAMPBELL, ARTHUR CLINTON
Business Executive
b Sioux City Ia May 3 1888; s of Clinton C and Caroline E (Sparks); m Anne B Monfort of Randolph Nebr Jul 7 1916; ch, Daniel C, Arthur Jr; 5 grandch; educ, pub schs Wash, U of Wash AB and LLB 1913; Delta Epsilon, Fir Tree Club; asst mgr Campbell Hotel Chelan Wash 1914–18 and 1919; owner orchard Chelan 1919–35; asst mgr Campbell Hotel Chelan 1935–38; owner and mgr ibid 1938–47; owner ibid 1947—; orchardist 1919—; ptnr Campbell–Hiland Apple Co; mem Amer Leg, Vets of WW 1; US Army WW 1, AEF; instr in rd improv thru C of C; hobbies, devel new fruit varieties, tourists; Dem; home, Box 98; ofc, Campbell Hotel, Chelan.

CHASE, CLIFFORD E.
Business Executive
b Amboy Nebr Mar 24 1886; s of Marvin and Olsie (Potter); m Naomi Courtway of Seattle Wash June 7 1945; ch by prev marriage, Marvin C, Raymond; educ, pub schs Wash and Mont, Wash State Coll CC 1910; Sigma Nu; civ engr Wenatchee Canal Co, Icicle Canal Co and Okanogan Power & Irrig Co to 1916; mgr G M H Wagner & Son Fruit Distrs Wenatchee Wash 1919–25; pres Fruit Growers Serv Wenatchee 1925–30; owner Buick and Pontiac dlr garage Yakima Wash 1930–35; sec and mgr Wash State Apple Comm 1930–34 and

1937–47; lic civil, hydraulic and land surv engr; dir Wenatchee Fed Svgs & Loan Assn 1924—; chm Bd ibid; mem Wash Soc Pro Engrs; mayor Wenatchee 1921–25; mem Rotary, Masons, Shrine; mem and p trustee BPOE; US Army WW 1, twice wounded, retd as maj, 5 maj battles, decorated; Repub; Episc; home, 200 N Miller, Wenatchee.

CLEMENTS, CHARLES EVERETT
Orchardist
b Sangamon Co Ill Apr 28 1893; s of Frank W and Millie (Miller); m Ethel M Lyon of Lawrence Co Ky Apr 28 1917; ch, Cecil N, Mildred (Mrs Charles Munger), Charles E Jr; 9 grandch; educ, pub schs Ia; ranch hand Lewiston Mont 1913–14; ranch hand Big Bend Co Waterville Wash 1914–15; laborer orchards Wenatchee Wash 1916–17; owner orchard Wenatchee 1917–21, Cashmere Wash 1921—; poultryman 1918–57; dir Dist 9 Amer Poultry Assn 1949–55; fndr Chelan Co Fair; mgr ibid 1951–61; com mem Wash Fairs Assn 1959—; dir ibid 1959–61; p judge Can and US fairs 40 yrs; co chm Seattle Worlds Fair; p com mem Wenatchee C of C; judge FFA; orgnd ½ st Boys' Club Spokane ldg to 4–H 1922; mem YMCA, Wash State Grange, LOOM, FOE; co–auth art for Amer Poultry Assn 1951; co–author Amer Standard of Perfection 1954; recd recog from Amer Poultryman 1951; hon state farmer FFA 1961; instr in bringing Wash Coop to central Wash; hobbies, hunting, fishing, reading; Meth; home, Rt 1, Box 73, Cashmere.

CLICK, MAURICE ANDREW
Hospital Administrator
b Bridgewater Va Jul 21 1922; s of Charles Andrew and Fannie (Miller); m Lois Mae Graybill of Wenatchee Wash Feb 2 1947; ch, Ana L, Maurice A Jr, Mark G; educ, pub schs Va, Bridgewater Coll BA 1950; treas–buyer Castaner (Puerto Rico) Gen Hosp 1946–48; asst to treas Bridgewater (Va) Coll 1948–51; asst admin Central Wash Deaconesss Hosp Wenatchee 1951—; chm Acctg Com Wash State Hosp Assn; chart mem and pres–elect Wash Chapt Amer Assn of Hosp Accts; chart mem Amer Acad of Med Admins; mem Assn of Western Hosps; sec treas N Central Wash Hosp Counc; p bd mem and treas Wenatchee Med Workers Cr Union 4 yrs; mem Bd of Dir and p pres Cr Bur of Wenatchee; sec treas Rotary; chm Pastoral Bd Ch of the Brethren; dir Jr Camp ibid 3 summers; home, Rt 5, Box 5203; ofc, Central Wash Deaconess Hosp, Wenatchee.

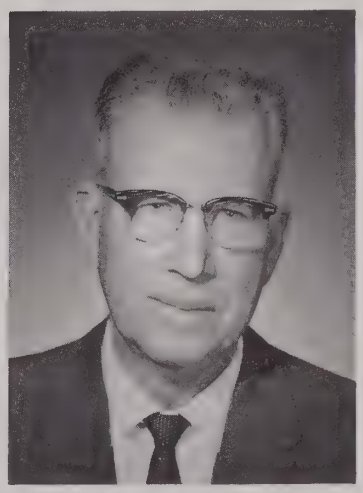

COMPTON, IVAN J.
Farmer and Businessman
b Goldendale Wash Feb 15 1894; s of James T and Louise (Coffield); parents Wash and Ore pioneers, came to Wenatchee Wash 1898; m Nolia Flint of Blaine Wash Mar 1 1919; ch, Lyle (Mrs T W Sears), Darrell; 7 grandch; educ, schs in Chelan Co, att Coll of Bus Admin 1914, Wash State U 1920–22; self–empl farmer Wenatchee 1917–22; farmer Brookside Farm Wenatchee 1922—; apptd bd mem Chelan Co P U D 1953–54; elected 1954—; chm Bd of Dir Wash Fruit Growers Assn Inc; apptd mem 1st Adv Com to Dept of Agr in State of Wash; mem and p pomona master Chelan Co Wash State Grange; mem Hse of Repr from 12th Dist 1932–33; mem C of C; active in civic affairs; mem Rotary; Wash State Nat Gd WW 1; hobby, pub util devel; Repub; Presby, p mem Bd of Trustees; home, Squilchuck Rd, Wenatchee; ofc, Chelan Co P U D #1, 327 N Wenatchee Ave, Wenatchee.

COURSE, ALENE VEVA
Homemaker
b Wenatchee Wash Jan 19 1920; d of Emil and S Veva (Pressnall) Gehrke; m William H Course of Chelan Wash Mar 16 1936; ch, William H Jr (PeeWee); educ, pub schs Wash; homemaker 1936—; p chm Homemakers; del State Grange 7 yrs; Dist State home econ chm Grange 3 yrs; youth chm Pomona Grange; home econ chm ibid 6 yrs; initiated sewing classes ibid in Chelan Co; master Malaga Grange; p sec ibid 10 yrs; hon by Grange for serv to community 1959; p 4–H ldr 7 yrs; community co–ord 4–H; mgr 4–H Fair Div; judge dist and co fairs; asst ARC Bloodmobile Unit; active Chelan Co Christmas Workshop; 1 of 1st licensed Civ Def radio phone communicators in Wash; p pres loc PTA; p treas Co Counc PTA; partic White Hse Conf on Parks & Recr 1969; chm 1st community com to sel Apple Blossom Fest princess; hobbies, quilted pics, youth work; home, 640 Crawford, Wenatchee.

CRAVEN, LEAVITT H.
Retail Manager
b Twin Falls Ida Sept 9 1911; s of Wesley and Genevieve (Leavitt); m Maude Galloway of Weiser Ida Jul 4 1936; ch, Wesley L, Thomas A, Gary R, Mary K; educ, pub schs Twin Falls, grad U of Ida 1932;

Phi Gamma Delta; sta asst Standard Oil Co Boise Ida 1932; with J C Penney Co as slsm Boise 1933–36, asst mgr Burns Ore 1936–39, asst mgr Portland Ore 1939–43, temp mgr Grants Pass Ore 1943–45, mgr Coquille Ore 1945–47, mgr Grants Pass 1947–52, mgr Wenatchee Wash 1952—; mem and p pres Wenatchee C of C; p pres Com Chest; active mem BSA; bd mem YMCA; mem and p pres Rotary; mem BPOE, Masonic Order; Repub; Meth; home, 1421 N Arbor Terrace, East Wenatchee; ofc, 101 N Wenatchee Ave, Wenatchee.

CROWL, JACK STANLEY
Retail Executive
b Wenatchee Wash May 18 1920; s of Harry and Katherine (Miller); m Ella Mae McBride of Wenatchee Jan 5 1940; ch, Marcia C, John S, Mark V; educ, pub schs Wenatchee, att Wash State U 1940; Sigma Phi Epsilon; eqpt buyer Austin Constr Co Seattle Wash 1941–43; sls engr Henry Disston & Sons Seattle 1943–44; ptnr and mgr McBride's Wenatchee 1946—; p mem Exec Bd and p vp C of C; p pres Wenatchee UGN; bd mem and p chm Adv Bd Sal Army; mem Exec Com and p dist chm BSA; com chm YMCA; mem Qtrback Club of Wenatchee Valley Coll; pres Rotary 1960–61; mem BPOE; US Army WW 2; named Man of Yr 1953 by Jr C of C; hobbies, handball, fishing, hunting; Repub; p jr warden Episc Ch; home, 209 N Franklin, Wenatchee; ofc, 6–8 Wenatchee Ave S, Wenatchee.

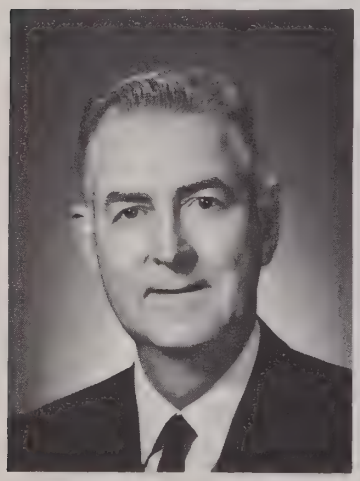

DAVIS, HARVEY F.
Attorney
b Barton Co Mo Aug 15 1906; s of Forest E and Susan C (Triplett); m Polly Brown of St Louis Mo Oct 3 1931; ch, Catherine (Mrs Lloyd Ostrom), John H, Susan C; 2 grandch; educ, pub schs Mo and Wash, U of Wash LLB 1929; Phi Delta Phi, Lambda Chi Alpha; adm to Wash bar 1929; priv law prac Wenatchee Wash 1929—; mem Chelan Co, Wash State and Amer Bar Assns; dep prosecuting atty Chelan Co 1939–43; prosecuting atty ibid 1943–47; p mem Bd of Educ; mem Exec Com and p vp Wash State Assn of Sch Dirs; p dir C of C; p pres Wenatchee Libr Bd; bd mem YMCA; p pres Lions; mem BPOE; mem and p pres Wenatchee Golf & Country Club; hobbies, golf, boating; Repub, p pres Young Men's Repub Club; trustee Presby Ch; home, 1201 Orchard Ave; ofc, PO Box 186, Wenatchee.

DOW, EDSON HUSTON
Attorney
b Ada O Mar 4 1910; s of Warren O and Nellie (Huston); m Bernice Lyon of East Wenatchee Wash Sept 15 1935; ch, David H, Erwin E; educ, pub schs Wash, U of Wash LLB 1937; adm to bar 1938; assisted in compliation of all material Legal Rules of insanity; priv law prac Wenatchee 1938–44; assoc Hughes & Hughes Wenatchee 1938–40, Sumner & Davis Wenatchee 1942–44; dep prosecuting atty Chelan Co Wenatchee 1942; prosecuting atty ibid 1946–48; priv law prac Wenatchee 1946—; ptnr Dow & Leahy Wenatchee 1948–57; instr bus law Wenatchee Valley Coll 1948—; columnist on outdoor sports Wenatchee Daily World; p pres Chelan Co Bar Assn; mem Com Wash State Bar Assn; mem Bd of Dir Pub Libr 1949—, Bd of Dir C of C 1946–49 and 1952–55; chm Recr Devel Com C of C 1951; mem Bd of Tr Cascade Gardens; mem. Wash State Game Comm 1953–59; vp Central Wash Deaconess Hosp; mem Sal Army Adv Bd 1950—; p pres Lions; mem FOE; p pres Wenatchee Sportsmem Assn; mem Amer Leg; USN WW I, USNR WW II, Pac Area; named outstanding sportsman of Chelan Co 1951; recd Gov's Plaque from State Game Comm 1960; hobbies, hunting, fishing; Repub; chm Bd of Trustees Meth Ch; p pres Men's Club; home, Jennings St; ofc, 119 Palouse, Wenatchee.

DUNCAN, FERN COUSINEAU
Educator
b Grants Pass Ore Sept 28 1894; d of Charles R and Mary Emma (York) Cousineau; m Clifford W Duncan of Portland Ore Nov 29 1923; educ, pub schs Cal and Ore, Ore State U BS in Educ, art studies U of Ore, Columbia U, Chgo Art Inst, UCLA, Nat U of Mex, Portland Art Sch and Europe; tchg fellowship Ore State U; art supvr Jr & Sr HS Wenatchee 1929–34; Art Dept supvr Jr and Sr HS Wenatchee 1934–37, Sr HS and Jr Coll Wenatchee 1937–59, Wenatchee Jr Coll 1959—; art instr Night Div; priv art instr, illustrator, designer; p deleg Nat Educ Confs incl Internat Art Cong in Paris; com consultant Wash State Apple Blossom Fest in all flds of art, dir of coronation &

pageantry 1929—; regional adv in handcraft and art for Campfire Girls; mem and p pres Venture Club; mem regional and nat coms Soroptimist Club; p pres Wenatchee BPW; mem AAUW; p pres Admin women in educ; mem Alpha Delta Pi, Phi Delta Nu, Delta Kappa gamma; fndr Kappa Kappa Alpha; mem State Lecture Circuit in fld art & travel; p royal matron Order of Amaranth; mem OES; art asst for many civic activities; dir of art exhibs; designed art work for num books; supvsd mural by students in Student Center Wenatchee Jr Coll; awd Golden Apple 1959 as 1st mem Wash State Apple Blossom Fest Assn; hobbies, flowers, felines; Dem; home, 404 Ramona Ave, Wenatchee; ofc, Wenatchee Valley Jr Coll, Wenatchee.

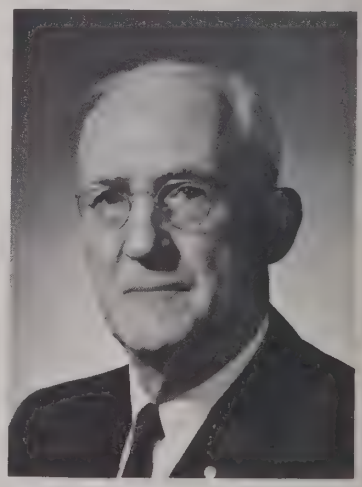

ELDER, WILBUR
Business Executive
b Clarington Pa June 22 1892; s of Francis S and Annie (Williams); m Mae Pfueller of Wash Dec 29 1916; ch, Mary M (Mrs Paul Lowe), Ernest W, H Lavon (Mrs John Mundinger); 7 grandch; educ, pub schs Pa and Wash, att U of Wash; pub

sch tchr Lake Wenatchee Wash, Tonasket Wash, Riverside Wash and Blaine Wash 1912–17; bkpr Waterville (Wash) Auto Co 1917–19; ptnr Dennis Auto Co Wenatchee Wash 1919–38; pres Dennis Auto Co Wenatchee 1938–50, Elder Auto Parts Inc Wenatchee 1950—; mem Wash State Automotive Jobbers Assn; p mem Sch Bd 21 yrs; chm ibid 5 terms; p mem Bd of Dir and com chm C of C; p pres Chelan Co Devel Counc; pres Chelan Co Port Dist; p clk YMCA Bd; bd mem BSA 30 yrs; p pres N Central Counc BSA 2 yrs; treas Cascade Gardens; mem and p pres Wenatchee Rotary; p master F & AM; mem Sr Masonic Order; created Port Dist as pres of Devel Counc; hobby, volleyball; Repub; mem Bd of Trustees Meth Ch 6 yrs; home, 706 Kittitas, Wenatchee; ofc, 422 S Wenatchee, Wenatchee.

FARQUHAR, W. NEIL
Plant Manager
b Fort Covington NY Aug 31 1904; s of James F and Mame (Campbell); m Marjorie M Hart of Albany NY Aug 2 1927; ch, Robert N, Sally H (Mrs E Shuster); 3 grandch; educ, pub schs Ft Covington, Rensselaer Polytech EE 1926; Beta Psi; with Aluminum Co of Amer (Alcoa) as test engr and asst elec supt Massena NY 1926–40, elec supt Vancouver Wash 1940–43, works mgr Riverbank Cal 1943–44, works mgr Spokane Wash 1944–45, works mgr Niagara Falls NY 1945–46, staff elec engr Pittsburgh Pa 1946–51, works mgr Wenatchee Wash 1951—; dir Wenatchee Fed Svgs & Loan; mem AIEE; vp Wenatchee C of C; p bd mem N Central Counc BSA; dir Rotary; mem Wenatchee Golf & Country Club, Masonic Order; hobbies, fishing, gardening; Repub; mem Bd of Trustees Presby Ch; home, 1208 Orchard Ave, Wenatchee; ofc, Box 221, Wenatchee.

FOSTER, MYRON SYBLE
Fruit Grower
b Nelson Wis June 22 1891; s of Andrew J and Arilla (Geer); m Kathleen E W Dawson of Yakima Wash May 27 1916; ch, Janet K (Mrs R Conrad), Earl W, Myron S Jr; 9 grandch; educ, pub schs South Bend and Wenatchee Wash, grad Wash State U 1914; Alpha Tau Omega; priv hort consult prac Wenatchee 1914–17; fld insp Food Admin USDA Chgo Ill 1917–18; dist mgr Amer Fruit Growers Inc Martinsburg W Va 1919–25; div mgr ibid 1925–53; pres NW Fruit Exch Wenatchee 1925–53, Hesperian Orchard Wenatchee 1939—; mem Wash State Hort Assn, Internat Apple Assn, Western States Adver Comm, Wenatchee C of C; active in civic affairs; mem Masonic Order, 32nd deg, Shrine, BPOE, Rotary; p dir Wash Athl Club; mem Wenatchee Golf & Country Club, Tyee Club of BC; hs and coll varsity ftball player; hobbies, hunting, fishing; Repub; Episc; home, 1820 Country Club Dr, Wenatchee; ofc, 410 S Columbia, Wenatchee.

FURGESON, PAUL F.
Educator
b Hopkins Mo Oct 7 1901; s of Lee and Ora (Pistole); m Ebba Wiksten of Puyallup Wash June 14 1928; ch, Helen (Mrs R Davenport), Barbara (Mrs M McNeill); 5 grandch; educ, pub schs Prosser Wash, U of Wash BA 1924, pg wk U of Wash; Phi Delta Kappa; hs tchr Kent Wash 1924–28; hs prin Kent 1928–32, Centralia Wash 1932–36; supt of schs Centralia 1936–48, Wenatchee 1948—; life mem NEA; mem WEA; p pres Admin Dept WEA; mem AASA; mem and p pres WSSA; com mem and p dir C of C; mem Park Bd; mem and p bd mem ARC; p bd mem YMCA; bd mem Sal Army, Anti–TB Leauge; dr chm and com mem UGN; mem and p pres Kiwanis; mem Masonic Order; auth articles for WEA Journ, "Nations Schs" for Sch Bd Journ; Wash repr to White Hse Conf on Educ 1955; hobbies, camping, fishing; elder Central Christian Ch; home, 1020 1st St, Wenatchee; ofc, Admin Ofc, Wenatchee Pub Schs, Wenatchee.

GARTON, ARTHUR E. (Art)
Farm Loan Executive
b Chelan Wash Nov 18 1906; s of Emory W and Agness G (Gabriel); family early pioneers of Wash and Ore; m Alice J Clark of Chelan Dec 11 1928; ch, Geraldine S (Mrs R B Christie), Carolyn J (Mrs John Ryan), Ronald D; 5 grandch; educ, pub schs Seattle Wash; owner serv sta Chelan 1924–28; owner and mgr Garton Motor Co Chelan 1928–58; supvr of leases Land Commr's Ofc Olympia Wash 1941–42; pub rels repr Wenatchee–Beebe Orchard Co Chelan 1943–45; dir Dept of Conserv & Devel State of Wash Olympia 1945–48; vp Wenatchee–Beebe Orchard Co 1948–50; asst dir Dept of Conserv & Devel State of Wash 1956–61; exec ofcr Wash State Liquor Control Bd 1956–61; dir Pollution Control in Wash 1956–61; state dir Farmers Home Admin 1961—; city councilman Chelan 1930–35; co commr Chelan Co 1935–41; fld repr Wash State Co Commrs Assn; mem and p pres C of C; active BSA; mem and p pres Lions; mem and installing pres FOE; mem BPOE; chart mem Lake Chelan Golf Club; hobbies, golf, baseball, water sports; Dem; Meth, p chm Fin Com; home, Chelan; ofc, PO Annex, Wenatchee.

GAVIN, WILBERT B.
Publisher
b Cashmere Wash Feb 15 1911; s of Robert and Dora (DeLong); m Margaret Laschinger of Wenatchee Wash Jan 12 1939; ch, Richard T, Charles R; educ, pub schs Wash, Eastern Wash State Coll 1932; reporter and adver slsm Cashmere (Wash) Valley Record 1933–37; ptnr Chelan Valley Mirror Chelan Wash 1937–44; publr ibid 1945—; orchardist 1945—; bd mem WNPA; mem FOE, Sr Masonic Order; recd Nat Ed Assn 3rd pl awd 1961, Newsp Agr Serv Awd from Wash State Jr C of C 1950, certif of evaluation rating "AA" by Community Research Bur 1954; hobby, all sports; Prot; home, Wooden Ave; ofc, Chelan Valley Mirror, Chelan.

GELLATLY, JOHN A.
Retired Business Executive
b Grass Valley Cal Jul 6 1869; s of Andrew and Isabel (Lyle); m Laura J McDonald of Manitua Isle Ont Can (decd); m Bertha S Skinner of Brooklyn NY May 31 1916 (decd); ch, Lester L, Forence (Mrs F H Means), Mrs Bernice I Greene, Marjorie, John A Jr, Robert N; 13 grandch; 21 gr grandch; educ, pub schs Corvallis Ore, att State Coll of Ore, att Philomath Coll of Ore; farm oper nr Corvallis Ore 1894; recorder Benton Co Ore 1895–99; fndr and pres Chelan Co Abst Co Wenatchee Wash 1900–25; mgr Wenatchee Highline Canal Wenatchee 1902–04; aud Chelan Co Wenatchee 1904–06; mgr Ore Mtge Co Wenatchee 1906–30; mgr Equitable of Portland Rl Est & Ins 1930–55; retd 1955; devel fruit orchards; life mem Rl Est Bd; city councilman Wenatchee 1902; p mayor Wenatchee 4 terms; mem State Legis 1919–20; lt gov State of Wash 1928–32; nom for gov 1932; 1st pres C of C 2 terms; mem Sch Bd 3 yrs; active in fund dr for completion of YMCA 1912; hon chm YMCA Captial Funds Dr 1959; life mem Rotary; mem Wenatchee Golf & Country Club, Wash State Srs; auth "A Hist of Wenatchee", articles for newsps, "Family Genealogy"; promot survey for Wenatchee Highline Ditch; instrumental in obtaining GN Ry through Wenatchee,

rds through Stephens Pass, 1st Columbia River bridge at Wenatchee; hobby, writing; Repub; p dir and trustee Presby Ch; home, 609 Hawthorn, Wenatchee.

GOODFELLOW, JAMES BURWELL, Sr.
Construction Engineer
b Seattle Wash Sept 19 1892; s of John and Florence (Agassiz); m Ruth Chittenden of Seattle Jul 9 1925; ch, James B Jr, Robert C II; 4 grandch; educ, pub schs Seattle, U of Wash CE 1915; Phi Delta Theta; res engr Wash State Hwy Dept 1919–20; ptnr Goodfellow Bros Co Wenatchee Wash 1920–26; sec treas Goodfellow Bros Inc Wenatchee 1926–50; pres ibid 1950—; mem Wash State and Nat Socs of Pro Engrs, Assoc Gen Contrs, Bd of Dir C of C, UGN Bd; active in civic affairs; mem Rotary, Amer Leg; US Army WW 1, AEF; hobbies, fishing, hunting, camping; Repub; vestryman Episc Ch; home, 7 S Garfield, Wenatchee; ofc, 1411 Walla Walla, Wenatchee.

GRAHAM, WALTER
Artist
b Cumberland Co Ill Nov 17 1903; s of Lige and Florence (Cramer); m Alma Raber of SC May 1952; ch, David C; educ, pub schs Ill, att Chgo Art Inst, Chgo Acad of Fine Arts, Nat Acad Chgo, priv student of num prom artists; ptnr Nugent–Graham Studios Chgo 1937–48; artist Wenatchee Wash 1950—; mem and p dir Palette & Chisel Acad of Chgo; mem Artists Guild of Chgo, Wash State Arts Counc, C of C, Cultural Arts Advis Bd for Century 21; active in civic affairs; mem BPOE, Wenatchee Tennis & Swim Club, Lions Internat, Wash State Pilots Assn; exhib at many east and midw galleries, Internat Water Colors Show, Nat Acad of NY, Arts Club of New Orleans and other art centers; winner Gold Medal of Palette & Chisel Acad of Chgo; 3 time winner of 1st prize in Chgo Galleries Annual Exhibs; winner 4 art awds in adver; hobbies, flying, fishing, photog; Prot; home, 1227 Columbine, Wenatchee; ofc, 412 Washington, Wenatchee.

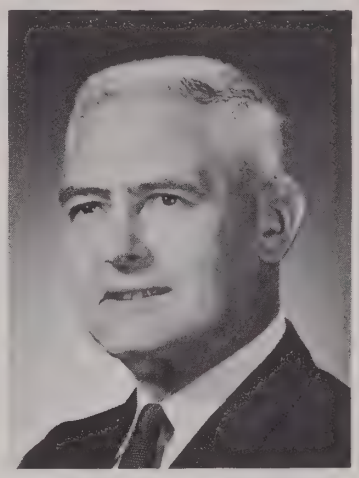

HANDY, LAWRENCE A.
YMCA Secretary
b Long Beach Cal Nov 2 1905; s of William L and Catherine (MacKinnon); m Mary Nixeon Civille of Pomona Cal Feb 14 1932; ch, William L, Lorena C (Mrs James Pollock), David L, Nixon J; 1 grandch; educ, pub schs Mass and Cal, att Pasadena Jr Coll 1926, Springfield (Mass) Coll BS 1929, att YMCA Summer Sch; boys wk sec YMCA Pomona Cal 1929–38; phys dir YMCA Stockton Cal 1938–40; prog sec YMCA Glendale Cal 1940–42; gen sec Tulare Co YMCA Visalia Cal 1942–47; gen sec YMCA Wenatchee Wash 1947—; sec Pac NW Area Counc of YMCA's 1961; active in devel of Lake Wenatchee YMCA Camp; ed Wenatchee Appleseed; p pres Pac NW Assn of Secs, Pac Camping Fed; p mem Exec Com and chm Sub–Com Wash State Camping Advis Com; treas Wenatchee Min Assn; mem Counc of Soc Agcies; p chm Wenatchee Recr Counc; sec treas Wenatchee Rotary; mem BPOE; hobby, handball; Repub; lay ldr and p chm Ofcl Bd Meth Ch; home, 6 S Franklin, Wenatchee; ofc, PO Box 338, Wenatchee.

HANNA, H. B. (Jerry)
Attorney
b Wenatchee Wash Feb 14 1921; s of John and Maude (Pepper); m Grace Parker of Winthrop Wash Sept 11 1949; ch, Deborah A, Maxwell H; educ, pub schs Wenatchee, att Wenatchee Valley Coll, Valparaiso (Ind) U LLB 1949; Sigma Delta Kappa; adm to bar 1950; priv law prac Wenatchee 1950–53; assoc R F Murray Wenatchee 1953–56; ptnr Murray & Hanna Wenatchee 1956—; mem Wash State and Chelan Co Bar Assns; mem Wash Hse of Repr 1955, Wash Senate 1956–61; spons legis bills in agr, power, educ, tourism and recr; active in civic affairs; mem Kiwanis, FOE, BPOE, Wenatchee Golf & Country Club; US Army WW 2, ETO, Bronze Star, Belgian Croix de Guerre with Cross; hobbies, golf, fishing, hunting, swimming; Dem; Presby; home, 1130 Springwater, Wenatchee; ofc, 532 Doneen Bldg, Wenatchee.

HARRIS, CHARLES MEREDITH
Lumberman
b Wenatchee Wash Nov 2 1917; s of Arden and Cleta (Meredith); m Kilbourne Hastie of Entiat Wash June 22 1944; ch, Nancy K, Barbara B; educ, pub schs Wash, U of Wash BA 1939; Phi Beta Kappa, Beta Gamma Sigma, Beta Alpha Psi; jr acct Price Waterhouse & Co Los Angeles Cal 1939–40, Barrow–Wade Guthrie & Co Seattle Wash 1940–42, C W Franklin Wenatchee 1942–44; in var positions C A Harris & Son Inc Entiat 1932–39; vp ibid 1939–55; pres ibid 1955—; sec treas Harris Orchard Co Inc 1940—; sec treas Mad River Orchard Co Inc 1942–55; pres ibid 1955—; dir Growers Cr Corp 1950—; mem Amer Inst CPAs, Wash Soc CPAs; life mem and dir Wash State Hort Assn; dir Western Pine Assn; alt dir Nat Lbr Mfg Assn; mem Forestry Advis Com Wash State U; vice-chm Dedication Com Rocky Reach Dam; chm Entiat Plng Comm 1956—; p pres Entiat Valley C of C; mem Wenatchee C of C; mem Bd of Regents U of Wash 1953–58; pres ibid 1956; trustee NW Christian Coll (Eugene Ore) 1959—; mem BPOE, Wenatchee Sportsmen Assn; hobbies, boating, fishing, hunting; Repub, p chm Chelan Co Repub Com; elder, young people's tchr and p chm Bd of Trustees Entiat Fed Ch; p pres Christian Men N Central Wash; home, Box 456, Entiat.

HAUG, A. D.
Physician
b Concordia Kan Dec 3 1906; s of

Edward and Della (Colson); m Mildred Wheeler of Oakland Cal Sept 19 1934; ch, Patricia A; educ, pub schs Concordia Kan, Kan U BA 1929, NW Univ Med Sch MD 1934, pg wk Lahey Clinic Boston Mass; Phi Delta Theta, Nu Sigma Nu, Alpha Omega Alpha; surgeon Wenatchee Valley Clinic Wenatchee Wash 1938—; mem Amer Med Assn; dipl Amer Bd of Abdominal Surgeons; mem Amer Coll of Surgeons; dipl Amer Bd of Surgery; US Army Med Corps WW 2 1942–45, maj, Air Medal with Oak Leaf Cluster; auth pro papers; hobby, woodworking; Episc; home, 208 S Miller, Wenatchee; ofc, 9th & Chelan, Wenatchee.

HORAN, WALT
United States Congressman
b Wenatchee Wash Oct 15 1898; s of Michael and Margaret (Rankin); m Helen Campbell of Eureka Mont 1925; ch, Mrs Douglas S Paauw, Michael, Scott, Harold, Walt Jr; educ, pub schs Wash, Wash State Coll BA 1925, Whitworth Coll hon LLB 1946; Sigma Phi Epsilon, Sigma Delta Chi; engaged in fruit growing, packing, storing and shipping; mem US Cong 1942— (mem Agr Subcom, Commerce & Related Agcies Subcom); mem Farm Bur; p master Grange; hon mem Kiwanis; mem Lions Internat, Masonic Lodge, FOE, VFW, Amer Leg; USN 1917–20; Repub; Presby; home, R 6 Mike Horan Rd, Wenatchee; ofc, Hse Ofc Bldg, Washington, DC.

HUMMEL, CLARENCE FRANKLIN
Banker
b Lyons Nebr Dec 19 1900; s of Peter H and Cora A (Kline); m Bess Laymance of Waterville Wash Sept 12 1925; ch, Betty L (Mrs T A Griffith Jr), John H; 5 grandch; educ, pub schs Waterville, att Wash State U 1922, att Pac Coast Bkg Sch 1941 and 1946; Delta Upsilon; whseman Seattle Grain Co Waterville 1920–21; bkpr and asst cash Douglas Co State Bk Waterville 1922–32; coll agt Fed Reserve Bk Spokane Wash 1933–35; asst cash Yakima Valley Bk & Trust Co Yakima Wash 1935–38; with Seattle 1st Nat Bk as asst mgr Yakima 1938–40, asst mgr Wenatchee Wash 1940–45, mgr and asst vp Wenatchee 1945–46, vp and mgr Wenatchee 1946—; past mem Exec Com Wash Bkrs Assn; p pres Grp 1 ibid; p pres Wenatchee Bus Men's Cr Assn; pres C of C 1951; treas and mem Exec Com Chelan Co Indus Devel Counc; chm Citizens Com USO; trustee and fin chm Cascade Gardens Inc; mem, p pres and p lt gov Kiwanis; mem Wenatchee Golf & Country Club, BPOE; p master Masonic Lodge; mem Sr Masonic Order; hobbies, boating, fishing; Repub; Meth; home, 1616 N Ashland, East Wenatchee; ofc, 36 S Wenatchee, Wenatchee.

JONES, IRWIN H.
Funeral Director
b Jackson O Oct 10 1895; s of David W and Margaret (Evans); m Elma Wigen of LaCrosse Wash Nov 4 1922; ch, Camille (Mrs James Wade), Diane (Mrs Gordon Fisher); 5 grandch; educ, pub schs Coulee City Wash, Whitman Coll BS 1920; Beta Theta Pi; dist mgr Kerr Gifford Grain Exporters Colfax Wash 1920–28; with Jones & Jones Funl Dirs Wenatchee Wash 1928—; mgr ibid 1937—; pres Wash State Funl Dirs Assn 1941; p mem Wenatchee Sch Bd; pres Wenatchee C of C 1947; dir–gen Apple Blossom Fest 1939; p pres and sec Columbia River Devel League; an early promot Grand Coulee Dam and Columbia Basin; p pres Stevens Hwy Assn and Okanogan Caribou Trail Assn; dir Wash Auto Club; p pres Wenatchee YMCA; mem Sal Army Bd; bd mem Chelan Co ARC Chapt 30 yrs; p chm ibid; Fund Dr chm ibid WW 2; mem Wash State Def Counc 4 yrs WW 2; vp Colfax Kiwanis 1928; pres Wenatchee Kiwanis 1931; lt gov Kiwanis 1935; dist gov ibid 1936; mem F & AM; p high priest RAM; mem Consistory 32nd deg, Scot Rite, Comdry, KT, Order of Amaranth, Emmanuel Temple of White Shrine; mem and p patron OES; gr patron Gr Chapt Wash OES 1944; mem IOOF; life mem BPOE; patron mem and p worthy pres FOE; p post, dist and state comdr Amer Leg; p mem Nat Amer Leg Empl Com 10 yrs; Wash Nat Gd 1917–19, o/s 20 mos; trustee and elder Presby Ch; home, 27 S Garfield, Wenatchee; ofc, 21 S Chelan, Wenatchee.

KEMP, FREDERICK G. B.
Retired Judge
b Manchester NH Apr 15 1878; s of George C and Nellie (Peck); m Florence R Clemens of Ann Arbor Mich May 4 1909; ch, Bradstreet, Mrs Florence K Young, Roxanne (Mrs Richard Vibrock), Geraldine (Mrs J N Macdonald); 8 grandch; educ, pub schs, grad Philips–Exeter Acad 1902, U of Mich LLB 1906; adm to Mich bar, Wash bar 1906; Phi Alpha Delta; priv law prac Wenatchee Wash 1907; US Ct commr 1908; prosecuting atty Chelan Co Wenatchee 1909–11; city atty Wenatchee 1912–16; judge Superior Ct Wenatchee 1941–53; served as visiting judge to other Wash cos; mem Wash State and Chelan Co Bar Assns; a fndr and trustee Deaconess Hosp 25 yrs; p trustee Carnegie Pub Libr 25 yrs; life mem Sal Army Adv Bd; p trustee YMCA; mem BSA Counc; p pres Kiwanis; mem Masonic Lodge 50 yrs; p master ibid; p mem State Repub Com and p Chelan Co Repub chm; steward and p trustee Meth Ch; home, 521 King, Wenatchee.

KIRBY, DONALD MacLAREN, Jr.
Banker
b Portland Ore Aug 21 1919; s of Donald M and Madeline (Morrison); m Carolyn Balmer of Seattle Wash Aug 16 1941; ch, Katherine E, Pamela J, Thomas B, Donald M; educ, pub schs Wash, U of Wash AB 1940; Zeta Psi, Oval Club, Fir Tree; stock clk Sears Roebuck & Co Seattle 1940; slsm ibid 1940–42; in Purch Dept Boeings Seattle 1942; with Seattle 1st Nat Bk Seattle as clk 1945–46, in Cr Dept 1946–48, counterman 1948–49; asst mgr Seattle 1st Nat Bk Wenatchee Wash 1950–60; asst vp ibid 1960—; mem Wash State Bkrs Assn; mem Bd of Dir and p mem Exec Com C of C; dir gen Wash State Apple Blossom Festival; pres UGN 1959; 1st pres GSA 1954; mem and p pres Rotary; mem BPOE; p pres Toastmasters, Wenatchee Theater Grp; USN WW 2, Pac Area; hobbies, skiing, boating; Repub; lay rdr and p sr warden Episc Ch; home, 1219 1st St, Wenatchee; ofc, 36 S Wenatchee, Wenatchee.

KUCH, TED HENRY
Retired
b Odessa Wash June 28 1899; s of Christian and Julia (Jasman); m Vera A Pershall of Chelan Wash Mar 22 1925; ch, Dorothy E (Mrs Richard L Squier), David B, Judith A (Mrs Russell R Adams), Ned H; 5 grandch; educ, pub schs Wash, att Wash State Coll 2 yrs; clk USPOD Leavenworth Wash 1921–61; retd 1961; projectionist loc movie theater; sec Cascade Orchard Irrig Co; commr Chelan Co Rur Fire Dist 3 1952—; pres Cascade Orchard Com Serv Club; sec treas Chelan Co Fair 3 yrs; del Co Hlth Counc; sec Swim Pool Assn; p pres loc and Co PTAs; sec Grange 27 yrs; master Pomona Grange; sec ibid 22 yrs; sec Sportsmen's Club 4 yrs; p pres ibid; sec N Central Wash Sportsmen's Counc 7 yrs; p pres ibid; mem and p chanclr KP; mem FOE; sec IOOF 23 yrs; p noble gr ibid; hobbies, golf, stamp coll, hunting, fishing, photog; treas Meth Ch 1927—; home, RFD 1, Leavenworth.

KUCHENREUTHER, IRVIN C.
Motor Freight Manager
b Lacota Ia Feb 24 1902; s of Henry and Clara (Krohn); m Lillias McQueen of Scotland June 30 1927; ch, David I, Ronald B; 1 grandch; educ, pub schs Lynden Wash; truck driver logging bus Lynden 1924–27; driver Wenatchee Auto Express Wenatchee Wash 1927–29; foreman Consol Freightways Wenatchee 1929–36; terminal mgr ibid 1936—; city commr of fin 1952–59; mem Bd of Dir and p chm Rds Com C of C; active BSA 10 yrs; mem Bd of Dir UGN; active ARC; p dir gen Apple Blossom Festival; mem and p pres Rotary; mem and p ex ruler BPOE; mem Masonic Lodge, York Rite; recd Certif of Awd as chm C of C Rds Com 1956; co–spons Airport Terminal Pangborn Fld, N Central Reg Libr, Pub Wks Bldg and city sewerage disposal plant; hobbies, fishing, hunting; Repub; Prot; home, 820 Monroe St, Wenatchee; ofc, Box 1325, Wenatchee.

LARSON, ENOCH B.
Druggist
b Norman Wash June 1 1904; s of Jacob and Valborg (Bredesen); m Evelyn Pickett of Freud Sask Can Apr 21 1938; ch, Susan (Mrs Virgil Myers), Kari, David S; educ, pub schs Wash, Wash State U PhG 1928; druggist Rexall Stores Stanwood Wash 1928–30, So End Drug Wenatchee Wash 1930–35, Cascadian Pharm Wenatchee 1935–36, Rexall Store Leavenworth Wash 1936—; mem Nat Assn Rtl Druggists, Wash State and Chelan–Douglas Co Pharm Assns; p pres C of C; mem Sch Bd 1940–44; active in civic affairs; p master F & AM; mem Sr Masonic Order, Winter Sports Club; hobby, music; Meth; home, 704 Cedar; ofc, Box 277, Leavenworth.

LEAHY, LAWRENCE
Superior Court Judge
b Leahy Wash Jul 31 1910; s of Michael and Vina (Fortin); m Patronella Cushman of Wenatchee Wash Aug 20 1940; ch, Timothy, Michele, Denise; educ, pub schs Waterville and Wenatchee Wash, U of Wash BS 1934, LLB 1937; atty Crollard & O'Connor Wenatchee 1937–40; priv law prac Wenatchee 1940; atty Dow & Leahy Wenatchee to 1957; judge Chelan Co Superior Ct Wenatchee 1957—; p pres Chelan Co Bar Assn; mem Nat Counc of Juv Judges, Wash State Judges Assn; munic judge Wenatchee 1940; inst repr BSA; p internat, state and loc pres FOE; mem and p gr knight KC; mem Kiwanis, BPOE; Dem, p co chm; Cath, chm Sch Fin Dr; home, 42 Martin Pl, Wenatchee; ofc, Courthouse, Wenathcee.

LEE, RUSSELL D.
Publisher
b Sheffield Ill Jan 25 1912; s of William and Margaret A (Duke); m Vera Bersing of Peshastin Wash May 4 1935; 1935; ch, Carolyn (Mrs Wade DeTillian), Tom, Sally J; 1 grandch; educ, pub schs Wash, U of Wash 1932; clk Boswell's Groc Peshastin 1932–34; slsm Cascade Motors Leavenworth Wash 1935–36; owner ibid 1937–40; ptnr ibid 1941–52; publr The Leavenworth (Wash) Echo 1952—; mem WNPA; mem and p pres C of C; p mem City Counc; active in civic affairs; mem Sr Masonic Order; mem and p dir Winter Sports Club; promot youth activities; hobby, all outdoor sports; Repub; Meth; home, Leavenworth; ofc, Box 127, Leavenworth.

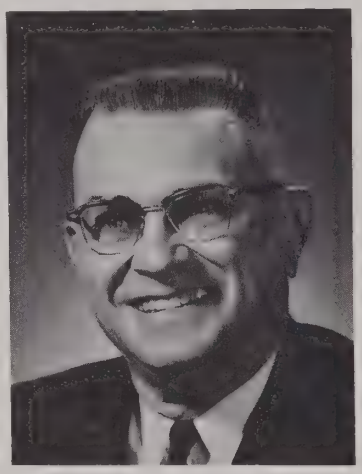

LEWIS, LESLIE DENISON
Fruit Distributor
b Chgo Ill Aug 28 1902; s of Charles H and Edna Alberta (Denison); m Iona Ruth Harriman of Cloquet Minn Jul 12 1930; ch, Betty L (Mrs R A Kinney), Barbara E (Mrs J W Wagner), Gordon H, Virginia M, James D, Mary K; 4 grandch; educ, pub schs Chgo and Ore, Ore State U BS 1928; with H S Denison & Co as fldm and buyer Milton–Freewater Ore 1928 and 1929, fldm and buyer Wenatchee Wash 1929–32, slsm Wenatchee 1932–36, sls mgr Wenatchee 1936—; treas H S Denison & Co; pres Avenue Motel Inc 1946—; ptnr and treas Chelan Apple Co Inc 1932; mem Wenatchee Sch Bd 1945–59; p chm ibid; vice chm Recr & Conv Com C of C; p camp chm Campfire Girls; Life mem and pres Bd of Trustees YMCA; p bd pres ibid 1947–48; p bd mem UGN; p mem USO Council; p mem Wenatchee Futures Inc; mem Rotary; pres ibid 1955–56; life mem BPOE; life mem Masonic Lodge; life mem Afifi Temple Shrine; promot cabins for Lake Wenatchee Campfire Summer Camp and YMCA Camp; hobbies, gardening, fishing; Repub; Meth, p mem Bd of Trustees, p mem Bldg Com, Sun Sch supt 17 yrs, chm Bd of Educ; home, 940 Idaho St, Wenatchee; ofc, 419 Svgs & Loan Bldg, Wenatchee.

LIBKE, ALBERT W.
Insurance Agent
b Tacoma Wash Sept 12 1918; s of Albert and Mary E (Hart); m Marili Huffman of Wenatchee Wash Oct 5 1941; ch, Albert W Jr, Marili M, Robert F; educ, pub schs Tacoma; baseball player Wenatchee 1941–42, Seattle Wash 1942–44, Cincinnati O 1946–47, Hollywood Cal 1948–49; agt Allen Ins Agcy Wenatchee 1949–55; pres Flanigan, Libke & Jones Inc Wenatchee 1955—; mem Wash and Wenatchee Assns of Ins Agts; com chm C of C; orgnr and trustee Wenatchee Youth Baseball Inc; bd mem YMCA; mem UGN; pres Exch Club; mem BPOE, 3 Lakes Golf Club; hobbies, boating, fishing, hunting; Episc; home, 700 Yakima St, Wenatchee; ofc, Svgs & Loan Bldg, Wenathcee.

LOVITT, EDWARD HILL
Geological Engineer
b Vancouver BC Can May 5 1908; s of Edward and Celethe (Cairnes); m Ermie Zarelli of Prince Rupert BC Apr 17 1936; ch, Bobbe D, Edward J; educ, pub schs BC, U of BC BA and BA Sc 1931, Princeton U AM 1933; Sigma Delta Phi; explor wk var mines BC 1933–35; mgr Wayside Mine Bridge River BC 1935–37; explor wk Pioneer Gold Mine Bridge River 1937–42; locating engr US Army Engrs Prince Rupert BC 1942–44; explor wk Quebec Gold Mines BC 1944–46; owner E H Lovitt Ltd BC 1946—, Lovitt Mng Co Wenatchee Wash 1949—; orchardist; pres Wenatchee Atmosphere Controlled Storage; mem Amer Soc of Pro Engrs, Amer Inst of Mng & Metallurgical Engrs, Can Inst of Mng & Metallurgy, NW Mng Assn; area repr Wash State Research Counc; dir Wenatchee C of C; pres UGN; p guardian BSA; mem Rotary; auth articles for pro journs; hobby, all sports; Repub; Bapt; home, Box 1668; ofc, Lovitt Mines, Wenatchee.

MANN, ROSE REEVES
Property Owner
b Chenute Kan Apr 10 1871; d of Isaac W and Susan K (German) Reeves; m Otis B Fuller of Ashtabula O 1893; m Eugene Mann of Chgo Ill Aug 31 1916; educ, pub schs Little River and Stafford Kan; early pioneer of Wenatchee Wash; mdsr Ellis Forde Co Wenatchee 1892–1914; mem firm Wenatchee Rlty Co Wenatchee 1914–32; devel Millerdale and sev orchards; dir Fuller–Quigg Co 1913—; affil with sev devel corps; mem Bldrs & Mgrs Assn; mem C of C; p chm Exec Bd Apple Blossom Fest; p pres Ladies Musical Club; named Pioneer Honor Citizen by Wenatchee Pioneers 1960; Dem; Prot; home, 1 S Chelan Ave, Wenatchee; ofc, 23 Fuller–Quigg, Wenatchee.

MANSON, RICHARD ERNEST
Merchant
b Jersey City NJ Dec 24 1887; s of Archie A and Anna (Starke); m Letha Agnes Griner of Garfield Wash Apr 16 1914; m Frankie Morgan Snyder of Cashmere Wash Oct 10 1935; ch, Archie R, Delbert T, Harold D, James L Snyder, Mildres (Mrs Melvin Holcomb); 17 grandch; 3 gr grandch; educ, pub schs Wash, Valentines Sch of Teleg Janesville Wis 1907, Valentines Coml Sch 1907, Spencer's Bus Coll Jersey City 1910–11, 2 spec courses Wenatchee Wash; began as newsp boy Spokesman Review and Seattle Times; on RR constr work 1898–99; in var depts of GN Ry Wash, Ida and Mont 1908–14; asst pm USPO Dept Cashmere Wash 1914–51; ptnr Manson, Manson & Manson Clthg Store Cashmere 1951—; sec loc Civ Serv Comm 1926–51; chm C of C Indus & Econ Devel Com 1961–62; sec Plng Comm 1956–58; mem F & AM; treas Cashmere Ct Order of Amaranth; asst gr lect Gr Ct Order of Amaranth 1935–36; gr sentinel ibid 1948–49; p worthy patron OES; mem AOUW, Grange, Chelan Co Hist Soc, Amer Assn Retd Persons; chosen with mother as outstanding pioneer couple of the valley 1961; hobbies, woodworking, gardening, fishing, hunting; Dem, dist chm Central Com Monitor and Cashmere Precs; Luth; home, 309 Angier Ave; ofc, 110 Cottage Ave, Cashmere.

MARES, L. M.
Physician
b Wilber Nebr Nov 11 1901; s of Frank A and Antonette (Wanek); m Virginia May Carlisle May 31 1930; ch, Samuel S, Robert M; 4 grandch; educ, pub schs Wilber Nebr, U of Nebr AB 1923, BSc 1925, NW Univ MD 1927; Chi Psi, Nu Sigma Nu; intern St Luke's Chgo Ill 1927–29; phys Wenatchee Wash 1929—; blt and orgnd Wenatchee Valley Clinic Wenatchee 1940; Mason; US Army WW 2 1942–46, disch lt col; Episc; ofc, 9th & Chelan, Wenatchee.

McDOUGALL, ROBERT D.
Orchardist
b Cashmere Wash Aug 3 1924; s of Ernest B and Alice (Umbarger); m Jacquelyn M Horan of Wenatchee Wash Jan 24 1947; ch, Douglas, Stuart, Scott; educ, pub schs Cashmere, Wenatchee Valley Jr Coll AA 1949, Wash State U BA 1951; Sigma Phi Epsilon; mgr Horan Bros Inc Wenatchee 1951—; orchardist; bd mem Ore–Wash–Cal Winter Pear Bur, Wash–Ore Canning Pear Assn; p mem Wash State Fruit Comm; mem Wash Hse of Repr from Chelan Co; p mem Sunnyslope Sch Bd; partic BSA; mem YMCA, Beacon Hill Grange, Wenatchee Sportsman Assn, Wenatchee Golf & Country

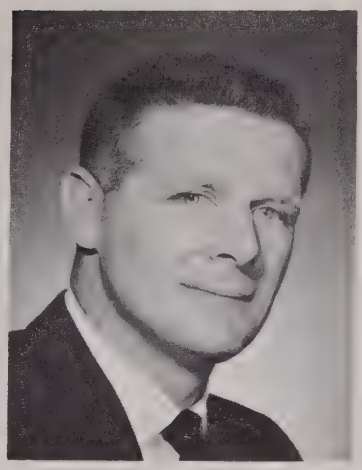

Club, BPOE, Masonic Order, Amer Leg; USN WW 2, Pac and Atlantic areas; auth arts for pro journs; hobbies, fishing, golf; Repub; Meth; home and ofc, Rt 2, Box 2001, Wenatchee.

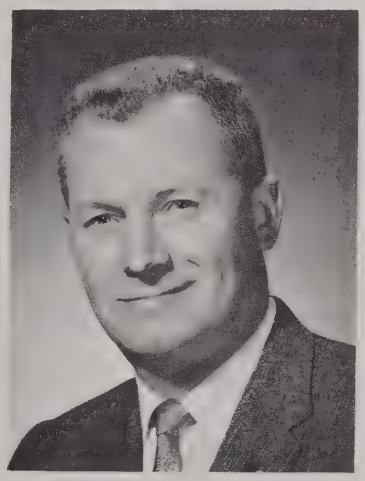

McHANEY, WILLIAM H.
Dairyman
b Tacoma Wash June 1 1920; s of Walter C and Beatrice (Hopkins); m Lorraine Carlson of Tacoma Oct 11 1941; ch, Diane M, Cheryl L; educ, pub schs Tacoma, att Lincoln Night Sch 1939; stock clk and asst mgr F W Woolworth Co Portland Ore 1940–42; carpenter Tacoma Boat Bldg Co Tacoma 1942–43; buyer Todd–Pacific Ship Corp Tacoma 1943–44; promot slsm Gen Plastics Mfg Tacoma 1946–47; slsm Medosweet Dairies Tacoma 1948–53; mgr ibid Wenatchee Wash 1953—; p com chm, mem Bd of Dir and chm Men Com C of C; pres YMCA; p gen chm Deaconess Hosp Funds Campaign; mem Kiwanis; p bd mem ibid; p pres Toastmasters; mem BPOE, Wenatchee Golf & Country Club; USAF WW 2; named Boss of Yr 1061 by Eastmont Jr C of C; recd Serv Awd from Deaconess Hosp Bd of Dir 1961; hobbies, golf, aviation, sports; Repub; Sun Sch tchr, p elder and p chm Fin Com Central Christian Ch; home, Rt 2, Box 2468, Wenatchee; ofc, 521 N Miller, Wenatchee.

McNEIL, LESTER H.
State Employee
b Delta Colo Nov 30 1895; s of Charles and Etta (Rexford); m Laura R Belcher of Snohomish Wash Jul 19 1945; ch, Joseph L, Jane A (Mrs William Morgan), Robert L, Don W, Phyllis (Mrs J Geretsen); 10 grandch; educ, pub schs Mont, att Mont State Coll 1917; buttermaker Dairy Mfg Bozeman Mont 1919–21, Jerome (Ida) Coop 1921–22, Marion Crmry Gooding Ida 1922–23; mgr and oper Snohomish (Wash) Crmry 1923–27, Apple City Dairy Wenatchee Wash 1927–36; interviewer Empl Secur Ofc Wenatchee 1937–43; mgr ibid 1943—; instr in estab occup guid progs and distr educ for hs students 1947–53; active with civic grps; mem 40 & 8; mem and p post comdr Amer Leg; US Army Air Force WW 1, AEF; hobbies, photog, gardening; Bapt; home, 23 N Garfield; ofc, Box 1089, Wenatchee.

MERCHANT, CLYDE D.
Retired
b Shreve O Feb 10 1886; s of Walter and Effa (Davidson); educ, pub schs Oroville O, grad O State U 1910, adm to bar O 1910, Wash 1917; ptnr Horn & Merchant Oroville O 1910–16; assoc Piles & Haverstadt Seattle Wash 1917–19; trust ofcr Coml Bk & Trust Wenatchee Wash 1919–31; vp and trust ofcr 1st Nat Bk Wenatchee 1931–32; mem Bd of Dir ibid 1932–40; repr Central Life Ins Co Wenatchee 1940–59; retd 1959; pres Masonic Temple Inc; atty advis Comm of 15 forerunner of Wash State Apple Adver Comm; p pres Wash State Corp Fiduciaries Assn, Wash State and Wenatchee Life Underwriters Assns; p dir Wenatchee C of C; mem Exec Com BSA; p dir YMCA; bd mem ARC; p pres Wenatchee Rotary; mem Sr Masonic Order; US Army WW 1; auth article "Econ of Mtge Bus" 1927; recd BSA Silver Beaver 1952; hobby, youth activities; Repub; Presby; home, 614 Douglas, Wenatchee.

MILLER, CLAUDE K.
Physician and Surgeon
b Altus Okla Jan 8 1909; s of Claude and Daisy (Kimberlin); m Amy E Arnold of Beloit Wis Feb 4 1939; ch, W Kim, Pamela, Rad, Claudia; educ, pub schs Okla and Tex, att Rice U 1927, SMU BS 1930, Baylor U MD 1934; Phi Delta Theta, Phi Chi; intern Wis Gen Hosp Madison 1934–35; res phys ibid 1935–38; assoc instr ophth ibid 1938–40; ptnr Widby–Miller Wenatchee Wash 1940–44, Miller–Radewan Wanat–

chee 1944–45, Miller–Radewan–Hildebrand Wanatchee 1945–53, Eye & Ear Hosp Wenatchee 1953—; orchardist; bd mem Svgs & Loan Assn; mem AMA, Amer Coll Surg; mem EENT Soc; pres ibid 1960; sec ibid 10 yrs; F Amer Acad Ophth & Otol; mem Amer Bd of Ophth, Amer Bd of Otol; mem Wash State Eye Adv Bd 10 yrs, Audiology Bd 10 yrs; screener Aid to Blind for State of Wash; bd mem State Sch for Blind Vancouver Wash; p bd mem Blue Cross 8 yrs; bd mem C of C; mem BPOE; USAMC res; auth articles for state and Pac Coast ophth mgs; recd letter of apprec from Lions for work with Lions proj of Sight Conserv & Aid to blind 1953; hobbies, golf, flying; Episc; home, Rt 3, Box 3080, Wenatchee; ofc, 601 Douglas, Wanatchee.

MOHR, GARNET LUCILE
Homemaker
b Petoskey Mich Jan 14 1916; d of Herbert S and Minnie H (Reinke) Brower; m Orlo H Mohr of Cal Nov 25 1934; ch, Jae E, Joseph H; educ, pub schs Cal, Trinity Bible Inst 1933; asst bkpr Asusa (Cal) Herald 1941–42; soc ed ibid 1942–46; feature ed Dunsmuir (Cal) News 1946–53; ed Cashmere Valley Record Cashmere Wash 1954—; p mem Plng Comm and City Counc; com mem C of C; active in PTA as regional vp, mem Publs Bd, p pres Co Counc and p dist pres; p pres PTA Asusa; advis State Bd Audio–Visual, Libr & Cult Arts; p den mother BSA; instr in estab City Plng Comm, parks and recr areas; hobbies, cultural arts, gardening; Luth; home, 123 Mission Creek; ofc, PO Box 595, Cashmere.

MOHR, ORLO H.
Publisher
b Enid Okla Mar 3 1912; s of Charles E and Mabel (McGregor); m Garnet L Brower of Petoskey Mich Nov 25 1934; ch, Jae E, Joseph H; educ, pub schs Cal, att

Frank Wiggins Trade Sch 1933–35; appr Covina (Cal) Citizen 1926–37; linotype oper News Post Monrovia Cal 1937–41; with Asusa (Cal) Herald as foreman 1941–42, lessor 1942–45, owner 1945–46; owner and publr Dunsmuir (Cal) News 1946–53, Cashmere Valley Record Cashmere Wash 1954—; mem Advis Bd Cal Newsp Publrs Assn; mem WNPA, Nat Ed Assn, Nat Assn of Indep Bus; mem C of C; p com mem ibid; p mem Exec Bd and p scoutmaster BSA; p home serv repr ARC Dunmuir Cal; p asst chm ARC Blood Bk; p com mem Nat TB & Hlth Assn; mem LOOM; orgnd youth prog Asusa Cal 1943, Com Chest Asusa 1944; hobby, bird hunting; Luth; home, 123 Mission Creek; ofc, 113 Cottage, PO Box 595, Cashmere.

MORROW, ALMA MAY
Homemaker
b Colfax Wash May 20 1903; d of Alexander and Minnie May (Gosney) McNeilly; m William C Morrow of Colfax Dec 19 1920; ch, William E, Marilyn J (Mrs L F Johnson), June D (Mrs E L Greenwalt), Richard M; 13 grandch; educ, pub schs Wash; homemaker 1920—; p dist home econ chm Wash State Grange; lect Pomona Grange and Beacon Hill Grange; home econ chm ibid 10 yrs; mem and p com serv chm Beacon Hill Grange; p pres Chelan Co Homemakers Counc; active ARC Blood Bk; p supvr GOC; hon life mem USAF Air Def Team; mem Rocky Reach Aux to WW I Vets; p pres PTA; vp Native Daughters of Terr Pioneers; ed ext ofc bulletin; instr in landscape beautification thru Grange; hobbies, scrapbks, flowers, painting; Repub; Meth; home, Rt 2, Box 2121, Wenatchee.

NICKELL, C. RICHARD
County Sheriff
b Winthrop Wash Nov 22 1919; s of Carl and Hazel (Long); m Patricia Ogilvie of Wenatchee Wash Feb 16 1946; ch, R Hunter, Patricia; educ, pub schs Winthrop, grad U of Wash 1942; investigator US Treas Dept Seattle Wash 1945–47; dist parole ofcr State Parole Bd Wenatchee 1947–51; insp State Liquor Control Bd Wenatchee 1951–54; sheriff Chelan Co Wenatchee 1954—; mem Nat Sheriffs Assn; mem and p pres Wash State Sheriffs Assn; dir ARC 1955—; Naval Intell 13th Nav Dist WW 2; hobbies, rifles, pistols; Repub; Prot; home, 1200 Central Ave, Wenatchee; ofc, Courthouse, Wenatchee.

PFEIFER, ZELMA MAXINE
Homemaker
b Waterville Minn Feb 29 1908; d of William and Josephine (Bowen) Reynolds; m Ernest Watson of McIntosh SD Jul 19 1926 (decd); m Jake Pfeifer of Leavenworth Wash Dec 11 1936; ch, Shirley (Mrs Dan Coulter); 2 grandch; educ, pub schs SD, Tchrs Coll Aberdeen SD 1928; elem rur sch tchr Corson Co SD 1928–33; ofc sec REA Leavenworth Wash 1941–42, Paul C Helmich Co Leavenworth 1954; sec GSA Counc; vol worker ARC; active GOC WW 2; asst 4–H ldr; prog chm PTA; mem and p treas Ortho Aux; mem and p noble gr Rebekahs; mem Churnstick Grange; sec treas Aux ibid; lect Chelan Co Pomona Grange 1941–51; chm Research Com and p mem Youth Com Wash State Grange; mem Nat Grange; hobbies, good bks, coll antiques, compiling prog materials for orgns, home crafts; Meth; p pres WSCS; home, 150 W Whitman St, Leavenworth.

POHLMAN, ARTHUR H.
Auto Dealer
b Sibley Ia Mar 2 1894; s of Henry and Amenda (Klatt); m Dorothy Prewitt of Fontenelle Ia June 7 1925; ch, Mary (Mrs Stanley Bowen); 2 grandch; educ, pub schs Ia, att Mankato Coll Mankato Minn; mgr br yds of rtl lbr bus Luverne Minn 1915–17; yd mgr Keith Lbr Co Casper Wyo 1919–25; mgr Oldsmobile Sls Co Casper 1925–27; owner and mgr Pohlman Motor Co Wenatchee Wash 1927—; mem and dir Wash State Auto Dlrs Assn; mem, p dir and p pres C of C; mayor Wenatchee 1947–53; pres Assn of Wash Cities 1952; mem and p pres Rotary; mem BPOE, Wenatchee Golf & Country Club, Sr Masonic Order, Shrine; p comdr Amer Leg; US Army WW 1, Wash State Gd WW 2, capt Inf; cited by Sec of Navy 1947; hobbies, hunting, golf; Repub; Presby; home, 136 S Miller, Wenatchee; ofc, 223 S Wenatchee Ave, Wenatchee.

PRICE, SHELDON OAKLEY
Clergyman
b Thayer Nebr Aug 16 1908; s of F O and Dora (Bowersock); m Kathryn L Reed of Brighton Colo June 2 1931; ch, Louise (Mrs R

E Crooks Jr), Joan (Mrs Jack R Bontemps); 2 grandch; educ, pub schs Thayer Nebr, Hastings (Nebr) Coll AB 1930, Presb Sem Omaha Nebr BTh 1935; pastor Millard Ave Presby Ch Portland Ore 1935–41, Presby Ch Couer d'Alene Ida 1942–43, 1st Presby Ch Wenatchee Wash 1946—; mem Bd of Pensions United Presby Ch of USA; pres loc Libr Bd 1948–50; mem Adv Com Sch Bd; p chm Kootenai Co ARC; bd mem YMCA, UGN; mem Dist BSA Bd 1947—; Bd mem Whitworth Coll (Spokane); mem Kiwanis, Masons 32nd deg, KT; chapl USN WW 2, Pac area; hobby, travel; Repub; home, 922 Idaho St, Wenatchee; ofc, 214 Palouse St, Wenatchee.

PUGH, PAUL
Educator and Circus Director
b Wenatchee Wash June 26 1927; s of Arthur J and Genevieve (Smallinge); m Katherine Koenig of Seattle Wash Dec 18 1948; ch, David F, Jonathan O, Margaret E; educ, pub schs Wenatchee, Whitman Coll BA 1951, att Wash State U 1952, Central Wash State Coll 1955–56; Phi Delta Theta; tchr and counslr H B Ellison Jr HS Wenatchee 1951—; news ed and announcer KPQ and KUEN; US Army 1945–46, army of occupation Korea; fndr and dir Wenatchee Y Circus 1953—; hobbies, drawing, art, fishing; Meth; home, 206 N Emerson, Wanatchee; ofc, H B Ellison Jr HS, Wenatchee.

PYBUS, DON J.
Business Executive
b Ia; s of Tom and Nellie (Tucker); m Alice McMaster of Wenatchee Wash; ch, Linda (Mrs Larry Barnhart); U 1925; assoc E T Pybus Co Wenatchee 1925–46; vp E T Pybus Co Inc Wenatchee 1946–1960; pres ibid 1960—; pres Pybus Steel Co Inc; dir Wenatchee Fed S & L; pres Wash State Automotive Whlsrs Assn; mem Wenatchee C of C; p bd mem ibid; mem Aviation Bd Wenatchee; mem Rotary; hobby, photog; Christian Sc; home, 125 N Delaware, Wenatchee; ofc, 3 Orondo, Wenatchee.

RICHARDSON, LEWIS J. (Jack)
P. U. D. Commissioner
b Monitor Wash Apr 17 1889; s of George Thomas and Ida Olivia (Meacham); m Zera Smith Jan 1 1911; ch, Ida P (Mrs Albert Wallace), Glenn L (decd); m Ethel Gavin Wiseman of Cashmere Wash Aug 1938; step-ch, Mrs Donna Wiseman Evans; educ, pub schs Wash, att Wwnatchee Bus Coll; farmer with father Monitor 1907–10; farm ptnr with father 1910–11; ptnr restaurant Wenatchee Wash 1911–12; orchardist 1912–49; recd Wilder Medal from Amer Pomological Soc for devel "Richared" apple; honored by Wash State U 1940 for advanc of fruit indus and rur life; mem com sent

to Wash DC to obtain fed aid for orchardists 1940; PUD commr 1942—; pres PUD Comm 12 yrs; now sec ibid; p pres Wash PUD Assn; p chm Puget Sound Utils Counc; mem Bd of Dir Wash Pub Power Supply Sys; life mem Wash State Hort Assn; fndg dir Monitor Fruit Growers; p chm Wenatchee–Okanogan Fruit Growers; mem Jones–Shotwell Ditch Bd 25 yrs; pres ibid 20 yrs; mem Co FHA Bd 3 terms; chm Chelan Co AAA Prog 1935–50; mem Monitor Sch Bd 1917–20; mem Beacon Hill Grange 33 yrs; master ibid 1934–37; mem Chelan Co Pomona Grange 33 yrs; master ibid 1937–38; mem Wash State and Nat Granges, Cashmere Rotary; named Pioneer of Yr by Cashmere C of C 1953; hobby, community serv; Prot; home, Monitor; ofc, 327 N Wenatchee Ave, Wenatchee.

RISK, WILLIAM EDWARD
Retired Merchant
b Parsons Kan Jul 3 1887; s of Douglas and Ida (Morton); m Cora Jean Smith of Parsons Sept 15 1933; ch, Vesta L (Mrs Ray Peterson); 3 grandch; educ, pub schs Parsons; farmer Parsons 1898–1907; empl Longville Lbr Co Shreveport La 1907–08; slsm loc store Nome Alaska 1908–11; homesteader and farmer Moses Lake Wash 1911–25; fruit rancher Holland Mort Co Palisades Wash 1925; mgr merc store Leavenworth Wash 1925–32; owner Will Risk Mkt Entiat Wash 1933–59; retd 1959; 1st mayor Entiat; mem 1st Plng Comm; mem C of C; p mem Palisades Sch Bd; coop with Forest Res; int in all youth activities; named Entiat Honor Citizen by Jr Women's Club 1960; Repub; Presby; home, Box 276, Entiat.

ROGERS, "JACK" V.
Retired
b Kingman Co Kan Aug 5 1887; s of George O and Elnora (Messenger);

m Georgia Ethel Cowger of Wellston Okla May 11 1913; ch, Phyllis E (Mrs C A McKellar), Robert V, Virginia L (Mrs V E Bjorklund); 8 grandch; educ, pub schs Kan and Okla, att bus coll 1912, tchrs inst 1913; pub sch tchr Wellston Okla 1011–13; self–empl merch Wellston 1913–16; laborer Ditch Co Peshastin Wash 1916–17; supt Fruit Growers Assn Peshastin 1920–22; mgr Brownie Whse Co Peshastin Cashmere 1922–27; fld supt Amer Fruit Growers Yakima Wash 1927–30; owner and mgr Fruit Sls Inc Wenatchee Wash 1930–33; ptnr and pres ibid 1933–45; mfg, processing, packing, storage and ranch ints Chelan, Manson, Tenasket, Loomis and Yakima Wash; p dir Nat Apple Assn; p bd mem Traffic Assn; mem var promot assns; pres Peshastin Coml Club 1924, Cashmere C of C 1926, Wenatchee C of C 1961; mayor Wenatchee 1940–46; p pres Assn of Wash Cities; state repr from 12th Dist 1949; dir Dept of Conserv & Devel State of Wash 1949–51; bd chm Interstate Compact Comm 1951–57; chm Columbia Basin Comm 1949–51; bd chm Wash State Good Rds Assn 1960–61; pres Stevens Pass Hwy Assn 1957; p dir Okanagon Caribou Trail Assn; mem Deaconess Hosp Bd 1940——; pres Wenatchee Kiwanis 1958; lt gov Kiwanis Div 10 1959; chart mem Wenatchee Toastmasters; chart mem Wenatchee Golf & Country Club; pres Wash Res Ofcrs Assn 1934; US Navy 1907–11; US Army WW 1 1917–20; Capt USAR 1930—; coauth "Columbia Basin Comm Act" 1951; recd letter of commendation from Sec of Navy as youngest chief commissary steward of USN 1910; hobbies, golf, pub service; Repub; Meth, p mem Bd of Trustees; home, 1823 N Rogers Dr, Wenatchee.

SCEA, PAUL W.
Fruit Shipper
b LaMoure ND Mar 6 1897; s of Lewis S and Anna (Waldie); m Vida McKern of Julietta Ida June 10 1927; ch, Robert M; 1 grandch; educ,

pub schs ND and Ore, Ore State U BS 1921; Beta Theta Pi, Alpha Kappa Psi, Varsity "O," Forum; with H S Denison & Co as asst sls mgr Milton–Freewater Ore 1921–24, mgr Wenatchee Wash 1924–31, pres and mgr Wenatchee 1931—; dir and vice chm Bd Wenatchee Fed Svgs & Loan; pres Chelan Apple Co; mem Wash State Apple Comm; p pres Internat Apple Assn; trustee Wenatchee Traf Assn; bd mem BSA 1929—; trustee and p pres Central Wash Deaconess Hosp; mem and p pres Rotary, Wenatchee Golf & Country Club; bd mem Wash State Srs; mem Masonic Lodge, York Rite, Shrine; USN WW 1; recd BSA Silver Beaver, hobby, golf; trustee and mem Ofcl Bd Meth Ch; home, 1830 Country Club Dr, East Wenatchee; ofc, Box 376, Wenatchee.

SEYSTER, DOROTHY SUMNER
Homemaker
b Wenatchee Wash May 30 1908; d of Sam R Sr and Maud (Hayden) Sumner; m Alvin O Seyster of Concordia Kan Mar 30 1929; ch, Margaret J (Mrs Maurice Delabarre), Dorothy A (Mrs Eldon Landin), Alvin J, Susan J (Mrs John Maughan), Sarah J; 8 grandch; educ, pub schs Wenatchee, att U of Wash; ptnr Seyster Ranch Wenatchee 1931—; p pres Sch Bd; p pres PTAs; p mem Chelan Co Schs Reorg Com; royalty chaperone Apple Blossom Festival 1960; city and co chm ARC Blood Bk; p area chm Com Chest; mem Wenatchee Hosp Guild; p pres Ladies Div Wenatchee Golf & Country Club; hobbies, golf, travel, sewing; Repub; Presby; home, 502 N Woodward, Wenatchee.

SHINER, DELOS A.
Attorney
b Bellville O Apr 19 1885; s of Henry and Cynthia (Hendrickson); m Greta Bagley of Alma Mich Jul 29 1916; ch, Mary (Mrs Albert Westerman), Robert B; 3 grandch; educ, pub schs Mich, U of Mich BA 1909, JD 1911; Acacia; adm to bar Mich 1911, Wash 1912; atty Wenatchee Wash 1912—; ptnr law firm Shiner & Arneil Wenatchee 1948—; mem Amer Judicature Soc, Amer and Wash State Bar Assns; mem and p pres Chelan Co Bar Assn; city atty Wenatchee 1917–23; admin Lanham Fndtn 1934—; mem C of C; active in Com Chest; mem Regional Hon Advis Com BSA; co–orgnr and p pres Wenatchee Golf & Country Club; mem all Masonic Orders; p gr master ibid Wash and Alaska; mem and p ex ruler BPOE; mem and p pres Rotary; chm Chelan Co War Fin Com WW 2; recd Silver Antelope BSA; co–spons and p pres Scout–A–Vista at Squilchuck Creek; Repub; Presby; ofc, 206 Svgs & Loan Bldg, Wenatchee.

SIMENSEN, ELMER (Si)
Licensed Public Accountant
b Seattle Wash Apr 22 1911; s of Elmer and Isabella (Imeson); m Gertrude Pedersen of Seattle Feb 22 1935; ch, twins Andrea and Audrey; educ, pub schs Seattle, att U of Wash 1931; pub acct Albert P Cloes Seattle 1931–32; aud Pac Fruit & Produce Seattle 1935–41; cr mgr Wells & Wade Wenatchee Wash 1941–45; owner E Simensen & Assoc Wenatchee 1945—; pres Joint Counc of Accts for Wash 1949–51; pres Pub Accts Assn 1948; mayor Wenatchee 1953 and 1960; bd mem Assn of Wash Cities; pres ibid 1957–58; bd mem C of C 1958–60; dir gen Apple Blossom Festival; bd mem UGN 1957–59; p pres and bd mem Campfire Girls 7 yrs; mem BPOE, Masonic Order, Shrine; recd Campfire Girls Gulick Awd 1956; hobbies, golf, fishing; Repub, chm Chelan Co Repub Orgn; Episc; home, S Hills Dr, Wenatchee; ofc, 135 N Mission, Wenatchee.

SMITH, EDWIN
Retired
b Lodi NY Nov 27 1888; s of Clarence F and Laura (Swarthout); m Kathleen McVean of Dresdon Ont Can Oct 10 1925; ch, Sally (Mrs N C Johnson); 2 grandch; educ, pub schs NY, Mich State U BS 1912; Alpha Zeta; hort Dept of Agr BC Can 1912–14, Dominion Dept Ottawa Ont Can 1914–16, USDA Wenatchee Wash 1917–18; mgr Wenatchee Valley Traf Assn Wash 1920–21; spec Bur Mkts Dept of Agr Europe 1924–29; export mgr exporting firm Seattle Wash 1929–32; sr hort USDA Hort Research Wenatchee 1932–51; retd 1951; mem Amer Soc Hort Sc; mem and p pres Wash State Hort Assn; mem and p pres N Central Wash Counc BSA; p chm Chelan Co ARC; p pres and p dist gov Rotary; Mason; USN WW 1 1918–19; auth articles for pro journs; recd Mich State U Dist Serv Awd for preeminent serv in advanc human welf 1951; hobbies, gardening, fishing; elder Presby Ch; home and ofc, 9 N Garfield Ave, Wenatchee.

STARR, JAMES MARION
Educator
b Keokuk Ia Sept 28 1913; s of Charles L and Blanche H (Morris); m Ila Mae Andrew of LaGrande Ore Mar 2 1940; ch, Jacqueline A, James S; educ, pub schs Ia and Wash, U of Wash BA in Econ & Bus 1937, MA in Speech 1943, PhD in Educ 1951, pg wk in educ U of Cal; Phi Delta Kappa, Phi Rho Pi, Tau Kappa Alpha; hs tchr Grand Coulee Wash 1939–41; instr U of Wash Seattle 1941–51; dean Jr Coll Centralia Wash 1951–53; pres Wenatchee Valley Coll Wenatchee Wash 1953—; mem Curric Com Amer Assn Jr Colls; pres Wash Assn Jr Colls; vp NW Assn Jr

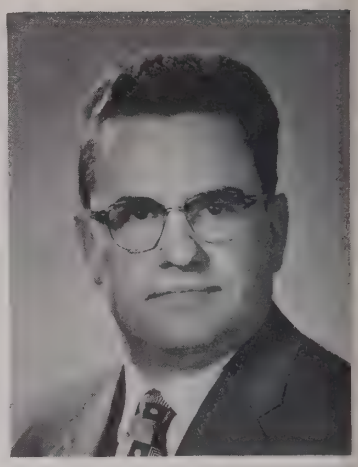

Colls; mem NEA, WEA, Educ Com C of C; chm Advis Com Deaconess Hosp Sch of Nursing; mem YMCA, Nat Counc BSA; pres Wenatchee Rotary; mem BPOE, Masonic Order, Amer Leg; US Army Transp WW 2, maj, recd Letter of Commendation; auth articles publ in Qtrly Journ of Speech and Jr Coll Journ; hobbies, stock mkt, music; Meth; home, 1015 Monroe St; Wenatchee; ofc, Wenatchee Valley Coll, Wenatchee.

SUMNER, SAM R., Sr.
Attorney
b Sturgis Mich Oct 1 1879; s of Lorenzo B and Jeanette E (Bresee); m Maude Hayden of Danbury Ia June 5 1907; ch, Sam R Jr, Dorothy (Mrs Alvin Seyster), Janet (Mrs Gus Borgen), Geraldine (Mrs Donald Reed); 14 grandch; 8 gr grandch; educ, pub schs Sturgis Mich, att Olivet Coll Mich 1898, U of Wash LLB 1905; adm to bar 1905; priv law prac Wenatchee Wash 1905; city clk Wenatchee 1906–09; city atty Wenatchee 1909–12; mem State Legis 1913; mem Wenatchee City Counc 1913–20; prosecuting atty Wenatchee 1920–27; state chm Repub Central Com 1926–28; priv law prac Wenatchee 1928—; mem Amer and Wash State Bar Assns; mem and p pres Chelan Co Bar Assn; chm Wenatchee Civil Serv Com; mem C of C; active in civic affairs; mem BPOE; auth articles for Wenatchee Daily World, Spokesman Review and Seattle Post Intelligencer 1906–13; recd Pioneer Honor Citizen Awd 1955; hobby, travel; Repub; Presby; home, 518 Okanagan, Wenatchee; ofc, 10 S Mission, Wenatchee.

TREFRY, HOMER JAMES
Orchardist
b Bridgeport Wash Feb 4 1906; s of George and Katrena (Kryger); m Helen Lena Diede of Okanogan Wash June 7 1930; ch, Walter, Lloyd; 5 grandch; educ, pub schs Wash; mgr Gahringer Nicholsen

Orchards Wenatchee Wash 1930–41; orchardist Wenatchee 1941—; co commr Chelan Co; chm ibid; p dir Wenatchee C of C; bd mem Chelan Co ARC, TB League; mem and p master Beacon Hill Grange; exec Committeeman and p master Pomona Grange; dep master Wash State Grange; life mem Masonic Lodge; 32nd deg Scot Rite Mason; Repb 32nd deg Scot Rite Mason; Repub; Luth; home, Rt 2, Box 2098; ofc, Chelan Co Courthouse, Wenatchee.

UECKER, ANNA MARION
Homemaker
b Schenectady NY Oct 10 1919; d of Augustus and Nellie (Snyder) Smith; m James Ewart Uecker of Cashmere Wash June 4 1944; ch, Christine, Timothy, James; educ, pub schs NY; assembler Gen Electric Schnectady 1939–43; homemaker Cashmere 1946–51, Wenatchee Wash 1951—; bd mem ARC, Amer TB Soc; GSA Leader 7 yrs; bd mem and treas GSA; p dir of primitive camping ibid; dir Day Camp ibid 3 yrs; den mother BSA; p pres Elem and Jr HS PTAs; Counc PTA; p treas local Pre–Sch Group 2 yrs; mem Loc Religious Com Little White Hse Conf; vol worker St Anthony's Hosp; mem Wash Women's Bowling Assn; Women's Army Corps 1943–45; instr in 2 1st pl float awds Apple Blossom Fest; hobby, bowling; tchr children's cl Cath Ch; home, Rt 2, Box 2170, Wenatchee.

VAN DIVORT, WILLIAM CLAIR
Construction Executive
b Pittsburgh Pa Feb 6 1906; s of Arthur A and Anna V (Frampton); m Joan E Brandt of Hobert Wash June 21 1946; ch, Jack T, Patricia L (Mrs J Tiffany), Roger F; 1 grandch; educ, pub schs Wenatchee Wash, att Wash State U; Sigma Phi Epsilon; carpenter A A Van Divort Wenatchee 1927–37; ptnr Van Divort Co Wenatchee 1937–58; pres Van Divort Constr Inc Wenatchee 1958—; mem and p pres Wash Contrs Assn; mem Assoc Gen Contrs of Amer; p pres Wenatchee Br ibid; mem Engrs Club of Seattle; p pres C of C; p bd mem United Fund, YMCA; pres Applarians; mem Rotary, Wenatchee Golf & Country Club; hobby, gardening; Repub; Meth; home, RR 2, Wenatchee; ofc, McKittrick St, Wenatchee.

VAN DOREN, ARCHIE
Horticulturist
b Homestead Wash June 18 1909; s of W L and Rose Mary (Goldsby); m Irene May Moran of NY June 26 1943; ch, Frederick H, Irene M; educ, pub schs Wenatchee Wash, Wash State U BS in Agr 1937, Cornell U PhD in Pomology 1941; Sigma Xi, Alpha Zeta; fellowship Wash State U Pullman 1933–37; grad asst Cornell U Ithaca NY 1937–41; asst prof ibid 1941–44; assoc prof Ohio State U Columbus 1944–47; prof of hort Wash State U Pullman 1947–50; hort and supt Wash State U Tree Fruit Expt Sta Wenatchee 1950—; mem Amer Assn for Advanc of Sc, Amer Soc of Hort Sc, Maturity Com Wash State Hort Soc, Wash State Controlled Atmosphere Assn; p mem Wenatchee Sch Bd; mem Bd of Dir C of C; p pres N Central Wash Counc BSA; bd mem UGN; p pres YMCA Bd; mem Rotary, Masonic Order; auth papers on pro subjs; recd Silver Beaver from BSA; hobbies, hunting, hiking, fishing, growing fruit trees; elder Presby Ch; home, 2118 Springwater, Wenatchee; ofc, 1100 N Western, Wenatchee.

VAN TASSELL, HELEN TIBBITS
Educator
b Everett Wash Mar 25 1894; d of Milton O and Dora Lucy (Kendall) Tibbits; m Joseph F Clark of Wenatchee Wash Nov 14 1914; ch, William W; 3 grandch; m Earl W Van Tassell of Wenatchee Aug 14 1943; educ, pub schs Cashmere and Wenatchee Wash, att U of Wash, U of Cal BA in Hist 1926, MA in Educ 1942; Chi Omega, Phi Beta Kappa, Pi Lambda Theta, Sigma Kappa Alpha; hs tchr DuPont Wash 1926–27; hs tchr, dean of girls and registrar Wenatchee 1927–42; admin dean Wenatchee Vally Coll Wenatchee 1943–54; dean of students ibid 1954–58; registrar ibid 1958—; mem, Nat and Pac Coast Registrars Assns, NEA, WEA; mem and p pres Wenatchee Educ Assn; pres Admin Women in Educ 1941–43 and 1961—; com mem YWCA; chm N Central Counc Children's Home Soc; p pres Soroptimist Club; p state sec and p loc pres AAUW; pres Ladies Musical Club; hobbies, gardening, swimming; Repub; Episc, pres Guild 1959; home, Rt 3, Cascade View; ofc, Wenatchee Valley Coll, Wenatchee.

WALL, GEORGE CALVIN
Lumberman
b Leavenworth Wash Jul 28 1916; s of Harry and Inez (Castleberry); m Mary E Russell of Chelan Wash Nov 12 1939; ch, James R, Linda D, Penelope, Sally A; educ, pub schs Wash, priv sch Ore, Stanford U BA 1939, pg wk U of Wash; Theta Xi, Alpha Kappa Psi; pres and gen mgr Chelan (Wash) Box & Mfg Co 1941—; pres Okanogan Petrol Calgary Alta Can 1955—, Chelan Petrol Calgary 1955—, Chilean Timber & Trdg Santiago Chile 1954—, Coca Cola Bottlg Co Wenatchee Wash 1959—; p pres Chelan C of C; bd mem Chelan Com Hosp 1952—; mem Bd of Govs Wash Athl Club 1961; mem all Masonic Bodies, Shrine, BPOE, FOE; USAF 1941–46; mem Bishop's Com Episc Ch; home and ofc, Box 278, Chelan.

WATSON, JOHN P.
Pharmacist
b Mull Ont Con Mar 5 1891; s of David and Ada (Palmer); m Caroline Moore of Tacoma Wash Dec 26 1923; ch, Patricia (Mrs R B Johnson); 3 grandch; educ, pub schs Ont and Seattle Wash, U of Wash PhG 1911; empl Greenlake Pharm Seattle 1907–11; pharm Owl Drug Co Seattle 1912–15, Owl Drug Co Los Angeles Cal 1915–17, Needles (Cal) Drug & Jewelry Co 1917–18, Wenatchee (Wash) Drug Co 1918–19, Owl Drug Co Seattle 1919, Owl Drug Co Wenatchee 1920–25; ptnr Jamieson Drug Co Seattle 1925–29, Hadley–Rule Inc (Owl Drug Co) Wenatchee 1929—; mem Chelan–Douglas Co and Wash State Pharm Assns, NARD; p dir Wenatchee C of C; mem Recr Devel Com; p pres, p dir and p trustee YMCA; chm Bldg Com Lake Wenatchee YMCA Camp; sustaining mem BSA 1950— ; mem and p chm Kiwanis; mem Wenatchee Golf & Country Club; hobbies, civic activities, reading; Repub; mem Bd of Trustees Presby Ch; pres ibid 1956; home, 115 S Emerson Ave, Wenatchee; ofc, 34 S Wenatchee, Wenatchee.

WOOD, JOE B.
Architectural Designer
b Aurora Neb Jan 12 1901; s of Harvey E and Bertha (Snow); m Ruth C Thomas of Aurora Aug 1 1922; ch, Stephen J; 2 grandch; educ, pub schs Aurora, U of Nebr Arch Engr 1924; Beta Theta Pi; constr supt Harvey Wood Gen Contr Aurora 1924–26; draftsman Oppenhamer & Obel Green Bay Wis 1926–29; ptnr Harvey Wood & Son Aurora 1929–34; constr supt Platte Valley Pub Power & Irrig Dist North Platte Neb 1934–37; fld engr NY World Fair NYC 1937–40; chief fld engr Caribbean Div (constr bases) Vorhees, Walker, Foley & Smith Archs and Parsons, Klapp, Brinkerhoff & Douglas Engrs NYC 1940–42; fld engr Raymond & Varker NYC 1942–43; constr engr and actg chief engr Indus Rayon Corp Cleveland O 1943–47; self–empl Joe B Wood Designer Wenatchee Wash 1947—; p mem Bd of Adjustment Wenatchee; mem Wenatchee Plng Comm; p mem Mayor's Advis Counc; com mem and p bd mem YMCA; mem Lake Wenatchee YMCA Camp Comm; p com chm BSA Cleveland; com mem BSA Wenatchee; mem and p pres Rotary; mem 3 Lakes Golf Club; hobby, golf; Repub; bd mem Meth Ch; mem and p chm Prop Comm ibid; home, 1035 Monroe, Wenatchee.

WOODS, MARY G.
Newspaper Executive
b Surprise Nebr Mar 5; d of Walter H and Catherine (Amerman) Greenslit; m Rufus Woods of Surprise May 1 1909; ch, Willa L (Mrs Walter Hiltner), Wilfred, Kathryn (Mrs R G Haley); 12 grandch; educ, pub schs Surprise, grad Peru (Nebr) State Norm 1900, Nebr Wesleyan 1905; pub sch tchr and prin Surprise 1901–02; tchr Tchrs Tng Sch Lincoln Nebr 1905–08; with Wenatchee (Wash) Daily World 1909—; p bd mem YMCA, UGN, ARC; p regent DAR; mem Ladies Musical Club; collab with Mrs Eva Anderson on "Travel Experiences"; hobby, travel; Repub; Meth; p dist and loc pres WSCS; home, 323 1st St, Wenatchee.

WOODS, WILFRED RUFUS
Editor and Publisher
b Wenatchee Wash Sept 30 1919; s of Rufus and Mary (Greenslit); m Kathleen Kingman of Chelan Wash Dec 1 1951; ch, Kara S, Rufus G, Gretchen K; educ, pub schs Wenatchee, att U of Puget Sound, U of Wash BA 1947; with Wenatchee (Wash) Daily World as prtr appr 1937–38, stereotyper 1940–41, reporter 1947–50, ed and publr 1950—; pres Allied Daily Newsps of Wash 1961—; chm Wash Mem Assoc Press 1960; mem Sigma Delta Chi, C of C, Sub–com Tax Advis Counc, Expend Advis Counc of Wash State, Gov's Counc Dept Commerce & Econ Devel; treas Columbia River Devel League 1950; bd mem Chelan Co Indus Devel Counc; mem Bd of Trustees YMCA, Bd of Trustees Wash Hosp Serv Assn; mem Wenatchee Swim & Tennis Club; US AAF WW 2; auth "Germany to the Jordan" 1954, "Europe in Transition" 1949, "Middle East Turmoil" 1959; hobbies, skiing, photog; Repub; Meth; home, 1107 Orchard, Wenatchee; ofc, 14 N Mission, Wenatchee.

WOOTON, LEN B.
Co–op Manager
b Chelan Wash Jul 15 19
b Chelan Wash Jul 15 1913; s of Byron and Grace (Ellsworth); m Evelyn Smith of Tacoma Wash Oct 24 1937; ch, David L, Gary E, Jon B; 1 grandch; educ, pub schs Chelan, Wash State U BS in Hort 1937, MS in Plant Phys 1939; co agt Agr Ext Serv Wenatchee Wash 1939–42; prog analyst Farm Cr Admin USDA Wenatchee 1942–45; asst mgr Skookum Packers Assn Wenatchee 1945–48; mgr ibid 1948—; pres and dir NW Hort Counc; p pres Wenatchee Valley Traf Assn; mem and p chm Nat USDAY; mem Bd of Dir Blue Goose Inc; mem Exec Com and p vp C of C; p vp N Central Wash Counc; commr BSA; p bd mem YMCA; p mem Bd of Dir UGN; p pres Rotary; auth bulls on co–ord handling of fruit in storage; recd Certif of Merit as mem exec com 1958 and chm Educ Com C of C 1960; hobbies, travel, photog; Repub; p chm Bd of Trustees Presby Ch; home, 933 Highland Dr, Wenatchee; ofc, PO Box 487, Wenatchee.

CLALLAM COUNTY

ASTEL, JAMES DONALD
Newspaper Publisher
b Stanwood Wash Apr 3 1912; s of James P and Eliza (Underhill); m Marion White of Seattle Wash Aug 14 1944; educ, pub schs Wash; stock boy F W Woolworth Co Mount Vernon Wash 1931–34; clk State Liquor Store Mount Vernon 1934–35; linotype oper Farm Bur News Oak Harbor Wash 1937–40; publr Forks (Wash) Forum 1940—; mem WNPA, Nat Ed Assn; p pres C of C; mem Ration Bd WW 2; fire chief 1943–49; mem BPOE; p pres FOE, Lions; USNR 1947–55; hobbies, fishing, hunting; Dem; Episc; home and ofc, 221 So Duc Way, Forks.

BONDELID, MELVIN
Optometrist
b East Grand Forks Minn Feb 18 1892; s of N O and Marie (Pederson); m Ruth A Rehnman of Duluth Minn 1925; ch, Shirley E (Mrs Verne Lindberg), Melvin Jr, Clarence, Donald, Richard; 11 grandch; educ, pub schs ND, U of Wash BA, Wash Optom Sch OD 1914; priv optom prac Seattle Wash 1914–16, Duluth Minn 1917–34, Seattle 1935–39, Port Angeles Wash 1939–51; retd 1951; cattle raising and rl est ints; p pres Port Angeles C of C 2 yrs; mem Park Bd 1948—; chm fund raising com for loc boat haven; chm fund raising dr for indoor swim pool; life mem BPOE; mem Masons, Nile Temple Shrine; comdr Coast Gd Aux WW 2; hobbies, boating, salt water navigation; Luth; home, 114 W 4th, Port Angeles.

BUCK, GEORGE
Newspaperman
b Troy NY Sept 10 1916; s of George L and Dorothy (Hutt); m Margaret Huntoon June 12 1940; ch, Richard W, Peter L, Barbara L, Deborah E; educ, pub schs Wash, U of Wash BA 1938, LLB 1940; Delta Kappa Epsilon, Delta Theta Phi; lawyer Croson, Johnson & Wheelon Seattle Wash 1940–41; ptnr Buck & Youngs Seattle 1947–48; mgr Olympia Stationers Port Angeles Wash 1951–52; gen mgr Port Angeles Evening News and Sta KONP Port Angeles 1952—; mem Wash State Bar Assn, Pac NW Mgmt Assn, Hwy Safety & Motor Vehicle Admin Advis Com, Bonneville Reg Advis Counc; p dir C of C; mem Exec Bd Olympia Area Counc BSA; p

counc mem Campfire Girls; p treas Co Com Chest; mem BPOE, Rotary; US Army Signal Corps WW 2, Pac-Amer Theatre, lt col; hobbies, sailing, amateur radio; p treas Unitarian Ch; home, 119 W 6th; ofc, 120 S Lincoln, Port Angeles.

CHAMPION, EDNA ELLEN
Homemaker
b Kingston Minn Mar 18 1898; d of James A and Mary (Goble) Morrell; m Edwin A Champion of Port Angeles Wash Oct 10 1918; ch, Eleanor (Mrs Leslie N Rowley), Walter, Lenora (Mrs David C Hope), Helen (Mrs Orville D Ridgway); 9 grandch; 1 gr grandch; educ, pub schs Minn and Wash; domestic and ch care work to 1918; homemaker 1918—; active in Pomona Grange as mem drill team 1939, lecturer 1960, chaplain 1961; home ec chm Angeles Grange 1959; p lady asst, Ceres, Pomona, Flora, and home ec in Fairview Grange; home econ hlth chm Clallam Co Home Ec Clubs; pres Fairview Home Ec Club 1960–61; p Juv Grange matron 6 yrs; chapl and sec Home Econ Lady Assn 1961; p 4-H ldr 1931–46; p supt and asst supt Home Ec Div of Co Fair; mem Ration Bd WW 2, Regis Bd for Armed Serv WW 2; p sec Civ Def; active in ARC and Ca Soc drs; p sec Com Hall Assn; pres Home Econ Com Club; p pres PTA; mem Lincoln Hghts Garden Club and Golden Agers Club; hobbies, gardening, needlecraft, leathercraft, antiques; Dem, p pres Dem Club; home, Rt 2, Box 176, Port Angeles.

CHURCH, CHARLES EDWARD
Banker
b McClure Va Aug 18 1924; s of Henry C and Josephine Church; m Betty J Goin of Port Angeles Wash Jan 26 1947; ch, Robert W, David E, Samuel C; educ, pub schs Tenn, grad Pac Coast Bkg Sch at U of Wash; teller to vp 1st Nat Bk Port Angeles 1946—; bd mem C of C; treas ARC 3 yrs; fin dr chm UGN; com chm BSA Cub Pack; pres Lions 1962–63; mem and p post comdr Amer Leg; gen chm State conv ibid 1960; USN WW 2 1943–46, DFC and Air Medal; hobby, stamp coll; treas and vestryman Luth Ch; home, 311 W 10th; ofc, Front & Laurel, Port Angeles.

COOPER, WILFRED BARNES
Public Health Officer
b New Bedford Mass Sept 30 1903; s of Fred and Susanna (Barnes); m Elizabeth Benn of Aberdeen Wash Jan 12 1928; ch, Joan (Mrs Edmund Palmer), Elizabeth (Mrs Donald Hertzog), Michael; 6 grandch; educ, pub schs Cal, Ore State U BS 1927; Alpha Gamma Rho; lab oper Carnation Milk Co Seattle Wash 1927–35; driver-slsm Kristoferson Milk Co Seattle 1935–41; milk sanitarian Seattle Hlth Dept 1941—; mem Nat Milk Sanitarians Assn; pres Sequim Summer Recr Inc; mgr-coach Sequim Babe Ruth baseball; scoutmaster BSA; instr ARC; p pres PTA; life mem Wash Cong PTA; pres and dir Sequim Dupl Bridge Club, Sequim Bridge Unit; sec and p pres Sequim Rotary; ed Rotary Club Bulletin; mem BPOE; Repub; jr and sr warden Episc Ch; mem Bishop's Com ibid 19 yrs; home, Box 815, Sequim; ofc, 903 Pub Safety Bldg, Seattle.

CRITCHFIELD, ELMER LEE
Contractor
b Port Angeles Wash May 27 1906; s of Ulysses Grant and Sarah A (Jackson); m Vivian M Sands of Port Angeles Jul 8 1926; ch, Elmer M, Elsie M (Mrs R Judd), Joan B (Mrs L Conrad); 14 grandch; educ, pub schs Wash; whistle punk Bloedel Donovan Clallam Bay Wash 1924–31; foreman Crown-Zellerback Neah Bay Wash 1931–42; govt supt Alaska Spruce Log Prog Alaska 1942–45; self-empl contr Port Angeles 1945—; dir Olympic State Bk; vp Cal Wood Prods; mem AGC,

NW Lbrmen's Assn; p chm Olympic Logging Conf; dir Wash State Timber Util Devel; chm Gov's Safety Conf; co commr Clallam Co 1955—; p pres Peninsula Dist Co Commrs; treas Wash State Assn of Co Commrs; mem Nat Assn of Elected Co Ofcls; active BSA, GSA, park devel; pres Clallam Hist Soc; mem Pomona and State Granges, Lions, BPOE, FOE, LOOM, Masonic Lodge, RAM, Shrine; pres Shrine Club; instr in acquisition of pub parks and improved rd sys; initiated co plng prog 1957; hobbies, hunting, fishing, dogs, white-faced cattle; Dem; Presby; home and ofc, Rt 3, Box 412, Port Angeles.

DOERR, JOHN E.
National Park Superintendent
b Mt Vernon Ind Nov 10 1901; s of John E and Anna M (Cole); m Nancy E Elliott of Des Moines Ia Jan 2 1932; ch, Nancy A (Mrs R L Morgan), Joan E; 2 grandch; educ, pub schs Ind, U of Wis AB 1924, MA 1926, pg wk Pa State Coll 1927; Theta Chi, Sigma Xi, Sigma Gamma Epsilon, Phi Kappa Phi, Blue Key, Pi Gamma Mu; geol Wis Geol & Nat Hist Surv 1921–30; grad asst Pa State Coll 1926–27; assoc prof ND State Coll Fargo 1927–31; naturalist Nat Park Serv Hawaii TH 1931–35, Crater Lake Ore 1935–40; asst supt Rocky Mt Nat Park Estes Colo 1940–41; chief Naturalist Div Nat Park Serv Wash DC 1941–43; supt Rocky Mt Nat Park Estes Colo 1943–46; chief naturalist Nat Park Serv Wash DC 1946–60; supt Olympic Nat Park Port Angeles Wash 1960—; mem Amer Inst of Park Execs, Nat Parks Assn, Wash State Forestry Conf, Amer Plng & Civic Assns, Amer Museum of Natural Hist; p dir Amer Assn of Museums; mem Wilderness Soc, Western Fed of Outdoor Clubs, Colo Mt Club, Seattle Audubon Soc, Sierra Club, C of C Tourist Com, Bd of Dir Clallam Co UGN; p vice chm fund drs of Nat Park Serv; mem Rotary, BPOE;

auth arts on conserv, outdoor educ and spec studies; recd superior performance awd from Nat Park Serv 1959; hobbies, reading, photog; Repub; Prot; home and ofc, 600 E Park Ave, Port Angeles.

DOHERTY, HOWARD V.
Attorney
b Chgo Ill Mar 6 1912; s of John J and Stella (Brundage); m Margaret E Hatton of Seattle Wash Mar 14 1942; ch, Howard V Jr, Mary, John, Brian; educ, paroch and pub schs Wash, U of Wash LLB 1936; priv law prac Port Angeles Wash 1936—; prosecuting atty Clallam Co 1950–54 and 1961–62; mem Wash State Bar Assn; state legis from 34th Dist 1937 and 1941; mem BPOE, FOE, KC, VFW, Amer Leg; US Navy active duty 1941–46; Dem; Cath; home, 302 W 9th St; ofc, 2nd & Lincoln, Port Angeles.

FERNIE, LEONARD SAMUEL
Farmer
b Sequim Wash Jan 1 1894; s of Samuel and Mary (Fowler); m Laura Baker of Port Angeles Wash Nov 20 1927; ch, Wallace L, Della (Mrs George I Vik), Norman B; 7 grandch; educ, pub schs Wash, Wash State Coll 1916–17; self-empl farmer 1928—, brdr purebred Jersey cattle; dir Clallam Coop Assn; mem Western Farmers Assn, Wash Milk Shippers Assn; p dir Agr Conserv Serv; chm ibid 1945–55; p dir Sch Bd; mem and p master Masons; mem and p patr OES; mem Order of Amaranth; home, Sequim.

GLANN, JOHN DANIEL
Educator
b Long Prarie Minn Dec 14 1901; s of George V and Mary (Bosworth); m Jane Hutchinson of Wenatchee Wash Dec 28 1926; ch, Shirley (Mrs E T Casey), James D; 1 grandch; educ, pub schs Wash, Wash State U BA 1926, MA 1940; Sigma Phi Epsilon; hs tchr and coach Sedro Wooley Wash 1926–29, Chehalis Wash 1929–30; hs prin Chehalis 1930–35; supt of schs Chehalis 1935–45, Port Angeles Wash 1945—; mem NEA, WEA, AASA; dir Com Chest and UGN; p pres Rotary; Mason; hobby, gardening; Presby; home, 209 W 12th; ofc, 301 E 4th, Port Angeles.

HALLER, HELEN LOUISE
School Administrator
b Port Angeles Wash May 21 1900; d of Wilbert and Emma (Machenheimer) Stroup; m Walter R Haller of Port Angeles Mar 19 1926 (decd 1953); ch, Helen E (Mrs Frank Irick); 4 grandch; educ, pub schs Wash, Western State Wash Coll BA 1940, Columbia U MA 1949, pg wk U of Hawaii; tchr Sequim

(Wash) Elem Sch 1920–24; prin ibid 1924—; p dist dir Wash State Elem Prins Assn 2 yrs; p state pres Delta Kappa Gamma; state exec sec ibid 1959—; p pres BPW Port Angeles; p state pres Wash Fed of BPW; p pres Soroptimist Club Sequim; p unit and dist pres Amer Leg Aux; dir Wash Evergreen Girls State 1962; p matron OES; sec ibid 1957—; royal matron Order of Amaranth 1962; recd Gr Cross of Colors from Order of Rainbow for Girls; recd US Treas Dept awd for stamp and bond sls WW 2; contrib auth to WEA mag; spkr before many grps; hobbies, photog, ceramics, weaving; Dem; Meth; home, 253 W Bell; ofc, 220 W Alder, Sequim.

HALVERSON, INEZ LOUISE
Homemaker
b West Union Minn Sept 17 1913; d of John and Ula (Gilmore); Ritter; m Henry Halverson of Sauk Centre Minn Jul 21 1932; ch, Dorothy (Mrs James Blodgett), John, S Eugene, Richard; 4 grandch; educ, pub schs Minn; homemaker 1932—; trustee Forks Com Counc; chm Forks Com Fair 12 yrs; 4-H chaperone at dist and state fairs and state confs; 4-H ldr 18 yrs; vp Forks 4-H Counc; p sec treas ibid 3 yrs; p pres ibid 3 yrs; dist vp Wash State 4-H Ldrs Counc; reporter 4-H Ladies Counc 2 yrs; mem 4-H hon Mu Beta Beta 1950; vp Wash State Internat Farm Youth Exch Advis Bd; mem and p treas PTA; hon life mem Wash PTA Cong; Sec-Treas Bogachiel Garden Club; Dist chm Olympic Peninsula Garden Clubs for World Gardening; semifinalist Lane Bryant annual awd for vol serv 1960; Congreg, circle chm Women's Fellowship; home, Box 66, Forks.

HENSON, JACK FROST
Newspaperman
b St Louis Mo Jan 5 1884; s of John and Sarah (Pace); parents mems of orig Puget Sound Coop Colony 1887; m Mary Gravrock of Mich 1907; ch, Marie; educ, pub schs Wash; prtrs devil Douglas Island News Douglas Alaska 1902–06; journeyman prtr ibid 1906–07; miner and locomotive engr Treadwell Mines Douglas 1908; reporter daily newsps Juneau Alaska 1908–14, reporter for 1st Alaska Terr Legis 1913, sinking of Princess Sophia 1914; pm Douglas 1914–19; ed Douglas Island News 1915–19; reporter Alaska Daily Empire Juneau 1919–22; reporter Port Angeles (Wash) Evening News 1922—; p ed ibid; auth Wandering Scribe 35 yrs; mem orig City Civ Serv Bd Port Angeles; chm Clallam Co Draft Bd 1940—; admin Beacon Hill Fund 1922–32; mem YMCA; orgnr Co Hist Soc; mem Pioneers Assn, Rotary, FOE; hon life mem and trustee BPOE, orgnr and p pres Salmon Club; p pres Steelhead Club; hobby, fishing; Dem; Episc; home, 123 E 9th; ofc, 115 S Lincoln, Port Angeles.

HEUHSLEIN, NICHOLAS
Retired
b Melbourne Australia Nov 17 1893; s of Nicholas and Sophia (Deivel); m Esther Chambers of Fairview Wash 1923; ch, Russell, Dorothy (Mrs Melford C Olson), Mrs Esther F Larson, Barbara (Mrs Harry Bradford); 8 grandch; educ, pub schs Wash and Germany; appr and asst supt Angeles Brewing & Malting Co Port Angeles Wash 1909–15; self-empl farmer Agnew Wash 1915—; fireman Nelson Mill Co Port Angeles part-time 1916; pm USPO Reeveton (now Agnew) 1916–17; census enumerator 1920; census crew ldr 1955; pres Fed Land Bk of Sequim Wash; chm Clallam Co Dist Fire Comm Sequim 1950—; vp Sequim Sch Bd 1940—; pres Clallam Co Sch Dirs Assn; treas Clallam Co Agr Counc; pres Co Farm Bur; p master Fairview Grange; US Army WW 1 1917–19, AEF; hobbies, explor Clallam Co, fishing; Repub; elder Luth Ch; home, Rt 2, Box 322, Port Angeles.

HOOPER, MARGUERITE JULIA
Homemaker
b Butte Mont Feb 11 1895; d of George W and Julia Ann (Heimbach) Mutch; m Archie J Hooper of Mpls Minn Dec 26 1917; ch, Lenore H (Mrs Ralph G Williams), George R; 2 grandch; educ, pub schs Ida, Ore and Mont; homemaker 1917—; mem St Lukes Hosp Nurses Assn Boise Ida; active ARC WW 1 and 2; chart mem Dry Creek Home Econs Club; mem and p pres Wash State Homemakers Counc; mem OES, Daughters of the Nile; p pres Womans Lit Club; mem Wash State Button Soc; p chapl Assoc Grandmothers Clubs of Wash Inc; hobbies, button coll, home econs, driftwood; Repub; Presby; home, Rt 1, Box 184, Port Angeles.

HOUSTON, GERALD POLK
YMCA Secretary
b Chgo Ill Jan 20 1931; s of Allan and Mary Fitzgerald); m Lynn Gleason of Lewiston Ida Nov 26 1953; ch, Heather A, Hollace L; educ, pub schs Ill, att NW Univ 1947, George Williams Coll BS in Educ 1949; Alpha Omicron; youth sec YMCA Bellingham Wash 1949–51; youth dir YMCA Portland Ore 1951–53; gen sec YMCA Port Angeles Wash 1955—; p brkr Rlty Exch and Crockwell Inc; p dist pres Nat Assn of Secs; mem Citizens Adv Com to Sch Bd; com chm UGN; dir Rotary; US Army WW 2, ETO, Silver Star w/cluster, Purple Heart w/2 clusters, French Croix de Guerre; capt USAR; auth arts for pro mags; hobbies, sailing, hiking; adult tchr and trustee Meth Ch, orgnd insts thru Chgo Fed of Meth Youth; home, 1020 E 7th; ofc, 734 E 3rd, Port Angeles.

HYDE, LORING F.
Master Mariner
b New London Conn Apr 23 1898; s of Henry F and Eva Maria (Draggoon); m Marie Gray of La Jul 22 1922; ch, Donald J; 2 grandch; educ, pub schs Conn; seaman marine salvage Merritt Chapman & Scott NYC 1914–18; mate ibid 1918–38; master Puget Sound Tug & Barge Seattle Wash 1938–40; master and salvage ofcr Merritt Chapman & Scott Port Angeles Wash 1942–46; repr Marine Underwriters Port Angeles 1946—; sta mgr Puget Sound Pilots Sta Port Angeles 1946—; mem Wash State Pilots Assn, Master Mates & Pilots Assn; active UGN 15 yrs; p pres and p dr chm ibid; active BSA; inst repr Sea Scouts; active ARC; mem Seattle Marine Hist Soc; p pres Rotary; publ chm Yacht Club; p pres Salmon Club; mem Masons, York Rite, Shrine; p pres Shrine Club; mem BPOE, Navy League, Amer Leg; salvage ofcr USN 1940–42, cited by Sec of Navy for salvaging over $700,000,000 in ships and cargo; cited for pub serv by City of Port Angeles 1955; hobbies, fishing, hunting; Dem, p co chm Dem Central Com; Episc; home and ofc, 401 E Front, Port Angeles.

LeGEAR, HARRY GARFIELD
Retired
b Imlay City Mich June 16 1881; s of James and Jemima (McCall); m Daise Robbins of Girard Ill June 1908; educ, pub schs Mich; locomotive fireman and engr Chgo & Alton RR Bloomington Ill 1900–06; supt Dr LeGear Medicine Co St Louis Mo 1906–10; oper engr State of Wash 1910–15; locomotive engr CMStP&P RR Co Port Angeles Wash 1915–26; with Port Angeles Western RR Port Angeles as locomotive engr 1926–28, supt 1928–38, supt and mgr 1942–46, vp and gen mgr 1946–51; owner and oper rl est and ins

agcy Port Angeles 1938–42; pres Jefferson & Clallam Co Cattlemen's Assn 1958 and 1959; orngr, life mem and p pres N Olympic C of C; life mem Sequim C of C; mem Clallam Co Plng Comm 1960–61; co commr Clallam Co 1940–43; mem Gov's Advis Com to State Ferry Sys for Clallam Co; chm Transp Com Sequim Prairie and Pomona Granges 1951—; orgnr and pst pres Clallam Co Bowling Assn; life mem, mem Exec Bd and p pres Port Angeles Salmon Club; mem and p vp Clallam Co Hist Soc; dir Rotary 1961–62; life mem BPOE; mem Wash Athl Club, Bd of Govs ibid 1940–41; mem Masons, Blue Lodge; life mem Consistory; mem Shrine; hobbies, hunting, fishing, bowling, golf, raising cattle; Dem; Meth; home, Rt 1, Box 185, Sequim.

LEVERETT, GUILFORD CLYDE
Communications Executive
b Goldendale Wash Dec 17 1904; s of James and Lulu (Payson); m Catherine Cronin of Tacoma Wash Apr 12 1925; ch, James G; 2 grandch; educ, pub schs Wash, att Wash State U; deliv man Home Elec Co Tacoma 1925–26; trainman Tacoma (Wash) Ry & Power Co 1926–29; mgr Pac NW Bell Tel Co Port Angeles Wash 1929—; bd chm Port Angeles Svgs & Loan Assn; mem Tel Pioneers of Amer; p pres C of C, Rotary, Klahanne Club; mem F & AM, Order of Amaranth, BPOE; hobbies, birdwatching, fishing; Repub; mem Fin Com Meth Ch; home, Marine View Dr; ofc, 184 W Front, Port Angeles.

McFADDEN, JAMES LEWIS
Physician and Surgeon
b Victoria BC Can Sept 26 1899; s of Robert and Susan (Booth); m Florence Brandegee of Helena Mont Dec 28 1926; ch, James E; 3 grandch; educ, pub schs BC Can, U of Toronto Med Sch MD 1925, intern Seattle Gen Hosp and Ortho Hosp; Theta Kappa Psi; druggist Terry's Drug Store Victoria BC 1915–19; priv med prac Port Angeles Wash 1925—; dir Olympic State Bk Port Angeles 1952—; mem and held all ofcs Clallam Co Med Soc; chm Basic Sc Com Wash State Med Assn; mem AMA; mem Amer Acad of Gen Prac; sec Clallam Co Chapt ibid; mem Wash Hse of Repr 1954—; city councilman 1950–56; mayor 2 mos 1955; life mem YMCA; mem, p loc pres and p dist lt gov Kiwanis; mem BPOE, LOOM, Masonic Lodge; Dem; Episc; home, 1217 E 2nd St; ofc, 119 N Laurel St, Port Angeles.

MILLER, EARL BROWN
Dentist
b Tuscola Co Mich Mar 18 1903; s of Gustav and Laura (Brown); m Edith L Nims of Jerome Ida Sept 3 1930; ch, Laura G (Mrs Kenneth Nilsson), John S; 1 grandch; educ, pub schs Mich and Wash, U of Ore DMD 1929, pg wk Amer Inst of Dent Med; Psi Omega; priv dent prac Port Angeles Wash 1929—; owner 4 Miller Orchids, Villa Restaurant; mem Amer Dent Soc; mem, p pres and p sec Olympic Peninsula Dent Soc; p pres C of C; mem and p pres FOE; mem BPOE 1927—; mem and p master Masons; mem and p comdr Comdry; mem and p pres Shrine Club; treas Order of Amaranth; mem and p patron OES; mem and dir Port Angeles Salmon Club; mem Olympic Peninsula Outdoor Sportsmen; p commodore Port Angeles Yacht Club; p comdr USCG Aux Flotilla 44; capt USCG Aux Div IV; mem Nav serv 1919—, now comdr USNR Dent Corps; hobbies, raising flowers, gardening, boating; vestryman Episc Ch; home, 1122 S Cherry; ofc, 114 ½E 1st St, Port Angeles.

MUNKEBY, DOROTHY ANNE
Publisher and Editor
b Seattle Wash Jan 23 1927; d of

Albert and Julia (Tomaski) Haller; m Dr Terry D Munkeby of Port Angeles Wash Apr 27 1957; ch, Craig D, Julie A; educ, pub schs Wash, U of Wash BA 1948; Phrateres, Synadelphic, Promenaders; bk sec and mgr Ins Dept Bk of Sequim Wash 1949–51; ed Sequim page Port Angeles (Wash) Evening News 1951–53; publr and ed Sequim (Wash) Press 1953—; p sec–treas Sequim C of C 2 terms; co–chm Sequim Irrig Fest 1962; pres BPW; mem Amer Leg Aux, VFW Aux; hobbies, reading, travel; Dem; dir Jr Choir and organist Cath Ch; home, 1104 E Blvd, Port Angeles; ofc, 337 W Washington, Sequim.

NAILOR, MADGE HAYNES
Retired
b Greeley Colo Oct 25 1880; d of L T and Mary (Rea) Haynes; m Charles E Nailor of Port Angeles Wash Oct 10 1901; ch, Archie E, Ernest R; 6 grandch; 4 gr grandch; educ, pub schs Wash; sls clk Kirschberg's Port Angeles 1897–1900; owner and oper drug store 1911–13; bkpr A L Johnson Trfr Port Angeles 1916–17; treas City of Port Angeles 1918–48; sec Sch Bd 1914–16; treas Clallam Co Hist Soc; prom in bldg of loc Meml Museum; mem, p pres and p treas BPW; pres, p sec and p pres The Book Club; hobby, travel; Repub; home, 114 N Peabody, Port Angeles.

OLSON, NORMAN T.
Creamery Manager
b Seattle Wash Apr 20 1917; s of Nels and Marie (Tekseth); m Ruth Lawrence of Pasco Wash Feb 7 1941; ch, Karen (Mrs John Lunt), David, Kathryn; educ, pub schs Wash, Wash State U BS in Dairy Mfg 1940; Alpha Gamma Rho; plant supt Arden Farms Co Bremerton Wash 1941–46; mgr Golden Arrow Farms Renton Wash 1947–50; sls engr Crmry Pkg Co Seattle 1951–53; gen mgr Angeles Coop Crmry Port Angeles Wash 1954—; dir and p pres Wash State Dairy Fndtn; dir Wash State Dairy Counc; mem Wash Milk Sanitarians Assn, Internat Assn of Milk & Food Sanitarians; dir and p pres C of C; dir and p chm Port Angeles Merch Assn; dir and p pres Clallam Co UGN; p scoutmaster and p troop committeeman BSA; mem YMCA, PTA, BPOE; mem and p dir Kiwanis; p mem Wash Nat Gd; hobbies, hiking, hunting, swimming; elder and treas Reorg Ch of Jesus Christ of Latter Day Sts; home, 219 W 12th St; ofc, 114 W 4th St, Port Angeles.

PHILLIPS, BENJAMIN N.
Banker
b Clarinda Ia June 9 1888; s of James and Emily (Sayer); m Isabel Hanson of Nova Scotia Can June 3 1914; ch, James E; educ, pub schs Ia, att Colo Coll, U of Wash BA 1911, att AIB; with Clarinda (Ia) Trust & Svgs Bk 1904–07, Union Svgs Bk & Trust Co Seattle Wash 1911–13; orgnd Port Angeles (Wash) Trust & Svgs Bk (now 1st Nat Bk) 1914; chm Bd ibid 1920—; dir Seattle Br Fed Res Bk 1937–38 and 1947–52; vp 1st Amer Nat Bk Port Townsend Wash; pres Bk of Sequim (Wash); vp Forks (Wash) State Bk; pres Union Bond & Mtge Co Port Angeles; mem Exec Counc Amer Bkrs Assn 1939–42; pres Wash Bkrs Assn 1944–45; p pres C of C; pres UGN 1961; trustee Port Angeles Libr 1927–51; pres Com Concert Assn 1942–53; life mem and dir ibid 1961—; p pres Rotary, Golf Club, Mountaineer Club; mem Yacht Club, Rainier Club (Seattle), BPOE, IOOF; life mem US Coast Gd Aux 1961—; hon for serv to youth by YMCA 1961; Congreg; mem Fin Com Meth and Congreg Ch; home, 131 E 12th St; ofc, 1st Nat Bk, Port Angeles.

PHILLIPS, JAMES E.
Banker
b Port Angeles Wash Sept 3 1916; s of Benjamin N and Isabel (Hanson); m Eleanore Fisher of Sequim Wash June 10 1955; ch, Cynthia J, Richard L; ch by prev marriage, Robert B, Susan E; educ, pub schs Wash, Whitman Coll AB 1938, att Amer Inst of Bkg and Pac Coast Bkg Sch; Tau Kappa Epsilon; with 1st Nat Bk Port Angeles as messgr 1935–37, teller 1937–38, bkpr 1938–39, asst cash 1939–41, vp 1941–42; with Rayonier Inc Port Angeles 1942–45; with 1st Nat Bk Port Angeles as vp 1946–49, pres and dir 1949—; dir Bk of Sequim (Wash), Forks (Wash) State Bk, 1st Amer Nat Bk Port Townsend Wash; vp Union Ins Agcy, Union Bond & Mtge Co; mem Exec Com Wash Bkrs Assn; p vp C of C; p treas and p dir YMCA; p chm Budget Com UGN; chm Fund Dr Olympic Area Counc BSA; p pres Rotary; mem BPOE, FOE, Masons, York Rite, Nile Temple Shrine, Amer Leg; USN 1945–46; Meth; home, 1320 S Cherry; ofc, 102 E Front, Port Angeles.

RADKE, HELEN NEAL
Homemaker
b Seattle Wash; d of Albert L and Clara (Ray) Neal; m Fred A Radke of Everett Wash June 20 1935; ch, Fred A Radke of Everett Wash June 20 1935; ch, Clinton N, Laurence F, Carol A; educ, pub schs Wash, U of Wash BA 1933, 5–yr norm dipl 1934, MA 1937; Phi Beta Kappa, Pi Sigma Alpha, Delta Zeta; hs tchr Enumclaw Wash 1934–35; homemaker 1935—; 1st vp Nat Sch Bds Assn 1962–63; mem Bd of Dir ibid 1958—; p pres Wash State Sch Dirs Assn; pres Port Angeles Sch Bd; mem ibid 1948—; mem Wash State Bd of Educ

1955—; mem Wash State Bd for Voc Educ; mem Pres Kennedy's Advis Panel on Voc Educ 1961–62; state del White Hse Conf on Educ 1955, White Hse Conf on Ch & Youth 1960; mem Olympic Meml Hosp Aux, Port Angeles Garden Club; hon mem Soroptomist Club; recd Jr C of C Dist Serv Awd 1958, BPW State Woman of Achiev Awd 1958; chief auth of nat sch bd policies manual 1960; home, 219 S Albert, Port Angeles.

RICHARDSON, NATHAN G.
Attorney
b Skykomish Wash June 20 1923; s of William and Alice (Gregor); m Norma Colbom of Longview Wash Aug 5 1944; ch, Cindy, Nathan G Jr; educ, pub schs Wash, att Western Wash Coll 1943, U of Nebr 1943, Gonzaga U LLB 1949; priv law prac Port Angeles 1950—; dep prosecuting atty Clallam Co 1950–57; mem Wash State Bar Assn; mem and p pres Clallam Co Bar Assn; mayro 1958–60; mem City Counc 1958—; chm City Fin Com; p bd mem UGN; mem YMCA Bd, mem bd acquiring hosp for YMCA Bldg improv; mem LOOM, FOE, BPOE, Amer Leg; USAF WW 2, CBI Theatre; hobbies, bird hunting, fishing, bowling; Dem; Episc; home, 114 E 9th St; ofc, 101½ W Front, Port Angeles.

ROBINSON, JAMES E.
Restaurateur
b Moscow Ida June 25 1916; s of Benjamin F and Marian (Jule); educ, pub schs Wash, U of Wash BA 1940; Phi Gamma Delta; in Supply Dept Pac Tel & Teleg Seattle Wash 1940–41; prop mgr Fraternities Inc Seattle 1941–45; ptnr Harrington's Port Angeles Wash 1945—; ptnr Harrington's Ferry Concessions; mem Bd of Dir Wash State Rest Assn; vp Wash Assn of Cl H Licensees Inc; mem Bd of Dir and p pres C of C; mem Wash State Tourist Advis Com to Dept of Commerce

& Econ Devel; co-orgnr Conv-Tourist Com 1958; active UGN; hobbies, hunting, fishing; Luth; home, 207 W 12th St; ofc, 102 W Front St, Port Angeles.

SAMUELSON, VERNE A.
Auto Dealer
b Chgo Ill Mar 20 1890; s of John and Beda (Storm); m Rene H Huntley of Port Angeles Wash Apr 11 1924; ch, Alice R (Mrs Fred Stubner), Marilyn (Mrs Robert Heidrich); 2 grand ch; educ, pub schs Ill, 7 yrs night sch and corres courses, 1 sem U of W; foreman Engr Dept CM& StPRy Chgo 1908-12; cash 1st Nat Bk Port Angeles1914-16; slsm A B Peterson & Co Port Angeles 1916-19; owner Samuelson Motor Co Port Angeles 1919-58, Samuelson-Randklev Tire Co Port Angeles 1940—; Samuelson Bldg Co 1917—; Active in MRA; dir GML Found (Charity Trust); dir Sal Army; dir Meth-Congr Ch; dir Clallam Co UGN; p owner Ford dlrships Port Townsend and Sequim, Wash VASCO Rlty Co Inc; p pres Clallam Co Auto Dlrs Assn; p dir Wash State Auto Dlrs Assn; p dir CofC; p pres & p dir Rotary Club; p dir Klahanne Mt Club; p dir Olympic Conser Counc; p pres Clallam UGN; p dir Meth Men's Club; orgnd BSA N Olympic Peninsula 1916, p active in BSA work as scoutmaster, commr, dir and pres; co-orgnr local YMCA; co-orgnr and p pres Clallam Co UGN; US Nav Aviation 1917-19; recd BSA Silver Beaver Awd, China Lotus Citation; hobbies, amateur movies, mountaineering, rock gardening; Repub; Congreg; home, 221 Fogarty Ave; ofc, 101 N Lincoln St Port Angeles.

SANDISON, GORDON
Insurance Agent
b Auburn Wash Feb 20 1919; s of Arthur T and Martha (Davison); m Muriel Lane of Port Angeles Wash May 8 1943; ch, Gordon T II, Colin D, Bruce M, Derek I, Trevor R; educ, pub schs Wash, att U of Ida, Seattle U BS 1941, att Washington & Lee U, U of Santa Clara; Alpha Tau Omega; tchr and asst coach O'Dea HS Seattle Wash 1940-41; hd coach Seattle Prep Sch Seattle 1941; ins slsm Nels Sutherland Agcy Port Angeles 1947-48; owner Gordon Sandison Ins Port Angeles 1948—; hsng commr Clallam Co 1950-57; mem Wash Hse of Repr 1947-57; asst maj ldr ibid 1955 and 1957; mem Wash State Sen 1958—; sec and vice chm Legis Counc; commr Western Interstate Comm for Higher Educ; mem Suggested State Legis Com of Nat Counc of State Govts; mem State Com Mar of Dimes; reg chm Heart Fund; co chm UGN 1952; mem Grange, Kiwanis, BPOE, FOE, LOOM, College Club (Seattle), Amer Leg, VFW, Leg of Valor; USMC WW 2, Pac area, Purple Heart, Navy Cross; cited for pub serv by FOE 1961; hobbies, fishing, hunting; Dem; prot; home, 2501 S Cherry; ofc, 519 S Lincoln, Port Angeles.

SEBELIN, ERNA F.
Homemaker
b Suhl Germany Apr 1 1901; d of Richard and Ernesting (Heym) Mueller; m John Sebelin of Holstein Germany June 4 1925; ch, Margot (Mrs E K Brown); 1 grandch; educ, pub schs Germany, norm sch 2 yrs, bus sch 1 yr; priv sec Dentche Bk Berlin Germany 1918-24; came to US 1924; homemaker 1925—; treas Grange; mem Bldg Com ibid; del Nat Grange Conv 10 yrs; p 4-H ldr; p bd mem ARC; p supvr GOC 5 yrs; p sec and p pres PTA, Joyce Club, Grandmothers Club; dist sec Grandmothers Inc; hobbies, gardening, painting; home, Rt 1, Box 340, Port Angeles.

SHERMAN, JOHN
Retired
b Cornwall Eng Aug 28 1890; s of Francis and Susan Jane (George); m Mary E J Morrish of Eureka Nev June 22 1915; ch, Marion F (Mrs W D Griffen), Dorothy M (Mrs J Gaudina); 6 grandch; educ, pub schs Eng, att Sch of Mines 1914, tech courses ICS; appr blacksmith Cornwall Eng 1905-09; blacksmith Consol Mng & Smelter Co Rossland BC Can 1909-17; blacksmith foreman Fndtn Shipbldg Co Victoria BC 1917-19; blacksmith Mng Camp Kennecott Alaska 1920, Crown-Zellerback Port Angeles Wash 1920-35; vp Pulp Sulphite & Paper Mill Workers Internat Port Angeles 1935-40, Tacoma Wash 1940-58; retd 1958; 1st sec Pac Coast Pulp & Paper Mill Empls Assn 1934; mem AF of L; p vice chm Pres' Safety Com Wash DC; mem Wash State Legis 1937 and 1939; mem War Labor Bd WW 2; vp Clallam Co UGN; mem Exec Bd Sal Army; p bd mem Wash State Heart Assn; mem Exec Bd Kiwanis; mem and p dist dep IOOF; mem BPOE, Masons, Scot Rite, Shrine; auth arts for labor journs and newsps; cited for serv by Wash-Ore and Cal Councs, Pac Coast Hdqrs Staff and Internat Bro'hd of Pulp Sulphite & Paper Mill Workers 1958; hobbies, flowers, wood and iron wk, photog; Dem; lay min and Exec Bd Meth Ch; home, 2520 Columbus Ave, Port Angeles.

SMITH, WILLIAM IVOR
Business Executive
b Port Angeles Wash Dec 25 1903; s of William and Laura (Chambers); m Jean B Fortune of Anstruther Scotland Oct 18 1930; ch, Laura (Mrs John A Bogen), Donald D; 5 grandch; educ, pub schs Wash; ptnr and mgr Smith Ice & Bottlg Port Angeles 1923-55, Smith Rlty Port Angeles 1931—, Peninsula Beverage Port Angeles 1944-53, Port Angeles Dist Port Angeles 1945-54; pres Falls Creek Devel Port Angeles 1961—; p dir Wash State Bottlers and Wash State Beer Whlsrs; mayor 1952-56 and 1957-58; mem City Counc; p pres Port Angeles Fire Dept and Olympic Peninsula Firemen's Assn; chm Statewide City Empls Ret 1959-61; active ARC, BSA; mem Sal Army Advis Bd 10 yrs; p chm ibid 2 yrs; mem, p pres and p zone chm Lions; mem and p pres Port Angeles Salmon Club; mem BPOE, FOE, LOOM, Masons, KP, UCT; hobbies, travel, fishing; Presby; home, 929 W 5th; ofc, 205 E 6th, Port Angeles.

STEVENS, JOHN DRAPER
Veterinarian
b Port Angeles Wash May 27 1905; s of John and Emma (Draper); m Kathro Aucutt of Spokane Wash Apr 8 1932; ch, Jack G, James O; 2 grandch; educ, pub schs Wash, Wash State Coll DVM and BS 1930; Sigma Phi Epsilon, Alpha Psi; priv vet prac Sequim Wash 1930-32; jr vet USDA Sequim 1932-34; priv vet prac Sequim 1934—; farm and cattle ints;

mem Amer Vet Med Assn; pres ibid 1952; mem Wash State Cattlemen's Assn; p pres C of C; dist committeeman BSA; mem and p pres Young Men's Bus Club, Rotary; mem BPOE; mem and p master Masons; mem Shrine; advis DeMolay; hobbies, hunting, fishing, travel; Prot; home and ofc, Box 576, Sequim.

STRANGE, FRED C.
Manufacturer
b Oregon City Ore Nov 17 1894; s of Adam and Rena (Taylor); m Meta Hennings of Milwaukee Wis June 15 1921; ch, Phyllis (Mrs R L Gardner), Marilyn (Mrs R A Peirce); 4 grandch; educ, pub schs Ore; chainman and transitman surv party Eastern Wash 1909–17; asst city engr Port Angeles Wash 1919–24; mgr Port Angeles (Wash) Concrete Prod Co 1924—; mem Concrete Prods Assn of Wash, Nat Concrete Masonry Assn; port commr 18 yrs; mem and p pres C of C; mem City Plng Comm, Sch Advis Com; p bd mem and p disaster chm ARC; p active many civic affairs; mem and p pres Rotary; mem and p ex ruler BPOE; mem Masons, York Rite; p comdr KT; US Army WW 1, AEF; named Jr C of C Man of Yr 1957; hobby, gardening; Repub; fin chm and bd mem Meth Ch; home, 202 W 10th; ofc, 720 Marine Dr, Port Angeles.

TAYLOR, STANLEY ARCHIE
Attorney
b Sequim Wash Sept 17 1911; s of A N and Grace (Ware); m Dorothy Brooke of Sequim June 14 1936; ch, Anne B, Stanley B; educ, pub schs Wash, U of Wash BA 1931, LLB 1934; Sigma Phi Epsilon, Delta Theta Phi; priv law prac Port Angeles Wash 1934–42; rent admin US Govt Port Angeles and Bremerton Wash 1942–43; in Pers Dept Boeing Aircraft Seattle Wash 1943–45; mem law firm Conniff & Taylor Port Angeles 1945–61, Conniff, Harper & Taylor Port Angeles 1961—; dir Port Angeles Svgs & Loan Assn; mem and p pres Clallam Co Bar Assn; mem Amer Bar Assn; munic judge; p chm Clallam Co Chapt ARC; p dr chm ibid; p dr chm YMCA; p pres PTA, Port Angeles Sr HS Parents Counc; mem and p pres Kiwanis; Repub; vestryman and lay rdr Episc Ch; home, 710 Caroline; ofc, Aldwell Bldg, Port Angeles.

THOMSEN, E. ROBERT
Business Manager
b Arlington Wash Jul 3 1921; s of William and Emma (Fralick); m Alice Schuberg of Taft Cal Aug 30 1941; ch, Carol, Robert; educ, pub schs Wash, att Denver U 1942; empl Dairymen's Assn Snohomish Co Wash 1940–41; admin asst Pac Car & Fndry Everett Wash 1946–48; slsm Sun Life of Can Seattle Wash 1948–49; adj mgr Amer Leg Club Everett 1950–54; mgr ibid Port Angeles Wash 1954—; capt charter boats; pres Wash State Fed of Clubs; chm Conv Com and p pres C of C; mem Yacht Club, BPOE, Navy League; mem and p adj Amer Leg; USAAF WW 2; recd Wash Amer Leg Publ Awd 1961; hobbies, priv flying, fishing; Prot; ofc, 216 W 1st St, Port Angeles.

TOZIER, SYDNEY CHARLES
Insurance Executive
b Port Angeles Wash Jan 25 1912; s of Grey H and Mary (Wood); m Imogene Robbins of Port Townsend Wash Sept 9 1933; ch, Mrs Sydney G Hobson; 4 grandch; educ, pub schs Alaska and Wash; mgr Safeway Stores Seattle Wash 1935–41, Port Angeles 1941–45; ptnr Tozier's Florists Port Angeles 1945–57; pres Syd Tozier Ins Agcy Port Angeles 1948—, Nat Plywood Co Beaver Wash 1951–57, Olympic Auto Loan Co Port Angeles 1957—; dir C of C; pres ibid 1946 and 1959; mem BPOE, Wash Athl Club (Seattle); mem and p commodore Port Angeles Yacht Club; hobby, boating; home, Rt 2, Box 376; ofc, 124 W 1st St, Port Angeles.

WASANKARI, MATTHEW WALTER
Bridge Foreman
b Port Crescent Wash Apr 30 1890; s of Emanuel and Henrietta (Pietala); m Alice M Venn of Victoria BC Can Jul 4 1918; ch, Alice (Mrs Dallis McElrauy), Mildred (Mrs Charles Stubblefield), Stanley G; 7 grandch; 1 gr grandch; educ, pub schs Wash; logger and foreman Puget Sound Mills & Timber Co 1907–23; dairy farmer Joyce Wash 1916–61; p dir Crescent Sch 3 terms; gatekeeper Crescent Grange 9 yrs; mem FOE; hobby, fishing; Luth; home, 225 W 6th, Port Angeles.

WEBSTER, CHARLES NOBLE
Publisher
b Port Townsend Wash Jan 1 1903; s of Edward B and Jessie (Trumbull); m Esther H Barrows of Portland Ore 1929; educ, pub schs Wash, att Stanford U, Reed Coll, U of Wash; radio oper Merch Marine 1918–27; slsm Gulf Refining Co NYC 1927–29; foreign slsm Ford Motor Co NYC 1929–34; circ mgr and ofc mgr Port Angeles (Wash) Evening News 1934–39; ed and publr ibid 1939—; pres Radio Pac Inc (Sta KONP); mem Allied Daily Newsps, Wash State Bdcasters Assn; p pres C of C; mem Reed Coll Pub Serv & Information Com; mem Citizens Advis Com to Sch Bd; Prot; home, Beaver Hill, Port Angeles; ofc, 120 S Lincoln, Port Angeles.

WEBSTER, ESTHER HELEN
Newspaper Woman
b Portland Ore; d of Edward B and Maggie (Harvey) Barrows; m Charles N Webster of Port Townsend Wash 1929; educ, pub schs Ore and Wash, Reed Coll 1924, att Monmouth Coll, U of Wash 1936; slswm Macy's NYC 1926–28; asst buyer ibid 1928–29; stylist Powdrell & Alexander NYC 1929–30; artist Port Angeles Wash 1934–41; reporter Port Angeles Evening News 1942–46; conducted prog Sta KONP Port Angeles 1947–52; mgr ibid 1948–51; assoc ed Port Angeles Evening News 1961—; vp Port Angeles Evening News and Radio Pac Inc; mem Citizens Advis Com to Sch Bd; bd mem and p pres Clallam Co UNG; pres Wash State United Com Chest 1956; bd mem Symph Orch; bd mem Workshop for Handicapped; mem Reed Coll Pub Serv & Information Com; arranged art exhibs KONP 1950–60; held 1 man art show at Seattle Art Museum and Northwest Museums; named BPW Woman of Achiev; home, Beaver Hill, Port Angeles; ofc, 120 S Lincoln, Port Angeles.

WILLSON, CHARLES ROBERT
Retailer
b Port Angeles Wash Aug 22 1915; s of John H and Pearl (Stakemiller); m Pauline Mauser of Spokane Wash Feb 5 1939; ch, Kathleen M, Paulette D; educ, pub schs Wash, Wash State U BA in Bus Admin 1940; Sigma Alpha Epsilon, Alpha Kappa Psi; with Willson Hdwe Port Angeles as clk 1940–41, asst mgr 1941–50, mgr 1950—; dir Port Angeles Svgs & Loan; mem Home Town Hdwe Assn; p pres Port Angeles and N Olympic C of Cs; commr Pub Hosp Dist 2 1957—; mem Advis Com Sch Bd; p pres HS Parents Counc; p chm Budget & Alloc Com UGN; p pres YMCA; mem Masons, BPOE, Amer Leg; USCG WW 2; hobbies, travel, water skiing, boating; Christian Sc; home, 2420 S Laurel; ofc, 111 W 1st, Port Angeles.

WOLFE, JOSEPH WENDELL
Accountant
b Port Angeles Wash Jan 26 1919; s of Wendell C and Gertrude (Carpenter); m Aileen C Harding of Port Angeles Dec 27 1940; ch, Brian H, Ann J; educ, pub schs Wash, att Whitworth Coll 1938–41; acct Fibreboard Paper Prod Corp Port Angeles 1941—; mem City Counc 1952–58 and 1962—; chm Community Action Assem; pres YMCA Bd; dir UGN; dr chm ibid 1960; mem Lions; pres ibid 1960–61; mem F & AM; hobbies, boating, fishing; clk of Session and youth advis Presby Ch; home, 1337 W 5th St; ofc, 1313 Marine Dr, Port Angeles.

WOLVERTON, CLAY ANSLEY
Fire Chief
b Ellensburg Wash Feb 20 1896; s of Ansley David and Matilda (Larson); m Signe Anderson of Port Angeles Wash June 5 1920 (decd 1930); m Alta L Hartness of Port Angeles Apr 9 1932; ch, Margrett (Mrs Victor Larson); step-ch, Laverne (Mrs Donald Jacobson), Harold Hartness; 5 grandch; educ, pub schs Wash; self-empl in car rentals Port Angeles 1912–18; owner and mgr Wolverton Auto Bus Port Angeles 1919–27; fire chief City of Port Angeles 1927–61; bus driver Sch Dist 21 Port Angeles 1961—; life mem Internat Assn of Fire Chiefs, Pac Coast Assn of Fire Chiefs; chart mem and p pres Wash State Assn of Fire Chiefs; chart mem Loc 656 Firefighters Internat; dir Clallam Co Civ Def 5 yrs; asst dir ibid 1941—; dir Keep Wash Green since orgnd; life mem C of C; chm Fire Prev Com 30 yrs; winner num fire safety awds from US C of C 1935—; mem Sch Bd Advis Com 20 yrs; life mem Wash PTA; dir ARC 30 yrs; advanced 1st aid instr ibid; worked on emergcy relief probls for Sal Army Com; mem TB League 17 yrs; pres ibid 8 yrs; active in BSA and GSA work; mem Bldg Com YMCA; life mem Kiwanis; mgr Kiwanis Sun Sch Bus Prog 15 yrs; life mem BPOE; mem F & AM, Amer Leg; chart mem VFW; US Army WW 1 1918–19, AEF; home, 821 S Race St, Port Angeles.

CLARK COUNTY

ADAMS, ROY W.
Insurance Executive
b Amery Wis Oct 31 1904; s of John A and Mildred (Curtiss); m Esther W Broadwater of Kalispell Mont June 14 1930; ch, Gayle (Mrs Robert Phelps), Judie L; 5 grandch; educ, pub schs Mont, U of Mont BA 1929; bkpr Flathead Motor Sls Kalispell 1929–30; empl Parts Dept Arthur Bryan Tacoma Wash 1930–31; sls mgr NW Mut Ins Tacoma 1931–35; br mgr ibid Vancouver Wash 1935–44; ptnr Adams–Peterson Ins Co Vancouver 1944—; mem City Counc 1952–58; mayor 1956; p bd mem C of C; p active United Fund; bd mem and p vp Kiwanis; mem BPOE, Masons; Nat Gd 1922–24; hobbies, golf, fishing; Repub; trustee Presby Ch; home, 512 W 35th; ofc, 210 W 11th, Vancouver.

ALDERMAN, DWIGHT E.
Savings and Loan Executive
b San Francisco Cal May 11 1897; s of Edwin A and Mary B (Bliss); m Edith A Johnson of Coos Bay Ore May 18 1923; educ, pub schs Ore, att U of Lyons France, Ore State U BA 1923; Sigma Nu; constr wkr US Steel W Coast, Hawaii and Mex 1923–26; Clark Co dist mgr NW Natural Gas Co Portland Ore 1926–62; vp, dir and exec asst 1st Fed Svgs & Loan Assn Vancouver Wash; chm Urban Renewal 1959–62; p pres Clark Co Rtl Cr Assn; mem Bd of Dir C of C; mem Indus and Mil Affairs Coms ibid; chm Pub Rels Com Vancouver Meml Hosp; p chm City Fire Prev Advis Com; p pres Vancouver Safety Comm; chm 6th Army Advis Comm; p chm Jr Achiev; pres United Fund 1958–59; chm USO Bd; vp State Bd Amer Ca Soc; p chm Clark Co Advis Bd Sal Army; p pres Clark Co Chapt Nat Fndtn for Inf Paral and Co Chapt Soc for Crippled Ch & Adults; mem Ore State U Alum Assn; p pres Vancouver Restoration & Hist Soc; mem and p pres Rotary; mem BPOE, Royal Oaks Country Club, Masonic Lodge, Scot Rite, Shrine, Gateway Shrine Club, Amaranth, White Shrine; mem and p patron OES; mem and p post comdr Amer Leg; mem, p loc comdr, p co comdr and p dept comdr VFW (Ore); mem Mil Order of the Cootie, Rainbow Div Vets; p vp Assn of the US Army; mem Amer Ord Assn; US Army WW 1 1917–20, AEF, Purple Heart; US Army WW 2 1942–43, instr in chem warfare U of Wash; named Sr 1st Cit of Clark Co by Jr C of C 1953; hobby, fishing; Repub; Episc; home, 3616 NE 49th St; ofc, 112 W 12th, Vancouver.

ALLEN, LOUISE
Librarian
b Portland Me Sept 6 1910; d of Neal W and Margaret L (Stevens) Allen; educ, pub schs Me, U of Mich AB 1933, BA in LS 1934; libr Westbrook Jr Coll Portland Me 1934–38; ref asst Elmwood Pub Libr Providence RI 1938–42; br libr Providence (RI) Pub Libr 1942–47; libr Crown–Zellerbach Camas Wash 1947—; mem Spec Librs Assn, TAPPI, Bd of Govs U of Mich Club of Portland Ore; mem and p pres Soroptimist Club; mem, p br pres and p mem State Bd AAUW; hobbies, travel, photog, reading; Universalist; home, 516 N Morrison Rd, Vancouver; ofc, Crown–Zellerbach, Camas.

APSLER, ALFRED
Educator
b Vienna Austria Nov 13 1907; s of Hermann and Helen (Pasternak); m Dr Ernestine Gerson of Vienna 1936; ch, Robert, Ruby; educ, pub schs Vienna, U of Vienna PhD 1930, att Columbia U and UCLA; prof Gymnasium Vienna 1934–38; libr Duke U Durham NC 1940–43; hs tchr Portland Ore 1943–46; tchr Lower Columbia Coll Longview Wash 1946–56; chm Soc Sc Div Clark Coll Vancouver Wash 1956—; lect U of Portland, Ore Coll of Educ and Eastern Wash Coll of Educ; free lance writer; pub and TV lect; travel dir; mem NEA; mem AAUP; pres Clark Coll Chapt ibid; mem Mayor's Com on Equal Hsgn; pres Vancouver Chapt AAUN; mem Rotary, BPOE; auth bks "NW Pioneer" 1960, "Sie Kamen Aus Deutschen Landen" (German rdr) 1962; contrib auth to num newsps, journs and youth mags; hobbies, travel, gardening; home, 911 SE 78th Ave; ofc, Clark Coll, Vancouver.

BACHMAN, RAYMOND LEE
Newspaper Edotor
b Pawnee City Nebr Apr 2 1903; s of John and Ola (Gooch); m Eleanor Schildmeyer of Vancouver Wash 1934; ch, Barbara (Mrs Winfield Foster), Carol (Mrs Robert Seeds); 3 grandch; educ, pub schs Nebr and Wash, U of Wash BA 1926; with The Columbian Vancouver as mgng ed 1926–41, ed and publr 1941–61, ed 1961—; mem and p pres Allied Daily Newsps of Wash; mem Sigma Delta Chi; p chm Wash State Advis Comm; p pres Hwy 8 Assn; mem Wash State Good Rds Assn; p pres Rose Parade Float Com; bd mem ARC; p pres TB Assn; bd mem and p pres Ft Vancouver Hist Soc; mem and p pres Rotary, Gyro Club;

mem Royal Oaks Country Club, BPOE, Masons, Shrine; named Sr 1st Cit by Jr C of C 1958; hobbies, golf, fishing; mem 1st Christian Ch; home, 6317 Buena Vista Dr; ofc, 701 W 8th, Vancouver.

BAIR, FORREST GLENN
Farmer
b Vicksburg Mich Feb 12 1894; s of Arthur and Ada (Knapp); m Nora Andersen of Ludington Mich June 18 1913; m Madeline Genau of Kalamazoo Mich Apr 26 1930; ch, Albert S, Lauretta (Mrs Evar Peterson), Marian (Mrs V H Barhitte), Auris V, Ada (Mrs E L Bahr), Robert E, Lillian (Mrs Ted Werner), Donald E, Yvonne (Mrs Leroy Gross), Kenneth J, Evelyn J; 24 grandch; educ, pub schs Mich; self-empl farmer Kalamazoo 1913–18; fireman engr Monarch Paper Kalamazoo 1918–24, City of Kalamazoo 1924–29; insp Briggs & Stratton Milwaukee Wis 1930–47; self-empl farmer Vancouver Wash 1947—; mem Nat Grange, Wash Grange, Exec Com Pomona Grange; mem and p master Minnehaha Grange; bd mem Clark Co Fair Assn 1955—; pres ibid 1962; sec Clark Co Fire Protection Dist 5 and SW Wash Fire Commrs Assn; clk Sch Bd 6 yrs; 4-H ldr 6 yrs; mem IOOF; US Army 1916; Repub; home, 5500 NE 139th St, Vancouver.

BAIR, R. FRANKLIN, Jr.
Pharmacist
b Portland Ore Mar 18 1924; s of Roy F Sr and Loye (Jernigan): m Lovelle Krohn of Washougal Wash June 4 1944; ch, Richard G, Barbara K, Christine L, Louann; educ, pub schs Wash, att NYU, Wash State U BS 1950; clk Bolger Pharm Washougal 1940–50; pharm ibid 1950—; farm ints; mem Wash State and S Wash Pharm Assns; mem City Counc 1954–56; mayor 1956—; mem Bd of Educ 1954—; chm ibid 1958—; mem Masonic Lodge; US Army WW 2, ETO, Purple Heart; USAR 1946–50; recd US Jr C of C Dist Serv Awd 1959; hobbies, fishing, photog; Congreg; home, 1616 H St; ofc, 1822 B St, Washougal.

BAIRD, DWIGHT C.
Educator
b La Follette Tenn Dec 30 1905; s of Ulysses S and Melissa Belle (Mullins); m Zoe Behrend Aug 1 1929; ch, Lowell D, Kenneth L, Marla J; educ, Colo State U BS 1928, U of Colo MS 1936, EdD 1958; Phi Delta Kappa, Kappa Delta Pi; hs tchr Norwood Colo 1928–29; hs prin Akron Colo 1931–35; supt Wash Co HS Sys Colo 1935–39; asst dir of student pers Colo State U 1939–40; dir NYA Colo 1940–42; state guid dir Colo 1943–46; placement dir U of Denver (Colo) 1946; pres Trinidad (Colo) State Jr Coll 1946–58, Clark Coll

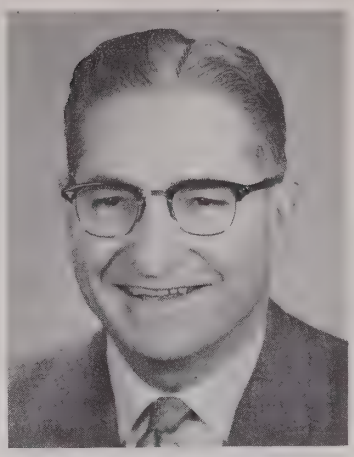

Vancouver Wash 1958—; mem NEA, WEA, Assn of Higher Educ, Higher Comm NW Assn of Secondary & Higher Schs, Bd of Dir Amer Assn of Jr Colls; pres Counc of N Central Jr Colls 1957; mem Statewide Advis Com to the State Bd of Educ on Community Colls; mem Wash State Fulbright Scholarship Com; vp Radiological Research Fndtn; p pres and p bd chm C of C; pres Vancouver Community Forum; p chm Amer Ca Soc; p pres and p lt gov Kiwanis; mem Rotary, Masons, BPOE; auth "Bases for Estab Jr Colls in Colo"; Meth; home, 1301 W 43rd St; ofc, 1925 Ft Vancouver Way, Vancouver.

BARNARD, SAMUEL M.
Retired
b Hancock Co Ind May 24 1882; s of Samuel L and Mary M (Marshall); m Bertha L Hoard of Walton Ky June 7 1907; ch, Mary E; educ, pub schs Ind; researcher Hartford Life Ins Co Indianapolis Ind 1899–1900; acct and slsm Greenfield (Ind) Lbr & Ice Co 1900–07; acct and vp Pittock & Ledbetter Portland Ore 1907–14; ptnr and mgr Buxton (Ore) Libr Co 1914–19; owner S M Barnard Whlse Lbr Vancouver Wash 1919–49; retd 1949; p mem Sch Bd 11 yrs; p pres ibid; mem Bd of Trustees Vancouver Meml Hosp 1940—; p pres ibid; tr NW Hosp Serv (Blue Cross) 1945—; mem and p pres Kiwanis; mem F & AM, York Rite, Scot Rite, Shrine; p pres Shrine Club; hobby, gardening; Repub; trustee and elder Presby Ch; p treas Presby Synod of Wash & Alaska 11 yrs; home, 7100 E Evergreen Hwy, Vancouver.

BARTON, JOHN S.
Chemist
b Boise Ida Mar 23 1918; s of Everett H and Loraine J (Selby); m Irene E Brooks of Green Lake Wis Dec 5 1942; ch, Katherine L, John S Jr, Lawrence B, Patricia I; educ, pub schs Ida and Wash, U of Wash BS 1940, Inst of Paper Chem Appleton Wis MS 1942, PhD 1947, pg wk Harvard Bus Sch; Sigma Xi, Phi Lambda Upsilon; with Crown-Zellerbach as research chem Camas Wash 1948–50, chief Paper Prod Devel Camas 1950–55, mgr Paper Research Camas 1955–56, dir Pkg Research & Devel San Leandro Cal 1956–60, dir of research Central Research Div Camas 1960—; mem TAPPI; fndg chm Golden Gate Dist ibid; mem Paper Indus Mgmt Assn, Can Pulp & Paper Assn, Forest Products Research Soc, Amer Chem Soc; dist fin chm BSA; mem Amer Radio Relay League; USNR WW 2 1942–45, Aleutians and S Pac; contrib auth to pro journs; hobbies, amateur radio, tennis; Repub; Presby; home, 2110 NW Couch St; ofc, Crown-Zellerbach, Camas.

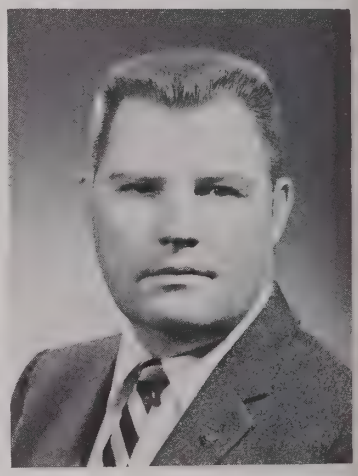

BATES, ROBERT C.
Educator
b Winnebago Minn Apr 21 1918; s of Lester J and Ruth (Palmer); m Elizabeth J Hanson of Stillwater Minn Sept 4 1943; ch, Christine, Peter; educ, pub schs Minn, State Tchrs Coll BS 1941, U of Wash MEd 1953, pg wk Columbia U and U of Chgo; Phi Delta Kappa; supt of schs Marysville Wash 1954–59, Vancouver Wash 1959—; mem NEA, WEA, Wash Sch Supts Assn; consult Wash Sch Constr Conf 1957; assoc Pub Sch Sys Jr HS Study Prog 1958—; advis Interim Legis Com on Sch Fin and Safety Educ; com mem C of C; p chm UGN Fund Dr; USNR WW 2; Presby; home, 306 Little Rock Way; ofc, 605 N Devine Rd, Vancouver.

BATES, WILLIAM C.
Attorney
b Toronto Ont Can Oct 25 1885; s of Philip M and Ellen M (Thompson); m Theresa A Hilstrom of Clark Co Wash Nov 1 1919; ch, Mary E; educ, pub schs Ont, Ill and Wash, U of Wash LLB 1910;

Acacia; adm to Wash bar 1910; priv law prac Vancouver Wash 1910—; mem Wash State and Clark Co Bar Assns; p city atty 17 yrs; mem Masonic Lodge; p gr master Masonic Lodge of Wash; mem Scot Rite, York Rite; hobby, gardening; mem and p clk Episc Ch; home, 212 W 36th; ofc, 400 W 11th, Vancouver.

BATTERS, MARY BERNADINE
Educator
b Athol Ida Apr 27 1904; d of G Earl and Lennie E (Neill) Batters; educ, pub schs Ida and Wash, att Western Wash State Coll, U of Wash BA 1946, U of Ore MEd 1961, pg wk Carolyn Swope Sch Cal; pub sch tchr Vancouver Wash 1925–43; supvr of librs Sch Dist 37 Vancouver 1943–47; dir of instructional mats ibid 1947—; bd mem Ofc of Price Stab 1951; p vp Vancouver Educ Assn; mem WEA, NEA; corepr from Wash to Nat Audio-Visual Mtg NEA 1952; ch, Audio-Visual Inland Empire 1953, Wash State 1956; p chm SW Wash Instr Wkshop; p com mem State Prog on Educ Mats; mem Exec Com City PTA Counc; chm Parent Educ ibid; mem Delta Kappa Gamma; advis C of C; p active 4-H and Campfire Girls; p chm Women's Activity Com for Polio; p chm Mothers Mar of Dimes 3 yrs, Easter Seal Dr 7 yrs; sec Crippled Ch Soc 1949—; p pres TB Assn; active mem and p pres Soroptimists; p pres Toastmistress Club; mem, p loc pres and p state vp AAUW; active lit study grps; auth arts for pro mags; named Woman of Achiev by BPW 1952; hobbies, books, art craft; Repub; p Ch Sch supt Meth Ch; p pres Guild; home, 615 E 16th; ofc, 605 N Devine Rd, Vancouver.

BEAUCHAMP, LAWRENCE
County Commissioner
b Harveyville Kan Mar 24 1905; s of Anzley and Mamie (Strong); m Alice Restorff of Washougal Wash May 14 1931; ch, Shirley (Mrs Darrel Gilmer), Jane (Mrs James Holt), Gwen (Mrs Allan Stroller); 6 grandch; educ, pub schs Wash; driver Home Lndry Camas Wash 1924–30; fire chief City of Camas 1930–61; co commr Clark Co Vancouver Wash 1961—; mem Wash Assn of Co Commrs, Internat Assn of Fire Fighters, Kiwanis; Presby; home, 725 NE 6th Ave, Camas; ofc, Courthouse, Vancouver.

BERNSTEIN, JULIUS
Auto Dealer
b NYC Sept 1 1896; s of Sam and Lena Bernstein; m Lena Case of Vancouver Wash 1935; ch, Jackie (Mrs Wesley Brumhall), Robert; 2 grandch; educ, pub schs NY and Ore, att bus coll; dept mgr Simon's Portland Ore 1921–15; slsm P Lorillard Co Portland 1915–19; self-empl rtl merch Vancouver 1919–37; slsm Northern Life Vancouver 1937–41; mgr State Tax Comm Vancouver 1941–45; self-empl auto dlr Vancouver 1945—; mem Clark Co Auto Dlrs; p mem Ration Bd; mem Civ Serv Bd; active BSA, Ortho Hosp Seattle Wash; chm Wash State Elks Spastic Prog; p pres Wash State Elks Assn; mem and p ex ruler BPOE; mem and p pres Rotary, Prunarians; hobbies, fishing, youth wk; Repub; Hebrew; home, 7312 NE 94th Ave; ofc, 2000 Main St, Vancouver.

BIRD, EUGENE GIBSON
Merchant
b Stockham Nebr Jan 12 1914; s of Ray W and Esther (Gibson); m Dorene E Wilde of Norfolk Nebr Jul 22 1936; ch, Gerald R, Ronald G; educ, pub schs Nebr, att Hastings Coll and York Coll; sta mgr Sinclair Oil Co David City Nebr 1933–35; clk and meat cutter A & S Stores Madison Nebr 1935–36, Safeway Stores Los Angeles Cal 1936–37; meat cutter Hartman's Mkt Los Angeles 1937–39; owner and oper Gene's Meats Los Angeles 1939–46, Bird Merc Co La Center Wash 1946—; mayor La Center; mem Sch Bd, Vol Fire Dept, Clerk Co Plng Comm; chart mem, trustee and 1st pres La Center Wheel Club; p committeeman BSA 13 yrs; loc chm Nat Fndtn; mem and p master La Center Grange; mem Clark Co Pomona Grange, FOE, F & AM; hobbies, fishing, hunting, electronics, bowling; Dem; Meth; home and ofc, PO Box 248, La Center.

BISHOP, CHARLES K.
Manufacturer
b Salem Ore Apr 21 1913; s of Robert C and Ruth (Gabrielson); m Eloise Conner of Stamford Conn Sept 28 1940; ch, Kay E, Ruth C; educ, pub schs Ore, hs Culver Mil Acad Ind, att U of Ore, Philadelphia Textile Inst; Beta Theta Pi; vp Pendleton Woolen Mills Washougal Wash 1939—; resident mgr Washougal Br ibid; vp and dir Bk of Washougal; bd mem Nat Assn of Wool Mfrs; mem Amer Assn of Textile Chemists & Colors; bd mem Assoc Wash Indus; p mem Washougal Sch Bd; bd mem Camas-Washougal C of C; p bd mem TB Assn; p mem Columbia River Area Counc GSA; mem Ore Hist Soc, F & AM, Orchard Hills Golf & Country Club, Univ Club (Portland Ore); hobbies, hunting, fishing; Repub; mem Diocesan Counc and sr warden Episc Ch; home, 824 20th; ofc, Box 145, Washougal.

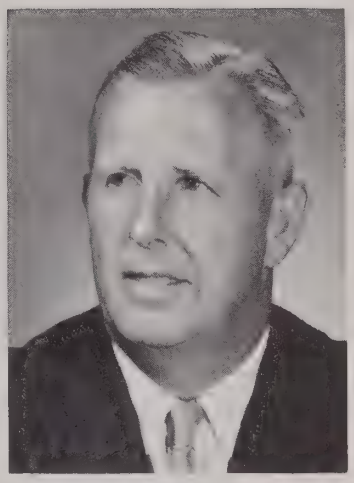

BLAIR, THOMAS R.
Printer
b Spokane Wash Dec 29 1910; s of Lloyd R and Edith (Summers); m Alice M Parke of Portland Ore Dec 1 1935; ch, Judith L (Mrs Robert Steeneck); 1 grandch; educ, pub schs Wash and Ore, att Ore State Coll; owner Columbia Litho Camas Wash 1945—; mem Nat Assn of Photog Lithos, Internat Typographical Union; p mem City Counc 6 yrs; p port commr 6 yrs; pres C of C; p pres Hwy 8 Assn; mem Kiwanis, Orchard Hills Country Club; hobbies, boating, golf, fishing; Repub; Presby; home, 1119 NE 5th; ofc, 325 NE Birch St, Camas.

BONA, MILTON
Public Relations Executive
b Gloversville NY Apr 29 1908; s of Harry M and Mildred M (Bousquet); m Beatrice E Christine of Tacoma Wash Nov 10 1932; ch, John F, Marilyn J (Mrs E William Craig); 1 grandch; educ, pub schs Wash, U of Wash BA 1950; Sigma Delta Chi; news ed Enumclaw (Wahs) Courier-Herald 1930, Cle Elum (Wash) Miner-Echo 1930; Camas (Wash) Post-Record 1932–42; pub rels dir Vancouver (Wash) Hsng Auth 1942–46; owner Milt Bona & Assocs Vancouver 1946—; rl est ints; mem Pub Rels Soc of Amer, var coms C of C; trustee Vancouver Meml Hosp; mem Washougal Grange, Ft Vancouver Hist Soc, Ore Hist Soc; mem, p loc pres and p lt gov Kiwanis Internat; auth manual on pub rels for PUDs; hobby, Columbia River hist; Dem; elder Presby Ch; trustee Presby Ministries Inc Synod of Wash-Alaska; p stewardship chm Columbia River Presbytery; home, 1507 NE 4th Ave, Camas; ofc, 1105 Bdwy, Vancouver.

BROUGHER, JOHN CHALLIN
Physician and Surgeon
b La Center Wash June 9 1901; s of Alvin L and Carra (Barnes);

m Esther Bauman of Portland Ore June 14 1927; ch, Joanne, Gordon; educ, pub schs Ore, Willamette U BA 1923, U of Ore Med Sch MA 1927, MD 1928, pg wk Eastern Med Centers, 2 mos in Europe; Phi Delta Theta, Phi Beta Pi; sr ptnr The Vancouver (Wash) Clinic 1929—; mem Pac NW and Wash State Obst & Gyn Assns; F Amer Coll of Obst & Gyn; mem and p pres Clark Co Med Soc; mem AMA, World Med Assn, Portland Acad of Med, Amer Assn for Hist of Med; F Amer Coll of Surgs; F Internat Coll of Surgs; mem AAAS; trustee George Fox Coll and Cascade Coll; pres Ft Vancouver Hist Soc; contrib auth to num pro journs; hobbies, coll antiques, photog, lapidary; Repub; mem Friends Ch; vp Amer Sun Sch Union; home, 10407 SE Evergreen Hwy; ofc, 111 W 39th St, Vancouver.

BUCKLIN, ROBERT W.
Public Relations Director
b Bainbridge Island Wash Apr 8 1902; s of Robert E and Hattie (Peak); m Ruth Miller of Chewelah Wash Apr 10 1926; ch, Robert W, Ronald M; 4 grandch; educ, pub schs Wash, Wash State U BA 1925, pg wk ibid 1927; Theta Chi, reporter Wallace (Ida) Press Times 1925–27; adver mgr Wallace (Ida) Evening News 1928–29; reporter Spokane (Wash) Chronical 1930–31; self-empl writer Spokane 1931–33; asst to admin WERA Spokane 1933–34; mgr E Wash Transient Serv ibid 1934–35; mgr Indus Div C of C Spokane 1935–42; with Alcoa as pers mgr Trentwood Wash 1942–45, sls repr Seattle Wash 1946–52, NW pub rels mgr Vancouver Wash 1952—; p consult var mil brs; mem Pub Rels Soc of Amer; co-fndr Seattle Pub Rels Round Table; mem Assn of Wash Indus; p mem Exec Com and p chm Indus Regulation Com ibid; trustee Friends of the Libr; p bd mem United Fund and Amer Ca Soc; p active BSA Spokane; pres Wash State U Alum Assn 1959–60; mem BPOE, Royal Oaks Country Club, Wash Athl Club; recd PGA Hole-in-1 trophy 1961; hobbies, golf, hunting; Prot; home, 314 W 34th; ofc, PO Box 120, Vancouver.

BURNHAM, HOWARD J.
Title Insurance Executive
b Vancouver Wash Dec 1 1900; s of Allison and Ella W (Johnson); m Evelyn Woodhouse of Seattle Wash Feb 14 1926; ch, Geraldine E (Mrs Gerald Lonergan), Nancy A (Mrs Todge Burns), Karen M (Mrs G O Anderson); 7 grandch; m Thelma Drake of Portland Ore May 31 1948; educ, pub schs Wash, att Wash State U; Alpha Tau Omega; in Records Dept Pac Tel & Teleg Portland 1922–24; cartographer Crown-Willamette Paper Co Camas Wash 1925; chief timekpr ibid Cathlamet Wash 1925–26; poster and chainer Clark Co Abst Co Van-

couver Wash 1926–29; plant mgr ibid 1929–37; mgr Clark Co Abst & Title Co Vancouver 1937–39; pres and mgr Clark Co Title Co Vancouver 1939—; mem Portland Bd of Rltrs, Vancouver Rlty Bd, Cal and Ore Land Title Assns; dir Wash Land Title Assn 1953–54 and 1961–62; mem Amer Title Assn, Adver & Publ Com ibid 1955–56; mem Amer Rt-of-Way Assn; dir ibid 1959–60; chapt pres ibid 1958; mem Vancouver City Plng Comm 1935–40; chm ibid 1935–37; dir C of C 1935–41 and 1962—; hon life mem and p dir Jr C of C; mem Ore Hist Soc; mem Hist Sites Advis Bd Wash State Parks & Recr Comm 1952–58; vice-chm ibid 1955–58; life mem Wash State Hist Soc; mem Bd of Curators ibid 1945—; dir Ft Vancouver Hist Soc 1946–49 and 1953—; pres ibid 1940–45 and 1955; mem Hudson's Bay Record Soc; vp Old Ore Trail Inc 1947–52; dir ibid 1949–53; life mem Press Club of Ore; mem Aero Club of Ore, Portland City Club, Royal Oaks Country Club, BPOE, Navy League of US; mem, p post adj and p post vice comdr Amer Leg; USMC WW 1; named Vancouver Sr 1st Cit 1943; auth "Tour the Columbia Gorge" 1932, "For the Land's Sake!" 1953, "End of the Trail" 1953 and other wks; contrib ed Ency Brittanica; hobby, NW hist; Repub; home, 5901 E Buena Vista Dr; ofc, 110 E 13th, Vancouver.

BURTON, REX R.
Poultryman
b Breckenridge Okla Jan 4 1910; s of Clinton and Ethel (Bertholf); m Marie Grant of Capron Okla Jul 16 1939; ch, Roderick C; educ, pub schs Okla, Olla A & M BS in Acctg 1934, Okla U LLB 1935; Sigma Phi Epsilon; chief dep clk Garfield Co Okla 1931–33; atty 1935—; tax consult; poultry farmer Washougal Wash; dir Ore Egg Producers; mem Okla Bar Assn; treas & dir Clark-Skamania Development Corp; p pres Camas and Washougal C of Cs; mem and p pres Washougal Lions; p pres and p sec Camas Toastmasters; mem BPOE, Orchard Hills Country Club, Masonic Lodge; p mem US Army; 1st Cit of Washougal 1961; Dist Cit of Wash State 1961; hobby, dupl bridge; Dem; Luth; home and ofc, Rt 2, Box 556, Washougal.

CAMETS, DOROTHY OLIVE
Secretary
b Camas Wash Nov 23 1910; d of Orrin and Almira (Pierce) Tiffany; m Fred H Camets of Portland Ore May 24 1952; educ, pub schs Wash, att Vancouver Bus Coll; recep Vancouver (Wash) Clinic 1942; sec Sta Hosp Vancouver Barracks and Barnes Gen Hosp Vancouver 1943–46; bkpr Ward's Feed Store Camas Wash 1947; sec-recep Deaconess Hosp Wenatchee Wash 1948; sec Central Research Div Crown Zellerbach Camas 1950— (now part time); p 4-H ldr; mem, p pres and held other ofcs Gardenette Garden Clubs 1957–61; asst dist dir ibid 1961–63; hobbies, gardening, music, mem Ofcl Bd and Ch Sch tchr Meth Ch; home, Rt 2, Box 895, Camas.

CAMP, JOHN F., Jr.
Savings and Loan Executive
b Wilbur Wash Aug 29 1914; s of John F and Bess (Lawrence); m Margaret Green of Endicott Wash Jul 21 1937; ch, John F III, Lawrence H, David F, Barbara F; educ, pub schs Wash, hs Hill Mil Acad Portland Ore, Wash State Coll BA 1936; Kappa Sigma, Alpha Delta Sigma, Crimson Circle, Scabbard & Blade; with 1st Fed Svgs & Loan Assn Vancouver Wash 1936—; sec-treas ibid 1946–52; pres ibid 1952—; mem and p pres SW Dist Svgs & Loan League; mem and p dir Wash State Svgs & Loan League; sr mem Soc of Residential Appraisers; p pres Vancouver Rlty Bd; mem Clark Co Reg Plng Comm; vice chm Vancouver Hsng Auth; p bd mem C of C; p mem Bd of Regents Wash State Coll; vice chm Hudson Bay Dist BSA; p dir Ft

Vancouver Hist Soc; mem Soc of Cincinnati, Rotary, Wauna Lake Club, BPOE, VFW, Amer Leg; p pres Clark Co Res Ofcrs Assn; US Army WW 2 1940–46; col; mem USAR; hobbies, geneaology, coin coll; Repub; Presby; home, 503 W 35th; ofc, 112 W 12th, Vancouver.

CAMPBELL, DON P.
Newspaper Publisher
b Portland Ore Jan 24 1923; s of Herbert J and Ann B (Russell); m Shirlee Jackson of Vancouver Wash May 15 1953; ch, Nancy A, Paul H, Scott C, Jill; educ, pub schs Wash, att U of Wash; Beta Theta Pi, Sigma Delta Chi; reporter The Columbian Vancouver 1941–42; adver slsm ibid 1946–47; adver slsm Bremerton (Wash) Sun 1947–48; classified mgr The Columbian Vancouver 1948–51; gen mgr ibid 1953–62; co–publr ibid 1962—; vp Allied Daily Nesps of Wash, Pac NW Newsp Assn; p bd mem C of C; p pres Cits Advis Com for Sch Bd; p fund dr chm Amer Ca Soc; bd mem Clark Co United Fund; mem Kiwanis, Active Club, Gyro Club; USMC WW 2; bus mgr (capt) Marine Corps Gazette Korean Conflict; Repub; Episc; home, 4617 Lavina; ofc, 701 W 8th St, Vancouver.

CANNELL, LEWIS D.
Educator
b Portland Ore Feb 10 1908; s of William K and Lucy (Dilley); m Elizabeth Cooper of Tampa Fla Dec 26 1932; ch, Timothy, Elizabeth A (Nancy); educ, pub schs Ore, Reed Coll BA 1929, U of Wash MA 1938, Wash State U EdD 1950; Phi Delta Kappa; agt Peoria Life Ins Co Portland 1929–30; tchr Bealey Mil Acad Troutsdale Ore 1930–31, Ore State Sch for Blind Salem 1931–34, Pa Inst for Instr of Blind Philadelphia 1934–35; dean Clark Jr Coll Vancouver Wash 1935–43; instr Wash State U Pullman 1943–45; dean of instr Clark Coll Vancouver 1945—; mem and p pres Wash Assn of Jr Colls; mem and p chm Clark Co Plng Comm; mem and p pres Friends of Vancouver Libr, Vancouver Forum, Clark Co Hist Soc, Rotary; named Sr 1st Cit of Vancouver 1960; home, 10300 SE Evergreen Hwy, Vancouver.

CARLSON, DOROTHY MAY
County Official
b Vancouver Wash June 30 1920; d of C H and Martha (Mason) Carlson; educ, pub schs Wash; tel oper US Signal Corps Vancouver 1938–41, Pac Tel Co Vancouver 1941–42; clk–typist SP&S RR Vancouver 1942–43; bkpr Vancouver Fast Frt 1943–45; with Clark Co Treas Ofc Vancouver as clk and cash 1945–54, chief dep 1954—; chm Wash State Columbia River Gorge Comm; assoc dir State Parks Assn; mem Good Rds Assn, Hwy 8 Assn; com mem C of C; p bd mem United Fund; p active YWCA; treas Ft Vancouver Hist Soc; mem Navy League, Amer Leg; US Army WACS WW 2; named Woman of Achiev by BPW 1962; hobby, travel; Repub, prec committeewoman; Prot; home, 3112 Columbia St; ofc, Courthouse, Vancouver.

CARVER, THOMAS NOEL
Savings & Loan Executive
b Cochise Ariz Jul 1 1907; s of Charles A and Mable C (Leake); m Reba L MacDowell of Grand Ledge Mich Nov 24 1937; ch, David E, Michael T, Gregory A, V Colleen, Shelley A; educ, pub schs Tex and Wash, att NW Coll of Law Portland Ore, Vancouver Bus Coll, AIB, 5–hr grad certif Amer Svgs & Loan Inst; bkpr Vancouver (Wash) Nat Bk 1929–30; with Vancouver (Wash) Svgs & Loan Assn as teller–bkpr 1931–42, ofc mgr 1942–51, actg mgr 1951–54, mgr 1954–56, dir and exec vp 1956—; rl est ints; com mem US Svgs & Loan League; hon mem and p pres Portland Chapt Amer Svgs & Loan Inst; mem Urban Renewal Bd; p bd chm Christian Sch Soc; mem Kiwanis; contrib auth to relig publs; Repub; p counc mem Central Bible Ch; home, 2901 Columbia St; ofc, 1205 Bdwy, Vancouver.

COLE, LUCILE ELSA
Bookkeeper
b Wichita Kan Feb 24 1912; d of Carl and Ellie (Barton) Everett; m R Earl Cole of Pratt Kan Apr 1 1934; ch, Kay J (Mrs Norman Taft), Louis, Kenneth, Jerry; 2 grandch; educ, pub schs Kan, att U of Wichita; Pi Kappa Psi; with Western Union as teletype oper Pratt and Junction City Kan and ofc mgr Wichita 1927–37; bkpr and clk Cole Mkt Camas Wash 1950–58; bkpr Dolphin Marina Camas 1958—; p pres PTA; p active consol movement 6 yrs; chm com to promot loc swim pool; p active ARC; p ldr GSA; p mem GSA Counc; p pack mother Cub Scouts; mem and p sec–treas AAUW; mem Lady Elks; an orgnr and chart mem Orchard Hills Country Club; mem Dolphin Yacht Club; hobby, bridge; Repub, p sec–treas Camas–Washougal Repub Women; mem 2 bldg coms Presby Ch; p pres Women's Assn; home, 1108 NE 4th; ofc, 57 Port St, Camas.

COLE, ROGER EARL
Marina Owner and Operator
b Pratt Kan Sept 20 1912; s of Louis and Sarah (Bur); m Lucile Everett of Wichita Kan Apr 1 1934; ch, Kay J (Mrs Norman Taft), Louis, Kenneth, Jerry; 2 grandch; educ, pub schs Kan; groc clk Nat Food Stores Pratt Kan 1927–32; owner and oper Cole's Mkt Pratt 1932–37, Central Meat Mkt Camas Wash 1937–49, 1–Stop Meat Mkt Camas 1949–58, Dolphin Marina Camas 1958—; bd mem C of C; p active Civ Def; committeeman BSA; chart mem and p pres Lions; chm Lions youth orgn; chart mem Orchard Hills Golf & Country Club, mem Dolphin Yacht Club, BPOE; Repub; active on bldg coms Presby Ch; home, 1108 NE 4th; ofc, 57 Port St, Camas.

CRAIG, JAMES S.
Merchant
b Inglewood NJ Jan 16 1923; s of Harry L and Norma M (Sparks); m Elaine M Sugg of Vancouver Wash Feb 2 1946; ch, Stephanie L, Denise E, Thomas J; educ, pub schs Wash, U of Wash BA 1945; Sigma Nu; with Sparks Co Vancouver as asst mgr 1945–51, mgr 1951–57, pres 1957—; mem Nat Rtl Hdwe Assn; p pres Rtl Merch Assn; p bd mem C of C; chm City Plng Comm; mem and p bd mem Rotary; mem F & AM, Scot Rite, Shrine; hobbies, fishing, boating; Repub; Christian Sc; home, 290 Edwards Lane; ofc, 1001 Bdwy, Vancouver.

CRANDALL, PERRY CLARENCE
Horticulturist
b Chillecothe Mo May 9 1918; s of T R and Bertha (Allen); m Margaret Ruth Taylor of Ames Ia 1941; ch, Daniel T, Helen L, Linda G, Perry D; educ, pub schs Ia, att Parsons Coll, Ia State U BS 1940, O State U MS 1941, Ia State U PhD 1951; Farm Hse; whse mgr O Farm Bur Coop Columbus 1940–41; research assoc Ia State U Ames 1946–51; with Wash State U Pullman as asst prof 1951–56, assoc prof 1956–58, supt and hort SW Wash Expt Sta Vancouver 1958—; mem Amer Assn of Plant Physiol, Amer Assn for Hort Sc; US Coast Gd WW 2 1941–46; Meth; home, 201 S Devine Rd; ofc, 1918 NE 78th St, Vancouver.

CUSTIS, MARJORIE V.
Homemaker
b Belle Fourche SD Oct 3 1924; d of Millard and Sarah (Bean) Wagner; m Max L Custis of Joplin Mo May 6 1949; ch, Guy M, Kay J; educ, pub schs SD; bkpr 1st Nat Bk Belle Forche 1943–44; teller ibid 1944–45; ration bd repr Albino Shipyd Portland Ore 1945; acct Crown–Zellerbach Camas Wash 1945–46; in IBM Dept ibid 1946–55, now part–time; mem Sch Bd Levy Com; sec Bd of Dir Evergreen Counc and p ldr GSA; p sec Com Chest; mem Advis Com ARC; mem Advis Com and p dr chm Heart Fund; p mem Advis Com Amer Ca Soc; pres Children's Ortho Guild; bd mem Christmas Baskets; p sec Community Concert Assn; mem and p com mem BPW; chart pres Beta Sigma Phi 1946; noble gr Rebekahs; chm Youth Com ibid; mem and p pres Orchard Hills Golf & Country

Club; recd merit serv awd from Amer Heart Assn 1960; hobbies, golf, bridge; Repub, p pres committeewoman; p pres Women's Repub Club; Sun Sch supt and p chm Ofcl Bd Meth Ch; p pres WSCS; home, 675 K, Camas.

DALGLEISH, R. GERTRUDE
Merchant
b Presntice Wis Dec 25 1905; d of Axel and Esther (Lindquist) Pearson; m Russell G Dalgleish of Moosomin Sask Can June 16 1928; educ, pub schs Wis; p empl Crown-Willamette Paper Co; owner Dal's Artcraft & Ceramics 1942–45; mgr Tower Tot & Teen Camas Wash 1950–54, Westhoff's Camas 1954–58; owner Dal's Artcraft Camas 1959—; active ARC, Mar of Dimes, CARE, UN Fund Drs; p active Campfire Girls; mem and p pres BPW; pres Soroptimists; mem and p vp Community Garden Club; mem Country Club; assoc conductress Amaranth; p pres Amaranth Soc Club; hobbies, sewing and gardening; Repub, p prec committeewoman; p bd mem Meth Ch; p bd mem WSCS; home, 103 SE Weir; ofc, 1-Stop Shopping Center, 3504 NE 3rd Ave, Camas.

DEGERSTEDT, LYNN M.
Public Relations Director
b Portland Ore May 7 1923; s of Maurice N and Jane (Sampson); m Patricia Hutchinson of Seattle Wash June 12 1948; ch, Mark L, Bruce R; educ, pub schs Ore, att Central Wash State Coll, U of Portland BA 1950, MS 1951, pg wk Portland State Coll 1962; cash Fed Meyer Portland 1940–41; appr insp Burroughs Co Portland 1941–42; with Alcoa as asst pub rels dir Vancouver Wash 1951–52, community mgr Vancouver 1954—; ed "Alcoa Crucible" 1961—; mem Portland Pub Rels Round Table, Assn of Wash Indus Pub Rels Com C of C; p mem Spec Budget Com Sch Bd; dir Clark Co United Fund; vice-chm Sal Army Advis Bd; chart pres Greater Vancouver Kiwanis; lt gov NW Dist Kiwanis Internat 1961; pilot USAAC WW 2, ETO and Caribbean, Air Medal; auth arts for newsps and pro publ; named Jr 1st Citizen of 1958 by Jr C of C; hobbies, gardening, camping, fishing; Congreg; home, 1407 NW Sluman Rd; ofc, PO Box 120, Vancouver.

DEMME, WILLIAM R.
Merchant
b Portland Ore Oct 2 1913; s of Frank and Myrtle (Green); m Virginia V Bowen of Spokane Wash Nov 7 1941; ch, Robert B, Frank J, Thomas J; educ, pub schs Ore, Ore State Coll BS 1937, pg wk U of Wash; Sigma Alpha Epsilon, Sigma Delta Chi; logging engr Ewauna Box Co Klamath Falls Ore 1937–39; engr Corps of Engrs Seattle Wash 1939–50; slsm Demme Bros Portland 1950–53; owner and mgr Demme's Vancouver Wash 1953—; mem Nat Fed of Indep Bus Inc; city councilman; p bd mem C of C; mem and p vp Lions; mem Ft Vancouver Gem & Mineral Soc, Amer Leg; US Army WW 2 1944–46, ETO; hobby, sign painting; Repub; Episc; home, 5111 4th Plain Blvd; ofc, 2306 E Evergreen Blvd, Vancouver.

DOBBS, ROY H.
Insurance Agent
b Union Ore Jul 10 1885; s of William and Melissa E (Galloway); m Anne B Surber of Camas Wash 1960; ch, William B, Jean; 3 grandch; educ, pub schs Ore, att Portland Bus Coll; farmer Washougal Wash 1908–19; cash Cits State Bk Camas 1919–44; mgr Camas (Wash) Ins Agcy 1932–44; owner ibid 1944—; ptnr ranch Cape Horn; p mayor Camas; treas Kiwanis 25 yrs; p pres ibid; chart mem and p master Masons; mem Scot Rite, Afifi Shrine; hobby, fishing; Repub; Prot; home, 1430 NW Drake; ofc, 422 NE Adams, Camas.

ENGEBRETSEN, KENNETH M.
Port Manager
b Rainier Ore Feb 16 1907; s of Einar and Ella (Moen); m Doris Ruth Witham of Rainier Feb 24 1934; educ, pub schs Ore, Ore State U BS 1932; Tau Kappa Epsilon; with purch dept Weyerhaeuser Tbr Co Longview Wash 1932–42; asst mgr Port of Longview (Wash) 1945–53; mgr Port of Vancouver (Wash) 1953—; mem Exec Comm Wash State Port Authorities; dir Reg Planning Comm and chm Indust Com; mem Western Internat Trade Group; mem, p sec and p treas NW Rivers & Harbors Cong; mem and p pres NW Marine Term Assn; mem Bd of Dir Portland Frt Traf Assn; mem Urban Renewal Ind Comm;

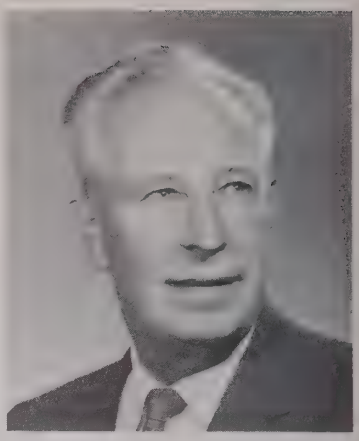

mem and p dir Propeller Club; mem BPOE; USAAC WW 2; hobbies, fishing, hunting, golf; Repub; Luth; home, 219 W 24th; ofc, Port of Vancouver, PO Box 570, Vancouver.

FAIRBANKS, CARROLL EVERETT
Clergyman
b Seattle Wash Apr 9 1901; s of Forest E and Fannie B (Warrington); m Hope O Bolender of Olympia Wash Sept 27 1927; ch, Carolyn H (Mrs Wirt Trawick), Janice E (Mrs Sidney Burton), Mary A (Mrs Theodore Hunt); 6 grandch; educ, pub schs Wash, Spokane U BA 1927, U of Ida MA 1937, travlg seminar in Europe, Christian Theol Sem, Disciple's Div Hse Chgo Ill, Pac Sch of Relig Berkeley Cal; pastor 1st Christian Ch Waitsburg Wash 1927–34, Moscow Ida 1934–41; instr Sch of Relig Wash State Coll and U of Ida 1934–41; state dir of Christian Educ Christian Chs of Okla and instr in psychol Phillips U Enid Okla 1941–47; pastor 1st Christian Ch Cushing Okla 1947–55; sec and dir Christian Chs Phoenix Ariz 1955–56; pastor 1st Christian Ch Vancouver Wash 1957—; p pres State Convs of Wash Christian Chs Inc; p mem Gov's Semi-Centennial Com Okla; p mem var coms C of C, p dir Com Chest and p disaster chm ARC Cushing Okla; p co pres ARC Moscow Ida; p scoutmaster BSA Waitsburg; mem Kiwanis, Lions, Rock & Mineral Club; contrib auth to relig publs; hobbies, rockhounding, carpentry; Repub; home, 4515 Wash St; ofc, 1812 Main St, Vancouver.

FENDRICH, MORRIS
Merchant
b Portland Ore Dec 16 1912; s of Abraham and Esther (Maus); m Anne D Friedman of Portland Ore Jul 17 1952; ch, Richard E, Bryon J, Esther E; educ, pub schs Ore; dept mgr Rubenstein Furn Co Eugene Ore 1941–47; ptnr Fendrich's Vancouver Wash 1947—; p chm

var coms C of C and Jr C of C; p pres TB Assn; p chm Ca Fund Dr; p pres Clark Co United Fund; mem Ft Vancouver Hist Soc, Lions, Navy League; named Outstanding Jaycee of Yr 1948, Jr 1st Cit of Vancouver 1948; hobbies, fishing, skiing, sports, music; mem Temple Beth Israel; home, 1800 E 9th St; ofc, 209 W 6th, Vancouver.

FIRSTENBURG, EDWARD WILLIAM
Banker
b Seattle Wash Jan 22 1913; s of William and Mary (Poll); m Mary Moffat of Seattle June 13 1936; ch, William J, Bruce E, Joyce A; educ, pub schs Wash, U of Wash BBA 1934, MBA 1935, att Pac NW Sch of Bkg 1938 and 1939; cash Ridgefield (Wash) State Bk 1936–48; pres 1st Indep Bk Vancouver Wash 1948—; pres Ridgefield Tel Co; state vp Amer Bkrs Assn; mem CBO Comm ibid; mem Exec Com Wash Bkrs Assn; p pres C of C Vancouver, Ridgefield Coml Club; dir Clark Co Fair Bd; trustee and dir Vancouver Meml Hosp; treas Clark Co United Fund; dir Clark Co ARC; hon mem 4 FFA Chapts; p pres Ridgefield Lions; mem Rotary, BPOE, Royal Oaks Country Club, Vancouver Hist Soc; loc vp Navy League; home, 405 S 9th St, Ridgefield; ofc, 1313 Main St, Vancouver.

FITZGERALD, ROBERT EDWARD
Physician and Surgeon
b St Paul Minn Feb 21 1917; s of Edward P and Alma J (Gaither); m Harriet Bakewell of Plankinton SD June 20 1942; ch, Martha A, Jane G, R Dennis, Catherine L; educ, pub schs SD, U of Chgo BS 1939, MD 1943, resident in urology St Luke's Hosp Chgo 1943–46; Delta Kappa Epsilon; priv med prac Vancouver Wash 1948—; mem AMA; F Amer Coll of Surgs; mem Amer Bd of Urology, Amer Urological Assn; p mem Cits Advis Com to Sch Bd; mem Bd of Dir Little League; p coach paroch jr hs basketball; active Sch for the Blind; mem BPOE; USN 1946–48; auth arts for pro journs; named Vol of Yr 1956 at State Sch for the Blind; hobbies, skiing, golf, swimming, baseball, music; Repub; active in fund drs Cath Ch; home, 9100 Rainier Dr; ofc, Med Arts Bldg, Vancouver.

FRASER, DONALD W.
Business Executive
b Spokane Wash Feb 11 1913; s of William E and Mary A (Perkins); m Gretchen Kunigk of Tacoma Wash Oct 14 1939; ch, Donald W Jr; educ, pub schs Wash, att U of Wash; mgr Men's Sport Shop Fredrick & Nelson Seattle Wash 1936–37; publ dir Union Pac RR Sun Valley Ida 1937–39; sports dir ibid 1939–42; owner and pres The Don Fraser Co Vancouver Wash 1946—; pres Fraser Oil Co of Ore; ptnr Fraser–Crookes Co Beaverton Ore; pres Eagle Fleet Serv Inc; mem Oil Heat Inst, Wash State Gas Jobbers Assn; p pres C of C; mem Ft Vancouver Hist Soc, BPOE, Royal Oaks Country Club, Racquet Club (Portland Ore); USNR WW 2 1942–46, Pac Theatre; mem 1936 and 1940 US Olympic teams; hobbies, flying and soaring, skeet and trapshooting, golf, tennis; Repub; Prot; home, 7617 E Maple Ave; ofc, 6825 Hwy 99, Vancouver.

FRASER, GRETCHEN CLAUDIA
Homemaker
b Tacoma Wash Feb 11 1919; d of W A and Clara (Andersen) Kunick; m Donald W Fraser of Seattle Wash Oct 14 1939; ch, Donald W Jr; educ, pub schs Wash, att U of Puget Sound; Kappa Sigma Theta; asst dir of pub rels Union Pac RR Vancouver Wash 1948–52; bkpr Don Fraser Co Vancouver 1946–48; partic radio, TV and movie films on skiing; dir NW Ski Assn 1945–46, US Ski Assn 1948–51; nat ski champ 1941 and 1942; mem US Olympic Teams 1940 and 1948 (1st Amer to win Gold and Silver Olympic Medals in skiing 1948); mgr US Olympic Ski Team 1952; dir US Equestrian Team 1956–58; p bd mem Rehab Inst y yrs; active U of Portland Psychol Servs Clinic 1959—; active in youth orgsn; mem Jr League Portland, 99ers; co–auth sports arts; hobbies, flying, riding, tennis, golf, hunting; Episc; home, 7617 E Maple Ave, Vancouver.

FRIES, EMIL B.
Piano Tuner
b Brewster Wash Feb 11 1901; s of Ulrick E and Anna (Friis); m Nettie I Fried of Seattle Wash Nov 23 1930; ch, Jean (Mrs Leigh Hunt Jr); 3 grandch; educ, pub schs Wash, hs Wash State Sch for Blind, U of

Wash BA 1930, pg wk U of Wash; hd Piano Tuning Dept and instr of soc scs Wash State Sch for Blind Vancouver 1931–49; owner, mgr and instr Piano Hosp & Tng Center (only priv sch for complete instr of the blind in piano tuning and repairing) Vancouver 1949—; p instr spec courses spons by Fed Ofc of Voc rehab and Roosevelt U Chgo Ill; mem Piano Tech Guild, Amer Assn of Wkrs for the Blind, Amer Assn of Instrs for the Blind; p mem Gov's State Advis Com on Servs for the Blind State Dept of Pub Asst; mem and p pres Community Forum; mem Ft Vancouver Hist Soc; mem and p pres Lions; mem F & AM; collab in writing "From Copenhagen to Okanogan"; auth "Soc Psychol of Blindness", num arts in trade and pro mags; hobbies, hist, polits; mod and p chm Bd of Trustees Congreg Ch; home, 2001 E 8th St; ofc, 2606 E Evergreen Blvd, Vancouver.

GAMBLE, ANDREW S.
Retired
b San Francisco Cal Jan 14 1901; s of Aaron L and Georgiana (Latham); m Dorothy Collier of Linoln

Ill June 12 1924; ch, Dorothy (Mrs William S DuBose), Georgiana (Mrs James A Neilson:, Savilla (Mrs Thomas M Eisner); 12 grandch; educ, pub schs Fla, Md and Ill, hs Racine (Wis) Coll and St John's Mil Acad Wis, US Mil Acad BS 1924, Clark Coll Vancouver Wash AA 1956; careerman US Army Inf and Art 1924–54 (serv US, Germany, Alaska, Korea, Puerto Rico, Panama, Tongatabu, New Guinea and Philippines, retd as col, recd Leg of Merit, instr in reconstr of Korean rds, bridges, schs and chs 1953 and 1954); tchr of engrg Clark Coll Vancouver Wash 1956—; mem Assn of Mil Engrs, Assn of West Point, Clark Coll Alum Assn; dep dir Civ Def Clark Co; mem Masonic Lodge, York Rite; sr warden Comdry KT Vancouver; hobbies, mt climbing, rock hunting, hiking, swimming, horseback riding; Episc; home, 1910 E Evergreen Blvd; ofc, Clark Coll, Vancouver.

GARON, LUCEIN
Manufacturer
b Edmonton Alta Can Feb 18 1902; s of Louis and Eva (Duplessis); m Minnie Crites of Kan May 10 1924; ch, Doloras (Mrs C Pieren), Robert, David; 2 grandch; educ, pub schs Can, att Ithaca Conserv of Music 1922; baker NW Biscuit Co Edmonton 1915–20; furnace helper 20th Century Furnace Co Rochester NY 1923; baker Pac Coast Biscuit Co Portland Ore 1923–25; journeyman Vancouver (Wash) Sheet Metal 1925–42; tchr Appr Sheetmetal Sch Portland 1936; supt Kaiser–Vancouver Shipyd Vancouver 1942–44; owner Garon Co Vancouver 1945—; mem and p pres Wash Sheet Metal Contrs Assn; mem Nat Sheet Metal Contrs Assn, Vancouver Contrs Assn, Nat and Portland Warm Air Htg & Vent Assn; p pres C of C; bd chm ibid 1958–61; p chm Salmon Creek Sch Bd; pres United Fund 1957; p active BSA; bd mem Rotary; Sun Sch tchr Cath Ch; home, 13101 NE Salmon Creek Ave; ofc, 915 W 12th, Vancouver.

GARRISON, REX ALBERT
Auto Dealer
b Marshall Ark Jan 1 1910; s of Albert and Ida May (Johnson); m Arlene Rednour of Vancouver Wash Mar 6 1935; educ, pub schs Wash and Ore, att Willamette U; slsm McCoy Auto Co Vancouver 1929–38, Columbia Chev Co Vancouver 1938–42; erection supt Kaiser Shipbldg Corp Vancouver 1942–45; owner and mgr Rex Buick Co Vancouver 1946—; mem and p pres Clark Co and Wash State Auto Dlrs Assns; dir elect Nat Auto Dlrs Assn (Wash & Alaska); mem var coms C of C; p dir Community Forum; p div chm United Fund; mem Ft Vancouver Hist Soc; mem and p pres Rotary; mem BPOE, Royal Oaks Country Club; hobby, hunting; Repub, p prec committeeman; Meth; home, 6920 Middle Way; ofc, 904 Wash St, Vancouver.

GAULT, VERA WHITNEY
Personnel Supervisor
b Westphalia Kan Aug 29 1904; d of Charles O and Bertha (Corney) Whitney; m Harry U Berney of Walla Walla Wash June 15 1926; ch, Charles V, Donald W, Bruce R; 2 grandch; m Victor C Gault of Camas Wash Jul 29 1960; educ, pub schs Mont, Western Wash Coll of Educ elem tchg certif 1925, Whitman Coll AB 1930, AM 1938; Phi Beta Kappa; pub sch tchr Walla Walla 1923–29; hs tchr Camas 1938–41; women's pers supvr Crown Zellerbach Corp Camas 1941—; mem Pac NW Pers Mgrs Assn, Conf on Womanpower Columbia U 1958, White Hse Conf on Ch & Youth Wash DC 1960; chm Camas–Washougal Youth Empl Com 1960–61, Gov's Com on Youth Empl 1961; dist dir Amer Fld Serv 1958–61; reg chm Children's Home Soc of Wash 1958–60; mem, p loc pres and p state bd mem BPW, AAUW, Soroptimist Club; auth arts publ in mags; pub spkr; named Camas Woman of Yr 1951, Woman of Yr by Wash State BPW 1959; recd 1st Cit Awd Camas–Washougal 1960; bd mem and Ch Sch tchr Meth Ch; mem WSCS; home, 1657 NW 10th Ave; ofc, Crown Zellerbach Corp, Camas.

GAULT, VICTOR CHARLES
Retired
b Oregon City Ore Apr 8 1891; s of Thomas E and Sally Ann (Wells); m Frances A Arnold of Portland Ore Dec 10 1913; ch, Virginia (Mrs Leslie Champion), Effie J (Mrs William A Houston); 2 grandch; m Vera Whitney Berney of Westphalia Kan Jul 29 1959; educ, pub schs Ore, U of Ore BS 1913, pg wk Harvard Sch of Bus; Sigma Nu; in Plant Dept Pac Tel & Teleg Co Oregon City 1913–14; purch agt Howley Paper Co Oregon City 1914–15; with Crown–Zellerbach as purch agt Portland 1915–19, outside supt West Linn Ore 1919–26, resident mgr Longview Wash 1926–28, supvr of indus and pub rels Camas Wash 1928–52, gen safety supvr Portland 1952–56; retd 1956; consult Elec Steel Fndry Portland; mem Amer Soc Mech Engrs; p com chm Nat Safety Counc; p pres Pac NW Pers Mgmt Assn; p mem Gov's Com on Econ Devel; p port commr; p pres Camas–Washougal C of C; p chm Clark Co Keep Wash Green Assn; p bd mem Vancouver Meml Hosp; p active BSA; p bd mem Clark Co TB League; pub spkr; hobby, fishing; Repub; Meth; home, Box 1026, Camas.

GOODRICH, GEORGE G.
Restaurateur
b El Reno Okla June 27 1910; s of George W and Nellie D (Goos); m Bernice I McClintock of Paicenes Cal Sept 17 1932; ch, Billie C (Mrs Ernest Mazzei), Michael T; 1 grandch; educ, pub schs Cal, att U of Santa Clara; kitchen wkr–asst mgr Golden Pheasant San Francisco Cal 1929–32; mgr Ernest Wilson Co San Francisco 1932–36; slsm S & W Fine Foods San Francisco 1936–38, Portland Ore 1938–43; owner and oper Totem Pole Inn Vancouver Wash 1943–60, The Quay Vancouver 1960—; rl est ints; mem Nat Rest Assn; mem and p pres Wash State Rest Assn; bd mem Wash State Cl H Bev Assn; mem Ore Food & Bev Assn; p pres and p dir C of C; chm Advis Bd St Joseph's Hosp; mem Bd of Dir and 1st campaign chm Clark Co United Fund; bd mem ARC; mem Ft Vancouver Hist Soc, BPOE, Royal Oaks Country Club; mem and p faithful navig KC; named Sr 1st Cit by Jr C of C 1954; Cath; home, 6711 SE Riverside Lane; ofc, Ft of Columbia, Vancouver.

GREENWOOD, I. M. (Mike)
Professional Land Surveyor
b Hartington Nebr June 30 1916; s of L D and Mary (Henrickson); m Rowena Humphrey of Corvallis Ore Sept 26 1936; ch, Michael, Karla; educ, pub schs Ore, att Ore State Coll; engr's aide Ore State Hwy Dept Jewell 1936–38, Clark Co Rd Dept Vancouver Wash 1938–42; asst fld engr Kaiser Co Inc Vancouver 1942–45; constr engr L H Hoffman Co Portland Ore 1945–47; self–empl land surveyor Vancouver 1947—; mem and p sec SW Wash Assn of Engrs & Surveyors; mem Mayor's Advis Com 1958; asst in preparing 1962 Plng Ord; life mem Ore State U Dad's Club; mem Beaver Club; mem, p ex ruler, chm Bldg Com and vice–chm Bd of Trustees BPOE; p youth activities chm Wash State Elks Assn; hobbies, ham radio, golf, bowling, sports; mem 1st Christian Ch; home and ofc, 214 W 21st St, Vancouver.

GUSTAFSON, CARL INAR
Educator
b Ellensburg Wash June 13 1904, s of Charles and Mary (Anderson); m Alma Petersen of Langley Wash Aug 11 1934; ch, Joan (Mrs John A Pelluer), Richard; 2 grandch; educ, pub schs Wash, Wash State U BS 1928, pg wk Wash State U, Gonzaga U and U of Cal; Theta Chi, Crimson Circle; hs tchr and coach Dayton Wash 1928–31; with Vancouver (Wash) Pub Schs as hs tchr and coach 1931–35, coach and phys educ dir 1935–44, dir of phys educ and athls 1944—; mem NEA, WEA, Vancouver Educ Assn, WAHPER, Wash State Interscholastic Activities Assn; dist commr AAU; chm Jr Coll Athl Comm; dir Vancouver Playground Assn; mem City

Park & Recr Comm; dir Gr Vancouver Recr Assn; mem City Bd of Freeholders, Com Chest, Com Counc of Clark Co, TB Bd; 1st aid instr; firearms safety instr; mem Nat Rifle Assn; life mem awd PTA; mem Lions, Wild Life League, Masons, BPOE; recd J F Bohler Awd; named Vancouver Sr 1st Cit; city park named in hon; hobbies, hunting, fishing, sports; Luth; home, 912 E 30th; ofc, 605 N Devine Rd, Vancouver.

GUTIERREZ, PAUL
Educator
b Santa Barbara Cal June 29 1925; s of Peter and Marie (Cota); m Patricia Packard of Portland Ore Jul 26 1947; ch, Sandra, Peter, Paul Jr, James, Susan, Patricia; educ, pub schs Cal, U of Portland BA 1951, MEd 1957, pg wk ibid 1960—; with Vancouver (Wash) Pub Sch as tchr and coach 1951–57, consult 1957–59, hs prin 1958—; pres Dept of Admin & Supvsn Vancouver Pub Schs 1960–61; mem and p chm Alcoa Scholarship Selec Com; mem NEA, WEA; mem and p chm Legis Com Vancouver Educ Assn; mem ASCD, Nat and Wash Assns of Secondary Sch Prins; p chm Resolutions Com Secondary Sch Prins Parliament; pres SW Wash AA League; p consult Cits Advis Com to Educ; chm Silver Star Dist Portland Counc BSA; mem U of Portland Alum Assn; Rotarian; USN WW 2, S Pac; hobby, sports; Episc; home, 4402 Idaho St; ofc, 1206 E Reserve, Vancouver.

HALL, JOSEPH E.
Attorney
b Portage Co O Nov 11 1883; s of Wilbur A and Manie (Morris); m Neva M LaLonde of Nebr June 27 1909; ch, Leona (Mrs J B Lilly), Barbara E (Mrs Victor J DeAntonis) Betty L (Mrs J W Breckel); 8 grandch; educ, pub schs Wash, att U of Wash, adm to Wash bar 1919; pub sch tchr Vancouver Wash 1904–05; law student G R Percival Vancouver 1906–07; ptnr W A Hall & Son Brush Prairie Wash 1908–15; pm USPO Brush Prairie 1915–18; clk Superior Ct Vancouver 1919–20; prosecuting atty Clark Co Vancouver 1921–26; spec prosecutor Baker Murder Trials 1927; asst atty gen State of Wash 1927–30; priv law prac Vancouver 1930—; mem and p pres Clark–Skamania Co Bar Assn; mem Wash State Bar Assn, Bd of Govs ibid 1939–42; p justice of peace Brush Prairie; mem Wash Hse of Repr 1931–32; mem Sch Bd 1933–48; pres ibid 1947–48; chm Selec Serv Bd 1942–48; p pres C of C; mem and p pres Rotary; mem IOOF, BPOE, Masons; 1st prosecuting atty selec to Judicial Counc 1925–26; named Sr 1st City by Jr C of C 1941; hobby, gardening; Repub; Presby; home, 2611 Q St; ofc, Blurock Bldg, Vancouver.

HAM, ALAN L.
Eairyman
b Bartlett Nebr Sept 9 1919; s of Louis and Francis (Pratt); m Esther Elmer of Grandview Wash June 14 1942; ch, Laury A, Merna M, Lee Anna F, Terry L; educ, pub schs Nebr and Wash, att Spokane Pilgrim Bible Sch 1940, GI On–Farm Voc Agr Tng 1946–51; sect laborer CM StP&P RR Whitebluffs Wash 1940–41; self–empl dairyman La Center Wash 1945—; mem Farmers Dairy Assn Portland Ore; dir ibid 1950–56; mem Clark Co Dairymen's Assn; dir ibid 1958—; mem Clark Co Ayrshire Brdrs Assn; pres ibid 1953–57; vp Wash State Ayrshire Brdrs Assn 1961–62; dir Clark Co Dairy Herd Improv Assn 1952–61; p mem Clark Co Fair Bd 2 yrs; pres Co Farmers Union 1959—; mem Exec Bd Ore–Wash Farmers Union 1959–60; vp ibid 1960—; mem and p post comdr Amer Leg; US Army WW 2 1941–45, N Africa and ETO; Dem; Prot, Sun Sch tchr 10 yrs; home, Rt 1, Box 132, La Center.

HANSEN, JAMES LEE
Sculptor
b Tacoma Wash June 13 1925; s of Hildreth and Mary (Gruidle); m Annabelle Hair of Marionville Mo Aug 31 1946; ch, Valinda, Yauna; educ, pub schs Wash, att Portland Museum Art Sch; p asst prof Ore State U Corvallis and U of Cal Berkeley; oper priv studio Vancouver Wash; repr in perm colls San Francisco Art Museum, Seattle Art Museum, Partland Art Museum; recd 1st pl awds for "Huntress", "The Call", "The Primal Dawn", others; perfected method of recording pre–hist petroglyphs to preserve records to be lost through indundation by dam reservoirs on Columbia River 1957; F Internat Inst of Arts & Letters; fndr Fine Arts Collaborators 1959; USN WW 2, S Pac area; Luth; home, 4115 W, Vancouver.

HEINS, CARL T.
Assistant Works Manager
b Knoxville Tenn May 28 1905; s of Charles T and Nell (Davis); m Margaret Newman Pope of Knoxville Sept 18 1929; ch, Carl T Jr; 3 grandch; educ, pub schs Tenn, U of Tenn BS CE 1928; Scabbard & Blade, Pershing Rifles; newsboy Hattiesburg Miss 1918; soda clk Kuhlman's Knoxville 1919–21; timekpr Power & Lt Co Knoxville 1921–26; constr engr Alcoa Alcoa Tenn 1927; instrumentman State Hwy Dept Tenn 1928; with Alcoa as tech asst Alcoa Tenn 1928–35, asst supt Carbon Plant Alcoa Tenn 1935–40, supt Carbon Plant Vancouver Wash 1940–48, asst prod supt Vancouver 1948–54, prod supt Vancouver 1954–58, asst wks mgr Vancouver 1958—; chm Vanc Civ Serv Comm; trustee Vancouver Meml Hosp; mem, p bd chm Jr Achiev; p mem bd dir Community Chest; p dir Clark Co TB League; mem, p pres and p bd Country Club, Masons, Scot Rite; p mem ROTC 8 yrs; p 2nd Lt Engr Res Corps; hobbies, golf, photog, gardening; Dem; elder and p treas Presby Ch; home, 5706 Buena Vista Dr; ofc, PO Box 120, Vancouver.

HELM, MANUEL
Sales Manager
b Calgary Alta Can Mar 30 1920; s of John and Anna (Cook); m Marie Wheelock of Vancouver Wash Sept 14 1941; m Joanne Kitchell of Vancouver Aug 16 1952; ch, Robert M, Nancy M, John D, David G: educ, pub schs Wash, att Vancouver Bus Coll; materials expeditor Vancouver (Wash) Shipyds 1941–43 and 1946; asst mgr Mut Loan Co Vancouver 1946–48; mgr Pac Fin Co Vancouver 1949–50; slsm Clark Co PUD Vancouver 1951–55; sls mgr Pac Bldg Materials Vancouver 1955; p chm Metro Advis Bd; mem var coms C of C; p pres Jr C of C; chm Co Bd of Educ; p co–chm Sch Bd Bond Issue; mem Sheriff's Civ Serv Comm; p chm Sal Army Advis Bd; p dir United Fund; mem Advis Bd Amer Ca Soc; mem Minnehaha Grange; mem and p bd mem Kiwanis; loyal knight BPOE; mem Royal Oaks Country Club, Club Oxford, Amer Leg; US Army WW 2 1943–46, (Asiatic–Pac Theatre) and 1948–49; named Jr 1st Cit by Jr C of C 1954, Sr 1st Cit 1959; hobby, golf; Dem, p chm Co Central Com; Sun Sch tchr 4–Sq Gospel Ch; home, 3604 NE 59th St; ofc, 101 E 1st, Vancouver.

HICKS, JIM E.
Health Club Director
b Portland Ore Oct 19 1912; s of Loren and Gertrude (Maze); m Eleanor Aagaard of Portland Feb 11 1939; ch, Loren M, Linda L; educ, pub schs Ind, att DePauw U, Ball State Tchrs Coll (Ind) BS 1936; Delta Chi; phys dir YMCA Portland 1936–39, Helena Mont 1939–40; pub sch prin Vancouver Wash 1940–41; phys educ instr ibid 1941–56; self–empl in fair and sport show entertainment Portland 1956–58; owner Club Oxford Vancouver 1958—; mem NW Gymnastic Coaches; devel acrobatic teams throughout US 1939—; coach gymnastic team repr Ore at San Francisco World's Fair 1939; promot Van's Kid Circus 1945–50; mem BPOE; chart bd mem Vancouver Yacht Club; p mem Nat Gd and ROTC; hobbies, all sports, boating; Meth; home, 7588 Delaware, Vancouver.

HILBORN, DAY W.
Structural Engineer and Architect
b Brown City Mich Feb 1 1897; s of Edward F and Anna (Colby); m Dorothy J White of Seattle Wash Feb 3 1929; ch, Day W Jr, Sue J (Mrs Willis Clark), Salla A (Mrs William Tarnol); 4 grandch; educ,

pub schs Wash, att Wash State Coll and U of Wash; Kappa Sigma, Phi Mu Alpha, Knights of the Cougars, Scabbard & Blade; pro singer on tour in NW 1922–25; priv arch prac Centralia Wash 1925–28, Vancouver Wash 1928—; mem AIA, NSPE, City Bd of Appeals, City Bd of Equalization, Sal Army Advis Bd, BPOE, Royal Oaks Country Club, Navy League, Amer Leg; US Army 1916 (Mex) and 1917–19 WW 1, AEF; illus children's bks; hobbies, fishing, outdoor life; Repub; Meth; home, 3715 Clark Ave; ofc, 307 E Evergreen, Vancouver.

HJORT, FRANK A.
National Park Administrator
b Boise Ida Apr 17 1909; s of Carl K and Elizabeth (Anderson); m Catherine Rouse of Libby Mont Feb 17 1934; ch, Marbeth A (Mrs James Clayton); 1 grandch; educ, pub schs Ida, att U of Ida; Alpha Tau Omega; fire dispatcher US Forest Serv Grangeville Ida 1934–38; custodial ofcr McNeil Isl Wash 1938–39; with Nat Park Serv as ranger Haleakala Maul Hawaii 1939–46, chief ranger Kilauea Hawaii 1946–51, supt Vancouver (Wash) Nat Hist Site 1951—; mem and p pres Nat Fed of Fed Empls; p mem City Counc Kooskia Ida; p chm Clark Co Mar of Dimes; bd mem Nat Fndtn Inf Paral; mem AOPA, Ft Vancouver Hist Soc, F & AM; mem and p dir Rotary; recd Jr C of C Good Govt Awd 1961; cited by Nat Park Serv for recr activities for servicemen WW 2; hobbies, flying, exploring, mtn climbing; p bd mem Meth Ch; home, 612 E Reserve St; ofc, Ft Vancouver Hist Site, Vancouver.

HOWE, ADELAIDE ALICE
Retired
b Duluth Minn Sept 22 1895; d of Andrew P and Bertha K (Kroll) Wilson; m Fred P Howe of Cheney Wash June 14 1924 (decd 1952); ch, Mary A (Mrs William W Covert Jr), Robert W; 4 grandch; educ, pub schs Mich, Ore and Wash, Reed Coll BA 1918, pg wk U of Ore; hs tchr Doty Wash 1918–19, Bickleton Wash 1919–21, Tumalo Ore 1921–22, Bickleton 1922–23, Camas Wash 1923–25; owner and oper Sand Creek Sta Crater Lake Ft Klamath Ore 1925–29; hs tchr Camas 1948–62; retd 1962; mem NEA, WEA, Camas Educ Assn, Nat Retd Tchrs Assn, Delta Kappa Gamma, AAUW, Camas Plng Comm; p pres PTA; p chm Campfire Girls Counc; hobbies, Foreign Languages, travel, reading, writing limericks; mem Ofcl Bd and choir Meth Ch; mem WSCS; home, 926 NE 4th, Camas.

HUFF, STEVE L.
Real Estate Salesman
b Sooux City Ia Jan 31 1906; s of William H and Metta (Tyler); m Melba Stout of Salt Lake City Utah May 25 1931; ch, Janet (Mrs Gerald Petrey), Steve L Jr; 2 grandch; educ, pub schs Ia, att Morningside Coll (Ia); Phi Delta Theta; slsm and dist mgr Wohl Shoe Co Sioux City 1923–41; owner Leader Dept Store Port Angeles Wash 1941–46; vp Hadley's Dept Store Vancouver Wash 1946–49; owner Buster Brown Shoe Store Spokane Wash 1949–50; ptnr Steven–Eddy Shoe Store Vancouver 1950–51; owner Moller's Men's Shop Hoquiam Wash 1952–57; slsm Al J Erdman Vancouver 1957—; p active C of C; p active YMCA Hoquiam; mem Masons, BPOE, Royal Oaks Country Club; pres Navy League; fndr Navy League Councs Grays Harbor and Vancouver; cited by Nav Dist Dommandant 1961; hobbies, gardening, golf; Repub; Meth; home, 10101 SE Evergreen; ofc, 1113 Bdwy, Vancouver.

JOHNSON, OSCAR FRANKLIN
Real Estate Broker
b Sherburn Minn June 6 1880; s of Perry G and Anna S (Johnson); m Beatrice A Bauman of Aberdeen Wash Jan 19 1907; ch, Winston Eleanor (Mrs Ezra E Ellis); 3 grandch; educ, pub shcs Minn, att Highland Park Coll Des Moines Ia, grad Toland's Bus Coll Fairmont Minn 1901; asst cash 1st Nat Bk Ceylon Minn 1901–06; cash Chehalis Co Bk Aberdeen Wash 1906–08; mgr 1st Nat Bk Camas Wash 1908–31; ins and invests agt; rl est brkr; coml prop owner; treas City of Camas 1910–26; mem Kiwanis; hon life mem IOOF; mem BPOE, Orchard Hills Country Club (Washougal Wash), F & AM; chart mem Scot Rite; mem Shrine; hobbies, tennis, golf; Repub; trustee Meth Ch; home, 526 NE Hayes St; ofc, 415 NE 4th, Camas.

JONES, LAURENCE M.
Consultant
v Evanston Ill Apr 7 1892; s of Charles M and Mary Elizabeth (Breese); m Florence M Blied of Portland Ore May 20 1914; ch, Laurence D, Robert B, Ralph M; 8 grandch; educ, pub schs Ill, hs NW Acad, att NW U and U of Ore Ext; with Oregonian Clark Co Wash 1912–19; acct and treas Wash Growers Packing Corp Vancouver Wash 1920–30; gen mgr ibid 1930–40; gen mgr Wash Canners Coop Vancouver 1927, Wash Nut Coop Vancouver 1932, Columbia Farmers Supply Assn Vancouver 1935; consult Wash–Ore–Ida Foods Vancouver 1958—; commr PUD 1938–54; p pres NW Canners Assn, NW Dried Fruit Assn; p vp C of C; p trustee Cascade Coll; p counslr BSA; chm Gideons Internat; mem Amer, Portland and Vancouver Rose Socs; hobby, gardening; p trustee, p chm Bldg Com and p Ch Sch supt Meth Ch; home, 401 W 25th; ofc, PO Box 30, Vancouver.

KADOW, EARL ROLLAND
Dairyman
b Vancouver Wash Apr 10 1911; s of Louis and Effie May (Fogus); m Laura E Erickson of Vancouver; educ, pub schs Wash; dairy farmer; orchardist; mem and p pres Wash State Holstein Assn, Wash State Purebred Dairy Cattle Assn, Clark Co Dairy Fed; dir and p pres Wash State Dairy Herd Improv Assn, Wash State Dairy Fed, Clark Co Holstein Assn, Clark Co Dairy Herd Improv Assn; p mem Wash U Agr Advis Com, Wash State Farm Safety Counc; p pres Clark Co Fair; Repub; Luth; home, 1209 Y St; ofc, 8603 NW Lower River Rd, Vancouver.

KLEIN, WILLIAM C.
Attorney
b Oak Park Ill May 5 1921; s of William F and Josephine (Boy); m Phyllis Quigley of Ellensburg Wash June 16 1945; ch, Christopher M, H Cameron; educ, pub schs Ill and Wash, att Wash State U 1939–43, U of Wash BS 1945, U of Wash Law Sch LLB 1946; Sigma Alpha Epsilon,

Delta Theta Phi; asst atty gen State of Wash Olympia 1946–53; priv law prac Vancouver Wash 1953—; city atty 1955–58; mem Amer Bar Assn; mem Wash State Bar Assn, Legis Com ibid 1959–61; mem and p pres Clark–Skamania Co Bar Assn; mem Wash Hse of Repr 1957–59 and 1961—; mem Wash State Tax Advis Counc 1957—; active BSA; mem BPOE; US Army 1943; hobbies, mountaineering, skiing Dem; Unitarian, pres loc Fellowship 1955-57; home, 203 Morrison Rd; ofc, 1105 Bdwy, Vancouver.

KULIN, ARTHUR F.
Retired
b Lindsborg Kan Nov 6 1902; s of August and Marie Kulin; m Eva Sylvester Sundquist of Mt Vernon Wash Jul 9 1928; ch, Donald R; 2 grandch; educ, pub schs Wash, Wash State U BS 1927; Alpha Gamma Rho; hs tchr Buckley Wash 1927–29; asst co ext agt Pierce Co Wash 1929–34; co ext agt Grays Harbor Co Wash 1934–44; state farm labor supvr Wash State Coll Pulman 1944–46; co ext agt Clark Co Wash 1946–59; retd 1959; slsm Erving's Hatchery; fruit ranch owner; p mem Clark Co Park Bd; p mgr Clark Co Fair; active 4–H; p active ARC; recd Jr C of C Good Govt Awd 1955; cited by Wash Bkrs Assn for Ext Serv educ 1959; hobbies, agr, golf, hunting; Luth; home, 9112 NE 25th, Vancouver.

LAIRD, DeESTINE RALPH
Banker
b Chgo Ill Dec 13 1898; s of George B and Lizetta (Bauer); m Nelly Elisabeth Lippert of Cincinnati O Mar 16 1922; ch, Jerome B; educ, pub schs Ill, Coll of Wooster (O) BA 1921; teller Jefferson Park Nat Bk Chgo 1921–22; asst to cash Park Ridge (Ill) State Bk 1922–23; slsm NW Bearing Co Seattle Wash 1923–25; with Nat Bk of Commerce as asst cash Longview Wash 1925–42, asst cash Vancouver Wash 1942–44, mgr Camas Wash 1944—; mem Wash Bkrs Assn; com chm and p pres Camas–Washougal C of C; commr Camas–Washougal Port 1952–53; chm Bd of Trustees Camas Pub Libr; trustee Vancouver Meml Hosp; treas Jr Achiev; mem Co Sal Army Advis Bd; mem and p pres Kiwanis; mem Masonic Lodge, Orchard Hills Country Club; USN 1918–19; hobbies, golf, gardening; Repub; elder Presby Ch; home, 2501 NE Everett; ofc, 528 NE 4th, Camas.

LANCASTER, BENJAMIN FRANKLIN
Plant Breeder
b Kalamazoo Mich Dec 7 1892; s of Frank Otto and Minnie (Cartlidge); m Rose M Negretto of Camas Wash Oct 5 1916; ch, Lois R, Norma B (Mrs Albert Owens), Virginia (Mrs Roy Harris), Gordon E; 3 grandch; educ, pub schs Mich; farmer Hastings Mich 1905–15; truck driver Clark Co Wash 1916–17; shipyd empl Vancouver (Wash) Standifer Co 1917–20; self–empl carpenter and bldr Camas 1920–37; nurseryman Camas 1940—; chart mem Amer Rhododendron Soc; nat dir ibid 4 yrs; p pres Camas–Washougal Men's Garden Club; p chanclr comdr KP; ed garden column Camas Post-Record 5 yrs; hobbies, music, song writing, photog, plant brdg; Repub; Meth; home and ofc, Rt 1, Box 20, Camas.

LANGSDORF, J. GUTHRIE
Attorney
b Salmon Ida Feb 28 1911; s of Jessie G and Margaret (Huggins); m Dorothy S Jackson of Silverton Ore June 18 1938; ch, Michael G, Jay K, Linda S; educ, pub schs Wash, U of Wash BA 1933, LLB 1935; Beta Theta Pi; law ptnr Wilkinson & Langsdorf Vancouver Wash 1935–55; judge Superior Ct Clark Co Vancouver 1955—; mem Amer and Wash State Bar Assns; mem and p pres Clark–Skamania Bar Assn; mem Vancouver Libr Bd, St Joseph's Hosp Advis Bd, Wash State Deaf Sch Advis Bd; mem Grange, BPOE; mem and p master Masons; mem Navy League, VFW, Amer Leg; USAAF WW 2, CBI, lt col; elder Presby Ch; home, 1207 W 46th; ofc, Courthouse, Vancouver.

LARSON, RICHARD JOHN
Florist
b Redfield SD Apr 27 1913; s of John Elmer and Mary Anna (Wilkins); m Julia Irene Woodcock of Hood River Ore Jan 25 1936; ch, Julia A (Mrs L J Swatosh), James R; educ, pub schs Wash, Ore State U BS 1936; Alpha Tau Omega; florist Larson Florist Vancouver Wash 1936–45; owner Dick Larson, Florist Vancouver 1945—; p dist repr Florist Teleg Deliv Assn; mem NW Florists Assn; p mem Park Bd; sec Port Comm; p co chm Mar of Dimes; p pres Clark Co TB League; mem and p ex ruler BPOE; mem Masons, OES; hobbies, bowling, golf; Repub; Episc; home, 604 E 27th; ofc, 2609 F St, Vancouver.

LAWTON, ALICE LEONA
Homemaker
b Portland Ore Sept 25 1913; d of Jacob J and Louisa M (Helmandach); m Richard E Lawton of Spokane Wash Aug 18 1937; ch, Alice D (Mrs William F Ettlich), Robert E, Richard A; educ, pub schs Ore, Ore State U BS 1935; Omicron Nu, Kappa Delta Pi; hs tchr Bend Ore 1935–37; subst tchr Clark Co 1957—; pres Amer Fld Serv; p pres PTA; dir GSA Camp Julianna 1940–42; educ chm Amer Ca Soc; pres AAUW; mem PEO, Camas–Washougal Com Garden Club; hobbies, gardening, sewing; Repub; Prim Dept supt Presby Ch; home, 254 NW 21st, Camas.

LAWTON, RICHARD E.
Industrial Relations Supervisor
b Spokane Wash Mar 7 1911; s of Oscar E and Lenore (Pangborn); m Alice Mann of Portland Ore Aug 18 1937; ch, Dianne (Mrs William Ettlich), Robert E, Richard A; educ, pub schs Wash, att Eastern Wash State Coll; pub sch tchr Bend Ore 1934–37; timekpr Crown–Zellerbach Corp Camas Wash 1937–43, asst ofc mgr West Linn (Ore) Div ibid 1943–52; supvr of indus and community rels ibid Camas 1952—; mem Pac NW Pers Mgmt Assn; p pres C of C; chm Sch Bd; co–chm Amer Fld Serv; sec–treas J D Currie Youth Camp; com mem Co ARC; sec Camas–Washougal Com Chest; recd Camas 1st Cit Awd from Jr C of C 1961; hobby, photog; ruling elder Presby Ch; home, 254 NW 21st; ofc, Crown–Zellerbach; Camas.

LORENZ, GUSTAF A.
Retired
b Camas Wash Dec 30 1895; s of Henry and Anna (Karnath); m Marie Meyer of Baltimore Md Sept 16 1920; ch, Doris (Mrs Don Carey), Howard; 6 grandch; educ, pub schs Wash; from helper to gen supt Crown–Zellerbach Camas 1913–60; retd 1960; p mem City Counc 4 yrs, Sch Bd 4 yrs; bd chm Youth Lodge Kiwanis; mem Kiwanis, Men's Garden Club, Nat Chrysanthemum Soc, Amer Leg; US Army WW 1; recd Camas Men's Garden Club Bronze Awd 1959; accredited flower show judge; hobbies, gardening, fishing; Repub; bd mem Luth Ch; home, 401 NE 17th, Camas.

LUCE, CHARLES F.
Attorney
b Platteville Wis Aug 29 1917; s of James O and Wilma F (Grindell); m Helen G Oden of Mansfield Center Conn Oct 24 1942; ch, James O, twins Christine M and Barbara A, Charles F Jr; educ, pub schs Wis, att Platteville State Tchrs Coll, U of Wis BA and LLB 1941, Sterling F Yale Law Sch 1942; Phi Beta Kappa, Order of Coif, Phi Delta Phi; with Bd of Econ Warfare Wash DC 1942–43; law clk US Supreme Ct Justice Hugo Black Wash DC 1943–44; lawyer Bonneville Power Admin Dept of Int Portland Ore 1944–46; priv law prac Walla Walla Wash 1946–61; admin Bonneville Power Admin Portland 1961—; mem Amer, Ore State, Wash State and Wis State Bar Assns, Fed Bar Assn, Amer Jud Soc, Kiwanis, Masonic Lodge, Scot Rite 32nd deg, El Katif Shrine; Temp Coast Gd Res 1944–45; hobby, golf; Dem; Episc; home, 7012 E Sleret Ave, Vancouver, Wash; ofc, 1002 NE Holladay, Portland, Ore.

LUEPKE, RUDOLPH A.
Florist
b Texarkana Tex May 6 1908; s of Frank R and Edla (Jacobson); m Louise Zumsteg of Vancouver Wash Jul 10 1932; ch, Rudolph F, Fredrick, Bart; 1 grandch; educ, pub schs Wash; owner Luepke Florrist & Garden Shop Vancouver 1930—; nat dir Florist Teleg Deliv Serv 1953–57; mem and p pres NW Florists Assn; mem and p dir Soc of Amer Florists; p dir Florists Info Counc; mayor 1962—; mem City Counc 1958–62; p pres C of C; an orgnr and chart pres Jr C of C; active BSA wk 20 yrs; p mem Eagle Bd BSA Portland; p active Cub Scouts; p chm United Fund; mem and p vp Kiwanis; p pres Gyro Internat; mem Navy League, BPOE, Royal Oaks Country Club; p pres Royal Oaks Land Assn; USAAF 1928–35; recd Jr C of C 1st Cit Awd 1951; recd KP Bro'hd Awd 1953; Repub; Cath; home, 415 Cedar; ofc, 1300 Wash, Vancouver.

MARTIN, HOWARD F.
Insurance Agent
b Liveral Kan Mar 3 1914; s of Job F and Florence (Birdell); m Elizabeth Menchio of Karthaus Pa Aug 25 1940; ch, Elizabeth J, Paula M; educ, pub schs Kan; rm clk var hotels Pa and Mich 1938–41; mgr Earle Milner Hotels Ky, Mich, NY, Minn and Ore 1941–49; mem exec staff Heathman Hotels Portland Ore 1949–52; lessee–mgr Crown Inn Camas Wash 1952–59; ins agt Farmers Ins Grp Camas 1959—; p dir Hotel Greeters of Amer; p pres Ore Chapt ibid; p pres Camas–Washougal C of C 2 terms; mem and p chm Wash State Parks & Recr Comm; p chm Co Plng Comm; p bd mem and p disaster chm ARC; mem and p pres

Kiwanis; mem, p pres and p area gov Toastmasters Internat; mem LOOM; recd 1st Cit Awd by Jr C of C 1957; hobbies, toastmastering, baseball, horseshoes; Dem, treas, mem Exec Com Co Central Com; Meth; home, 110 NW 21st Ave; ofc, 311 NE 4th, Camas.

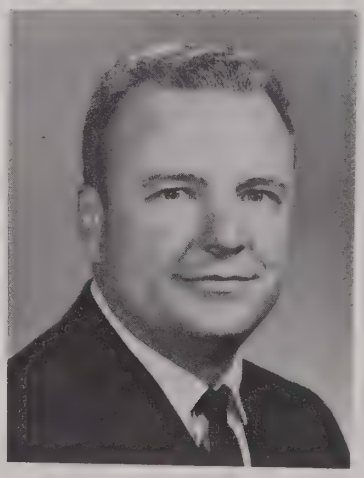

MAYES, LeROY M.
Executive Director
b Lewistown Mont Aug 21 1920; s of William M and Bessie (Adams); m Marta Willson of Sumner Wash Swpt 27 1941; ch, Gary L, Robert M, Kathy A; educ, pub schs Wash; mach oper Western Wax Paper Co Portland Ore 1939–43; fireman Fire Dept Vancouver Wash 1943–56; rl est slsm Ethel Jamison Rlty Vancouver 1956–58; exec dir Clark Co TB Assn Vancouver 1958—; pres Wash State TB Assn; mem Clark Co Air Pollution Com; p chm Rose Fest Float Com 8 yrs; p com mem Vancouver Playgrounds & Recr; youth camp counslr; p active Cub Scouts; p softball commr SW Wash; p counslr Boys Racing Pigeon Club; pres Wash–Ore Racing Pigeon Assn; p sec and p active PTA 9 yrs; bd mem Optimists; mem BPOE; named Jr 1st Cit by Jr C of C 1954; hobbies, racing pigeons, all athls; Repub; home, 7100 Middle Way; ofc, 421 Med Arts Bldg, Vancouver.

MAYO, EDWARD A.
Police Chief
b Martin Co Minn Jan 31 1912; s of M Wallace and Annie E (Ells); m Daema I Daniels of Spokane Wash Aug 10 1938; ch, Carolyn E, Katherine A; educ, pub schs Minn, NW Coll of Law Portland Ore LLB 1950; with Vancouver (Wash) Police Dept as patrolman 1940–44, sgt 1944–46, capt 1946–52, hd Juv Div 1952–54, asst chief 1954–62, chief of police 1962—; mem Internat and Wash Assns of Chiefs of Police, Wash Juv Ofcrs Assn, Clark Co Com Counc; bd mem United Fund, ARC; mem and p pres Optimist Club; US Army 1932–40, 7th Inf Band, WW 2 1944–46, ETO and Japan; mem USAR; hobby, music; Repub; Presby; home, 1008 Z St; ofc, City Hall, Vancouver.

McCALL, ROBERT S.
Realtor
b Vancouver Wash Oct 4 1912; s of Clarence E and Adelva (Osborne); m June 18 1938; ch, Jill (Mrs Bruce Walton), Scott K; 1 grandch; educ, pub schs Wash, att Wash State Coll; Alpha Tau Omega; slsm Morning Milk Co Ore and Wash terrs 1938–44, Blue Cross Plan Portland Ore 1944–49; owner and mgr Marshall–McCall Hdwe Vancouver 1949–55; slsm John O Tosti Rl Est Vancouver 1955–57; ptnr Dubois–McCall Rl Est Vancouver 1957–62; owner Robert McCall Rl Est Vancouver 1962—; mem Nat Assn of Rl Est Bds, Wash Assn of Rltrs; pres Bkr Rlty Bd; p mem City Counc; p mayor; p bd mem C of C; bd mem Royal Oaks Country Club; mem BPOE' hobby, golf; Meth; home, 318 W 44th; ofc, 807 Grand Ave, Vancouver.

McCOY, AUSTIN B.
Auto Dealer
b Napavine Wash June 12 1894; s of George and Eleanor (Burdick); m Vivian Hyland of Vancouver Wash June 15 1921; ch, Richard E, Eleanor (Mrs William Copps); 4 grandch; educ, pub schs Wash, U of Ore LLB 1917; mem Wash State Bar Assn; reporter Portland (Ore) Teleg and Columbian Vancouver 1914–17; ptnr Interstate Vulcanizing Wks Vancouver 1917–18; owner McCoy Auto Co Vancouver 1918–52; pres ibid 1938–43; ptnr ibid 1952—; sec and pres Vancouver Community Hotel Co 1929–59; contr Walle Camp Co 1942–47; mem Nat Auto Dlrs Assn; p pres C of C; mem Rotary, BPOE; hobbies, travel, dupl bridge; Repub, mem State Legis 1943–44 and p mem State Com; Prot; home, 3704 Wauna Vista Dr; ofc, 901 C, Vancouver.

MICKELWAIT, JACKSON P.
Certified Public Accountant
b Pendleton Ore Dec 21 1920; s of Dean W and Mabel (Pettijohn); m Virginia Strange of Kelso Wash Aug 31 1943; ch, Ann P, Janet L; educ, pub schs Wash, att Whitman Coll, U of Wash BA 1942; Beta Theta Pi; ofc mgr Martin Trfr Co Longview Wash 1946–47; certif pub acct John N DeVille Longview 1947–49; ptnr ibid 1949–51; ptnr Mickelwait & Brown Vancouver Wash 1951—; mem Amer Inst of CPAs; mem Wash Soc of CPAs; p bd mem ibid; mem var coms C of C; mem Community Forum, Cits Com of Sch Bd; p treas Nat Fndtn for Inf Paral; p bd mem United Fund; mem and p pres Rotary; USMC WW 2 1942–46, Central Pac Theatre; named Jr 1st Cit of Vancouver by Jr C of C 1955; hobbies, fishing, camping; Repub, mem Central Com; p trustee Presby Ch; home, 6009 Buena Vista; ofc, 1105 Bdwy, Vancouver.

MOSS, CLYDE JEROME
Retired
b Orleans Nebr Oct 11 1883; s of John Hyler and Jennie (Freeman); m Amie Quarnburg of Vermillion SD June 11 1904; ch, Leonard (decd), Lucile (Mrs V H Harlow); 1 grandch; 4 gr grandch; educ, pub schs Wash, corres courses ICS; messgr Western Union Portland Ore 1894–96; butcher Perry Butcher Shop Portland 1896–1900; transitman NPRR Vancouver Wash 1900–02; journeyman ibid Tacoma Wash 1902–04; owner Moss Bicycle Shop Vancouver 1904–16, C J Moss Vancouver 1909–16; mach Vancouver (Wash) Shipyd 1916–19, Wilcox Buick Agcy Vancouver 1919–20; prod foreman Sinclair Oil Co Lake Valley Wyo 1920–35; qtrman Willamette Iron & Steel Portland 1939–45; farmer spec in walnuts and filberts; mem BPOE; champ bike racer 1902–03; Repub; mem Sal Army; home, 3114 Kaufman, Vancouver.

MYLAN, PAUL L.
Funeral Director
b Larchwood Ia Aug 8 1908; s of Thomas H and Carrie (Scott); m Virginia Zimmerman of ND Mar 9 1929; ch, Marguerite (Mrs William Berker); 1 grandch; educ, pub schs ND, att Polytech Inst Billings Mont; slsm J C Penney Co Fargo ND 1925–28, Singer Sewing Mach Co Fargo 1928–32; att–appr State Hosp Jamestown ND 1932–38; slsm O M Wold Co Laurel Mont 1938–42; specialties foreman Shipyd Vancouver Wash 1942–45; empl Hamilton Funl Home Vancouver 1945–47; mgr ibid 1947–48; owner ibid 1948—; mem SW Dist, State and Nat Funl Dirs Assns, Order of the Golden Rule; co coroner 1950—; mem Urban Renewal; p co–chm ARC Fund Dr; active United Fund; mem Optimists, BPOE, KC, Royal Oaks Country Club, Navy League;

mem and p commodore Vancouver Yach Club; hobbies, baoting, fishing; Dem; Cath; home, 808 S Columbia Ridge Dr; ofc, 302 W 11th, Vancouver.

NETH, OTTO
Plant Manager
b Hilda Alta Can Oct 6 1919; s of Ludwig and Amelia (Rosenfelt); m Lillian Brown of NY Feb 9 1946; ch, Richard G, Julie A; educ, pub schs Wash, att Multnomah Coll 1940–50; whseman Wash Canners Vancouver Wash 1936–37; from appr to foreman Columbia Mach Inc Vancouver 1937–50; plant mgr ibid 1950—; mem AWI; p pres C of C; mem Bd of Dir Pac Coast Port Authorities; mem Port Comm 1956—; pres ibid 1962; p pres NW Rivers & Harbors Cong; p active United Fund; trustee and p ex ruler BPOE; mem Navy League; USAAC WW 2, ETO; hobbies, golf, bowling; prot; home, 7321 Corregidor Rd; ofc, 107 Grand Blvd, Vancouver.

NORWOOD, GUS A.
Executive Secretary
b Chgo Ill Jan 3 1916; s of Anton Smeja and Matilda (Linden); m Jean Eileen Neander of Wenatchee Wash Sept 28 1941; ch, Douglas, Emily A, Valerie L, Eric, Barbara J; educ, pub schs Ill, att Elmhurst Coll 1935, US Nav Acad BS 1939, Harvard U MPA 1947; active duty USN 1939–46; exec sec NW Pub Power Assn Vancouver Wash 1947—; consult; lect; mem Amer Pub Power Assn, Nat Rur Elec Coop Assn, Exec Com Elec Consumers' Info Com; vice–chm Western States Water & Power Consumers Conf; mem Bonneville Reg Advis Counc, Rampart Econ Advis Bd, Pac NW Base Study Com, num tech and conserv orgns; mem Grange, BPOE; USNR comdr (retd); auth num arts for pro and lay journs, newsps; Dem, mem State Conv Platform Com 1956—, active Western States Dem Conf; Prot; home, 6701 E Buena Vista; ofc, 113 W 1st St, Vancouver.

NYSTROM, STANTON W.
Insurance Agent
b Washougal Wash May 1922; s of Sim W and Clara R (McCall); m Patricia Mapes of Camas Wash Jan 19 1951; ch, Lynn R; educ, pub schs Wash, att Willamette U, U of Ore BS 1948; Phi Delta Theta; bkpr Tiffany Motors Camas 1949–50; ins agts Assn, Wash State Assn of Ins Agts; p pres Camas–Washougal C of C; mem Clark Co Sch Re–org Com, Portland–Vancouver Metro Transp Study Com; bd mem Columbia River Counc Young Life; mem SW Wash Bd Children's Home Soc; p chm Mar of Dimes; bd mem Com Chest; mem and p pres Lions; mem BPOE, Orchard Hills Country Club; US Army Signal Corps WW 2 1943–46; named 1st Cit of Washougal by Jr C of C 1958; hobbies, golf, philately; Repub, treas Clark Co Central Com; trustee Congreg Ch; home, 1727 Gifford Pl, Washougal; ofc, 415 NE 4th, Camas.

OLMSTEAD, RALPH LEE
Educator
b Rapid City SD Feb 2 1909; s of Lora L and Edith (Nelson); m Thelma Hoisington of St Maries Ida June 9 1935; ch, Sylvia M, Charles L; educ, pub schs Ida, U of Ida BS in Agr 1932, MS 1933, pg wk Wash State U and U of Wash; Alpha Zeta, Sigma Xi; hs voc agr instr Redmond Wash 1934–39, Sedro Woolley Wash 1939–40, Battle Ground Wash 1940—; mem and p pres Wash Assn of Voc Agr Instrs; pres Voc Agr Tchrs Qtr Century Club; p master Happy Valley Grange; p sec Skagit Valley Grange; mem, p master and p overseer Rock Creek Grange; mem Agr Advis Com; city councilman Battle Ground 6 yrs; named FFA Hon Amer Farmer; hobbies, trout fishing, gardening, beef cattle; Repub; Christian Sc; home, Box 51; ofc, Pub Schs, Battle Ground.

PEERY, ROBERT W.
Real Estate and Insurance Agent
b Portland Ore Oct 17 1922; s of Wilson K and Helen C (Hollensted); m Mary C Province of Camas Wash Jan 22 1943; ch, Marilyn L, Christine M, Wilson K; educ, pub schs of Wash, Clark Coll Vancouver Wash, Univ of Wash; bus mgr Home Bldrs Inc Vancouver Wash 1945–48; ptnr City Investment Co Camas Wash 1948—; bd mem Camas Investor's Inc, Clark's–Skamania Development Corp, Vancouver Rlty Bd, Clark Co Ins Agts, Soc of Residential Appraisers; treas Camas–Washougal C of C; p chm City plng comm; pres "Currie Youth Camp"; bd mem Camas Civ Serv Comm; vp Camas Boosters Club; mem Kiwanis, BPOE, Orchard Country Club; US Army Air Force WW 2 1943–45; hobbies, golf, politics; Dem; Presby; home, 1507 NE 5th; ofc, 415 NE 4th, Camas.

PETERSEN, ETHEL EVELYN
Homemaker
b Washougal Wash Sept 27 1910; d of Samuel T and Arpa (Hodgson) Jones; m Loui C Petersen of Washougal Jan 2 1934; ch, Arpa (Mrs Nick Martell), Arlo L; 3 grandch; educ, pub schs Wash, var courses Clark Coll; clk Prause Groc Washougal 1926; fountain clk Woolworth's Portland Ore 1927; twister Woolen Mill Washougal 1928–34; mem Dairy Wives Assn, State Grange, Pomona Grange; mem and p ofcr loc Grange; p mem Clark Co Fair Bd; 4–H ldr 12 yrs; p pres Co 4–H Ldrs Counc; pres–elect Clark Co Homemakers; life mem and p pres PTA; pres Sq Dance Club; mem Rebekahs; chief observ loc plane watchers WW 2; auth art publ in nat 4–H mag; named Clark Co Mother of Yr 1953; hobbies, sq dancing, cake decor; Dem; Meth; home, 3523 NE 109th Ave, Vancouver.

RELYEA, PEARL EDNA
Homemaker
b Toppenish Wash June 30 1917; d of Louis and Emma (Buck) Hagedorn; m John Calvin Relyea of La Center Wash Sept 17 1936; ch, Donald W, James C, Douglas H; 1 grandch; educ, pub schs Wash, cook La Center (Wash) HS 1956–61; active La Center Wheel Club; mem Clark Co Fair Bd; sec Clark Co Holstien Club 7 yrs; mem and p pres Clark Co Dairy Wives; mem Wash State Dairy Wives; mem, p mast and p lect Subordinate Grange; mem and p ofcr Pomona Grange; mem State Grange; 4–H ldr 13 yrs; mem Wash State 4–H Advis Com; mem State Homemakers Counc; p pres PTA; mem and p pres FOE; mem Band Boosters, Sq Dance Club, Garden Club; hobby, youth wk; mem 1st Christian Ch; Sun Sch tchr and active with youth grp ibid; home, Rt 1, Box 141, La Center.

RICHARDS, LEVERETT GOSS
Writer
b Pueblo Colo Feb 14 1908; s of F H B and Maude (Goss); m Virginia Alice Durkee of Battle Ground Wash May 20 1934; ch, Durkee B; educ, pub schs Mont, att Mont State Coll, U of Wash BA 1932; Sigma Delta Chi (life mem); ed Clark Co Sun Vancouver Wash 1933–42; mem USAFR 1942— (now lt col) active duty WW 2 1942–45 bomber pilot, Korean Conflict 1951–52 troop carrier pilot, var short tours incl 2 expeds Antarctic Deep Freeze Oper 1956–57, M–Day assignment as chief Bk & Mag Br Ofc of Info USAF; aviation ed The Oregonian Portland Ore 1945—; mem Aviation Writers Assn, AF Assn, Res Ofcrs Assn, AF Hist Fndtn, Arctic Inst of N Amer, Amer Polar Soc, AOPA, Aero Club of Ore, Columbia Aviation Country Club; active Portland Zool Soc; ed "Zoo Guide"; sec Clark Co Plng Comm 1938–42; mem Sal Army Bd 1935–40; auth "Ice Age Coming?" 1960, "TAC, Story of Tactical Air Command" 1961, num arts in mags incl Rdrs Digest; hobbies, skiing tennis, swimming, mt climbing, flying, fencing, skating; home, 6305 E Buena Vista Dr, Vancouver; ofc, The Oregonian, Portland, Ore.

ROBINSON, IRENE CYNTHIA
Dietitian
b Shiocton Wis Nov 5 1895; d of Fred N and Mary E (Kranzusch) Harrington; m Fred E Robinson of Walla Walla Wash Sept 3 1930; ch, Jerry W; 3 grandch; educ, pub schs Wis and Ida, Lewiston (Ida) Norm Sch life certif 1916, att U of Wash, Simmons Coll Boston Mass BS 1924; dorm matron Lewiston Norm Sch 1916–18; with U of Wash Seattle 1918–19; dir of dorms and Commons Reed Coll Portland Ore 1919–23; supvsry dietitian Wash State Coll Pullman 1924–27; mgr Mkt Coffee Shop Salem Ore 1927–30; orgnr and oper Hazel Dell (Wash) Sch Lunch Prog 1954–56; relief cook State of Wash Blind Sch Vancouver 1958–59; sec Vancouver Community Forum 3 qrs; chm Citizens Com Hazel Dell; mem Clark Co Friends of Libr; dir and cook Crippled Ch Co Camp; 4–H ldr and judge many yrs; p ofcr PTAs; chart mem, prog chm and p sec Clark Co Br AAUW; active Internat Rels Grp; held var ofcs BPW Pullman and Salem; sec Athenaeum Study Club; hamed with husband as Hazel Dell Citizen of Yr; hobby, gardening; mem and p deaconess Presby Ch; active Women's Assn; home, 2020 NE 51st St, Vancouver.

RUFENER, ELMER CHRIST
Dairyman
b Hillsboro Ore Aug 4 1903; s of Fredrick and Anna (Roth); m Marie C Jensen of Vancouver Wash Nov 17 1934; ch, Sharon, Rose M (Mrs Willard Winters), Donna (Mrs Terry Johnston), Marlis; 3 grandch; educ, pub schs Ore; laborer co rock crusher Helvetia Ore 1923; empl Sanitary Dairy Vancouver 1925–38; logger McCormic SS Co Bremerton Wash 1929; dairy farm owner Sanitary Dairy Vancouver 1938—; mem Holstein–Friesian Assn of Amer; p loc dir, pres and vp ibid; mem Clark Co Dairy Fed, Co Bd of Adjustment; promot 4–H; mem KP; Dem, p co committeeman; home and ofc, 3210 NW Lower River Red, Vancouver.

RUNYAN, GERALD C.
Jeweler
b Willamette Ore Jul 21 1913; s of W L and Alameda (Hicks); m Mildred Erickson of Sweden Aug 9 1935; ch, Herbert C, Geraldine (Mrs Howard Hiller), Steven E; 7 grandch; educ, pub schs Wash; appr Runyan's Vancouver Wash 1930–36; ptnr ibid 1936—; p bd mem C of C; bd mem Jr Achiev; active in BSA; bd mem ARC; mem BPOE; hobbies, motorcycle vacations, gardening; Repub; mem Fin Com and vp Counc of Luth Ch; home, 6004 Riverside Dr; ofc, 914 Main, Vancouver.

SAMPSON, WILLARD THOMAS
Personnel Director
b Camas Wash Dec 26 1909; s of Thomas S and Clara (Cowan); m Julia R Dodson of The Dalles Ore Sept 8 1933; ch, David E, Myrna K (Mrs Ralph Lanham); 7 grandch; educ, pub schs Wash; constr wkr on hwys and dams 1930–41; pers wkr Crown Zellerbach Camas 1941—; p mem City Counc 11 yrs; mayor 1962—; mem Sch Welf Bd; p chm Loan Com Crown–Camas Fec Cr Union; mem Pub Rels Com Clark Co Chapt of Cr Unions; p city chm Mar of Dimes; dir, p pres and p vp Kiwanis; recd Kiwanis ldrship awd 1959; hobbies, Dixieland music, sports, reading; Prot; home, 2932 E 1st St; ofc, City Hall, Camas.

SANDBERG, ROY HERMAN
Educator
b Bellingham Wash Dec 12 1896; s of Robert and Caroline (Larson); m Josephine Okerlund of Anacortes Wash Aug 1 1935; ch, Roy E, Carole L, Roger A; educ, pub schs Wash, Wash State U BA 1923, pg wk Wash State U 1931, Ore State U 1938; Lambda Chi Alpha; hs tchr and coach Wenatchee Wash 1923–25, Sedro Woolley Wash 1925–26; dir of athls Central Wash State Coll Ellensburg 1926–30; asst coach Wash State U Pullman 1930–31; dir of athls U of Puget Sound Tacoma Wash 1931–38; coach Franklin HS Portland Ore 1938–39; dir of phys educ and athls Everett (Wash) Pub Schs 1939–41; supt of schs Stanwood Wash 1941–42; freshman ftball coach U of Wash Seattle 1942–48; asst coach Wash State U Pullman 1948–49; ftball coach Vancouver (Wash) HS 1949–50; prin ibid 1950–53; vice-prin ibid 1953–56; vice-prin Hudson's Bay HS Vancouver 1956–58; dean of boys ibid 1958—; mem NEA; chapt chm and p campaign chm Clark Co Chapt Nat Fndtn; mem Kiwanis, Gyro Club, BPOE, F & AM; USN WW 1 1917–19; hobbies, athls, farming; home, 115 W 23rd St, Vancouver.

SANTEE, EVA
Librarian
b Altamont Kan Feb 3 1896; d of James A and Ella M (Stover) Santee; educ, pub schs Wash and Ore, Western Wash Coll of Educ tchr's certif 1919, U of Wash AB 1923, U of Cal librarianship 1931; pub sch tchr Ridgefield Wash 1915–17, Mesa Wash 1917–18, Vancouver Wash 1919–26; adult educ Cal Pub Schs Berkeley 1926–28; libr Camas (Wash) Pub Libr 1932–40, Ft Vancouver Reg Libr Vancouver Wash 1940—; mem Amer and Wash Libr Assns; mem and p pres Pac NW Libr Assn; orgnr Friends of the Libr; p chm Ch Guid Counc, Vancouver Com Forum, Com Counc; mem and p bd mem Ft Vancouver Hist Soc; mem YWCA, State Grange, AAUW, Vancouver Women's Club, Athenaeum Club; mem and p pres Soroptimists; recd Sr 1st Cit Awd from Jr C of C 1945, Letter Awd from Amer Libr Assn 1950; Prot; home, 215 E 12th, Apt 212; ofc, Ft Vancouver Reg Libr, Vancouver.

SCHAEFER, ROBERT McMASTER
Attorney
b Seattle Wash Apr 19 1930; s of Louis and Mildred (McMaster); m Sally Jo Grimm of Vancouver Wash Aug 28 1954; ch, Louis S, Cynthia L; educ, pub schs Wash, Clark Coll AA 1950, Willamette U Law Sch LLB 1955, exch student Grenoble U France; Phi Delta Theta, Phi Delta Phi; asst prosecuting atty Clark Co Vancouver 1955–56; mem law firm Scheiber, Shaefer & Wynne Vancouver 1959—; mem and p sec Clark Co Bar Assn; mem Wash

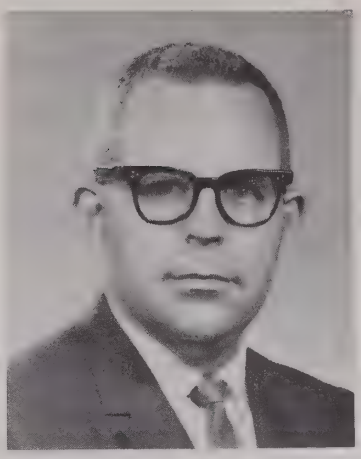

State Bar Assn; mem Wash Hse of Repr 2 terms; advis to commr Vancouver Reg Plng Comm; chm C of C Civ Betterment Com 1960; dir ibid 1961; mem Keep Wash Green Assn; trustee Clark Coll 1958; reg chm Heart Assn 1962; trustee Ft Vancouver Hist Soc; mem Fishers Grange; mem Kiwanis; chm Christmas Basket Prog ibid 1958; mem BPOE; US Army 1955–57, legal advis Arctic Test Center Ft Greeley Alaska 1956; USAR 1957—; named Wash State Jr C of C Outstanding Young Man 1961; hobby, golf; Dem, pres Co Young Dems; Episc; home, 6101 Highland Dr; ofc, 1014 Franklin St, Vancouver.

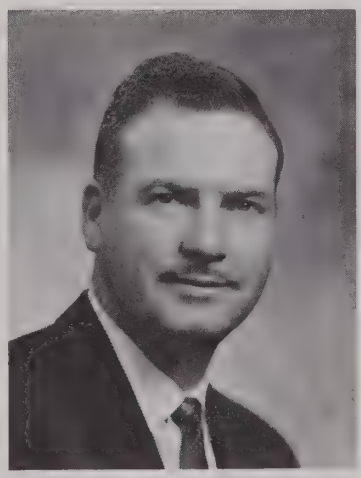

SCHUMACHER, HENRY LLOYD
Optometrist
b Omaha Nebr Mar 14 1912; s of Henry and Belle (Cooper); m Maxine Hopkinson of Soux City Ia 1933; ch, Craig H, Gail J; 2 grandch; educ, pub schs Ia, N Ill Coll of Optom OD 1938; Tomb & Key; opt Amer Opt Co Sioux City 1930–33, Chgo Ill 1933–38; self-empl optom Portland Ore 1938–41, Vancouver Wash 1941—; mem Amer Optom Assn; vp Wash State Optom Assn; mem Wash State Sen 1958–60, Vancouver City Counc 1954–58; mayor 1956–58; mem Bd of Dir C of C, Advis Bd St Joseph's Hosp; chm Clark Co ARC 1st Aid Div; mem Barberton, Pomona and State Granges, Rotary, Gyro Club, BPOE, KC; as mayor, gained All-Amer City Awd for Vancouver; recd Jr C of C Good Govt Awd 1960; hobbies, big game hunting, golf; Repub; Cath; home, 706 Rhododendron; ofc, 811 Main, Vancouver.

SHEVACH, MELVIN H.
Merchant
b Portland Ore Jul 8 1914; s of William and Rose (Allen); m Josephine M Cohen of Seattle Wash Oct 12 1940; ch, Alan E, Nancy A, Janet L; educ, pub schs Ore, U of Ore BS 1938; Sigma Alpha Mu; owner Melvin's Men's Shop Vancouver Wash 1939—; dir 1st Indep Bk; pres Downtown Devel Assn; p mem City Counc; p pres C of C; bd mem Vancouver Meml Hosp, United Fund; mem U of Ore Alum Assn, Ft Vancouver Hist Soc, BPOE, F & AM, Royal Oaks Country Club; mem Budget Com Temple Beth Israel; bd mem Men's Club; mem B'nai B'rith; home, 315 W 38th; ofc, 901 Main, Vancouver.

SIMPSON, ROBERT EARL
Educator
b Lewiston Ida Sept 30 1922; s of Earl C and Edna (Peck); m Burdette Lindell of Quincy Wash Mar 27 1947; ch, Earl C II, Robyn A, Robert L, Kent B; educ, pub schs Wash, att Clark Coll and Wash State U, Western Wash State Coll BA 1948, U of Ore MEd 1954, pg wk Portland State U, Lewis & Clark Coll; Phi Kappa Tau; with Vancouver (Wash) Pub Schs as elem tchr 1948–52, elem prin 1952–55, vice-prin Vt Vancouver HS 1955–56, hs prin Hudsons Bay HS 1956–58, admin asst to supt 1958–60, asst supt of schs 1960—; mem NEA, WEA; legis chm Vancouver Educ Assn; mem Nat and State HS Prins Assns, Wash and SW Wash Supts Assns, Vancouver Counc on Student Exch, Jr Achiev, Vancouver Safety Comm; p pres dept of Admin & Supvsn of VEA; pres Vancouver Community Forum; chm Budget Com and dir United Fund; bd mem Sal Army; chm Clark Co Mar of Dimes, Co Chapt Nat Fndtn; pres, p vp and p dir Rotary; mem Navy League; US Army WW 2, ETO; hobbies, golf, athls; Presby; home, 4404 Willamette Ct; ofc, 605 N Devine Rd, Vancouver.

STEWART, DONALD JOSEPH
Architect
b Spokane Wash Jul 21 1895; s of Zach and Annie (Jackson); m Elizabeth M Redington of Tacoma Wash Dec 23 1922; ch, Zach R, Susan (decd), Melissa; 1 grandch; educ,

pub schs Wash, Wash State U BA 1922, Arch Engr 1952; Beta Theta Pi, Phi Kappa Phi; clk Fidelity Nat Bk Spokane 1915–16; jr draftsman A E Doyle Arch Portland Ore 1922–25; draftsman Thompson & Churchill NYC 1926–29, Benjamin Wister Morris NYC 1927, John Graham Seattle Wash 1929–30, John Maloney Yakima Wash 1930–31; priv arch prac Seattle 1931–33, Vancouver Wash 1934–52; mem arch firm Stewart & Richardson Archs Vancouver 1952–56, Stewart & Richardson Archs Portland Ore 1956–62, Steward, Richardson, Allen, McMath Archs Portland 1962—; regis arch Wash, Ore and Cal; F AIA; dir NW Dist ibid; mem, p pres and p dir Ore Chapt ibid; mem Vancouver City Plng Comm; pres ibid 1938–40; mem Clark Co Plng Comm; dir Vancouver Meml Hosp; pres Ore Roadside Counc 1962; mem Rotary, Portland Art Assn, Ore Hist Soc; mem Ft Vancouver Hist Soc; dir and pres ibid 1947–53; US Army Engrs WW 1; hobbies, gardening, NW hist; Dem; elder Presby Ch; home, 6400 NW Lincoln Ave, Vancouver; ofc, 219 SW Stark St, Portland.

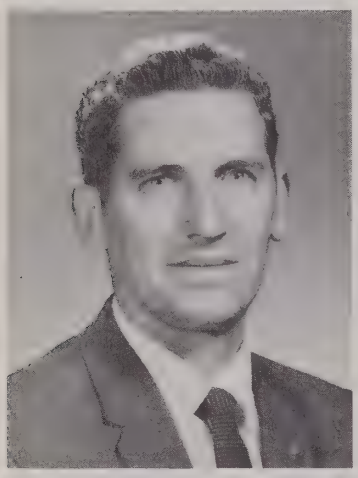

STRAUB, JACOB
Mortician
b St Maries Ida Oct 7 1917; s of Henry and Katherine (Scheierman); m Margaret I Mays of Washougal Wash Aug 31 1940; ch, Dennis R, John J, Margaret A; educ, pub schs Wash, San Francisco Call of Mort Sc Bach of Mort Sc 1946; mach oper Crown–Zellerbach Corp Camas Wash 1940–41; shpg clk ibid 1941–42; appr–mort Vancouver (Wash) Funl Chapel 1942–45; hd embalmer and funl dir ibid 1947–53; owner and oper Swank Meml Chapel Camas 1953—; livestock ints; bd mem Clark–Skamania Devel Corp; mem Wash State and Nat Funl Dirs Assns; p bd mem C of C; mem and p chm Camas Plng Comm; mem Downtown Camas Boosters Club; p vp Com Chest; dist dr chm ibid 1957; chm ARC Dr 1956; dist chm BSA 1958; chm Capitol Fund Dr and camping chm ibid; spons Babe Ruth baseball; chart mem and fin chm Camas Br Amer Fld Serv; p pres Polit Club; mem Washougal Grange; mem and p sec Wild Life League; mem and p sec–treas Rainbow Anglers Club Vancouver; mem and p pres Lions; mem BPOE, Amer Leg; US Army Med Corps WW 2 1945; recd 1st Cit Awd Camas 1961; hobbies, hunting, fishing, camping, bowling, golf; Repub; p congreg vp and p counc mem Luth Ch; home, 337 NE Cedar St; ofc, 325 NE 3rd Ave, Camas.

SUVER, JULIA V.
Librarian
b Spring Valley Wash Feb 14 1908; d of Ralph W and N Maude (Wilbur) Hall; m William L Suver of Monmouth Ore Sept 14 1934; ch, Geoffrey H; educ, pub schs Ore, att U of Ore; sec Fed Land Bk of Spokane Medford Ore 1933–34; asst libr Camas (Wash) Libr 1960—; p mem City Counc Washougal Wash; active in PTA as p unit pres, p pres Clark Co Counc, p dist pres, state vp and p state com chm; p dir Ft Vancouver Hist Soc; vp Soroptimists; named 1st Cit of Camas and Washougal by Jr C of C 1957; hobby, reading; Prot; home, 1207 C St, Washougal.

TEDFORD, JOSEPH M.
Job Analyst
b LaPlata Mo Feb 21 1896; s of Joseph A and Eliza (Daugherty); m Jeanette Booher of Clarkston Wash Mar 24 1920; ch, Joseph E, Mary E (Mrs C E Hardy); 7 grandch; educ, pub schs Wash, att NW Univ; teller 1st Nat Bk Clarkston Wash 1916–17; asst cash Peck (Ida) State Bk 1917, Gennessee (Ida) State Bk 1919–20; teller 1st Nat Bk Pullman Wash 1920–24; acct Rlty Co Miami Fla 1925; with Fiberboard Prod Corp Stockton Cal 1925–32; with Crown–Zellerbach Camas Wash 1932–61; job analyst ibid 1936–61; retd 1961; chart mem Pac Coast Pers Mgmt Assn; chm Young Life Counc; p chm Dist Com BSA; mem Hosp Bd of Tr Vanc Mem'l; mem and p pres Kiwanis; US Army WW 1; auth textbk "Job Analysis" 1940, "Job Analysis II" 1962; hobbies, golf, fishing; bd chm Meth Ch; home, Rt 2, Box 1585, Camas.

TEMPLE, THOMAS H.
Plumber
b Lincoln NH June 5 1923; s of James Cahill and Anna Marie (Le Bouttlier); m Constance M Breitenbauch of Fergus Falls Minn Sept 14 1946; ch, Rochelle M, Michael A, Gregory T, Judith A, Lauri K; educ, pub schs Wash, att Portland U and Coll of the Pac; laborer Crown–Zellerbach Camas Wash 1940–41; helper Harder Plbg Portland Ore 1942; ptnr Height Plbg Camas 1946–49; owner ibid 1949—; mem Plbrs Loc 51 Portland; chart mem and p pres Jr C of C; p com mem C of C; p mem City Plng Comm; mem City Counc 1950–54; mayor 1958–62; commr Camas–Washougal Port Dist 1955–58; chm ibid 1957; mem and p pres Toastmasters; USMC WW 2, S Pac; hobbies, hunting, fishing, bridge; Dem; Cath; home, 1238 NW Ash, Camas.

TETER, KENNETH EUGENE
City Councilman
b Vancouver Wash Jul 1 1916; s of O Eugene and Abbie May (Stephens); m Eunice M Clark of Homestead Mont Apr 15 1943; ch, Eugene C; educ, pub schs Wash, att Ore State Coll, ext wk U of Chgo; brakeman–conductor SP&S Ry Vancouver 1935–46; engr aide State Hwy Dept Vancouver 1946–47; owner and oper Cougar (Wash) Gen Store 1947–50; br mgr NW Whlse Groc Co Salem Ore 1950; switchman UPRR Vancouver 1950—; mem City Counc 1956—; mem Exec Com Assn of Wash Cities; vice–chm Metro Transp Study; mem Advis Com Nat Rivers & Harbors Cong; p scoutmaster BSA; mem Bro'hd of Ry Trainmen, Wash State Grange, Ft Vancouver Hist Soc, Toastmasters Internat, BPOE; USNR WW 2 1942–44, N Pac area; coll vols of "Rubayat of Omar Khayyam"; Dem; Sun Sch tchr Episc Ch; home, 2308 E Reserve; ofc, City Hall, Vancouver.

THAYER, C. SANFORD
Retired
b Yonkers NY Nov 1 1890; s of Horace H and Frances Ella (Barry); m Emily Callaghan of Ogdensburg NY Aug 31 1921; ch, Sanford B; 4 grandch; educ, pub schs Yonkers NY, Cornell U ME 1913; Tau Beta Pi, Eta Kappa Nu; slsm Aluminum Cooking Utensil Co summers 1911–12; asst elec supt, elec supt, mech supt Aluminum Co of Amer Massena NY 1913–23; supt Alcoa Niagara smelting plant Niagara Falls NY 1923–40; collab on Vancouver plant design Alcoa Pittsburgh Pa 1939–40; mgr Alcoa Vancouver plant Van–

couver Wash 1940–56; mgr NW Opers ibid 1951–56; retd 1956; p reg vp Pac NW Trade Assn; p dir Assn of Wash Indus; bd mem and vp Wash State Research Counc; p mem Adv Bd Wash State U Inst of Tech; p trustee Reed Coll; mem and vp Vancouver Sch Bd; p dir C of C Vancouver and Portland; sec and p chm Clark Co–Vancouver Reg Plng Comm; mem Local Bd Select Serv; p bd mem and vp Martha H Beeman Fndtn Ch Guid Clinic Niagara Falla; p bd mem and camp chm Niagara Falls Com Chest; p chm Advis Welf Comm and p bd mem and vp YMCA Niagara Falls; p mem Niagara Falls Counc BSA; bd mem and vp Vancouver Meml Hosp; mem Wash Counc Nat Counc on Crime and Delinq; bd mem and pchm Jr Achiev Vancouver; bd mem Jr Achiev Portland; p pres Rotary Niagara Falls and Vancouver; mem and p master Masons; mem Arlington Club (Portland), Portland Yacht Club; named Sr 1st Cit by Jr C of C 1956; hon life memshp Vancouver C of C 1958; "Mr Aluminum" of Pac NW; Repub; p mem Session and p trustee Presby Ch; home, 215 West 21st St, Vancouver.

TIDLAND, CHARLES ROBERT
Manufacturer
b Camas Wash Oct 21 1923; s of Edward H and Bessie C (Davis); m Roberta J Wilson of McClary Wash June 28 1946; ch, Dale E, Charles T, Tedford A; educ, pub schs Wash; mach Crown–Zellerbach Camas 1941–43, var other cos Camas 1949–51; ptnr Tidland Mach Co Camas 1951–53; vp ibid 1953—; mem NAM, Amer Mgmt Assn, Paper Indus Mgmt Assn, TAPPI, Assn of Wash Indus; p mem City Counc 7 yrs; bd mem C of C, Jr Achiev Inc; mem Orchard Hills Country Club; USN WW 2 1943–49, S Pac Theatre; inventor, holder 4 patents on pneumatic shafts; hobbies, golf, hunting, prospecting; Repub, pres Camas–Washougal Polit Club; hd usher, p deacon and p trustee Bapt Ch; home, 228 NE 19th; ofc, 2363 SE 8th, Camas.

TRUAX, LYLE H.
Municipal Judge
b Albany Ore Apr 19 1916; s of Wallace and Maude (Hays); m Jean L Cone of McMinville Ore Sept 29 1940; ch, Nancy A, Bonnie, Lyle H II, Martha; educ, pub schs Ore, att Ore State U, Willamette U LLB 1940; Chi Phi; priv law prac Corvallis Ore 1940–41; atty Bonneville Power Admin Portland Ore 1941–44; title ofcr Clark Co Title Co Vancouver Wash 1944–50; priv law prac Vancouver 1950—; munic judge City of Vancouver 1956—; judge Justice Ct and chief Family Ct of Clark Co 1956—; mem Ore Bar Assn; mem Wash State Bar Assn, Justice Ct Com ibid; pres Lower Ct Judges Com to Improve Lower Cts; mem Advis Com to Lower Ct Com of Legis Counc 1957–61; mem Vancouver City Counc 1953–55; named Jr 1st City by Jr C of C 1947; Dem; nat, state and loc ldr in Meth Ch (Conf lay ldr 1955–59, del to Gen and Jurisdictional Confs 1956 and 1960, vice chm of Conf Bd of Christian Soc Concerns, mem Gen Bd of Christian Soc Concerns of The Meth Ch); home, 3717 E Evergreen Blvd; ofc, Courthouse, Vancouver.

TUCKER, VERN I.
Retired
b Brooks Iowa Jan 26 1890; s of Andrew and Martha (Means); m Grace Meldrum of Tremonton Utah Jul 31 1912; m Anita Nelson of Pasco Wash Dec 23 1930; ch, Sterling, Donald, William, Genave (Mrs Ray Noble), Wilma (Mrs George Hunt), Vernita (Mrs Leo Ostling), Leota; 8 grandch; educ, pub schs Ia, att Wash State U and Eastern Wash Coll, var ext and corres courses; rur sch tchr Prescott Ia 1908–09; tchr Utah, Ida and Wash 1909–29; owner and oper gen mdse store, pm and express agt 1929–35; voc counslr Corres Schs Ore 1935–40; dist mgr Grange Mut Life SW Wash 1940–45; self–empl farmer La Center Wash 1940–60; Grange ins agt 1942—; p dep master State Grange 18 yrs; p state chm Grange Coop Com; p master Subordinate Grange 7 yrs; p treas ibid sev yrs; dir Clark Co Coop 1952—; p mem Co ASC Com; mem Sch Bd, Co Bd of Educ, Legis Counc and Resolutions Com of State Sch Dir Assn; p 4–H ldr sev yrs; p noble br IOOF; pub spkr; hobbies, contesting, writing; Dem; Prot; home and ofc, Rt 1, Box 249, La Center.

WENDT, DOROTHY KATHRYN
Homemaker
b Portland Ore Apr 29 1907; d of Warner and Frances (Nagle) Lockwood; m Walter Wendt of Cathlamet Wash Dec 15 1934; ch, Jacqueline (Mrs John Lathrop), Donald R; 4 grandch; educ, pub schs Wash, grad Vancouver Bus Coll 1925; bkpr Grand Rapids Furn Co Vancouver Wash 1925–28; dep aud clerk Cathlamet 1929–34; bkpr Crown–Zellerbach Cathlamet 1934–44; clk–typist Bonneville Power Vancouver 1944–47; sec–treas Clark–Cowlitz Dairy Herd Impriv Assn 1950—; co–owner Guernsey Meadows Farm; publ chm and p pres Clark Co Dairy Wives; mem and p sec Wash State Dairy Wives; mem Clark Co Dairymen's Assn; mem and p sec Clark Co Guernsey Cattle Club; chm Co Dairy Princess Contest sev yrs; mem Agr Com and sec C of C; active 4–H and FFA; mem PTA, Educ'l chm Schs, Amer Ca Soc (Clark Co); bd mem GSA, Campfire Girls and Cath Children's Servs; sec Bd of Dir and co dr chm United Fund; mem, p pres and p sec Clark Co Altrusa; hobby, spectator sports; Dem; Cath, mem Altar Soc, home, Battleground.

WENDT, WALTER RICHARD
Dairyman
b Lewiston Ida Aug 20 1907; s of Otto and Henrietta (Schipporeit); m Dorothy Lockwood of Vancouver Wash Dec 15 1934; ch, Jacqueline (Mrs John Lathrop); Donald R; 4 grandch; educ, pub schs Ida and Mont, att U of Mont; Sigma Nu;

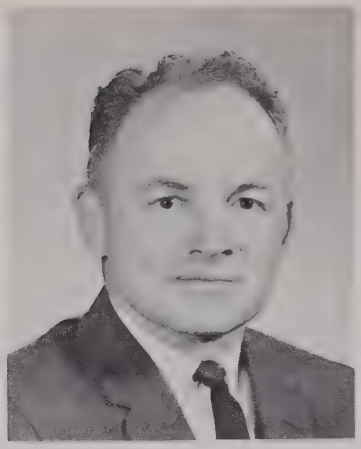

engr Crown Zellerbach Cathlamet Wash 1928–32; constr foreman ibid 1932–43; co–owner and oper Guernsey Meadows Farm Battleground 1943—; vp Mayflower Farms Portland Ore; mem Bd of Dir Fed Land Bk; mem and p pres Clark Co Guernsey Cattle Club; mem Clark Co Dairymen's Assn; pres Clark–Cowlitz DHIA 1952—; mem Advis Com Wash State U Soil Conserv & Agr Com; mem and p pres Battleground Sch Bd; mem PTA; active 4–H, FFA and Co Fair; hobby, spectator sports; Dem; Luth; home, Battleground.

WILLMS, LESLIE HENRY
Test Engineer
b Pender Nebr Sept 9 1917; s of Anton and Anna (Seuer); m Maxine M Smalley of Niagara Wis Jul 19 1941; ch, Gary F, Antonette; educ, pub schs Wash; instr wkr Moore Dry Kiln Portland Ore 1939–42; sub instr wkr Pearl Harbor Shipyds Hawaii 1942–45; with Moore Dry Kiln Portland 1945–49; test engr Crown Zellerbach Camas Wash 1949—; orgnr of drill team and active in 4–H prog; US Army 1935–37; hobby, youth activities; Prot; home, Rt 1, Box 650; ofc, Crown Zellerbach, Camas.

WOLLAM, THOMAS EARL
Dairyman
b Portland Ore Dec 7 1919; s of Stanley and Maud (Timmons); m Marion Cummings of La Center Wash Mar 28 1941; ch, Craig M, Terry L, Roxann S; educ, pub schs Ore; herdsman James T Walls Multnomah Ore 1936–37; hd busboy Hilaires Restaurant Portland 1937; showed cattle for num brdrs 1937–41; shipfitter leadman Ore and Vancouver (Wash Shipyds 1941–43; self-empl dairy farmer La Center Wash 1946—; regis Ayrshire brdr; ofcl Ayrshire judge; vp Wash State Ayrshire Assn; dir and p pres Ore–Columbia Valley Ayrshire Assn; mem Nat Ayrshire Assn; p pres Wash State Purebred Dairy Cattle Assn; bd mem Clark Co Dairymen's Assn 13 yrs; p sec ibid 10 yrs; p pres Farmers Dairy Assn; p bd mem ibid 5 yrs; vp DHIA; p sec Co Unit Wash State Dairy Fed; dir United Dairymen's Assn Seattle; mem Grange; dir La Center Fair Bd; 4–H ldr; mem PTA, Sq Dance Club; USN Seabees 1944–46; named Dairy Family of Yr 1962 and recd state com serv awd; Prot; home, Rt 1, Box 280A, La Center.

WOLVERTON, BASIL
Cartoonist and Writer
b Central Point Ore Jul 9 1909; s of Clarence and Olive (Hayes); m Honor Lovette of Vancouver Wash Jul 9 1934; ch, Monte; educ, pub schs Ore and Wash; staff artist and feature writer The Portland (Ore) News 1928–29; vaudeville performer Safford Circuit 1929–30; artist Charles Ray's Hollywood Today Hollywood Cal 1936; free lance comic bk cartoonist to many publrs NY, Chgo and Philadelphia 1937–52; free lance caricaturist for Universal–Internat Studios, radio, TV and nat adver agcies 1946–60; radio script writer, disc jockey and performer loc radio stas part–time 1947–57; creator sev novelty cartoon bks, cartoon spreads in Life, Pageant, other top nat publs; creator humorous studio cards; mem Nat Cartoonish Soc; hobby, filming movie novelties; mem Bd of Trustees Ambassador Coll Pasadena Cal; auth and illus "The Bible Story" (4 vols) publ by Ambassador Coll Press; mem Radio Ch of God, Bd of Trustees ibid; home and ofc, 407 Shreveport Way, Vancouver.

ZAPP, KENNETH R.
Business Executive
b Idaho City Ida Sept 13 1907; s of Mathias A and Annie M (Carrigan); m Kathryn R Ryan of Portland Ore Jan 9 1940; ch, Raymond, Larry; educ, pub schs Ida, NW Univ AB 1933; Alpha Kappa Psi; ptnr Zapp's Crug Stores Vancouver Wash 1937–62; pres Zapp's Drug Stores Inc Vancouver 1962—; p mem Exec Com and p vp C of C; mem City Plng Comm 1946—; p chm ibid 3 yrs; p bd mem Portland Area Counc BSA 10 yrs; mem Hudson Bay Counc BSA; p bd mem United Fund and Com Chest; mem BPOE, KC; mem and chart pres Royal Oaks Country Club; recd City Distinguished Serv Awd 1956; hobbies, golf, horses; Cath; home, 4115 Columbia; ofc, 2825 4th Plain Blvd, Vancouver.

ZIMMERMAN, HAROLD SAMUEL
Editor and Publisher
b Valley City ND June 1 1923; s of Dr S A and Lulu (Wylie); m Julianne Williams of Seattle Wash Sept 12 1946; ch, Karen M, Steven W, Judi J; educ, pub schs ND, att Valley City (ND) State Tchrs Coll and Tex A & M, U of Wash BA 1947; Sigma Chi (life mem); circ agcy mgr Mpls Star–Journ–Trib Valley City 1940–41; with US Forest Serv Bearhead Mtn 1942; reporter North Seattle (Wash) News 1946–47; news ed Courier–Times Sedro–Woolley Wash 1947–50; ed and publr Cowlitz Co Advoc Castle Rock Wash 1950–57, Post–Record Camas Wash 1957—; pres WNPA 1962–63; p sec and p treas ibid; pres WNPA Servs 1962; p state chm Nat Ed Assn; mem Sigma Delta Chi; p pres C of C Castle Rock; dir Camas–Washougal Jr Achiev; p bd mem Cowlitz Gen Hosp; bd mem Wash Chapt AAUN; mem Bd of Dir Co ARC; mem Young Life Counc Columbia River Dist; p pres Kiwanis Camas, Lions Castle Rock; USAF WW 2 1942–46; recd 1st pl in essay contest U of Wash 1942, hon mention Nat Ed Assn ed contest 1955; hon mem Castle Rock FFA; hobbies, music, photog, reading; Repub, p Cowlitz Co chm; lay ldr Meth Ch; home, 1432 NE 6th Ave; ofc, 429 NE 4th Ave, Camas.

COLUMBIA COUNTY

HARTING, FLORENCE MARGARET
Homemaker
b Dayton Wash Oct 7 1919; d of Remie and Caroline (Schiffner) De Ruwe; m John A Harting of Dayton June 18 1941; ch, Jackie (d); educ, pub schs Wash, Holy Names Coll Spokane Wash deg in Elem Educ 1940; pub sch tchr Touchet Wash 1940–41; nat pub rels chm, p nat vp, p state pres and p co pres CowBelles; p mem Wash Beef Counc 4 yrs; mem Grange 25 yrs; mem Farm Bur; p 4–H ldr; mem and p co pres Homemakers; sec Dayton Garden Club; mem and p dir Horse Shoe Riding Club; hobbies, youth, gardening; Cath, p pres Altar Soc; home, Dayton.

HARTING, JOHN ADAM
Cattleman
b Dayton Wash Apr 14 1907; s of George and Carmelia (Peterson); m Florence DeRuwe of Dayton June 18 1941; ch, Jackie (d); educ, pub schs Wash; sec-mgr Columbia Co Farm Bur Dayton 1939–41; wheat farmer Dayton 1942–43; livestock farmer Dayton 1944—; mem Wash Cattlemen's Assn; p dir ibid 8 yrs; mem, p pres and p dir Columbia Co Livestock Assn; mem Columbia Co Farm Bur; p pres Bd of Dir ibid; mem Grange; chm Fire Dist Commrs 1956–62; p mem Co Fair Bd 8 yrs; mem Sch Bd 1943–44; p 4–H ldr 8 yrs; p pres Co 4–H Ldrs Counc; mem and p dir Columbia Co Race Assn; mem and p pres Horse Shoe Riding Club; mem BPOE; named to Mu Beta Beta (4–H hon) 1961; named Columbia Co Cattleman of Yr 1955; named hon chapt farmer FFA 1958; home, Dayton.

SCOTT, IDA MAE
Homemaker
b Woodburn Ore Jul 16 1915; d of George W and Sophia (Markisen) Beam; m William O Scott of Dayton Wash June 12 1935; ch, Janette (Mrs Richard Hollenback), George W, Jerald R; 2 grandch; educ, pub schs Ore; foster parent State Dept of Pub Asst; p treas PTA; p ldr Blue Bird, Campfire and Horizon Clubs 9 yrs; p den mother Cub Scouts; ldr 4–H 12 yrs; pres Co 4 H Ldrs Counc; p dist vp State 4–H Fair Bd; vp and proj ldr Homecraft Home Econs Club; recd Nat Campfire Awd 1950, C of C Com Serv Awd 1961; mem Mu Beta Beta (4–H hon); hobbies, gardening, reading; Repub; treas and p Sun Sch tchr Congreg Ch; home, 915 S 3rd, Dayton.

COWLITZ COUNTY

AFFLECK, CORA ESTELLA
Nursing Companion
b Vancouver Wash May 27 1893; d of R B and Nancy M (Leavell) Buker; m Thomas P Affleck of London Eng Jan 20 1916 (decd); ch, Agnes J (Mrs Floyd Shulke), Lois J (Mrs Ivan Eggleston); 6 grandch; educ, pub schs Wash; fruit picker Vancouver many seasons; maid Mrs William Slusher Pendleton Ore 1912–13; with husband in logging bus Goldendale Wash 1916–21; serv sta att A C Garage Castle Rock Wash 1922–28; owner dairy and beef farm Sunnyslope Ranch Delameter Wash 1931–61; companion and nurse 1961—; active in Grange as 7th deg mem, juv matron sev yrs, p chm Agr Com; active in Grange Aux; p mem Sch Bd; an orgnr of community devel assn; active in devel of Seaquest State Park; active in ARC, 4–H work, relief work; hobbies, gardening, sewing, cooking, winter decor, exptl cooking; deaconess and Sun Sch tchr Christian Ch; home, 2215 Delameter Valley, Castle Rock.

AMES, ELBY E.
State Official
b Everett Wash Dec 22 1903; s of Albert and Ellen (Purnell); m Ruth R Norgaard of Everett Aug Aug 21 1926; ch, Warren E, Mary E; educ, pub schs Wash, Wash State U BA 1930, pg wk U of Wash; Lambda Chi Alpha; with K & K Timber Everett 1930–33; div supt ibid 1933–35; case worker State Dept Pub Welf Everett 1935–36; co admin Pub Welf Dept Skamania Co Wash 1937–38, Skamania and Klickitat Cos 1938–42, Cowlitz Co Kelso Wash 1942–43, Whatcom and San Juan Cos Bellingham Wash 1943–46, Cowlitz Co Kelso 1946—; agcy mem Amer Pub Welf Assn; mem and p pres Wash State Admins Assn; mem Inter-Disciplinary Team Longview Sch Sys for prog for retarded ch; orgnr and promot of community partic in pub welf thru agcy team approach, Rehabilitative Plng; med fld agt for Sel Serv Whatcom Co WW 2; mem Juv Advis Counc of Cowlitz Co; orig of loc Guid Assn (mental hlth); devel and coord of plns for welf services in Civ Def; Promoted social center for group activities, and professional mental health center; chart mem and p dir Rotary White Salmon Wash, Lions Club Stevenson Wash; mem BPOE; hobbies, hunting, fishing, gardening; Prot; home, 557 25th, Longview; ofc, 503 Allen, Kelso.

ANDERSON, ROBERT M. (Curley)
Retired
b Mt Grove Mo Sept 6 1894; s of August and Margaret (Ostrom); m Mabel B Malcolm of Moline Ill Mar 1 1924; ch, Jane (Mrs W O Fawcett), Robert M; 5 grandch; educ, pub schs Ill, att Augustana Coll Rock Island Ill; sports ed Moline (Ill) Dispatch 1919–23; with Longview (Wash) Daily News as reporter 1923–25, assoc ed 1925–27, asst to the publr 1927–30, adver mgr 1930–36, mgr 1936–60; dir Cowlitz Co Civ Def Kelso Wash 1961—; sec Guaranty Svgs & Loan Assn; p sec Allied Daily Newsps of Wash; p sec and p pres Pac NW Newsp Adver Execs Assn; p dir Longview Rtl Merch Assn; mem and p ofcr C of C; chm Lake Sacajawea Improv Com; p dir Recr Activities Cowlitz Co USO; p dist chm BSA; p dir YMCA; mem and p pres Kelso Rotary; mem Masonic Lodge; p pres Shrine Club; p ex ruler BPOE; hobbies, gardening, flowers; mem Longview Com Ch; home, 2809 Nichols Blvd, Longview; ofc, Civil Def Dept, Cowlitz Co Courthouse, Kelso.

ANTILLA, BERTHA HALL
Homemaker
b Tonasket Wash Dec 22 1917; d of Eugene E and May (Fisher) Hall; m J William Antilla of Mt Solo (now Longview) Wash Sept 22 1945; ch, Tim R, Sue I; educ, pub schs Wash, West Wash State Coll (Bellingham) BA in Educ 1943, att Lower Columbia Coll 1 yr; pub sch tchr Clark Co Wash 1939–41, Longview 1941043, Concord Mass 1943–44; empl Mass Inst of Tech Cambridge

1944–45; subst tchr Longview 1950–55; pub sch tchr ibid 1956–60; chm Cowlitz Co Devel Counc Youth Com on Counslg; p pres PTA; p mem Screening Com Cowlitz Co Campfire Girls; del State Nom Conv 1954; mem AAUW; hobbies, poetry, camping, travel; Sun Sch tchr 1st Christian Ch; home, 6620 Willow Grove, Longview.

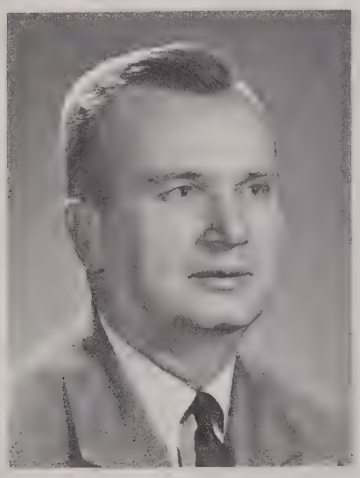

ANTILLA, J. WILLIAM
Dairyman
b Mt Solo (now Longview) Wash Cot 9 1917; s of William and Hilda (Heinonen); m Bertha Hall of Tonasket Wash Sept 22 1945; ch, Tim R, Sue I; educ, pub schs Wash, Wash State U BS 1941; owner and oper Antilla Farms Longview 1941—; mem Wash Dairy Assn; p state dir Guernsey Cow Club; a fndr and p vp Evergreen Brdrs Assn; p pres Dairy Herd Improv Assn; p supvr Cowlitz Co Soil Conserv Dist; p mem Advis Com SW Wash Expt Sta; p mem Area Plng Coun; p dir Western Wash Recl Com; pres Agr Com on Indus Air Pollution; p dir and treas Longview Jr C of C; dairy supt Columbia Empire Fair; hon mem FFA; named Outstanding Conserv Farmer Cowlitz Co 1951; recd 2nd pl Wash State "Grass Man Contest" 1952; hobbies, reading, camping, spelunking; elder 1st Christian Ch; home, 6620 Willow Grove, Longview.

ARMSTRONG, DOROTHY A.
Homemaker
b Columbus Miss Feb 19 1913; d of J H and Mary F (Ward) Bollinger; m Ralph Armstrong of Olympia Wash Dec 2 1950; ch, Bruce R, Marie (Mrs L B Embley); 2 grandch; educ, pub schs Wash, att Longview (Wash) Bus Coll; sec Long Bell Lbr Co Longview 1936–42, GN Ry Seattle Wash 1942–43, Weyerhaeuser Pulp Longview 1943–48, Cowlitz Co PUD Longview 1948–50; homemaker 1950—; pres St John's Hosp Guild; mem Ca By-law Com; co chm Ortho Penny Dr; mem Daughters of Nile, FOE; bd mem League of Women Voters; Dem, p state committeewoman, p sec Wash Young Dems; mem Com Ch; home, 4407 Sunset Way, Longview.

ARMSTRONG, RALPH
Superior Court Judge
b Auburn Wash Sept 26 1909; s of E K and Lena (Zech); m Dorothy Bollinger of Longview Wash Dec 2 1950; ch by prev marriage, Bruce R, Marie (Mrs Larry Embley); 2 grandch; educ, pub schs Wash, att U of Wash, U of Ida LLB 1936; Phi Alpha Delta; priv law prac Olympia Wash 1937–43; asst atty gen State of Wash Olympia 1943–44; priv law prac Kelso and Longview Wash 1944–56, judge Superior Ct Cowlitz Co Kelso 1957—; mem Juv Ct Judges Assn; mem and p trustee Wash State Superior Ct Judges Assn; p chm Legis Com and Juv Prob & Parole Com ibid; F Internat Acad of Trial Lawyers (inactive); mem Hse of Dels Nat Conf of State Trial Judges; city atty Kelso 1944–46; mem Cowlitz Youth Survey Study Com 1957; mem exec com Bd of Dirs Toutle River Boys Ranch 1961—; mem Cowlitz Co Rent Control Bd 1947 and 1948; chm Cowlitz Co Sel Serv Bd 1948–50; mem Wash State Hse of Repr 1941–45; pres 9–Co Dem League 1950–52; del Dem Nat Conv 1952; dir YMCA Longview 1960–61; mem Longview Com Ch; home, 4407 Sunset Way, Longview; ofc, Courthouse, Kelso.

BAKER, JAMES S.
Retail Lumber Dealer
b London Ont Can Dec 11 1899; s of James and Martha Louise (Woods); m Alfreda Eyer of Brandon Man Can June 6 1926; ch, Carmen L (Mrs Don L Gibbons), James W; 4 grandch; educ, pub schs Can; acct Bk of Montreal Alta Can 1916–23; mgr Bldrs Material Kelso Wash 1923–38; co-owner Baker Lbr Co Kelso 1938—; mem Western Rtl Lbr Dlrs Assn; city councilman 1942—; p dir C of C; chm United Fund Dr for Kelso; dir Sal Army Bd; p dir YMCA; p pres Kiwanis; mem Masonic Lodge, BPOE; Can Air Serv WW 1; hobbies, hunting, fishing; Meth; home, 401 Cowlitz Ave; ofc, 310 3rd, Kelso.

BARTON, EVERETT H.
Educator
b Mpls Minn Dec 19 1894; s of Charles A and Rose E (Riddle); m Loraine Selby, Boise Ida June 1916 (decd 1947); ch, John S, Charles A, Elizabeth (Mrs John Perrin), Everett H Jr; 10 grandch; m Frances Varco of Yakima Wash Oct 1952; ch, Barbara E; educ pub schs Mpls Minn, att U of Minn, Phi Kappa Psi; timekpr to plant mgr Boise Payette Lbr Co Emmett Ida 1916–31; with Pulp Div Weyerhaeuser Longview 1931–46, asst to Gen Mgr pulp div 1940–46; pub rels repr Longview branch Weyerhaeuser Co 1947–59; pro indus tng consult Longview 1960–61; instr Lower Columbia Coll Longview 1961—; p mem City Counc 20 yrs; p dir Assn Wash Cities; p chart mem City Plng Comm; p dir C of C; p mem Amer Soc Tng Dir; p dr chm Com Chest; p dir ARC; mem and p pres Kiwanis; US Army WW 1, ETO; mem 1st Amer grp of foreign exch students at U of Bordeaux France 1919; hobbies, photog, boating, carpentry; att Longview Com Ch; home, 1135 18th Ave; ofc Lower Columbia College, Longview.

BATHIANY, ROBERT O.
Chemical Engineer
b Walla Walla Wash Sept 19 1914; s of Harry W and Ruth (Olds); m Wilma Halsey of Coeur d'Alene Ida 1941; ch, Robert H, Steven T; educ, pub schs Ore, att U of Cincinnati 1934–38, Ore State U BS in Chem Engrg 1939; cost engr C A Dunn Constr Co Klamath Falls Ore 1939–40, Union Paving Co San Francisco Cal 1940–41; co-ord engr Tidewater Oil Co Associated Cal 1941–42; mgr of chem engrg Weyer-

haeuser Co Longview Wash 1952—; mem Amer Inst of Chem Engrs; chm SW Wash Sect ibid 1958; mem Amer Assn of Cost Engrs, Forest Prod Research Soc, Opers Research Soc of Amer; chm Chinook Dist BSA 1960; mem Bd of Dir Rotary 1960–61; mem BPOE; hobbies, fishing, photog; Prot; home, 1208 24th Ave; ofc, Weyerhaeuser Co, Research Div, Longview.

BEE, GEORGE R.
Retired Merchant
b Mayger Ore Aug 20 1896; s of Charles N and Lois (Bailey); m Seneth Van Buskirk of Gennesee Ida Nov 22 1936; ch by prev marriage, Lowell R, George D; step–ch, Earlene (Mrs Vernon King); 5 grandch; educ, pub schs Ore, att Longview Bus Coll; logger Noysen & Holland Lbr Co Rainier Ore 1910–17; locomotive fireman Columbia Nehalem RR Kerry Ore 1919–21; with Adams & Co Hdwe Kelso Wash 1921–30; dep sheriff Cowlitz Co Kelso 1930–34; locomotive engr LP & N RR Co Longview Wash 1934–45; co–owner and mgr Cowlitz Hdwe Kelso 1945–50; owner ibid 1950–61; retd 1961; mem Nat Hdwe Rtl Assn, Pac Coast Rtl Hdwe Assn; p pres Kelso C of C; mem Bd of Commrs and treas Tamoshanter Park; mem Wash State Reorg Sch Bd, Budget Com ibid 1947–58; mate Sea Scout Ship BSA 1934; chm Kelso United Fund 1952 and 1953; chm Sal Army Advis Bd 1961; mem Kiwanis, BPOE, Game & Anglers Club; p post comdr Amer Leg; US Navy WW 1, Panama Canal Zone; hobbies, raising holly, boating, fishing; Dem; Prot; home, 1608 Cowlitz Way, Kelso.

BELL, DONALD L.
Insurance Agent
b Kelso Wash June 7 1930; s of William Lester and Lelah (Hammond); educ, pub schs Wash, att Willamette U Salem Ore, U of Wash BA 1952; Alpha Delta Phi; casualty underwriter Pac Indemnity Los Angeles Cal 1955–57; ptnr Lester Bell Ins Agcy Kelso 1957—; mem Cowlitz Co and Wash State Assns of Ins Agts; sec and bd mem Kelso Airport Bd; mem and p dir Kelso Jr C of C; p dir Kelso C of C; pres ibid 1961; mem Kelso Rotary, BPOE; US Navy 1952–55, on destroyer Henry W Tucker in Pac during Korean Conflict; Lt Supply Corps USNR; recd Jr C of C Dist Serv Awd 1961; hobby, sailing; Repub; Prot; home, 1324 20th, Longview; ofc, 112 Oak St, Kelso.

BELL, WILLIAM LESTER
Savings & Loan Executive
b Jensee Ida Nov 14 1897; s of William Saul and Mary A (Page); m Lela H Hammond of Baker Ore Oct 1 1927; ch, Donald L, Beverly (Mrs Jack McPhearson); 1 grandch; educ, pub schs Wash, att Wash State U; empl Spokane Eastern Trust Spokane Wash 1921–23, 1st Nat Bk Kelso Wash 1923–29; owner Lester Bell Ins Agcy Kelso 1929–58; ptnr ibid 1959—; pres Coml Svgs & Loan Assn 1947—; mem Wash and US Svgs & Loan Leagues, Wash Ins Agts Assn, Cowlitz Co Assn of Ins Agts; p pres Kelso C of C; p chm Cowlitz Co ARC; active in civic drs; p pres and p sec Kiwanis; mem Masons, Afifi Temple Shrine, BPOE, Longview Country Club; p comdr Amer Leg; US Navy WW 1, Ofcrs Tng Sch U of Wash 6 mos; hobbies, golf, home workshop; Repub; mem Longview Com Ch; home, 2131 Cascade Way, Longview; ofc, 112 Oak St, Kelso.

BENTLEY, CLIFFORD R.
Hospital Manager
b Lima O Aug 19 1920; s of Roy and Susie (Campbell); m Helen Lawrence of Portland Aug 4 1943; ch, Scott E, Mark L, Joanne K, John A; educ, pub schs Ore, Ore State Coll BS 1949, pg wk in educ Portland State; weighmaster C&C RR Weyerhaeuser Timber Co Longview Wash 1951–52; rtl cr mgr Longview area 1952–56; ofc mgr Cowlitz Gen Hosp Longview 1956—; mem Bd of Dir Longview Rtl Cr Assn; mem Amer Hosp Accts Assn; p sec Jr C of C; city councilman–at–large 4 yrs; mem City Plng Comm; p scoutmaster BSA; mem Bd of Dir Toutle Riber Boys Ranch; mem Kiwanis, BPOE; US Navy WW 2, S Pac Theatre; hobby, civic progs; Repub, p pres Young Repub Club; mem Longview Com Ch: p pres Ch Men's Club; home, 461 28th; ofc, Cowlitz Gen Hosp, Box 316, Longview.

BERWIND, EDWARD J.
Retired
b Philadelphia Pa Mar 8 1908; s of Harry A and Lillie M (Graham); m Mazie McCormick of Castle Rock Wash May 16 1959; ch, Howard S, Michael W, John M, Kathleen; educ, priv schs, Princton U AB 1930; investor Aerocar Inc Longview Wash 1948–53; vp ibid 1953—; mem and p dir C of C; p mem City Plng Comm; p vice chm Longview Hsng Auth; p mem Natural Resources Dept Sub–com on Parks; p mem Sch Bd 1 term; p mem and chm Bd of Dir Lower Columbia Jr Coll 11 yrs; p treas Longview Rolleo Inc; p mem Bd of Dir Wash State Research Counc; p treas & bd mem Cowlitz Co Guidance Assn 7 yrs; p mem Spec Gifts Com UGN; p chm and p dr chm ARC; chart spons Longview Com Concert Assn; p dir Wash State Fed of Clubs; mem and p pres Longview Country Club; p mem Bd of Dir ibid 4 yrs; mem BPOE; named Longview's 1st Jr Citizen by Jr C of C; hobby, coll Oriental art; Repub; Episc; home, 1420 20th Ave, Longview.

BILLINGTON, PAUL SHEPARD
Research Chemist
b Portland Ore Jul 1 1904; s of Charles and Pauline (Shepard); m Helen E Carney of Boise Ida Mar 13 1955; ch, Charles H, John P; 4 grandch; educ, pub schs Ore, U of Ore AB in Chem 1926, pg wk U of Ore and U of Ida; instr U of Ida Moscow 1927–29; research chem USDA Wash DC 1929, US Forest Prod Lab Madison Wis 1929–37; research assoc Weyerhaeuser Co Longview Wash 1937—; mem Amer Chem Soc; mem Can Pulp & Paper Assn, mem TAPPI; chm Pac Sect ibid; home, 1229 19th Ave; ofc, Weyerhaeuser Co, Longview.

BOATMAN, MARY ELIZABETH
Homemaker
b Kalama Wash Apr 24 1903; d of William J and Mary A (Crim) Hand; m H D Boatman of Kalama Mar 23 1925; ch, Ileanna (Mrs Thomas J Rinker), Joanna, William H; 3 grandch; educ, pub schs Wash; homemaker 1925—; p active in ARC, Air Raid, Fair Bds, Garden Club; mem and p pres Hist Soc; mem Hosp Aux, Rebekahs, Pythian Sisters; mem and p pres Fed Womans Club; hobbies, sewing, knitting, gardening; bd mem, sec, trustee and Sun Sch supt Congreg Ch; home, Box 366, Kalama.

BRACKETT, GEORGE A.
Insurance Executive
b Seattle Wash Dec 15 1910; s of George G and Ellen (Hill); m Jean Wheatley of Regina Sask Can Nov 23 1942; ch, Bruce W, Gordon I; educ, pub schs Wash, U of Wash mech engrg 1937, studying CLU; engr and draftsman Pac Car & Fndry Renton Wash 1937–39; engr and design fldwork US Bur of Fisheries Seattle 1939–40; in engrg and constr NW area 1946–49; rl est slsm Jack Richards Rl Est Longview Wash 1954–55; engr and draftsman Longview Fiber Co Longview 1955; fld

underwriter NY Life Ins Co Longview 1955—; pres Cowlitz Co Life Underwriters Assn; mem C of C; p co chm ARC Blood Bk; active in YMCA; bd mem GSA; p bd mem Evergreen Counc GSA; skipper Sea Scouts 1951–52; bd mem Toutle River Boys Ranch; mem and p pres Lions; Mason; US Navy WW 2 1940–46, Pac Theatre, comdg ofcr Naval Res Tng Center Longview 1949–53, sea duty 1953–54, res comdr; hobbies, wood sculpture, sailing, swimming; mem Longview Com Ch; p chm Christian Educ ibid; home and ofc, 2562 Cascade Way, Longview.

BRIGMAN, WILLIAM L.
Business Manager
b Oklahoma City Okla May 7 1923; s of Robert and Roma (Muse); m Myrna Overheu of LeMars Ia May 5 1945; ch, Lance D, Kimberly A, Lisa M, Nicholas W, Megan M; educ, pub schs Tex, grad Lower Columbia Jr Coll Longview Wash, U of Chgo MBA 1952; Phi Theta Kappa; stenog CRI&P RR Ft Worth Tex 1940–42; chief clk ibid 1946–47; in Acctg Dept Reynolds Metal Co Longview 6 mos 1947; pub acct Moss Adams & Co Longview 1952–53; tax acct Pac Paperboard Co Longview 1953–54; controller Kortens Music Co Longview 1954–57; controller and bus mgr Longview Publ Co Longview 1957—; mem Newsp Controllers & Fin Ofcrs Inst; bd mem C of C; mem YMCA Camp Com; p dir United Fund; vp and dir Kiwanis; mem Masonic Lodge, BPOE, Longview Country Club; US Marine Corps 1942–46; hobbies, golf, ftball; Episc, p Sun Sch tchr; home, 22 Country Club Dr; ofc, 12th & Bdwy, Longview.

BRISLAWN, MAURICE J.
Educator
b Sprague Wash Apr 7 1904; s of James F and Elizabeth (Gough); m Opal Armstrong of Caldwell Ida Aug 12 1933; ch, Carol P (Mrs Joel Hethcock), Maureen G; 2 grandch; educ, pub schs Wash, att Eastern Wash State Coll, U of Wash BA 1935, Wash State U MA 1946, pg wk U of Cal and Colo State Coll; Sigma Phi Epsilon, Phi Delta Kappa; pub sch tchr Chelan Wash 1925–27; pub sch tchr and elem and jr hs prin Mullen Ida 1927–31; elem sch tchr Longview Wash 1932–35; elem sch prin ibid 1935–39; elem and jr hs prin ibid 1939–52; jr hs prin ibid 1952–57; asst prof Los Angeles (Cal) State Coll 1957–58; admin asst Longview Pub Schs 1958–61; asst supt ibid 1961—; p pres SW Wash Prins Assn; chart mem and p dir Wash State Jr HS Prins Assn; mem Nat Prins Assn, Wash State Supts Assn, NEA, WEA, Longview Educ Assn; mem Cowlitz Co Juv Advis Com; mem and p pres Pub Libr Bd of Trustees; p bd mem Com Chest; mem and p pres Lions; hobbies, athl, jazz music; Dem; Cath; home, 1508 20th; ofc, 28th & Lilac, Longview.

BRYSON, ROY G.
Educator
b Eugene Ore Nov 24 1904; s of R S and Elizabeth (Griffin); m Marguerite Spath of Portland Ore; ch, Rod S, Gary S; educ, pub schs Ore, U of Ore BA 1926, BM 1929, pg wk U of S Cal, priv music study with Percy Rector Stephens and Arthur Gerry NYC; Phi Delta Theta, Phi Mu Alpha, Phi Delta Phi; asst prof U of Ore Eugene 1928–36; supvr of music Longview (Wash) City Schs 1936—; p mem Nat Com on Vocal Music MENC; mem Nat Assn of Tchrs of Singing, NEA; p mem State Music Curric; dir Longview Civic Chorus, Longview Glee-men, Combined Church Choirs; p music chm NW Dist Kiwanis Internat; mem Longview Country Club; concert baritone; soloist Portland Symph Orch and Grace Meth Ch NYC; hobbies, photog, swimming, golf; Repub; Christian Sc; home, 1618 24th Ave; ofc, Sch Admin Bldg, Longview.

BURCE, PAUL EMERSON
Business Executive
b Eau Claire Wis Oct 10 1905; s of John L and Nellie (Wrigglesworth); m Frances Hamilton of Chehalis Wash Sept 28 1957; ch by prev marriage, Suzanne (Jane Powell) (Mrs Patrick Nerney); 3 grandch; educ, pub schs Ore; clk to mgr 20th Century Groc Portland Ore 1926–29; slsm Continental Baking Co Portland 1929–37, Gellespie Peterson Brkrge Portland 1937–42; owner and mgr Paul's Restaurant Los Angeles Cal 1944–49, Bldg Constr Co North Hollywood Cal 1949–54, Bart's for Steaks Longview Wash 1956—; mem Wash State Rest Assn, C of C, BPOE, Longview Yacht Club; hobbies, boating, fishing, wood-working; mem Longview Com Ch; home, 1951 Louisana St; ofc, 1408 E Washington Way, Longview.

CALBOM, HARRY R., Jr.
Attorney
b Mount Vernon Wash Oct 25 1918; s of Harry R Sr and Ida (Antenen); m Esther McDonald of Longview Wash Feb 7 1942; 1942; ch, Harry R III, Paula D, Hollis K; educ, pub schs Wash, Willamette Univ (Salem Ore) BA 1941, Gonzaga U LLB 1947; Sigma Tau; labor rels consult Timber Products Mfg Assn Spokane Wash 1947–50; priv law prac Longview 1950—; dir and sec Bk of Cowlitz Co; dir and sec Aborigine Lbr Co Ft Bragg Cal; mem and p sec Cowlitz Co Bar Assn; mem Wash State and Amer Bar Assns; city atty Kalama Wash; mem Bd of Educ, Wash State Sch Dirs Assn; p mem Bd of Dir UGN; dist vice chm Chinook Counc BSA; mem Lions, BPOE, Longview Country Club, Amer Leg; US Army 1942–45, CBI Theatre; Repub; chm Bd of Deacons and p pres Bd of Dir Longview Com Ch; home, 1624 25th Ave; ofc, Park Plaza Bldg, Longview.

CALLAHAN, JOHN RICHARD
Superior Court Judge
b New Richmond Wis Jan 4 1889; s of John C and Margaret (Fitzgerald); m Elsie K McVey of Longview Wash Jul 18 1942; ch by prev marriage, John R Jr; 3 grandch; educ, pub schs Wis, U of Mich Law Sch and var law ofcs in ND and Mont; adm to bar Mont 1913, Ore 1914, Wash 1942; Morse teleg and train dispatcher Minn, ND and Mont 1908–15; priv law prac Tillamook Ore 1915–17; in bkg bus Portland Ore 1919–29; congressional sec Wash DC 1933 session; priv law prac Portland Ore 1933–40, Longview Wash 1940–52; judge Superior Ct Cowlitz Co Longview 1952—; mem Wash State Bar Assn; munic judge Longview 1943–52; justice of peace 1943–52; p chm ARC; mem FOE, BPOE, Masonic Bodies, Afifi Temple Shrine; hobby, golf; mem Longview Com Ch; home, 2729 Garfield St, Longview; ofc, Courthouse, Kelso.

CAREY, PAUL L.
Postmaster
b Spokane Wash Nov 13 1916; s of Charles L and Fideline (Polveche); m Germaine A Woodward of La Center Wash Dec 9 1944; ch, Danielle, David, James; educ, pub schs Ore, att Willamette U, att Ore Coll of Educ; asst mgr Craven's Independence Ore 1936–40; clk USPO Independence 1941–50; owner and oper Carey's Motel Woodland Wash 1950–54; pm USPO Woodland 1953—; mem Nat Assn of PMs of the US; pres C of C 1962; mem City Plng Comm 1960—; chm Troop Com and cubmaster BSA; treas loc GSA Com; mem, p pres and held other ofcs Lions; mem AF &

AM; mem, p comdr and p sec treas Amer Leg Post; mem, p pres and p sec treas Vets Civic Improv Assn Inc; US Navy 1942–46, Pearl Harbor and US; hobby, woodworking; home, 171 Bozarth St; ofc, 437 2nd St, Woodland.

CAWOOD, THOMAS E.
County Official
b Fruitvale Tenn Oct 15 1900; s of Sanford and Maude (Guise); m Mable Clark of Ind Feb 13 1933; ch, Delores (Mrs Sidney Morton Jr); 3 grandch; educ, pub schs Tenn, Ark and Ore, att Ark Norm, ext course U of Ore; prod mgr Poinsett Lbr Co Claren Ark 1919–23; surv Long Bell Lbr Co Longview Wash 1923–24; shpg clk Pendleton Woolen Mills Portland Ore 1924–28; traf mgr Howe Scale Co San Francisco Cal 1928–31; mech Long Bell Lbr Co Longview 1931–32; co–owner and bkpr South Kelso Lbr Co Kelso and Longview 1932–36; crane oper Long Bell Lbr Co Longview 1936–60; appraiser Cowlitz Co Kelso Wash 1961—; mem and p sec Loc 3536 IWA; pres Courthouse Empls Union Loc 1262; mem Gov's Safety Conf; p com mem Community Chest Dr; auth articles publ in nat mag on labor hist and econ; hobbies, writing, gardening; Dem, sec Cowlitz Co Central Com; home, 292 21st, Longview; ofc, Cowlitz Co Courthouse, Kelso.

CLEAVER, LARUA MARGUERITE
Homemaker
b Cresco Ia Aug 26 1893; d of Nelson and Marie (Cushing); m Richard G Cleaver of London Eng June 17 1915; ch, Fred, Richard, Mrs John Hicks, Mrs Halsey Williams; 12 grandch; educ, pub schs Ia; clk West's Drug Store Woodburn Ore 1912–13; subst tchr Eagle Gorge Wash 1914; homemaker 1915—; p empl Vancouver Shipyd; dressmaker; active in ARC; mem Grange, Sr Women Club; hobby, gardening; pres Dem Women's Club; Cath, p pres and p sec Altar Soc; home, Box 465, Kalama.

CLONINGER, AVERY M.
General Traffic Manager
b Portland Ore May 31 1915; s of Mitchell A and Lela (Yocum); m Geneva Stafford of Eugene Ore Oct 7 1938; ch, Mitchell L, Michael A; educ, pub schs Ore, U of Ore BBA 1940, MBA 1941, fellowship U of Wash 1940; Sigma Alpha Epsilon; with Longview (Wash) Fibre Co as traf mgr 1941–53, gen traf mgr 1953—, mgr Chip Dept 1957—; mem Exec Com and p regional vp Nat Indus Traf League; chm Intercoastal Coastwise Transp Com ibid; mem and p pres Pac NW Advis Bd; sec Nat Assn of Shippers Advis Bds; mem Transp Assn of Amer; chm Log Tariff Com of Pac NW Loggers

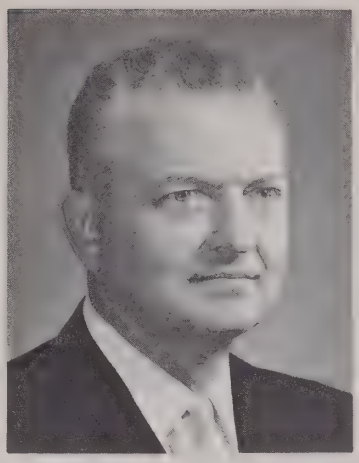

Assn; chm W Coast Paper Traffic League; fndg mem and p pres Longview Transp Club; mem and p dir Longview C of C; p pres Longview–Kelso United Funds; p chm YMCA Fund Raising Prog; sec treas Longview Yacht Club; mem Longview Country Club, Harlequin Club, Aero Ckub of Ore; hobbies, boating, golf, travel; Repub; Episc; home, 1855 Louisiana; ofc, Longview Fibre Co, PO Box 1019, Longview.

COFFEY, DARREL WILBUR
Telephone Company Executive
b Kalama Wash June 23 1901; s of G M and Eva (Bilyeu); m Mary Burnett of Winlock Wash Sept 1957; ch by prev marriage, Carolyn (Mrs Don Kisamore), Catherine (Mrs Eino Pietila), Peggy (Mrs Norman Pollock); 9 grandch; educ, pub schs Wash, att Ore State 1 1/2 yrs; mgr Kalama (Wash) Tel Co 1923—, now pres Kalama Tel Co Inc; mem City Counc; sec Kalama Sch Bd; Dir C of C; sec and chief Kalama Fire Dept; active BSA 26 yrs, now dist commr; Silver Beaver Awd; mem KP; hobbies, music, fishing, woodworking; Meth; home, PO Box 84; ofc, PO Box 278, Kalama.

COLE, EARL JOHN
Finance Officer
b Aberdeen Wash Aug 26 1910; s of Henry P and Orel (Stock); m Grace F Ehrlin of Portland Ore May 14 1943; educ, pub schs Wash, U of Wash 1928–30, Longview Bus Coll 1931–32, att Portland State Coll, acctg Internat Corres Sch; Stephens Debate Club, Adelphi; clk Long Bell Lbr Co Longview Wash 1931; paymaster Ostrander Ry & Timber Kelso Wash 1933–34; asst traf mgr Martin Trfr Longview 1935–37; dep treas Cowlitz Co Kelso 1938–43; acct State of Wash Vancouver 1943; with Cowlitz Co PUD Longview as aud 1943–46, commr 1946–57, bd pres 1948–57, treas 1957—; rl est brkr; prom in growth and devel of Cowlitz Co PUD, ldr of orgnd effort resulting in FPC permit and ownership of a hydro proj on Lewis River; mem and p treas State Assn of PUDs; orig chm State Power Com for Priest Rapids Devel; p master Pleasant Hill Grange; p chm Cowlitz Co Sch Reorg Bd; USCG Temp Res WW 2; Dem; Meth; home, PO Box 122, Kelso; ofc. 960 Commerce, Longview.

CORMAN, CLYDE A.
Retired
b Vancouver Wash Feb 1 1894; s of Frank V and Margaret (Woolf); m Magdalene Hjertaas of Independence Wis June 20 1917; ch, Burke H, Frantzel M; 4 grandch; educ, pub schs Wash; clk country store Felida Wash 1915; bkpr Lake River Boom Co Felida 1915–17; log scaler, grader, raftsman and supt of cutting Clark Co Timber Co Yacolt Wash 1919–24; camp foreman Murphy Timber Co Yacolt 1924–25; supt of cutting Deer Island (Ore) Logging Co 1925–26; scaler Grays Harbor Log Scaling & Grading Bur Aberdeen Wash 1926–29; with Weyerhaeuser Timber Co Longview Wash as hd scaler 1929–32, supt of cutting and asst logging supt 1932–45, logging supt 1945–46, logging mgr 1946–59; retd 1959; dir and p pres Pac Logging Cong; mem Weyerhaeuser 20 Yr Club; p dist chm Chinook Counc BSA; mem and p dir Rotary; mem Masons, RAM, York Rite, Afifi Temple Shrine; p comdr Yacolt Post Amer Leg; hobby, horses; chm Cowlitz Co Repub Central Com; Luth; home, 2504 Corman Rd, Longview.

COWAN, BRUCE N.
Land Agent
b Victoria BC Can June 15 1922; s of Charles S and Adelaide (Alexander); m Dorothy Steen of Olympia Wash Jul 21 1945; ch, Heather, Charles S, Barbara A; educ, pub and priv schs Wash, att Whitman Coll, U of Wash BA 1945; Phi

Delta Theta; slsm B F Goodrich Seattle Wash 1949; with Long Bell Lbr Co as lbr prod student Ryderwood Wash 1949–50, pers and prod engrg student Longview Wash 1950–51, asst to land commr Land Dept Longview 1951–56; land agt Long Bell Div Internat Paper Co Longview 1956—; mem Gov's Expense Advis Com Sub–com on Agr & Natural Resources; p mem Longview Educ Policy Com; p active United Fund Dr; p pres Y Ldrs Seattle YMCA; p pres Orcila Paggers; pres Longview Clown Assn; US Army WW 2, ETO, Silver Star; Nat Gd 1947–48; hobbies, woodcarving, golf, spectator sports; mem Longview Com Ch; home, 1233 22nd Ave; ofc, Internat Paper Co, Longview.

CRAIG, EDMUND JAMES
Real Estate Executive
b Sauk Centre, Minn June 23 1879; s of Robert and Frances (Walker); m Amy Jacobson of Sauk Centre Dec 31 1903; ch, Genevieve (Mrs Edgar W Barnhart, Helen (Mrs Jack F Smythe) Burdett (Mrs John M McClelland Jr); educ, pub schs Minn, grad Sauk Centre Bus Coll 1901; mgr E J Craig Gen Store West Union Minn 1903–07; owner and mgr The Pioneer Dept Store Morristown SD 1909–24, Longview (Wash) Pub Mkt 1924–36; estab ins, loan and rl est bus Longview 1937—; pres Morristown State Bk 1914–26; dir 1st Nat Bk of Longview 1926–37; pres Coml Club Morristown 1910–16, Merch Cr Bur Longview 1926–28; dir C of C Longview 1925–37; city councilman Morristown 1915–20, Longview 1928–32; mem Masonic Lodge, Shrine; Repub; bd mem Community Ch; home, 1243 22nd Ave; ofc, 1145 Commerce Ave, Longview.

CROSBY, LYDIA F.
County Superintendent of Schools
b Chehalis Wash; d of Walter and Alpha (Henry) Funk; m Howard Crosby of Great Falls Mont 1927 (decd); ch, Clayton H; educ, pub schs Wash, att Central Wash Coll of Educ, Western Wash Coll of Educ, UCLA, Portland State U; Delta Kappa Gamma; elem sch tchr Kalama and Foster Wash 2 yrs, Portland Ore 3 yrs, Great Falls Mont 1 yr; tchr Rose Valley Sch Kelso Wash 1941–44; co supt of schs Cowlitz Co Kelso 1944—; p pres Wash Assn of Co Supts of Schs; mem Wash State Sch Admins Assn, NASA, ACE, WEA, NEA; active in Ca Soc; p chm Jr ARC; p ldr GSA Foster Wash; an orgnr loc Soc of Crippled Ch; mem State Com ibid; life mem Wash Cong PTA; mem Altrusa; hobbies, gardening, swimming; Episc; home, 1502 Hancock St; ofc, Courthouse, Kelso.

DAVIS, FRANK P.
Physician and Surgeon
b Ashland O Apr 8 1892; s of Frank P and Delores (Lawrence); m Mary Hamilton Keen of Kelso Wash Sept 3 1919; ch, Dr Vincent K, Dr Brantley P; 5 grandch; educ, pub schs O and Wash, att U of Ore 1915, Coll of Phys & Surg San Francisco Cal MD 1918; Alpha Kappa Kappa; farm worker home ranch Mondovi Wash 1901–14; priv med prac Kelso 1919—; mem Cowlitz Co, Wash State and Amer Med Assns, Amer Assn of Ry Surgs; loc surg NP Ry Kelso; med advis Sel Serv Bd Cowlitz Co; mem Sal Army Advis Bd 1925–48; mem Masonic Lodge, FOE, WW 1 Vets, Amer Leg; phys and surg US Army 1917–19; hobbies, fishing, boating, collecting antiques and playing cards; Repub; Presby; home, 212 Academy St; ofc, 304 Vine St, Kelso.

DEDRICK, DALLAS S.
Chemist
b Hobart Okla Oct 6 1905; s of U S and Dora (Jackson); m Esther Ostergard of Omaha Nebr Aug 28 1932; ch, Elizabeth J, Robert D; educ, pub schs Okla, Oklahoma City U BA 1927, State U of Ia MS 1929, PhD 1931; Kappa Sigma Chi, Alpha Chi Sigma, Sigma Xi, Phi Lambda Upsilon; instr ND State Coll Fargo 1931–39; research assoc Ia State U Ames 1939–41; asst prof of chem U of Ore Eugene 1941–44; research Weyerhaeuser Co Longview Wash 1944—; mem Amer Chem Soc, Forest Prod Research Soc; ofcr Ore Civ Def WW 2; mem Sch Bd Advis Com; p bd mem UGN; bd mem and pres Pac NW Area Counc YMCA; p mem Nat Counc YMCA; mem, p pres and p zone chm Lions; reserve ofcr Chem Warfare Serv 1930–40; auth articles publ in sc mags; hobbies, reading, music; Repub, p chm Co Central Com; mem Longview Com Ch; home, 1515 22nd; ofc, Weyerhaeuser Co, Longview.

DEERY, HAROLD A.
Technical Supervisor
b Seattle Wash Aug 26 1917; s of Aubrey and Marie (Kamla); m Ruth Taylor of Oberlin O Jul 7 1945; ch, Susan J, Linda J, Edwin L, Kevin J; educ, pub schs Wash, U of Wash BSF 1940, NY State Coll of Forestry MS 1941; proj chemist Weyerhaeuser Co Longview Wash 1941–60; tech supvr ibid 1960—; lic pro engr; mem Tech Assn Pulp & Paper Indus, AAAS, Sigma Xi, SW Wash Chapt Amer Soc Chem Engrs; p mem and p vice chm Longview Sch Bd 4 yrs; com mem Lake Sacajawea Improv Com; p solic United Fund; mem Bd of Dir Campfire Girls; p instructor, organizing vice pres Square & Circle Club; legisl chm PTA unit; Mason; US Navy WW 2 Amer Theatre; lt USNR retd; hob-

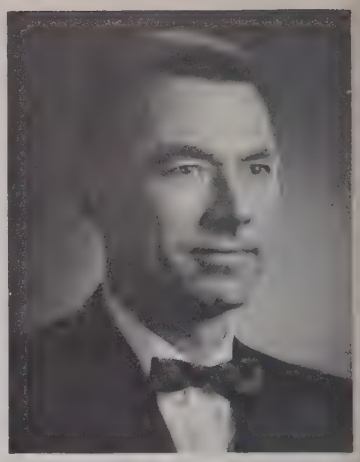

bies, photog, mountaineering, farming; p prog dir Unitarian Fellowship; Community Church Choir; home, 3148 Laurel Rd; ofc, Weyerhaeuser Co, Longview.

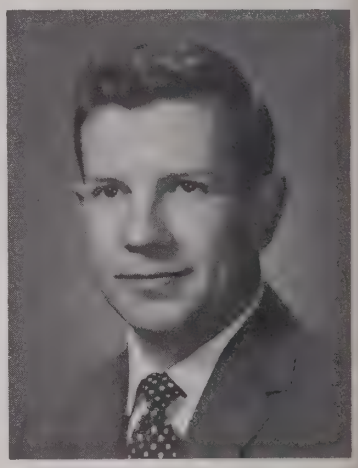

DeJARNATT, ARLIE U.
Educator
b Glezen Ind Nov 11 1923; s of Clyde and Clara (Weeks); m Donna Stoffel of Denver Colo Sept 4 1946; ch, Judy A, John D, Steven H, Susan L, Lisa J; educ, pub schs Ill, Cornell Coll AB 1948, Colo State Coll MA 1951, att Oberlin Coll and Portland State Coll; Phi Delta Kappa; hs tchr and coach Sterling Colo 1948–53; jr hs tchr Longview Wash 1953–58; tchr and coach R A Long HS Longview 1958—; mem NEA, WEA, Longview Educ Assn; p mem Gov's Advis Com on Sch Fin (Colo 1952); mem Hse of Repr 1961–63; p bd mem United Fund; USMC WW 2; hobby, reading; Dem; mem and p treas Unitarian Ch; home, 1215 23rd; ofc, R A Long HS, Longview.

DENNIS, ROY G.
Educator
b Kingston Tenn Oct 21 1906; s of

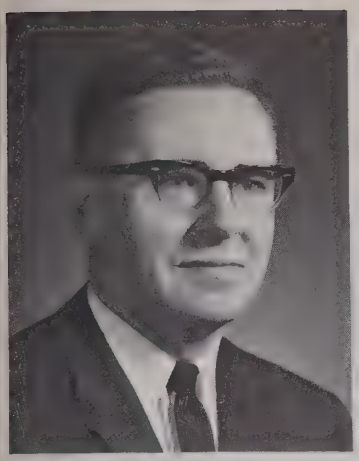

Samuel A and Artie (Price); m Helen Pierce of Tacoma Wash Jul 16 1938; ch, Susan G, Paul G; educ, pub schs Tenn, Ida and Wash, U of Wash BA 1930, Ore State U M Ed 1961, pg wk U of Wash and Portland State Coll; Phi Delta Kappa, Kappa Delta Pi; hs tchr and coach Hedgesville Mont 1930–31, Judith Gap Mont 1931–34, Willow Creek Mont 1934–35; jr hs tchr and coach Bainbridge Island Sch Winslow Wash 1935–36; jr and sr hs prin ibid 1936–42; prin N Kitsap Jr and Sr HS Poulsbo Wash 1942–44; sr hs prin Kelso Wash 1944–49, Kent Wash 1949–50; supt of schs Kelso 1950—; mem AASA; mem Wash State Supts Assn; p mem Exec Bd ibid; mem and p pres SW Wash Supts Assn; mem NEA, WEA, Kelso Educ Assn, Wash State Advis Com on Tchrs Educ & Certif; vp C of C; mem Cowlitz Regional Plng Comm; chm Kelso Pub Libr Bd; p vp Chinook Dist Counc BSA; p dir YMCA; p pres Cowlitz Co Polio Fndtn; mem and p pres Kelso Rotary; mem BPOE; p pres Lions; hobbies, gardening, reading; mem Meth Ch; p pres Ofcl Bd ibid; home, 1113 S 6th; ofc, 8th & Church, Kelso.

DUNN, GEORGE W.
Police Lieutenant
b West Point Ark Mar 1 1928; s of James Austin and Ora Hazel (Bradford); m Lucy Mae Green of Norman Ark Oct 17 1948; ch, James A, Deborah L, Scot E; educ, pub schs Ark and Tex, spec police tng in traf engrg U of Wash 1958; millwright helper Long Bell Lbr Co Longview Wash 1948–50; with Longview Police Dept as patrolman 1950–56, police lt 1956—; owner Longview Parking Lot Serv; mem Wash State Police Ofcrs Assn; pres Cowlitz Co Pub Empl Cr Union; judge Teen-Age Rodeo 1957 and 1958; supvr Sch Safety Patrol; 1st aid instr ARC 1954—; ex ruler BPOE 1961; chm Pub Safety Com Wash State BPOE 1958 and 1959; sr deacon Masonic Lodge; US Navy 1946–48, Pac Theatre; hobbies, hunting, photog; Bapt; home, 1433 22nd Ave; ofc, City Hall, Longview.

DURGAN, KENNETH W.
Auditor
b Vancouver Wash Mar 13 1903; s of William C and Jessie W (Nye); m Esther M Hayden of Vancouver June 12 1937; ch, Donna M (Mrs J D Weller), Bonnie N (Mrs Donald Collins), L Carol; 8 grandch; educ, pub schs Wash, att Wash State U 2 yrs; chief dep Clark Co Aud Ofc Vancouver 1933–38; aud Clark Co 1939–42, Clark Co PUD #1 Vancouver 1942–48, Cowlitz Co PUD #1 Longview Wash 1948—; mem Fin Sect NWPPA; bd mem and p pres Cowlitz Utility Empls Cr Union; p bd mem Vancouver C of C; active in 4-H Vancouver; p master and p lect Riverview Grange; p master Clark Co Pomona Grange 7 yrs; p bd mem Vancouver Kiwanis; mem BPOE; sec and p pres Cowlitz Valley Men's Garden Club; pres Longview-Kelso Kennel Club; hobbies, gardening, hunting, fishing; home, 1539 22nd; ofc, 960 Commerce Ave, Longview.

EDMUND, WILLIAM A.
Insurance Agent
b Wenatchee Wash Jul 16 1914; s of George and Alva (Thompson); m Mildred Webber of Waterville Wash Jul 3 1941; ch, Michael D; educ, pub schs Wash, U of Wash BS 1938, LLB 1940; Delta Theta Phi; claims adjuster Hartford Accident Indemnity Co Seattle Wash 1940–42 and 1946–51; ins agt Torrence Edmund & Hadley Longview Wash 1951—; mem Wash State and Cowlitz Co Bar Assns, Cowlitz Co Ins Agts Assn, US C of C; pres Longview C of C 1957; mem YMCA Bd 1957—; pres ibid 1961; mem Lions Internat, Masonic Lodge, Shrine, BPOE, Longview Country Club, Amer Leg, VFW; US Army WW 2 1942–46, ETO, Silver Star, 2 Purple Hearts; hobbies, golf, boating; Repub; p vestryman Episc Ch; home, 2921 Laurel Rd; ofc, 1254 14th Ave, Longview.

ENBUSK, JEANNE F.
Homemaker
b Toledo Wash Apr 1 1923; d of John and Mabel (Steinberger) Monson; m Gordon Enbusk of Pendleton Ore Apr 25 1943; ch, James G, Gary A, Kay L, Laura J; educ, pub schs Wash, att Wash State U; Alpha Xi Delta; homemaker 1943—; state publ chm Wash State Dairy Wives; p pres Cowlitz Co Dairy Wives; p sec Cowlitz Guernsey Cattle Club; p dairy princess chm Cowlitz and Wahkiakum Cos; 4-H ldr; mem and p pres PTA; mem Women of the Moose; hobby, sewing; Dem; Luth; home, 6316 Willow Grove, Longview.

ERICKSON, JOHN R.
Business Executive
b Poulsbo Wash Jan 9 1921; s of Albert and Fiina (Kujala); m Edith Moilanen of Butte Mont Jan 15 1940; ch, Barbara E (Mrs Ronald Quaife); educ, pub schs Ore; ptnr mink farming Clatskanie Ore 1936–39; ptnr peppermint farming Clatskanie Ore 1939–48, Longview Wash 1948–52; owner and mgr Town Chalet Motor Hotel Longview 1952–57, Marine Log Salvaging Co Florence Ore 1957–59, Rockcrete Co Kelso Wash 1959—; farm ints Ore and Wash; mem BPOE; featured with Town Chalet Motor Hotel in nat mag; Luth; home, 2731 Taylor Ave, Longview; ofc, 1213 Riverside Dr, Kelso.

EUBANKS, C. RAYMOND
Barber
b Shellbrook Sask Can Feb 7 1908; s of Charles J and Martha (McComis); m Faye Dalton of Kelso Wash Jul 2 1937; educ, pub schs Can and Ida; barber Twin Falls, Blackfoot and Gooding Ida 1921–25; barber (owner and mgr) Club Barber Shop Longview Wash 1925—; mem Barbers Union Loc 905; mem Adv Bd BSA and contact man for Lions Club BSA; spons Longview softball teams; mem and p trustee Lions Internat; mem Longview Country Club; mem and p trustee BPOE; p dir Izaak Walton League; mem Cowlitz Co Game & Anglers Club; Merch Marine 1942–45, S Pac; hobbies, hunting, fishing, golf, trapshooting; home, 1114 23rd St; ofc, 1253 Commerce, Longview.

EVANS, VIVIAN M.
Realtor
b Hancock Minn June 18 1900; d of Robert B and Maude (Reed) McArthur; m Bryant M Evans of Waupaca Wash Aug 30 1921; ch, Jean (Mrs Charles Senk), Marianne (Mrs Leo Dardarian); 4 grandch; educ, pub schs Hancock Minn, att Tchrs Norm Lewiston Ida; pub sch tchr Coulee ND 1917–18; records clk GN Ry Whitefish Mont 1918–19; sch tchr Yakima Co Yakima Wash 1919–20, Chokio Minn 1920–21; homemaker Longview Wash 1921–37; catalog

order supvr Western Div Montgomery Ward Oakland Cal 1937–41; classified ad mgr Longview (Wash) Daily News 1941–51; slswmn Kartes Rl Est Co Kelso Wash 1951–52; owner and mgr Evans Rlty Longview 1952—; mem and p pres Bd of Rltrs; mem Legis Com for State Rltrs; p commr Park Bd 5 yrs; p mem Co Recr Counc; mem and p treas BPW; mem and p chm Altrusa Internat; mem 23 Club; mem and p pres 8 & 40; mem and p pres Amer Leg Aux; mem Daughters of Nile; hobbies, painting, poetry; Repub; mem and p Sun Sch supt Longview Com Ch; home, 2342 E Lynnwood Dr, Longview; ofc, 1417 15th, Longview.

FORSYTHE, BENJAMIN CHARLES
Retired Educator
b Hebron O Jan 29 1889; s of John and Alta (Echelberry); m Edna Church of Sheridan Wyo Aug 25 1915; ch, Rachel (Mrs Edwin Dick), Jack A; 7 grandch; educ, pub schs O, Denison U BS 1912, pg wk O State, Denison U, Pittsburg U, U of Ore; hs prin Ashland Ore 1919–43; distr Standard Oil 1943–45; supt of schs Ione Ore 1945–50; hs prin and dean of men Hood River Co Hood River Ore 1952–55; ed Ryderwood (Wash) Bldr 1956—; pres So Ore Prins Assn 1920–21; mem Nat Retd Tchrs Assn; pres Ryderwood Improv & Serv Assn 1961–62; sec Cowlitz Co Devel Com 1960–61; fire commr Dist # 4 1957—; pres Ashland Kiwanis 1926; mem BPOE, F & AM; assoc patron OES; royal patron Order of Amaranth 1961–62; hobbies, woodworking, carpentry, fishing; Repub; Presby; home, 506 Taylor, Ryderwood.

FREEMAN, VICTORIA A.
Homemaker
b Jeanerette La Feb 7 1894; d of Sanders and Louise (Cook) Ballard; m James E Freeman of Blakely Ga Aug 16 1916; ch, Oliver E Smith, Calvin A Smith, Audrey (Mrs A B Washington), Inez E (Mrs C J Guienze), Ruby R (Mrs W L West); 21 grandch; educ, pub schs La, att Gilbert Indus Coll; homemaker; mem Park Bd, Park Plng Com; p com mem ARC Fund Dr, Heart Fund, YMCA Welf Dr; pres Cowlitz Co WCTU Bd; Longview sec Co WCTU; mem BPW; pres Nat Assn of Colored Women's Club of Longview (club recd $1500 loc and $5000 gr prizes for work on st improv during term as pres); recd Nat Assn of Colored Women Pioneer Serv Awd; named Longview Mother of Yr 1957; asst in prep of Longview Pub Sch handbk for parents; lay mem Cowlitz–Wahkiakum Counc of Chs; home, 811 8th Ave, Longview.

GARDNER, CHET F.
Resort Owner
b Toutle Wash Sept 29 1924; s of Harry N and Bertha (Mangs); m Mona Anderson of Silver Lake Wash Nov 16 1945; ch, April, Fred, Karen, Clark, Steve; educ, pub schs Wash, att serv schs 1943, Longview Bus Coll 1953; fire warden State of Wash Olympia 1940–42; timber cruiser Weyerhaeuser Timber Co Tacoma Wash 1943; self–empl cattleman Toutle Wash 1945–55; self–empl logger and tree farmer Toutle 1955–61; owner and oper Anderson's Resort Silver Lake 1961—; inventor; rl est ints; co commr Cowlitz Co Kelso 1955—; bd chm ibid 1957–58; pres SW Dist Assn of Co Commrs; p chm var coms ibid; Wash repr Civ Def Com Nat Assn of Elected Co Ofcls 1959—; p mem Advis Com to Joint Fact–Finding Com of Wash State Legis Rds & Bridges; mem Cattleman's Assn, Exec Bd Grange; mem Bd of Dir Cowlitz Gen Hosp; mem Plng & Budget Com ibid; campaign chm N Cowlitz Co Region BSA 1958; mem PTA, Western Bass Club, Masons, DAV; US Navy 1943–45; hobbies, fishing, hunting, prospecting; Dem; mem 1st Christian Ch; home, 3201 Spirit Lake Hwy, Silver Lake; ofc, Courthouse, Kelso.

GEBERT, EDWARD H.
Clergyman
b Mpls Minn Jul 26 1889; s of Rudolph and Anna (Schultz); m Ruth E Rees of Des Moines Ia Sept 3 1913; ch, Jane (Mrs Emary Piper), Robert R, Kirk E; 14 grandch; educ, pub schs Minn, hs Puget Sound Acad, att U of Puget Sound, Lewis & Clark Coll hon DD; pastor Meth Ch Tacoma Wash 1913–23, Longview (Wash) Com Ch 1923—; pastor emeritus ibid; mem and p pres Cowlitz Co Min Assn; p pres Nat Counc of Com Chs; bd mem Wash and N Ida Counc of Chs; dir and p pres ARC; mem and p com chm C of C; p bd mem and banquet emcee United Fund Dr; p pres YMCA Bd; p dir NW Counc YMCA Bd; p dir NW Counc YMCA Bd; dir fund raising campaign Toutle River Boys Ranch; mem and p dir Rotary; mem Knife & Fork Club; Mason; p chapl Gr Lodge of Masonry in Wash; selec by Counc of Chs for Serv Awd from State Counc of Chs; home, 107 W Maple Terrace, Longview.

GOODRICH, LUKE L.
Retired
b Salem Ore Feb 28 1877; s of Timothy and Rosa Ann (Knight); m Leone Paine of Eugene Ore Oct 5 1901; ch, Donald P, Robert L; 7 grandch; educ, pub schs Ore, U of Ore AB 1901; Sigma Nu; messgr to exec vp 1st Nat Bk Eugene 1901–22; asst vp Anglo Bk San Francisco Cal 1922–25; pres 1st Nat Bk Longview Wash 1925–38; mgr Longview Br Nat Bk of Commerce 1938–43; retd 1943; mem, p pres and p dir C of C; p mem Eugene Sch Bd; active with Port Comm 30 yrs; consult and p pres ibid; p co mgr ARC Dr; p pres Longview Country Club; Mason; State Militia, retd maj 1920; hobbies, gardening, flowers; Repub; home, 1718 23rd, Longview.

GUNDERSON, IRVIN R.
Pharmacist
b Puyallup Wash Feb 11 1906; s of Charles E and Hilda (Strand); m Regina Cooper of Kellogg Ida June 17 1934; educ, pub schs Wash, Wash State U PhG 1925; Kappa Psi; pharm Braley's Inc Seattle Wash 3 mos 1925, 1st Hill Pharm Seattle 1925–28, Beall's Rexall Drug Puyallup 1928–37; owner and mgr Gunderson's Rexall Drug Longview Wash 1937–61; ptnr ibid 1961—; co–owner Clinic Pharm Longview; pres Cowlitz Co Pharm Assn; mem Wash State and Amer Pharm Assns, Nat Assn of Rtl Druggists; p dir C of C; p mem Plng Comm 4 yrs; mem and p dir Kiwanis; mem BPOE, Longview Country Club, Knife & Fork Club; hobby, golf; Repub; home, 2557 Cascade Way; ofc, 1350 Commerce Ave, Longview.

GYLLENBERG, WILLIAM H.
Dentist
b Baker Ore Jan 31 1901; s of John A and Anna (Dahlberg); m Charlotte Walker of Yakima Wash June 30 1931; ch, Anne; educ, pub schs Ore, U of Ore Dent Sch DMD 1924; Delta Sigma Delta; priv dent prac Rainier Ore 1924–27, Longview Wash 1927—; tchr pg wk U of Ore Dental Sch Portland 1948–49, U of Wash Seattle 1951–52; mem and p pres Lower Columbia Dent Soc; mem Wash State Dent Assn; hon mem Ore State Dent Assn; mem Amer Coll of Dents, Internat Coll of Dents, Amer Acad of Gold Foil Opers; hon mem Omicron Kappa Upsilon; mem and p pres Rotary; mem Masons, BPOE, Longview Country Club, Amer Leg;

US Navy WW 2; hobbies, fishing, golf; Repub; Episc; home, 2307 Cascade Way; ofc, Bowers Bldg, Longview.

HADLEY, CLIFFORD E.
Retired
b Marion Ore Feb 26 1893; s of William J and Artilla (Pickett); m Eva L Ellis of Aberdeen Wash Feb 8 1919; ch, Wayne E, Herbert D, Marilyn (Mrs Clell Conrad); 11 grandch; educ, pub schs Ore, Holmes Bus Coll, U of Ore Ext; shpg clk Doty Lbr & Shingle Co Doty Wash 1913–17; in sls dept Willapa Lbr Co Portland Ore 1919–22; with Long Bell Lbr Co Longview Wash as asst purch agt 1922–24, in Sls Dept 1924–34, dist sls mgr 1934–44, western sls mgr 1944–60; retd 1960; p chm Gen Maritime Com and p mem Trade Promot Com of W Coast Lbrmen's Assn; p mem Sch Bd 6 yrs; mem Co Devel Counc; div chm United Fund; p bd mem ARC; chm Chinook Dist BSA; active in BSA wk 20 yrs; p bd mem YMCA; mem and p pres Rotary; mem Longview Country Club; chart mem, p adj and p vice comdr Amer Leg; US Army WW 1; hobby, golf; mem Bd of Dir Longview Com Ch; home, 1427 19th, Longview.

HADLEY, HERBERT DALE
Insurance Broker
b Longview Wash Nov 24 1924; s of C E and Eva (Ellis); m Dorothy Reed of Yakima Wash; ch, Kathryn J, Reed V, Karl D, Jane A; educ, pub schs Wash, att U of Wis 1943, Wash State Coll BA 1948; Phi Delta Theta; bulk slsm Procter & Gamble Los Angeles Cal and Seattle Wash 1948–51; ptnr Torrence, Edmund & Hadley Longview 1951—; chartered prop casualty underwriter 1958—; mem Alpha Kappa Psi; pres Cowlitz Co Ins Agts Assn 1961; mem Bd of Dir Ins Agts Assn; pres Jr C of C 1955; mem Bd of Dir Cowlitz Gen Hosp, Bd of Dir United Fund; advis Hi–Y; mem BPOE; US Army WW 2, Pac Theatre, Combat Infantryman Badge, Bronze Star; named Jr 1st Citizen of Longview 1955; hobby, saving old orig ins policies; Sun Sch supt and mem Bd of Dir Community Ch; home, 1324 24th; ofc, Ins Bldg, Longview.

HALLIN, DAVID B.
Attorney
b Mpls Minn Feb 8 1924; s of Cecil C and Lois (Walter); m Dorothy Rogers of NYC Apr 15 1950; ch, David C, Kimberly K; educ, pub schs Wash, att Lower Columbia Jr Coll, US Naval Acad, U of Wash, Gonzaga U LLB 1948; Sigma Alpha Epsilon; law clk for Judge E W Schwellenbach Supreme Ct Olympia Wash 1948–49; priv law prac with father

Longview Wash 1949–59; priv law prac Hallin & Albers Longview 1959—; p pres Cowlitz Co Bar Assn; mem Wash State and Amer Bar Assns, Wash State Magistrates Assn; munic judge Longview 1957—; justice of peace 1957—; mem and p pres Rotary; mem BPOE, Longview Country Club; p sec Longview Yacht Club; US Navy 1942–44; hobbies, fishing, hunting, coin and stamp coll; Repub; Episc, p sr warden; home, 1518 22nd Ave; ofc, Nat Bk of Commerce Bldg, Longview.

HALLOWELL, ALAN R.
Attorney
b Moline Ill June 9 1930; s of Dan and Helen (Haggard); m Patricia Bright of Randolph Ia Sept 2 1956; ch, Denise K, Lisa L, Susan Diane; educ, pub schs Ill, Clark Jr Coll AA 1952, Willamette U BA 1954, Willamette Coll of Law JD 1956; Delta Theta Phi; assoc atty Atwell, Moore & Walstead Kelso Wash 1957–51; ptnr Atwell, Moore, Walstead & Hallowell Longview Wash 1961—; pres and p sec Cowlitz Co Bar Assn; mem Wash State and Amer Bar Assns; Kelso chm Mar of Dimes; mem Bd of Dir Kiwanis; mem Masons, BPOE; US Army 1949–50; hobbies, hunting, golf; Dem, p state central committeeman, pres Cowlitz Co Young Dems; Meth; home, 2424 Harris St Rd, Kelso; ofc, 1262 14th Ave, Longview.

HALVERSON, HALVER A., Jr.
Accountant
b Gertrude Wash Apr 22 1923; s of Halver Sr and Dora (White); m Freda Pollert of Snohomish Wash Jul 3 1944; ch, Carole A, Ingrid A; educ, pub schs Wash, att Auerswald's Bus Coll Seattle Wash 1945–46, courses Internat Accts Soc; acct A F Talbot & Co Seattle 1944–45; aud Idaho Smelting Corp Seattle 1945–48; acct and resident mgr Stickney & Preszler CPA's Longview Wash 1948—; dir C of C 1958–60; bd mem Lions; mem and chm var coms ibid; mem Masons, Scot Rite, Afifi Temple Shrine, BPOE, Longview Country Club; US Army 3 yrs WW 2, Alaska Theatre; hobbies, boating, photog; mem, p treas and p counc mem Luth Ch; treas Pacific Synod 1957—; mem, com chm & treas Joint Comm on Luth Ch Unity; Delegate Nat Conv ULCA 1958 & 1960; home, 1614 25th; ofc, Park Plaza, Longview.

HANSEN, CHARLES E.
Business Executive
b Windom Minn Feb 7 1909; s of Louis P and Annie (Sorensen); m Lea Heideman of Lac qui Parle Co Minn Feb 26 1949; ch, Donald L; 2 grandch; educ, pbu schs ND and Minn, course in constr bus; carpenter Hansen Bldrs Van Hook ND 1925–26, Bellingham Wash 1926–31; carpenter Seattle Wash 1931–33; owner and mgr Hansen Constr & Eqpt Rentals Kelso Wash 1933—; rl est ints; mem Longview–Kelso Contrs Assn; p mem City Counc 9 yrs; mem C of C; p mem City Plng Comm; mem and p com mem YMCA; p pres Active Club; mem BPOE, LOOM, Gala Dance Club; hobby, dancing; Presby; home, 509 S 5th Ave; ofc, 614 Grade St, Kelso.

HARPER, RUTH L.
Business Executive
b Balsam Lake Wis Jul 11 1910; d of Martin and Rose (Young) Stenerson; m M J Harper of Wake Forest NC Nov 14 1947; ch, Martin W; educ, pub schs Wis, att LaCrosse Tchrs Coll, U of Minn BA 1931; grad wk U of Wash, seminar U of S Cal; tchr R A Long HS Longview Wash 1932–37; in chg of publicity and publs Seattle (Wash) YMCA 1937–38, Univ Com YMCA Seattle 1938–39, Seattle YWCA 1939–42; asst dir USO Inglewood Cal 1942–44, Tacoma Wash 1944–46; clk Meth Publ Hse Chgo Ill 1946; hand bk ed Gemological Inst of Amer Los Angeles Cal 1946–47; asst dir Church World Serv S Cal 1947–50;

co—owner and ofc mgr Stenerson—Harper Ins Agcy Longview 1955—; tchr Lower Columbia Coll Longview 1961—; mem and p sec Longview Recr Counc; sec Counc of Youth Agcies; mem and p sec Juv Advis Counc; p advis Girls' Grp YWCA; mem League of Women Voters; p treas Bd of Trustees and p pres Women's Club; pres Columbia Dist Fed of Woman's Clubs; bd mem and conv chm Wash State Fed of Women's Clubs; auth arts in ins publs; hobbies, club work, reading, music; Sun Sch tchr and p treas Meth Ch; mem Pac NW Conf Bd of Hosps & Homes; ofcr WSCS; vp Kelso—Longview Wesleyan Serv Guild; sec Vancouver Dist Wesleyan Serv Guild; mem and p chm Christian Educ com Cowlitz—Wahkiakum Counc of Churches; Advisor Kelso—Longview UCYM Counc 3 yrs; mem State UCYM Counc; home, 2918 Larch; ofc, 1413 14th Ave, Longview.

HART, HARVEY B.
Port Manager
b Cambridge Ida Mar 18 1906; s of James M and Iva Lee (Blake); m Violet Davidson of Havre Mont Nov 15 1930; ch, Janet (Mrs Paul Brandt), Mary J; 1 grandch; educ, pub schs Portland Ore, U of Wash BA 1929; Delta Upsilon; seaman US Shpg Bd Portland 1923—24; clk Monticello Hotel Longview Wash 1929—30; with Port of Longview as acct 1930—38, asst mgr 1938—43, mgr 1943—; mem and p pres Pac Coast Assn of Port Auth, NW Marine Terminal Assn, NW Rivers & Harbors Cong; mem Advis Bd Nat Rivers & Harbors Cong; mem and p sec treas Wash Pub Port Assn; dir and p pres Cowlitz Indus Bur; bd mem Reg Plng Comm; orig vp Jr C of C; mem and p pres Kiwanis; mem BPOE, Longview Country Club; auth pro articles publ in nat mags; named Jr C of C 1st Citizen 1940; mem Com Ch; home, 2 Park Pl, Longview; ofc, Ft of Oregon Way, Longview.

HILL, JOSEPH B.
Merchant
b Portland Ore Jul 22 1914; s of Jessee B and Bessie (Talbot); m Frances E Walsh of Longview Wash June 1938; ch, Joseph B Jr, Frances E, Susan A, Patrick W; educ, pub schs Ore, att U of Okla and Wash State U; Beta Theta Pi; wildcatter in oil flds Okla 1938—40; rancher Lane Co Ore 1940—45; timekpr and bullbuck Weyerhaeuser Co Longview 1945—47; slsm R A Davis Rl Est Longview 1947—48; owner and mgr Hill's Feed & Garden Store Longview 1948—; dir and vp 1st Fed Svgs & Loan Assn of Longview; livestock and rl est ints; ranch owner; mem Wash State Feed Assn, Wash Cattlemen's Assn; vp NW Saddlebred Horse Assn; dir C of C; p pres Rotary; mem BPOE, KC, Longview Country Club, Harlequinn; hobbies, brdg saddlebred horses,

livestock ranching; Cath; home, 1503 21st Ave; ofc, 1141 Commerce Ave, Longview.

HILL, ROBERT VERNON
Physician
b Portland Ore Feb 26 1915; s of Carl C and Leona (Matthews); m Margaret Dannals of Seattle Wash Sept 14 1941; ch, Dennis R, Robert B, Judith M, Matthew M; educ, pub schs Ore, Ore State Coll BS 1936, U of Ore Med Sch MD 1939; intern King Co Hosp Seattle 1939—41; priv med prac Longview Wash 1946—; asst clin prof of ophth U of Ore Med Sch; mem and p pres Cowlitz Co Med Soc; mem AMA; dipl Amer Bd of Ophth; mem Amer Acad of Ophth & Otol, AAAS, Portland Sect Bio—Med Electronics, Soc of Indus & Applies Math, Amer Radio Relay League; chm C of C Com on Civ Def; dir Emergcy Med Serv Dist V State of Wash Civ Def; US Navy MC 1941—46, o/s 3½ yrs, comdr; auth papers in Archives of Ophth and Amer Journ of Ophth, 2 papers on med electronics; hobbies, amateur radio, music, chess, golf; Episc; home, 722 Lone Oak Rd; ofc, 1329 Bdwy, Longview.

HITTLE, O. GLENN
Utilities Executive
b Pullman Wash Feb 25 1909; s of Oliver I and Emma (Stephens); m Ruth Stryker of Seattle Wash June 4 1931; ch, Larry G, David R, Pamela R; educ, pub schs Wash, Wash State U BS in EE 1931; Delta Sigma Zeta; fld engr Rock Island Wash 1931—32; insp Boeing Airplane Co Seattle 1932—33; engr Puget Sound Power & Lt Co Seattle 1933—34, Seattle City Lt 1934—40; dist engr Bonneville Power Admin Portland Ore 1940—43; dist mgr ibid 1946—49; mgr Cowlitz Co PUD #1 Longview Wash 1949—; mem AIEE; p chm var coms APPA and NWPPA; pres Cowlitz Co Indus Bur; dir C of C; com chm Chinook Dist BSA; p co—chm Com Chest; active YMCA; mem and p dir Rotary; mem Longview Country Club, BPOE, Masons 32nd deg, Scot Rite, Shrine; US Navy 3 yrs WW 2; auth var arts publ in elect trade mags; hobby, gardening; Prot; home, 2250 Cascade Way; ofc, 960 Commerce, Longview.

HOEHNE, MARK E.
Business Executive
b Kaukuana Wis May 20 1924; s of Herman and Alma (Becker); m Marilyn Palmer of Los Angeles Cal Dec 21 1946; ch, Joyce E, Richard P, Janet B, Eileen S; educ, pub schs Wash, att Pomona Coll Claremont Cal, Reed Coll Portland Ore BA 1948, pg wk Yale U; Phi Beta Kappa; slsm Longview (Wash) Eqpt Co 1949—51; co—owner and mgr ibid 1951—; com mem C of C; mem and p pres Longview Sch Bd; mem Wash State Sch Dirs Assn, Wash State Bd of Educ, Wash State Bd of Voc Educ, Gov's Advis Com on Youth Devel & Conserv, Tax Com of Assn of Wash Industries; treas Reed Coll Alum Bd; mem and p vp Kiwanis; mem BPOE, Longview Country Club, Wash Athl Club; US Army WW 2, AF cadet; auth articles in coll publs; recd Jr C of C 1st Citizen Awd; hobbies, stamp collecting, gardening, model bldg; Episc; home, 1632 25th; ofc, 1005 15th, Longview.

HORN, MILDRED KEITH
Librarian
b Cambridge Ia Jan 11 1899; d of M C and Mabel J (Dewel) Keith; m Russell V Horn of Harrisonburg Va 1928; ch, Russel V, Jane L (Mrs Walter Hansen); 5 grandch; educ, pub schs Wyo, U of Denver AB 1919, BLS 1945, pg wk U of Wash; Pi Beta Phi; hs tchr Duchesne Co Roosevelt Utah 1919—20, Delta Colo 1920—21, Natrona Co Casper Wyo 1921—23, Oregon City Ore 1923—25, Pendleton Ore 1925—28, Natrona Co Casper Wyo 1938—44; statistical libr Denver (Colo) Pub Libr 1944—45; city libr Longview (Wash) Pub Libr 1945—; mem Amer Libr Assn; mem and

p sec Pac NW Libr Assn; p pres Wash Libr Assn; mem Gov's Counc on Aging; p mem GSA Advis Counc; p advis Hi–Tri–Y; p bd mem YWCA Casper Wyo; mem League of Women Voters; p bd mem ibid; mem AAUW, PEO; chart mem Altrusa Club; Repub; Episc; home, 2053 Maple St; ofc, 1600 Louisiana St, Longview.

HORNE, BETTY C.
Homemaker
b Dayton O June 26 1920; d of Ralph B and Dorothy (Dieter) Craighead; m Harold H Horne of Evansville Ind Jan 26 1941; ch, Leesa A, Andrea M, David C; educ, pub schs O, att Transylvania Coll Ky, George Williams U Chgo; Delta Delta Delta; clk Rike Kumler Dept Store Dayton 1939, Circ Dept McCalls Publ Co Dayton 1939–41, Inland Mfg Co Dayton 1941; PBX oper Baker Hotel Mineral Wells Tex 1941–42; sec USO–YWCA Little Rock Ark 1942–43; pers asst Sheffield Corp Dayton 1943–44; regional sec Nat Staff YWCA India 1948–52; coord Spkrs Bur Cowlitz Co Civ Def; p vp YWCA Calcutta India; sec Cowlitz Co Juv Advis Counc; ldr Bluebirds Campfire Girls; p pres Longview Jr Woman's Club; p youth chm Columbia Dist Jr Clubs; p youth and welf chm State Jr Women's Clubs; radio, TV and movies chm State Fed of Women's Clubs; wrote and produced wkly and daily radio bdcasts for YMCA and women's progs; lect on India; named Citizen of Yr 1958 by Columbia Dist Jr Women's Clubs; hobbies, art, drama; Repub, prec committeewoman; Sun Sch tchr Longview Com Ch; home, 2327 W Castleman, Longview.

HOUSTON, JERRY A.
Attorney
b St Louis Mo Sept 11 1923; s of Earl H and Daisy (Poole); m Virginia Stith of Kansas City Mo Dec 27 1947; ch, Nancy, Suzanne, Martha; educ, pub schs Wash, att NW Univ, U of Wash BS 1947, LLB 1948; Phi Delta Theta; asst to western land commr Long Bell Lbr Co Longview Wash 1949–50; priv law prac McLean, Klingberg, Houston & Bergman Longview 1950—; p pres Cowlitz Co Bar Assn; mem Wash State Bar Assn; p chm United Fund; p pres Rotary, Longview Country Club; mem BPOE, Masonic Lodge, Shrine, Amer Leg; US Navy 1943–46, Pac Theatre; ofcr USNR 1946–54; recd U of Wash State Bar Assn citation as spkr on continuing legal educ; hobbies, golf, brdr of Appaloosa horeses; Dem; Prot; home, 1603 23rd Ave; ofc, 1344 15th Ave, Longview.

HUNTINGTON, LESTER
Attorney
b Castle Rock Wash Jan 8 1894; s of Elmer E and Mary (Holman); m Agnes Perry of Silver Lake Wash

Jan 4 1921; ch, Elmer II, Ronald; 6 grandch; educ, pub schs Wash, adm to Wash State bar 1934; Delta Theta Phi; shingle weaver Cowlitz Co Wash 1919–22; clk Cowlitz Co Wash 1922–29; justice of the peace and police judge Kelso 1929–46; city atty Kelso 1946—; priv law prac Kelso 1934—; mem Cowlitz Co and Wash State Bar Assns, Wash State Assn of Munic Attys; appeal agt loc Draft Bd 1949—; mem BPOE, Masonic Lodge, Scot Rite, Shrine; US Army Signal Corps 1917–19, AEF; hobby, fishing, hunting; Prot; home, 303 Elm St; ofc, 104 S Pacific, Kelso.

IVIE, SARAH (Sallie)
County Auditor
b Castle Rock Wash Dec 16 1907; d of Albert S and Minnie (Easton) Ivie; educ, pub schs Wash, att Tacoma Bus Coll; asst to Dr H H Quaife Castle Rock 1924–29; tel oper Pac Tel & Teleg Castle Rock 1930–31; clk and sec to Co Aud Kelso Wash 1931–33; bkpr Searl's Chev Castle Rock 1933–34; aud State Lic Dept Motor Vehicle Refund Tax Div Olympia Wash 1934–35; sec to Cowlitz Co Aud Kelso 6 mos 1935; chief dep aud Cowlitz Co Kelso 1935–43; co aud ibid 1943—; pres Wash State Assn of Elected Co Ofcls; mem and p pres Co Auds Assn of State of Wash; p bd mem Co TB Assn; p sec Kelso–Longview Greater Com Counc; mem Cowlitz Hosp Guild; mem, p treas and p vp Altrusa; mem and p pres Kelso BPW; mem Cowlitz Co Hist Soc; Dem; Prot; home, 2131 Larch, Longview; ofc, Courthouse, Kelso.

JOHNSEN, CORA ELISE
Homemaker
b Siloam Springs Ark June 23 1914; d of George and Zola (Plotner) Tatman; m Martin Johnsen of Osteruraa Denmark Aug 9 1935; ch, Martin L, Charles G, Elizabeth A (Mrs O D Moore), Christina J; 5 grandch; educ, pub schs Ore, att City Coll Omaha Nebr; nurses aide Depoe Home Omaha 1933–35; homemaker 1935—; welder Ore Shipyds Portland 1942–44; empl State Nursing Homes Longview Wash part–time 1959; sewing mach spec Wards Longview 1961—; oper dairy farm; brdr Guernsey cattle; orgnr and p sec treas Dairy Wives; dairy princess chm ibid 2 yrs; mem Com Plng Bd, Fair Bd; 4–H ldr 19 yrs; pres Co 4–H Ldrs Counc 2 yrs and held may other ofcs ibid; co repr State 4–H Ldrs Counc 5 yrs; p active Homemakers Club; p co sec Homemakers 2 yrs; mem, p home econ chm, p lect and p treas Rose Valley Grange; p pres PTA; hobbies, arts, crafts, youth work, sewing, reading; Repub; Luth; home, 705 Maple Hill Rd N, Kelso; ofc, Wards, Longview.

JOHNSON, DONALD W.
Metallurgical Engineer
b Everett Wash Apr 21 1917; s of Charles and Anna (Thompson); m Vera Pelch of Kent Wash Aug 17 1940; ch, Karen A, Robin L, Deborah M; educ, pub schs Wash, U of Wash BS in Mng & Metallurgical Engrg 1941; metallurgical engr AS & R Co Leadville Colo 1941–43; tech man Alcoa Vancouver Wash 1943–46; with Reynolds Metals Co as asst carbon plant supt Troutdale Ore 1946–53, carbon plant supt Troutdale 1953–54, asst plant mgr Troutdale 1954–57, asst plant mgr Longview Wash 1957–58, mgr Longview 1958—; mem AIME; p pres Ore Sect ibid; vp Assn of Wash Industries; pres C of C; mem Bd of Dir Cowlitz Gen Hosp; p mem Advis Com Sch Bd; p mem Bd of Dir UGN and YMCA; mem Kiwanis; hobbies, gardening, fishing, hunting; Repub; mem Longview Com Ch; home, 2346 E Lynnwood Dr; ofc, Reynolds Metals Co, Longview.

JOHNSON, WILLIAM ALDEN
Physician and Surgeon
b Chgo Ill Jul 21 1908; of Andrew and Annie (Soderberg); m Lydia Allimad of Wayland Ia Mar 19 1938;

ch, Ronald A, Robert C, Mary A; educ, pub schs Ill, Central Y AA, NW Univ BS, BM and MD 1936–38; rate clk Milwaukee RR Chgo 1924–33; tchr Cornell U Ithaca NY 1938–39; co phys and supt Co Hosp Cowlitz Co Kelso Wash 1940–41; priv prac phys and surg Longview Wash 1941—; staff pres St John's Hosp; staff mem Cowlitz Gen Hosp; mem Cowlitz Co, Wash State and Amer Med Assns; mem Amer Acad of Gen Prac; pres SW Wash Chapt ibid; bd mem Cowlitz Co TB Assn, Cowlitz Co Guid Assn; hobbies, golf, boating, fishing; Repub; Luth; home, 2470 Ocean Beach Hwy; ofc, 1417 15th Ave, Longview.

JONASSON, KARL O.
Labor Leader
b Salem, Mass. Dec 8 1916; s of Karl and Nina (Anderson); m Helmi Salmi of Detroit Mich June 5 1939; ch, Mickey K, Kit E; educ, pub schs New Eng, att Lower Columbia Jr Coll, ext course Fordham U; priv tutor and interpreter Uuras Shpg & Stevedoring Co Finland 1935–37; lab asst Montefiore Hosp NYC 1937–39; factory mach oper Johns–Manville Co Waukegan Ill 1939; mach oper and maint man Bell & Gossett Waukegan 1939–42; welder and shipfitter Kaiser Shipbldg Co Vancouver Wash 1942–44; maint man Weyerhaeuser Co Longview Wash 1946–54; fin sec Internat Woodworkers of Amer Longview 1954—; fin sec Amer Longview 1954—; fin sec Cowlitz–Wahkiakum Labor Council 1959—; chm Scholarship of Com of Cowlitz–Wahkiakum Labor Counc; assoc editor of Local 3–536 I.W.A. newspaper "State of the Union"; ofcr Exec Bd Indus Union Sect Wash State Labor Counc; Chm Com Serv Activities IWA; com mem Forest Products Tech Educ Com and vp Advis Com Voc Sect of Lower Columbia Jr Coll; mem Amer Cancer Soc; mem Kids Athletic Assoc; mem T.B. assoc, exec bd Cow–Wah Co; mem Civil Defense speakers bureau; p mem Sch Bd Advis Com; mental hlth chm PTA; vp Juv Advis Counc of Cowlitz Co; pres Cowlitz Co Guid Assn; p mem Gov's Safety Com; mem Bd of Dir Toutle River Boys Ranch; p mem Bd of Dir ARC; US Navy WW 2, S Pac Theatre; recd Recog Awd from US Sec of Labor, spec awds from Finnish Elec Workers and Woodworkers Unions, Certif of Commendation from Internat Trade Fair; repr US Dept of Labor at 1961 Helsinki (Finland) Trade Fair; home, 815 South 3rd Kelso; ofc 536 Oregon Way, Longview.

KELLOGG, RALPH L.
Business Executive
b Portland Ore Sept 23 1896; s of Clarence D and Emma K (Cooper); m Gladys Richmond of Medford Ore June 10 1930; ch, Frank A; 2 grandch; educ, pub schs Ore, Ore State U BS in Chem Engrg 1919; Delta Tau Delta, Sigma Tau; chem Ore State Hwy Dept Salem 1919–23; clk to asst ofc mgr Ballou Wright Co Portland 1923–37; pres Kellogg Automotive Supply Longview Wash 1937—; mem Automotive Indus Serv Assn; dir State Assn Police Reserve Ofcrs; chief Police Reserve; p pres Advis Com BSA Sea Scouts; mem Longview Country Club, BPOE, Masons, Shrine; p pres Shrine Oriental Band; high chief Shoshone Indians Trapshooting Club; hobbies, trapshooting, hunting, travel, photog; home, 2303 Cascade Way; ofc, 1340 Vandercook Way, Longview.

KELLOGG, ROBERT L.
Business Executive
b Hugo Minn Feb 15 1902; s of Fred L and Clara L (Levasseur); m Alice L Cinnamon of Man Can Nov 16 1920; ch, Robert K, Edna (Mrs Chester Windus), Deanna (Mrs Marvin Cole); 7 grandch; educ, pub schs Minn and Alta Can; carpenter Alta Can 1917–23, Kelso Wash 1923–39; owner and mgr Robert L Kellogg Gen Contr Kelso 1939–49; ptnr ibid 1949—; mem Nat Assn of Gen Contrs; p pres Cowlitz Co Chapt ibid; mem Lions, BPOE, Masons; p master Scot Rite; 33rd deg Shriner; auth publ bk "Happy Hunting Grounds", stories publ in nat outdoor mag; lic pilot; hobby, big game hunting; world travlr; home, 940 US 99 N, Kelso.

KELSEY, H. G.
Business Executive
b Wolverhampton Eng Apr 16 1900; s of A J and Sarah (Rowley); m Marcia Peckham of Eureka Cal Sept 24 1924; ch, Patricia (Mrs M P Burg), W G; 6 grandch; educ, pub schs Wash, Ore State U BS in EE 1924; jr engr Sanderson & Porter Co Aberdeen Wash 1924–25; meter rdr to asst mgr Grays Harbor Ry & Lt Co Aberdeen 1925–39; asst mgr Grays Harbor Co PUD 1939–40; mgr Cowlits Co PUD Longview Wash 1940–46; vp Long Bell Lbr Co Longview 1946–56; gen mgr Western Opers Long Bell Div Internat Paper Co Longview 1956—; dir Timber Opers Counc Portland Ore; mem and p dir Pac Logging Cong, Indus Forestry Assn; p mem Bur of Land Mgmt; mem Bonneville Power Admin Advis Counc; mem and p dir Assn of Ore Industries; mem Assn of Wash Industries; p pres Longview C of C; p chm United Fund, ARC; p pres Hoquiam Rotary; mem F & AM, BPOE; mem clubs, Longview Country, Harlequin Dance, Longview Yacht; US Navy WW 1; Coast Gd Res WW 2; auth article in trade mag; hobbies, golf, boating; Repub; Prot; home, 2533 Cascade Way; ofc, PO Box 1079, Longview.

KIRKPATRICK, NEAL R.
Physician
b Richland Center Wis Jul 5 1919; s of Bruce and Caroline (Nelson); m Ethel Hull of Whittenberg Wis Jul 1 1944; ch, Richard A, John N, Carol L, Jane L; educ, pub schs Wis, U of Wis BA 1941, MD 1943, U of Minn, MS 1949, intern Evanston (Ill) Hosp, fellowship in int med Mayo Clinic; priv med prac Calhoun & Kirkpatrick Lincoln Nebr 1949; priv med prac Longview Wash 1949—; mem Amer Coll of Phys; dipl Amer Bd of Int Med; mem Cowlitz Co, Wash State and Amer Med Assns; chief of staff St John's Hosp 1956–57; mem C of C; conductor Anchorage Symph 1954–55; mem Harmony Club, Masons; p dir Kiwanis; USAF 1953–55, capt Med Corps; auth article in Mayo Journ; hobbies, music, tennis; Repub; p mem Bd of Dir Longview Com Ch; dir choir and orch ibid; home, 2227 Cascade Way; ofc, 1706 Washington, Longview.

KIRKPATRICK, WENDELL C.
Physician
b Richland Center Wis Feb 9 1926; s of Robert Bruce and Caroline (Nelson); m Mickey Nading of Strawberry Point Ia Dec 22 1950; ch,

William W, Steven B, Nancy L, Jeffrey D, Donald M; educ, pub schs Wis, pre-med U of Wis, Wash U Med Sch St Louis Mo MD 1951, intern Baltimore (Md) Union Meml Hosp; Phi Beta Pi; gen prac Kirkpatrick & Kirkpatrick Longview Wash 1953—; mem Amer and Wash State Med Assns; mem, p pres and p sec Cowlitz-Wahkiakum Co Med Soc; phys hs ftball team; mem Sch Bd 1956—; mem C of C, Rotary, Longview Country Club, Harmony Dance Club; US Navy 1944-46; named Jr C of C Man of Yr 1958; hobbies, photog, golf, boating; lect to youth grps on marriage; mem Ofcl Bd, choir dir and deacon Longview Com Ch; home, 2325 Hudson; ofc, 1706 Wash Way, Longview.

KLINGBERG, JUDSON THOMAS
Attorney
b Everett Wash Aug 25 1916; s of Karl John and Minnie (McDowell); m Robin M Brailey of Longview Wash May 1 1941; ch, Jan B, Susan, Kim; educ, pub schs Wash, att Grays Harbor Coll, U of Wash BA 1937, LLB 1939; Delta Theta Phi; asst law libr and law clk Supreme Ct of Wash Olympia 1939-40; ptnr law firm McLean, Klingberg, Houston & Bergman (and predecessors) Longview 1940—; mem Cowlitz Co, Wash State and Amer Bar Assns; pres Longview Jr C of C 1948, YMCA 1949-50, Longview Country Club 1960; US Army Inf 1942-45, ETO, Bronze Star, Purple Heart, Combat Infantryman's Badge; co-auth "Wash State Workmen's Comp" 1942; named Jr 1st Citizen of Longview 1950; home, 2609 NW Nichols Blvd; ofc, 1344 15th Ave, Longview.

KNUDTZON, HALVOR, Sr.
Certified Public Accountant
b Bowdle SD May 13 1897; s of Halvor and Josephine (Ramberg); m Esther I Clearman of Choteau Mont 1922; ch, Edith E (Mrs B T Harrison), Halvor Jr, Patricia J (Mrs Richard Carlson), Kermit; 7 grandch; m Maybelle Alice Gearhart of Longview Wash Jan 19 1946; educ, pub schs SD, grad Internat Accts Soc; pub sch tchr Bowdle SD 1915-16, Choteau Mont 1916-21; farmer nr Choteau 1921-22; rancher nr Choteau 1922-29; CPA Halvor Knudtzon Longview 1929—; dir Guarantee Svgs & Loan; mem Nat Inst of CPAs, Wash Soc of CPAs, BPOE, Longview Country Club, Amer Leg; US Army WW 1; hobbies, chess, trapshooting; Repub; Luth; home, 305 Williams Rd, Kelso; ofc, 1236 14th, Longview.

KORTEN, LYDIA B.
Homemaker
b Monee Ill June 9 1886; d of Fred and Lydia (Hines) Boehl; m Charles A Korten of Green Bay Wis June 1 1905; ch, Charles B, Theodore F (Ted), Ralph G; 6 grandch; educ, pub schs Ill, ext courses U of Chgo; sec for Col Charles R E Koch pres Ottoman Cahvey Co Chgo Ill 1902-05; co-owner Korten Music Co Longview Wash 1927-46; owner coml prop Dana Pt Cal and Longview; p bd mem Longview-Kelso Community Counc many yrs; p mem Sch Bd Proviso Twp Ill; p mem Jr Coll Bd Longview; an orgnr of Jr Coll Longview; p bd mem Community Concert Assn; p pres PTA Maywood Ill; mem BPW; hon mem Altrusa Club; Prot; home, 2320 W Castleman St, Longview.

KORTEN, THEODORE F. (Ted)
Merchant
b Chgo Ill Apr 9 1910; s of Charles A and Lydia (Boehl); m Margaret Heltzel of Manhattan Kan June 20 1934; ch, David C, Robert P; educ, pub schs Ill and Wash, att Wash State U; assoc with father Korten's Music Store Longview Wash 1927-60, mgr 1934—, ptnr 1934-46, owner 1946-50, co-owner 1950—; pres Nat Assn of Music Merchants; p dir and p vp ibid; mem Scull Music Merchants Research Grp; p dir and p pres C of C; p chm Cowlitz Co War Bond Dr and Spkrs Bur ibid; p co chm BSA Counc; p co pres ARC; p bd mem and p campaign chm United Fund; mem Kiwanis 1934—; p dir, p pres and p lt gov Div 11 Pac NW Kiwanis; an orgnr and p dir Longview Kiwanis Boys Band; mem BPOE, Longview Country Club; p pres Toastmasters; an orgnr and 1st pres Knife & Fork Club Longview; only Wash student selected for Nat HS Orch 1928; recd Jr C of C 1st Cit Awd 1946; hobbies, golf, spectator ftball, travel; Repub; mem Longview Com Ch; home, 2327 Cascade Way; ofc, 1400 Commerce Ave, Longview.

L'AMIE, FRANK V.
Business Executive
b Seattle Wash May 30 1910; s of Frank A and Ann (Gleason); m Dorothy Straker of Seattle Jul 4 1941; ch, Frank Jr, Mary E, William L, Nannette M; educ, pub schs Mo, att Rockhurst Coll Kansas City Mo and Kansas City Sch of Law; city slsm Luce Trunk Co Kansas City mo 1931-33; asst mgr L'Amie Confection Co San Diego Cal 1933-36; slsm Great West Life Assurance Co Seattle 1936-37, Remington Rand Seattle 1937-40, Sls Bk Mfg Co Seattle 1940-42; chief oper Tabulating Mach Div Seattle Tacoma Shipyd Seattle 1942-45; mgr William J Lindenberger Co Seattle 1945-46; owner and mgr Frank L'Amie Brkrg Seattle 1946-48; sls mgr Carney Pac Rockwool Co Longview Wash 1948-49; gen mgr ibid 1949-52; owner and mgr Pioneer Electric Co Longview 1952—; mem Nat Elec Contrs Assn; p chm Lower Columbia Div ibid; empl repr Joint Elec Appr Counc ibid; mem Longview-Kelso Contrs Assn; p chm Cowlitz Indus Bur; dir Cowlitz Indus Bldg Corp; p mem Longview Plng Comm; p chm Indus Com C of C; p com mem Com Chest; mem Rotary; dir Longview Country Club; pres Men's Golf Assn; hobbies, golf, fishing; Cath; home, 2773 NW Nicholes Blvd; ofc, 1355 California Way, Longview.

LELAND, JOHN D.
Business Executive
b North Scituate Mass Aug 17 1903; s of Edmund F and Eliza (Stevens); m Martha Lamar Ellis of Kansas City Mo June 25 1932; ch, John D Jr, Lamar, Hayne E; 2 grandch; educ, priv schs Mass, Wesleyan U AB 1926, Harvard Grad Sch of Bus Admin 1927-28; Chi Psi; invest bnking Boston Mass 1928-41; coml bkr Brookline (Mass) Trust Co 1941-45; with Long Bell Lbr Co Longview Wash as asst to vp 1945-47, vp and dir 1947-54, pres and dir 1954-56; vp Internat Paper Co (Long-Bell Div) Longview 1956—; dir Nat Bk of Commerce Seattle Wash; dir Nat Lbr Mfrs Assn; dir W Coast Lbrmen's Assn, Timber Engr Co; p chm Cowlitz Co ARC; mem Kiwanis, BPOE, Longview Country Club, Wash Athl Club; hobby, golf; ofc, Box 1079, Longview.

LEWIS, FRANCIS CLARK
Forest Products Executive
b Davenport ND Nov 13 1892; s of Arthur G and Sybil (Champine); m Nina Linn of ND Dec 10 1921; ch, Shirley (Mrs William J Gordon), Mina L (Mrs John D Sathe); 6 grandch; educ, pub schs Fargo ND, att Fargo Coll 1 1/2 yrs, U of Ore 1921-22; ROTC instr U of Oregon 18 mos; mgr and supt var lbr cos Wash and Ore 1923-31; exec Pulp Div Weyerhaeuser Co Longview Wash 1931-57; mayor Longview 1958—; mem Assn of Wash Cities; mem Longview Civil Serv Comm 20 yrs; p chm ibid; active in all civic drs; mem Kiwanis, BPOE, LOOM, Longview Country Club; US Army

1916–23, Mex Border 1916, France and Germany 1918–21, 3 1/2 yrs WW 2, ADC and ETO, lt col; auth tech papers on forest prod utilization; hobbies, golf, hunting, fishing, politics; Episc; home, 1111 20th Ave, Longview; ofc, City Hall, Longview.

LITTLE, ALBERT B.
Retired
b Texarkana Ark Nov 8 1900; s of Albert B and Omega (Mitchell); m Cecil Barnes of silver Lake Wash Feb 28 1925; ch, Allan B, Charlotte (Mrs Raymond Beeber); 8 grandch; educ, pub schs Ark, att U of Ark and U of Wash; Kappa Sigma; truck driver Long Bell Lbr Co Longview Wash 1922–23; area slsm Standard Oil Co Kelso Wash 1925–27; serv sta owner and mgr Kelso 1927–29; surv Weyerhaeuser Timber Co Longview 1929–30; truck driver Wash State Hwy Dept Kelso 1930–31; with Wash State Patrol Kelso as patrolman 1931–38, sgt 1938–46, lt 1946–47, capt 1947–60, insp Western Area 1960–61; retd 1961; mem and p pres Lower Columbia Peace Ofcrs Assn; mem Internat Footprinters Assn; com mem United Fund Dr; p counc repr BSA; mem and p dir Rotary; mem Masons, BPOE, Longview Country Club, Harlequin Club, Wash Alum Assn; hobbies, hunting, fishing, trailer travlg; mem 1st Christian Ch; home, 2425 Corman Rd, Longview.

LOLCAMA, CHARLES J.
Freight Agent
b Easton Colo Dec 24 1906; s of William and Mary (Long); m Evelyn Horn of Bridgeport Nebr June22 1946; ch, Anita M (Mrs Stanley Fagerstron), Charles W; 2 grandch; educ, pub schs Ore, att Bus Coll Longview Wash; clk Ryderwood (Wash) Merc Co 1925–27; mach oper Long Bell Lbr Co Longview 1927; clk 20th Century Groc Co Longview 1927–29; clk to acct Longview RR Frt Ofc Longview 1929–50; agt ibid 1950—; mem, p res and p dir Longview Transp Club; mem and p dir C of C; city chm Nat Fndtn 1946–47; co chm ibid 1948; p mem Fund Raising Com Sal Army; mem and p ex ruler BPOE; dist dep gr ex ruler SW Wash BPOE; mem Kelso Elks Country Club; hobbies, photog, woodworking; mem Longview Com Ch; home, 155 Beacon Dr; ofc, Longview Frt Ofc, Longview.

LONERGAN, WILLIS G.
Personnel Manager
b St Paul Minn May 10 1897; s of Charles R and Isabel (Pearson); m Lois Gunn of Florence Colo June 11 1923; ch, Rev Willis G Jr, Dr Wallace G, James F, 9 grandch; educ, pub schs Wash, att Gonzaga U and Whitman Coll, law course ICC, human rels and communic U of Chgo; laborer to shpg clk Potlatch (Ida) Lbr Co 1922–30; with Weyerhaeuser Co Longview Wash as tallyman 1930–33, foreman 1933–46, asst pers mgr 1946–52, pers mgr 1952—; mem Bd of Dir Cuna Mut Ins Soc, Bd of Dir Cumis Ins Co; p pres Weyerhaeuser Cr Union and Wash League of Cr Unions; sec and p vp Bd of Dir Cuna; mem Pac NW Pers Mgrs Assn; mem Bd of Trustees Cowlitz Com Hosp; p chm Co Blood Bk; p bd mem UGN and Com Chest; mem Lions, Masons, York and Scot Rites, Shrine, BPOE; US Army WW 1, ETO; hobby, flower gardening; Repub; sr warden Episc Ch; p vestryman ibid 20 yrs; home, 671 25th; ofc, Weyerhaeuser Lbr Co, Longview.

LUTZ, PHILIP B.
Mortgage Banker
b Lewiston Ida June 8 1921; s of Earl W and Helene (Brooks); m Shirley Hedrick of Seattle Wash June 26 1932; ch, Peter D, Gregory P, Mark P; educ, pub schs Ida and Wash, Cal Inst of Tech BS 1942; naval arch Puget Sound Naval Shipyd Bremerton Wash 1942–44; constr supt Gen Petrol Corp Seattle 1944–48; vp Gen Mtge Corp Longview Wash 1948—; ptnr Gen Invest Co; trustee Wash Mtge Correspondents Assn; p dir and p treas Longview C of C; mem Exec Com Wash State Good Rds Assn; mem Cowlitz Co Plng Comm; p vice chm Chinook Dist BSA; mem YMCA Bd; p pres Kiwanis; mem BPOE; recd Jr C of C Dist Serv Awd 1955; Repub; Unitarian; p pres Longview Fellowship; home, 2942 Glenwood Dr; ofc, 1346 14th Ave, Longview.

MACK, JAMES B.
Building Supply Dealer
b Salina Kan June 21 1914; s of James B and Hadie (Moore); m Virginia Hosford of Lawrence Kan June 15 1936; ch, Janet V, Juniann, Jeanne L; educ, pub schs Kan, att U of Kan 3 yrs; empl Bldrs Material Longview Wash 1935–40; mgr and ptnr ibid 1940—; mem Western Rtl Lbr Assn; mem Longview Bldg Appeals Bd; p scoutmaster BSA; active in civic drs; mem and p trustee BPOE; hobbies, fishing, bowling, boating; mem Longview Com Ch; p treas Sun Sch ibid; home, 1144 22nd; ofc, Commerce & Colo, Longview.

MACK, JAMES W.
Business Executive
b Russell Kan Nov 6 1900; s of James B and Hadie (Moore); m Reba Dillard of Tex Jul 11 1927; ch, James W; 2 grandch; educ, pub schs Kan, priv sch Va, att U of Kan; Sigma Nu; laborer Pickering Lbr Co Tonkawa Okla 1923–25; mgr ibid Woodson Tex 1925–30; slsm Amer Steel & Derrick Co Tulsa Okla 1930–32; mgr Mack Welling Lbr Co Collier Kan 1932–36; owner and mgr Bldrs Material Co Kelso Wash and Bldrs Material Co Longview Wash 1938—; mem Western Rtl Lbrmen's Assn; p mem Kelso City Counc and Sch Bd; mem C of C, Masons, BPOE, Longview Country Club; Presby; home, 307 N 8th; ofc, 706 Catlin St, Kelso.

MAHNKE, HAROLD L.
Optometrist
b Rugby ND Oct 14 1914; s of Harold L and Bertha (Johnson); m Gloria Larsen of Seattle Wash Mar 6 1942; ch, Peter J, Harold L III, Eric L, Lorre A; 2 grandch; educ, pub schs Wis, att Wis Coll of Educ, No Ill Coll of Optom OD 1938, pg wk Optom Extension Prog Vision Conserv Inst of NW; Omega Delta; insp Amer Opt Co Mpls Minn 1938–39; gen optom prac Superior Wis 1939–41; dispensing opt Hal Moor Co Portland Ore 1941–42; ptnr in optom prac Vancouver Wash 1942–46; gen optom prac Longview Wash 1946—; mem Amer, Wash and SW Wash Optom Assns, Better Vision Inst, Vision Conserv Inst of NW, City Counc;

asst capt Longview Police Res; mem, fndr and p pres Wash State Police Res; p city dir Civ Def; p team capt UGN; instr ARC; p com chm BSA; mem YMCA Dr Com; mem HS Dads Club, Kiwanis, Masons, Scot Rite, Shrine, OES, Longview Country Club; p pres Optimist Club; p pres Wash State Golf Assn; p pres Pac NW Shrine Oriental Band Assn, mem and p ofcr BPOE; named Man of Yr by Wash State Police Res; hobby, golf; Luth; home, 1414 25th Ave; ofc, Park Plaza Bldg, Longview.

MANARY, VERN L.
Merchant
b Vancouver Wash Aug 14 1914; s of Alton and Susan (Wait); m Virginia Shere of Vancouver Apr 15 1940; ch, Carolyn V, Richard L; educ, pub schs Wash; mgr Spellman's Shoe Store Vancouver 1933–45; co–owner Zimmerman's Shoes Longview Wash 1946—; pres 1st Fed Svgs & Loan; co–owner and dir Monticello Ins Co; mem Rtl Merch Assn; p bd mem United Fund; asst pack master Cub Scouts; mem Rotary, BPOE, Longview Club; hobbies, water and snow skiing, horseback riding, golf; Repub; Episc; home, 2105 Olympia Way; ofc, 1328 Commerce, Longview.

MARSH, SHIRLEY REESE
Attorney
b Kelso Wash June 24 1906; s of Charles W and Adah L (Reese); m Sybil F Cope of Shreveport La Sept 17 1960; educ, pub schs Wash, U of Wash LLB 1928, BA 1930, pg wk U of Wash; Phi Delta Phi, Alpha Kappa Delta, Phi Sigma Alpha, Alpha Sigma Phi; priv law prac Kelso 1928–30 and 1932–55, Longview Wash 1955—; p pres Cowlitz Co Bar Assn; p mem Bd of Govs Wash State Bar Assn; mem Cowlitz Co, Wash State and Amer Bar Assn, NACCA; mem Kelso City Counc 1933–35; Cowlitz Co prosecuting atty 1935–41; asst atty gen 1941–43 and 1946–48; mem Wash State Sen from 18th Dist 1941–43; chm Judiciary Com ibid 1943; mem Wash Hse of Repr from 18th Dist 1959—; chm Judiciary Com ibid 1961; bd mem YMCA; mem and p pres Kiwanis; mem and p chapl BPOE; mem KP, Longview Country Club, Masonic Lodge; p pres Columbia River Shrine; mem Amer Leg; p post and p dist comdr VFW; lt col Ins US Army 1943–46, African, Italian and ETO, Bronze Star, Combat Inf Badge, Orange–Naussau Order of Ofcr with Swords by Netherlands Govt, French Croix de Guerre; Dem; Meth; home, 1332 24th Ave; ofc, 1320 Hudson, Longview.

MARTIN, HARRY D.
County Road Engineer
b nr Elberton Wash Jan 3 1914; s of John W and Bertha (Hunt); m Jerrene Masterson of Colfax Wash Sept 8 1935; ch, Tonia J (Mrs Don Frey), Jacqueline K; 2 grandch; educ, pub schs Wash, Wash State U BS in CE 1942; Sigma Tau; stake artist Wash State Hwy Spokane Dist # 6 1937–43; asst co engr Whitman Co Colfax 1943–49; resident engr Bur of Pub Rds Portland Ore 1949–54; co rd engr Cowlitz Co Kelso Wash 1954—; mem and p pres Wash State Assn of Co Engrs; mem Nat Assn of Co Engrs; co chm for Gov's Safety Counc 1960; mem Advis Com on Gas Tax Allocation in Cos; mem and p master Masonic Lodge; mem Chapt, Comdry, KT, Shrine; hobby, singing; Prot; home, 2832 Lilac St, Longview; ofc, Courthouse, Kelso.

MASON, J. WILLIAM
Business Executive
b Tacoma Wash May 13 1891; s of David and Margaret (Stamper); m Cora Isom of Centralia Wash Nov 12 1914; ch, William D, Alan W; 6 grandch; educ, pub schs Wash, att State Bus Coll; bkpr and stenog Quinault Lbr Co Raymond Wash 1910–11, Raymond Land & Improv Co Raymond Wash 1911–12; ofc and sls mgr Weston Veneer & Basket Co Raymond 1912–14; owner and mgr Raymond Auto Co Raymond 1914–36, Mason Motors Longview Wash 1936–55; vp Mason Motors Inc Longview 1955—; mem Nat Auto Dlrs Assn; mem and p dir Wash Auto Dlrs Assn; mem and p pres Cowlitz Co Auto Dlrs Assn; an orgnr and p pres Port Willapa Harbor; p pres NW Rivers & Harbors Cong; p dir Pac Coast Assn of Port Authorities; p pres Raymond and Longview C of Cs; p co dir Aircraft Warning Serv; p mem Bd of Dir YMCA; mem and p pres Rotary; 49 yr mem BPOE; mem and p pres Longview Country Club; p pres Willapa Harbor Country Club; hobby, golf; Repub; mem Longview Com Ch; home, 2247 Cascade Way; ofc, 1350 Vandercook Way, Longview.

MAXEY, CHARLES W.
Architect
b Spokane Wash Jul 31 1916; s of Frank and Stella (Wade); m Arthlyn Grennan of Spokane Sept 3 1938; ch, Wade W, Richard P; educ, pub schs Wash, att Spokane Jr Coll; in Engrg Dept Long Bell Lbr Co Longview Wash 1940–46; self–empl arch designer Longview 1946–54; self–empl arch Longview 1954—; mem C of C; p mem Annexation Com ibid; p vp Jr C of C; p merit badge counclr BSA; mem BPOE, Gala Club; hobbies, drawing, sketching; Luth; home, 2110 Cascade Way; ofc, 207 Park Plaza Bldg, Longview.

McCLELLAND, JOHN M., Jr.
Newspaper Editor and Publisher
b Rogers Ark May 31 1915; s of John M and Adlyn (Morris); m Burdette Craig of Longview Wash 1939; ch, Genevieve S, John M III; educ, pub schs Wash, Stanford U AB 1937; Kappa Sigma, Sigma Delta Chi (nat pres 1950–51); in var ed positions Santa Ana (Cal) Journ, Salinas (Cal) Post and Sacramento (Cal) Bee 1937–39; with Longview (Wash) Daily News as ed 1940—, publr 1955—; dir 1st Fed Svgs & Loan Assn Longview; vp La Grande (Ore) Publ Co; owner Burdette Engraving Co; pres Allied Daily Newsps of Wash 1959–60; mem Amer Soc of Newsp Eds; mem Wash State Parks Comm 1948–60; chm ibid 1957–60; mem Bonneville Advis Counc, Wash Counc of Nat Counc on Crime & Delinq, Bd of Curators Wash Hist Soc; mem clubs, Kiwanis, Longview Country, Longview Yacht, Wash Athl; mem BPOE, Amer Leg; USNR 1942–45, ofcr, Atlantic and Pac areas; auth "Longview" 1949, "Cowlitz Corridor" 1953; hobbies, golf, boating, woodworking, NW hist; mem Longview Com Ch; home, 1734 Kessler Blvd; ofc, Longview Daily News, Longview.

McCLELLAND, JOHN M, Sr.
Newspaper Publisher
b Washington Pa Oct 4 1885; s of William and Martha (DeVore); m Ruth Pepper of Stockton Cal Jan 1 1937; ch, Martha S (Mrs T M Natt), John M Jr; 4 grandch; educ, pub schs Pa; reporter Washington (Pa) Observer 1906–08; mgr Daily Notes Canonsburg Pa 1908–10; in publ bus Ft Smith, Little Rock and Rogers Ark 1910–23; ed and publr Longview Daily News 1923–55; pres Longview Publ Co (pub Longview Daily News); mem Assoc Pres, Pac NW Newsp Assn, Allied Daily Newsps, Sigma Delta Chi, assoc with various state, regional, political, civic and cultural orgns; p bd mem BSA and YMCA; p pres Rotary; mem Masonic Lodge, KT, BPOE, Longview Country Club, Thunderbird Golf and Country Club (Palm Springs Cal); ed, writer and

contrib auth on econ subjs; hobby, travel; Repub; home, 1433 25th Ave; ofc, 12th & Bdwy, Longview.

McLEAN, DAVID E.
Attorney
b Kansas City Mo Oct 26 1902; s of Davil L and Helena B (Wigg); m Helen M Andrews of Kansas City Feb 17 1940; ch, David L; educ, pub schs La, priv sch NH, Princeton U BA 1927, Harvard U LLB 1930; priv law prac Lombardi, McLean, Slagle & Bernard Kansas City 1930–40, McLean, Klingberg, Houston & Bergman Longview Wash 1940—; mem Cowlitz Co, Wash State and Amer Bar Assns, Longview Country Club; US Army 1942–46, ADC; Dem; Episc, p vestryman and p Sun Sch tchr; home, 2509 Cascade; ofc, 1344 15th Ave, Longview.

MOORE, JAMES CARLTON
Executive News Editor
b Kelso Wash June 28 1909; s of James D and Elsie (Lysons); m Virginia Rice of Chehalis Wash Nov 12 1939; ch, James R; educ, pub schs Wash, att Wash State U; sports ed Kelsonian Tribune Kelso 1926–34; with Longview (Wash) Daily News 1934–38; ed Kelsonian Tribune 1938–40; with Longview Daily News 1940—; exec news ed ibid 1950—; chm Cowlitz–Wahkiakum Sel Serv Bd; mem 1st Christian Ch; home, 520 24th Ave; ofc, Longview Daily News, 12th & Bdwy, Longview.

MOORE, LOIS B.
Business Executive
b Heron Lake Minn Mar 4 1912; d of John O and Hilda (Engeswick) Bondhus; m Maxwell C Moore of Minn Apr 1 1944; ch, Leon T; educ, pub schs Minn, U of Minn BS 1941; pub sch tchr Magnolia Minn 1934–36, Granite Falls Minn 1936–40; elem sch prin Hopkins Minn 1940–44; jr hs tchr Kelso Wash 1944–45; chief dep Cowlitz Co Supt's Ofc Kelso 1945–46; lic funl dir Ditlevsen & Moore Funl Home Kelso 1946—; mem Nat Selected Morticians, Nat and Wash Funl Dirs Assns; p mem Sch Bd; mem Century 21 Youth Plng Com; bd mem Juv Advis Counc; p pres Cowlitz Co Guid Clinic; bd mem Nat GSA 1952–60; mem Nat GSA Membership Nom Com 1960—; del Girl Scout–Girl Guide 16th World Conf Brazil 1957; bd mem United Fund; recruiter ARC Blood Prog; p bd mem YMCA–YWCA; p camp dir YWCA; mem and p pres BPW; vp Cowlitz Br AAUW; pres Longview–Kelso Altrusa Club; mem and p pres Badoura Club; mem Pythian Sisters, Rebekahs, White Shrine, OES; p mother advis Rainbow Girls; p pres & mem St Johns Hosp Guild; mem Episc Ch; p chm Youth Advis Counc ibid; home and ofc, 301 Cowlitz Way, Kelso.

MOORE, RONALD
Attorney
b Stewartville Minn Apr 22 1897; s of Burton W and Bertha (Prinz); m Grace Reed of Klickitat Wash Dec 29 1945; ch, Mrs Mary E Stigum; educ, pub schs Minn, Carleton Coll Northfield Minn BA 1920, U of Minn LLB 1923; Alpha Tau Omega, Phi Delta Phi; ptnr law firm O'Brian, Quine & Moore Kelso Wash 1923–24, Atwell & Moore Kelso 1924–61, Atwell, Moore, Walstead & Hallowell Longview Wash 1961—; dir Svgs & Loan Assn; mem Cowlitz Co, Wash State and Amer Bar Assns; mem State Legis 1933; mem and p pres Kelso Kiwanis; mem Masons, Shrine, BPOE; US Navy WW 1; home, 520 Valley View; ofc, 1262 14th St, Kelso.

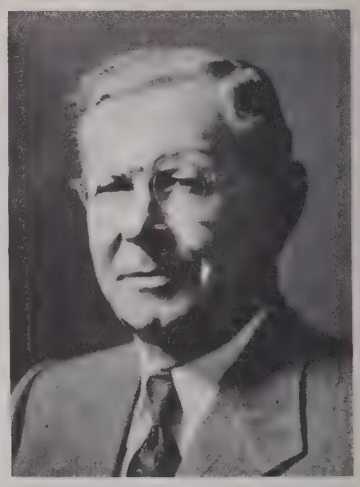

MORSE, ROY F.
Retired
b Boone Co Ark Mar 23 1885; s of Francis J and Frances (Waterman); m Inez Martin of Yellow Pine La Apr 20 1910; ch, Jean (Mrs Morse Berwind), Nancy A (Mrs John A Moller); 6 grandch; educ, pub schs La, bus coll Atlanta Ga, att Alexander Hamilton Inst Chgo Ill; messgr Western Union Lake Charles La 1898–1900; deliv boy Groc Store Lake Charles 1900–02; laborer and timekeeper Bradley Ramsey Lbr Co Lake Charles 1904–06; with Long Bell Lbr Co as timekpr Lake Charles 1906–08, assoc Sls Dept Lake Charles 1908–11, supt of export mfg Southern Opers 1911–12, mgr Export Dept Beaumont Tex 1912–13, gen mgr Ludington La 1913–18, gen mgr Quitman Miss 1918–23, gen mgr Mfg Dept Longview Wash 1923–36, mgr Logging & Timber Dept Longview 1936–47, vp 1947–53, retd 1953, advis 1953–56; p pres Willamina & Grand Ronde Ry Co; p vp and gen mgr Longview, Portland & Northern Ry; p dir NW Ore Protective Assn; p pres NW Log Checking Bur Portland Ore; p dir Pac Lbr Insp Bur Seattle; p pres Columbia River Log Scaling & Grading Bur, West Coast Lbrmen's Assn, Pac Logging Cong; p chm Indus Forestry Assn; p mem Advis Bd Bur of Land Mgmt (Ore & Cal Land Grants); p mem Quitman (Miss) Sch Bd; p dir YMCA; p pres Lions; 50 yr mem Masonic Lodge; 32nd deg Mason; Shriner; 50 yr mem BPOE; mem Longview Country Club, Harlequin Club; p

mem La State Militia; subj of article in The Lbrman mag; p vestryman Episc Ch; home, 2004 Louisiana, Longview.

MULLIGAN, PATRICK P.
Clergyman
b Crott Co Ireland Apr 24 1903; s of John and Mary (Deignan); educ, nat and paroch schs Ireland, St Kiernan's Coll Kinkeny Ireland; asst pastor Assumption Ch Bellingham Wash 1929–34, St Alphonsus Ch Seattle Wash 1934–35, Perpetual Help Ch Everett Wash 1935–37; pastor St Joseph's Ch Sunnyside Wash and Mabton, Grandview and Granger Missions 1937–41, St Rose's Ch Longview Wash and St Catherine's Ch Cathlamet Wash 1941—; former pastor Missions at Woodland, Kalema and Castle Rock Wash; active in Cub Scouts, BSA; chapl KC; hobby, golf; ofc, 2571 Nicholas Blvd, Longview.

MYKLEBUST, KNUTE THOMAS
Retired Merchant and Civic Leader
b on family farm Bergen Norway Sept 26 1882; s of Thomas A and Syneva (Knutsen); came to USA 1903, naturalized 1909; m Karen Holten of Trondheim Norway Aug 12 1905; ch, Truman S, Ida J (Mrs Joseph Sanwick), Harold K, Oswald S, Ruth S (Mrs Howard Stacy), James A; 16 grandch; 1 gr grandch; educ, pub schs Norway, Ida and Wash, Nat Corres Sch and priv tutors; farmer and sailor Norway to 1903; farmer Radcliffe Ia 1903–04, Beresford SD 1904–05, Lacrosse Wash 1905–06; deliv man to mgr Williamson Dept Stores Moscow Ida and Palouse Wash 1906–12; owner and mgr Myklebust Dept Store Rosalia Wash 1912–17, Troy Ida 1918–26, Longview Wash 1926–51 (sold store to sons Truman and Oswald); purch Hanly's Tire Service Longview 1952–57; owner Myklebust Motors Longview 1956–61; p mem Wash Rtl Assn; p pres Longview Merch

Assn; dir Longview C of C; p mayor and city councilman Troy Ida; p pres Bd of Educ Troy and Longview; p vp YMCA; p bd mem ARC; mem Bd of Dir Wash Crippled Ch Assn; p pres and orgnr Dist BSA; p dir Rotary; recd 2 civic ldrship awds; hobbies, fishing, travel; lifetime active in nat, dist and loc work of Amer Luth Ch; p bd mem Nat Home Missions; p mem Dist Bd of Home Missions; p mem Nat Bd of Govs Luth Bro'hd; p pres Pac Dist Luth Bro'hd; mem Nat Bd of Jewish Missions; mem Bd of Deacons, tchr and p pres Emmanuel Luth Ch Longview; p pres and mem every ch bd; Sun Sch supt 20 yrs; Bible tchr 53 yrs; home, 2440 Ocean Beach Dr; ofc, Myklebust Bldg, Commerce & Hudson, Longview.

NICHOLS, HOWARD R.
Travel Agent
b Hutsonville Ill Dec 21 1911; s of William D and Essie (Lowe); m Mary Jane Keith of Casper Wyo Mar 25 1936; ch, Richard K, Judy J, Penny A; educ, pub schs Ill and Wis; farm helper father's farm and others Ill 1921–23; newsp boy Wis News Milwaukee 1923–25; usher, asst mgr to mgr Fox Theatre Milwaukee 1925–31; in var positions Casper Wyo 1931–35; asst treas Rocky Mt Drilling Co Casper 1935–37; with United Operating Co Billings Mont, Jefferson City Mo and Albuquerque N Mex 1937–43; supvr of elec materials Kaiser & Co Vancouver Wash 1943–46; estab Longview (Wash) Travel Bur 1947—; owner and mgr ibid; mem Internat Air Traf Assn, Air Traf Assn, Eastern Hemisphere, Western Hemisphere, Trans–Atlantic and Trans–Pac Passenger Confs, Rail Travel Promot Assn; mayor Longview 1953–58; p dir Wash State Aviation Comm; p pres Jr C of C Jefferson City Mo; p pres Longview C of C; p dir ibid 9 yrs; p pres and p dir Com Chest and YMCA; dir United Fund 1961; p cubmaster BSA; mem Rotary, BPOE, Longview Country Club; hobbies, bridge, golf; Repub; Prot; home, 1233 24th Ave; ofc, 1455 Bdwy, Longview.

OSTER, HARRY S.
Optometrist
b Culdesack Ida Jan 5 1918; s of John and Christina (Rampel); m Joan N McGregor of Eng Dec 31 1940; ch, Robert G, James W; educ, pub and paroch schs Wash, att Walla Walla Coll, Pacific U BS 1953, OD 1954, mem Optom Ext Prog, orig PG Sch of Optom; baker Quality Bakery Longview Wash 1940–43; owner and mgr groc store Battle Ground Wash 1947–49; priv optom prac Kelso Wash 1954—; mem and p dir Wash Optom Assn; mem Amer Optom Assn; contrib mem Eye Research Fndtn; councilman–at–large Kelso; mem Bd of Dir C of C; mem and p dr chm YMCA; mem, p pres and p zone chm Lions; US Army WW 2, ETO; hobby, woodworking; elder 7th Day Adventist Ch; home, 405 Bar Dr; ofc, 102 S Pacific, Kelso.

PINKERTON, RICHARD COYE
Newspaper Publisher
b Bellingham Wash Dec 20 1926; s of Ralph and Dorothy (Coye); m Joan DeVee Trego of Dubois Wyo June 16 1949; ch, Bruce D, Diane L; educ, pub schs Wash, att Mont State Coll, U of Colo and U of Wash; Alpha Delta Sigma; asst publr Ferndale (Wash) Record 1949–51; ed and publr Illinois Valley News Cave Junction Ore 1951–54, Lewis River News Woodland Wash 1955—; treas and p dir Wash Newsp Publrs Assn; chm Woodland Plng Comm; p pres Woodland C of C, Illinois Valley C of C Cave Junction; active in Lewis River Over–All Fund; pres spons of annual Christmas gift prog for youth of indigent families; mem Lions; USAAF 1945–46, Philippines; winner nat and state newsp awds; hobbies, boating, fishing, hunting; Repub, p sec Cowlitz Co Repub Central Com; elder Presby Ch; home, 766 CC St; ofc, 435 Davidson Ave, Woodland.

PIPER, ERVIN W.
Building Contractor
b Watertown Wis June 25 1901; s of John and Laura (Witte); m Paulene Doolittle of Townsend Wis June 21 1940; ch, Ruth A (Mrs Garry Greg), Barbara L, Lee E, Robert; educ, pub schs Wis; farm laborer Watertown 1932–36; mach Otto Beefelt Watertown 1936–40; submarine mach Manitowac (Wis) Shipbldg Co 1940–45; mach Bremerton (Wash) Shipyd 1945–46; carpenter and millwright Park & Son Longview Wash 1946–48; owner and mgr E W Piper Contracting Longview 1948—; owner and oper Beachway Lockers; mem NW Locker Assn, Bd of Dir Cowlitz Co Wildlife League; hobbies, skiing, fishing, camping; mem 1st Christian Ch; home and ofc, 2825 Maple, Longview.

PRICE, FRANK L.
Attorney
b Elk City Okla Apr 27 1915; s of William J and Violet (Higdon); m Arlene Goheen of Vancouver Wash May 1 1953; educ, pub schs Okla and Tex, Okla State U BS 1941, U of Wash LLB 1951; Phi Alpha Delta, Sigma Alpha Epsilon; payroll aud Fed Ordnance Dept (Civ Serv) Little Rock Ark 1941–42; acct mach repr Underwood Corp Tacoma Wash 1946–48; priv law prac Kelso Wash 1951—; justice of peace and munic judge Kelso 1955—; mem Cowlitz Co and Wash State Bar Assns, Wash Magistrates Assn, NACCA; mem City Counc 2 yrs; p dir and p pres C of C; pres Rotary 1961; mem BPOE, Longview Country Club, VFW, 40 & 8; p comdr Amer Leg; US Navy 1942–46, Atlantic and Pac Theatres; comdr USNR 1946—, CO Naval Res Surface Div 13–24; hobby, golf; Dem; home, 613 N 4th; ofc, 100 N 4th, Kelso.

PURCELL, WAYNE D.
Attorney
b Kimball SD Oct 4 1921; s of Robert V and Kathryn (Gavin); m Joyce Brown of Mathis Tex Dec 16 1944; ch, Douglas W, Robert D, Kay E, Paul, Mark S, Kevin B, Barbara A, David; educ, pub schs SD, att SD State Coll, U of Wash BS 1948, LLB 1949; Phi Alpha Delta; priv law prac Longview Wash 1949 —; mem and p pres Cowlitz Co Bar Assn; mem Wash State and Amer Bar Assns; asst city atty; p city police judge; p dep prosecuting atty Cowlitz Co; mem and p pres C of C; p ofcr Jr C of C; p mem Gov's Traf Safety Com; p bd mem United Fund; fin chm BSA; mem and p bd mem Kiwanis; mem KC, BPOE, Longview Country Club; USMC WW 2, Pac Theatre; mem USMCR; recd Jr C of C Dist Serv Awd 1953; hobbies, golf, boating; Dem; Cath; home, 808 Lone Oak Rd; ofc, 1577 Washington Way, Longview.

QUIGLEY, HAROLD I.
Furniture Dealer
b Wabasha Minn Mar 9 1892; s of C F and Ellen (Enright); m Clara C Ulses of Butte Mont Jul 10 1928; educ, pub schs Minn, grad Butte Bus Coll; constr worker Milwaukee RR 1909–19; with Baxter Furn Butte 1919–28, Standard Furn Great Falls Mont 1928–31, Overell's Furn Los Angeles Cal 1931–40; co-owner Quigley's Inc Longview Wash 1941–53; pres ibid 1953—; p pres Loc Rtl Merch Assn, Longview C of C; commr Port of Longview; trustee Wash State Port Authorities; dir Pac Coast Port Authorities; p pres Lions Internat; mem BPOE, Longview Country Club; p post comdr VFW; US Army 1917–19, AEF; home, 2007 Elm St; ofc, 1171 Commerce Ave, Longview.

QUOIDBACH, GAY M.
Business Executive
b Antwerp Belgium Dec 12 1900; d of I and Mary (Robyn) Vandeperre; m Val P Quoidbach of Liege Belgium Dec 19 1919; ch, Val P, Robert E; 4 grandch; educ, pub schs Minn, NW Bus Coll Portland Ore; ptnr Quoidbach Constr Co Longview Wash 1923—; ptnr Hudson Manor Motel; chm Cowlitz Co Sch Dist Org Com; p mem Longview City Counc; mem and p chm C of C Tourist Com; p chm Cowlitz Co ARC Dr; p city chm United Fund Dr; p orgnr Longview Campfire Bd; mem and p loc and state pres BPW; city counclr Beta Sigma Phi; mem Longview Country Club, Longview Music Soc; pres Com Concert Assn; auth "Hail to Wash" music comp; recd serv recog from Beta Sigma Phi; recd Citation from Pres Roosevelt for work on Sel Serv Bd and from Pres Truman for work on Re-employment Com 1944–47; hobbies, music, painting, arts; Repub; Cath; home, 1708 Kessler Blvd; ofc, 1422 Commerce, Longview.

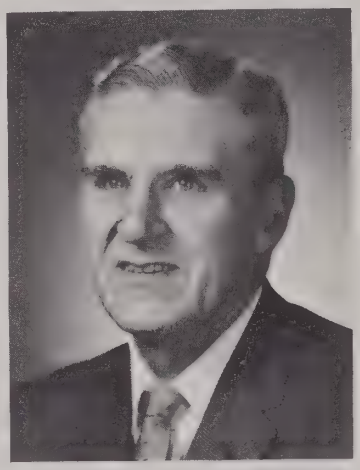

REED, EARL J.
Educator
b Lamont Wash Aug 16 1902; s of John J and Laura (Durbin); m Lorraine Calhoun of Rosalia Wash June 11 1932; ch, Earlene (Mrs James Peterson); educ, pub schs Ida and Wash, Wash State U BA 1929, MA 1941, att Eastern Wash Coll of Educ and U of Cal; Pi Kappa Alpha; pub sch tchr and coach Kahlotus Wash 1924–27; pub sch prin, tchr and coach Starbuck Wash 1929–30; pub sch tchr Longview 1932–33, Longview Jr HS Longview 1933–34; prin Kessler Elem Sch Longview 1934–39, R A Long HS Longview 1939–53; asst supt of schs Longview 1953–61; supt ibid 1961 —; p pres Wash State Secondary Prins Assn; mem Nat Assn of Secondary Sch Prins, Nat Elem Sch Prins Assn, Nat Assn of Supvsn Curric Devel, AASA, LEA, WEA, NEA, WORD; mem Bd of Dir and p chm Cowlitz Co Guidance Clinic; p bd mem Cowlitz Co ARC; p counclr BSA; p bd mem YMCA; mem and p pres Kiwanis; hobbies, flower gardening, music; mem Christian Ch; home, 2304 Hemlock St; ofc, 28th & Lilac, Longview.

RIVERS, GERTRUDE
County Treasurer
b Cornell Wis Dec 25 1899; d of John and Ida (Eliason) Eggan; m Roy D Rivers of Cornell Wis June 1 1919; ch, Norma (Mrs Robert E Kay), Juanita (Mrs J L Schaffer); 9 grandch; educ, pub schs Wis, grad Wis Bus U LaCrosse; stenog Island Woolen Co Baraboo Wis 1917–19; sec Longview-Kelso Central Lbr Counc 1935–40; in var positions Co Treas Ofc Kelso Wash 1939–43; chief dep treas Cowlitz Co Kelso 1943–46; co treas ibid 1946—; p pres Wash State Treas Assn; mem Wash State Assn of Elected Co Ofcls; p mem Educ Policies Counc Longview; p mem Advis Com in Kelso Pub Schs and Lower Columbia Jr Coll; bd mem Inter-City Visiting Nurse Assn; mem Ration Bd WW 2; active in Cowlitz Co Ca Soc; p dir Longview YMCA; pres Co TB Assn; treas Wash State TB Assn; trustee Wash State Soc for Crippled Ch & Adults; treas Loc Chapt ibid; p worthy high priestess Trinity White Shrine; mem OES; p pres Longview-Kelso Altrusa Club, Kelso BPW; p chm Fin Com Wash State Fed BPW; mem Amer Leg Aux; Repub, mem Women's Repub Club; Meth, sec Wesleyan Guild; home, 307 1/2 Columbia; ofc, Courthouse, Kelso.

RODMAN, BRUCE E.
Real Estate Broker and Appraiser
b Sunnyside Wash Aug 29 1915; s of George E and Ada (Haney); m Elizabeth Peacha of Seattle Wash Sept 3 1959; ch by prev marriage, Donald H, Janet L, Laura J; educ, pub schs Wash, Appraisal Inst courses Stanford U; br mgr County Circ Dept (at Yakima Valley and Vancouver Wash, Bend, Klamath

Falls, Oregon City and Salem Ore) Oregonian Publ Co Portland Ore 1933–42; expediter Kaiser Shipyds Vancouver Wash 1942–44; in rl est bus Vancouver 1944, Longview Wash 1946—; rl est and other bus ints; mem Amer Inst of Rl Est Appraisers; mem Cowlitz Co Multiple Listing Bur; p pres ibid 2 terms; p dir Wash Assn Rl Est Bds; mem Nat Assn of Rl Est Brkrs, Nat Inst of Rl Est Brkrs, Amer Rt of Way Assn, Urban Land Inst; state pres Jr C of C 1951 and 1952; p pres and p dir Longview C of C; mem Aircraft Owners & Pilots Assn; mem and p dir Kiwanis; mem BPOE, Longview Country Club, Amer Leg; US Army 1944–45; hobbies, golf, aerial photog; Repub; home, 1320½ Hudson; ofc, 1451 Bdwy, Longview.

ROETHLER, WAYNE
Attorney
b Tacoma Wash Feb 17 1928; s of Pete and Georgia (Bott); m Adella Davis of Puyallup Wash June 12 1949; ch, Gary W, Robert A, Anne L; educ, pub schs Wash, att Lower Columbia Jr Coll, Coll of Law Willamette U LLB 1954; Phi Delta Phi; priv law prac Longview Wash 1954—; prosecuting atty Cowlitz Co Longview 1959—; mem Cowlitz Co, Wash State and Amer Bar Assns, State and Nat Prosecuting Attys Assns; bd mem YMCA; mem Rotary, BPOE, F & AM, Cowlitz Game & Anglers Club, Amer Leg; US Army 1947–48, Japan Occup, and 1951–52, US; Dem; home, 116 Crescent Dr; ofc, Co Courthouse, Kelso.

ROSENZWEIG, JOSEPH S.
Insurance Agent and Broker
b Benedict ND Feb 14 1918; s of Erwin and Josie B (Ireland); m Patsy Pearl of Lynden Wash Sept 21 1941; ch, Patti J; educ, pub schs Wash, U of Wash BA 1941, grad wk U of Wash; Phi Theta Kappa; hs tchr Yakima Wash 1945–46; ins brkr and ptnr H H Martin Co Longview Wash 1946—; mem and p pres Cowlitz Co Ins Agts Assn; mem Bd of Trustees Wash Assn of Ins Agts; mem Nat Ins Agts Assn; mem Regional Advis Counc Bonneville Power Admin; p pres C of C, Jr C of C; dir Cowlitz Indus Bur; p mem Cowlitz Co Sch Bd, City Plng Comm, City Bd of Adjustments; p dir Kiwanis; mem BPOE, Longview Country Club, Amer Leg; US Navy 1942–45, Naval Aviation Tng Prog; ofcr USNR 1945–57; recd Jr C of C Dist Serv Awd 1951; hobbies, golf, fishing, swimming; Episc; home, 1625 22nd Ave; ofc, 1461 Bdwy, Longview.

SAILORS, WILLIAM E.
Paint Manufacturer
b Cleveland O Nov 25 1909; s of Roy L and Elizabeth (Platt); m Mary A Burcham of Kelso Wash June 26 1934; ch, Thomas W; 1 grandch; educ, pub schs O and Wash; laborer to paint mixer to mgr Longview (Wash) Paint & Varnish Co 1930–44; mgr and co-owner ibid 1954—; mem and p pres Portland Chapt Nat Paint Varnish & Lacquer Assn; mem Colored Guild Assn; bd mem Cowlitz Indus Bur; pres Indus Corp; mem Co Plng Counc; mem and p treas C of C; mem Cowlitz Co PUD 4 yrs; mem and p pres Rotary; mem BPOE, Longview Country Club; hobbies, fishing, duck hunting, gardening; mem Longview Com Ch; home, 3 Park Pl; ofc, 1203 California Way, Longview.

SCHLECHT, THEODORE O.
Real Estate Broker
b Velva ND Oct 11 1913; s of William and Anna (Bechtold); m Erma Drier of Voltaire ND Jul 21 1939; ch, Dianna K; educ, pub schs ND; mgr Rtl Lbr Store Velva ND 1932–39; with Long Bell Lbr Co Longview Wash 1939–42; welding foreman Kaiser Shipyds Vancouver Wash 1942–46; carpenter and gen constr worker Longview 1946–56; rl est brkr Select Rl Est Longview 1956—; mem Nat Rl Est Brkrs Assn; mem Longview Bd of Adjustment 1959–62; mem Christian Bus Men's Coms; hobbies, hunting, fishing; Repub; bd mem Longview Assembly of God; home, 1110 20th; ofc, 1103 Hudson, Longview.

SCHWARTZ, GEORGE EDWIN
Business Executive
b Nampa Ida May 28 1924; s of Arthur Earl and Alpha Mable (White); m Marjorie May Allen of Nampa Ida Apr 1 1944; ch, Kathryn D, Thomas G, Steven G; educ, pub schs Ida, U of Wash BA 1948, Westminster Coll; Acacia, Beta Alpha Psi; sr acct Price Waterhouse & Co CPAs Portland Ore 1948–53; acctg instr Night Div Multnomah Coll Portland 1952–53; with Longview (Wash) Fibre Co as asst chief acct 1953–58, asst treas 1958–60, sec treas 1960—, mem Bd of Dir 1958—; nat dir Tax Esecs Inst Inc; pres Portland Chapt ibid 1960–61; mem Nat Assn of Accts, Ore Soc of CPAs; treas Longview C of C 1961; dir ibid 1960—; p dist fin ofcr BSA; dir Longview Lions 1960—; mem BPOE, Masons; US Army Signal Corps WW 2 1943–46, ETO; mem Longview Com Ch; home, 2330 W Lynnwood Dr; ofc, Longview Fibre Co, Longview.

STONE, JAMES E.
Retired Judge
b Kalama Wash Dec 22 1879; s of James B and Martha E (Galbreith); m Jennie M Davis of Portland Ore Apr 31 1902 (decd); ch, Mrs Gladys L Davis; m Verna M Hegge; stepch, Guy L Stone; 1 grandch; educ, pub schs Wash; adm to Wash bar 1906; steward Ferry Tacoma from Kalama to Goble 1900–06; priv law prac Kalama 1906–22, Kelso Wash 1922–33 and 1957—; judge Superior Ct Cowlitz, Skamania and Klickitat Cos Kelso 1933–57; mem Wash State Bar Assn; co chm Legal Advis Bd WW 1; prosecuting atty Cowlitz Co 1909–11; city atty Kelso 1924–28; p city atty Kalama and Woodland Wash; mem Cowlitz Co Hist Soc; mem and p pres Kiwanis; life mem KP; mem BPOE, FOE, Masonic Lodge, York and Scot Rites, Consistory; p patron OES; Repub; Meth; home, 206 Crawford; ofc, 206 Oak, Kelso.

STRADER, MAREE
Homemaker
b Arroyo Grande Cal May 23 1897; d of George T and Annie (Gardner) Williams; m John P Strader of Crookston Minn Sept 3 1919; ch, Georgia A (Mrs John Crombie), John P Jr, William E, Gene T, Verne A; 14 grandch; educ, pub schs Ore, att U of Wash; Delta Zeta; clk Western Union Portland Ore 1916–19; homemaker 1919—; assoc Strader Engrg & Constr; rl est ints; p mem Kelso Sch Bd;

p pres PTA; p chm Kelso ARC; mem Central Coms BSA and GSA; state chm Amer Mother Com for Selec State Mother of Yr 7 yrs; mem and p pres Kelso Woman's Club; mother advis Rainbow Girls; mem and p pres Social Club OES; mem Amer Leg Aux; recd Pres Citation for bond sls; named Kelso Mother of Yr 1954; hobbies, Bible tchg, art work; Bible Cl tchr Meth Ch; home, 809 S 6th, Kelso.

SYLVESTER, ELMER H.
Business Executive
b Kittery Me Oct 29 1907; s of James and Elsie (Fernald); m Ramona Leigh of Sprague Wash May 30 1931; educ, pub schs NH, att Keene Tchrs Coll; Alpha Pi Tau; clk to mgr McMarr Stores Astoria and Portland Ore 1930–35; mach to pipefitter Longview (Wash) Fibre Co 1935–41; dep collector US Int Revenue Dept Longview 1945–48; bkpr 1st Fed Svgs & Loan Longview 1948–50; asst mgr ibid 1950–60; exec vp and mgr ibid 1960—; mem Bd of Dir ibid; co–owner Monticello Ins Inc; mem Wash and US Svgs & Loan Leagues; bd mem C of C; p Sea Scout master; dir, treas and p sec Rotary; life mem Bd of Trustees BPOE; mem Longview Country Club, State Fed Clubs, Masons, Blue Lodge, Scot Rite, KT, Shrine, Amer Leg; US Coast Gd 1926–30; US Navy WW 2 1942–45, Atlantic and Pacific Theatres; hobbies, flower gardening, golf; Repub; Episc; home, 1028 22nd; ofc, 1571 Wash Way, Longview.

TALBOTT, WALTER SCOTT
Retired
b Asotin Co Wash Jan 3 1893; s of Henry Clay and Carrie (Hollenbeck); m Ethel Marie Crosby of Mpls Minn Oct 27 1925; ch, Donald L, Walter B; 2 grandch; educ, pub schs Wash, grad Great Falls Bus Coll, att Bishop Brissman's U of Minn Ext Courses in bus admin and law; empl Amer Nat Bk Lewistom Ida 1924–25; with Farmers Nat Bk Colfax Wash 6 mos 1925; owner and mgr Colfax Secur Co Colfax 1925–35; dept comdr Wash State Amer Leg Colfax 1935–37; owner and mgr Talbott Chev Co Castle Rock Wash 1937–41, Talbott Ins Co Longview Wash 1941–42; pullman conductor 1943–44; scrap paper buyer for Pac Paperboard Co Longview 1944–45; owner and mgr Marshall Wells Hdwe Longview 1945–47; rltr and ins man Talbott Ins Co Longview 1947–54; retd 1954; part–time appraiser in rl est and prop settlement 1954—; p port commr Cowlitz Co; p chm Civ Def for 5 Co Area; chm Loc Draft Bd 1940–42; p mem Jr Coll Bd; p pres Colfax C of C; p dir Longview C of C; p dir Co ARC; orgnr Cowlitz Co Heart Com 1949; co–chm and meml chm Longview & Kelso Heart Fund; mem Exec Bd Wash State Heart Assn 1951—; mem Masonic Lodge, 32nd deg Mason; DeMolay Dad 1945–47; mem Rotary, BPOE, Amer Leg; US Air Corps 1917–19; US Army WW 2 1942–43; orgnd Induction Center Arlington Cal; priv counslr and advis to juv parolees many yrs; pub spkr at serv clubs and educ insts; hobbies, big game hunting, fishing; Repub; mem Longview Com Ch; home, 1146 24th Ave; ofc, 1413 14th Ave, Longview.

THOMPSON, MARY SEARCH
Homemaker
b Zanesville O Sept 11 1904; d of Charles and Amelia (Mautz) Search; m Loren L Thompson of Goldendale Wash Sept 4 1928; ch, Hattie L (Mrs Jerald Bergquist), Mary R (Mrs Charles Marsh), Lydia C (Mrs Cal Miller); 4 grandch; educ, pub schs Ore, grad Ore Norm 1924, U of Ore BA 1928; Delta Zeta; pub sch tchr Stella Wash 1924–26, Goldendale Wash 1927–32; homemaker 1928—; co–owner and sec treas 3–Maples Poultry Farm, Thompson Sawmill; Poultry supt Lower Columbia Empire Fair from orgn to 1959; 4–H ldr 10 yrs; vol Amer Ca Soc 1940—; dep comdr Cowlitz–Wahkiakum Co Dist Amer Ca Soc 1956–59; mem BPW, AAUW; mem and p sec Altrusa Club; mem and p pres Stella Womans Club; pres Columbia Dist Fed of Women's Clubs 1954–56; Repub, prec committeewoman; mem Luth Ch, Sun Sch organist 1934–48, asst supt 1934–48, supt 1948–52; home, 708 Bunker Hill, Longview.

TOLLEFSON, R. M. (Tolly)
Business Executive
b Stites Ida Jan 24 1911; s of Theodore P and Mae (Decker); educ, pub schs Ore, att U of Ore; Phi Gamma Delta; clk Central Point (Ore) State Bk 1930–31, Cal–Ore Power Co Medford Ore 1931–33; owner and mgr Tollefson Rlty Co Kelso Wash 1933–40; fld repr Allied Bldg Credits Inc Seattle Wash 1940–42; owner and mgr Central Lbr Co Kelso 1946–52; pres and gen mgr Tollycraft Corp Kelso 1952—; boat designer; mem Nat Assn of Engine & Boat Mfrs, Outbd Motor Boat Mfrs Assn, NW Marine Industries, S Cal Marine Dlrs Assn; mem, p pres and p dir C of C; p mem City Plng Comm; p bd mem and p dr chm Com Chest; p fin chm and p scoutmaster BSA; mem and p sec Rotary; mem Longview Yacht Club; US Coast Gd WW 2, Amer, European and Pac Theatres; hobby, boating; Repub; Presby; home, 600 S 4th; ofc, 2200 Clinton Ave, Kelso.

TORRENCE, JAMES W., Sr.
Insurance Agent and Broker
b Deadwood SD Aug 1 1895; s of W W and Hattie (Gassner); m Estelle Buchwalter of Susanville Cal Nov 21 1920; ch, James W Jr; educ, pub schs SD and Ia, Park Coll Parkville Mo BA 1916; timekpr Sunkist Lbr Div Hilt Cal 1916–17; purch agt Fed Res Bk YNC 1919–20; asst ofc mgr Gen Motors Acceptance Corp NYC 3 mos 1920; paymaster Sunkist Lbr Div Susanville Cal 1920–25; owner and mgr Furnishome Longview Wash 1925–31; free lance adver Longview (Wash) Daily News 1931–32; estab 1st bowling alley Longview 1932–35; estab Torrence Ins Agcy (now Torrence, Edmund, Hadley Agcy)

Longview 1935—; orig stockholder Triangle Shopping Center; pres Torrence Edmund Hadley Rl Est Corp; p pres Desert Braemar Corp Palm Springs Cal; p dir Aerocar; p pres Cowlitz Co Ins Agts Assn; p vp Longview C of C; p dir YMCA; p bd mem Sal Army; active in UGN; 1st pres Longview Art Assn; p vp Rotary; p ex ruler BPOE; life mem Longview Country Club; p post comdr Amer Leg Susanville Cal and Longview; US Army WW 1 1917–19, AEF 2 yrs; hobby, oil and water color painting; Repub; mem Longview Com Ch; home, 1708 23rd Ave; ofc, 1254 14th Ave, Longview.

UMBAUGH, GEORGE H.
Printer
b Somerset Co Pa Feb 12 1881; s of W H and Mary (Hill); m Lilian Merrell of Ripon Wis Jul 18 1923; ch, Richard H, Edith (Mrs Leonard Gedenberg), Mrs Virginia Urrutia; 2 grandch; educ, pub schs Pa and Wis; prtr Somerset (Pa) Herald 1894–97; sch tchr Monroe Co Wis 1897–98; timekeeper Alexander–Edgar Lbr Co Iron River Wis 1900–02; sch tchr Bayfield Co Wis 1901–02; deliveryman Gadsby & Son Co Portland Ore 1902–03; prtr Lincoln Co Ldr Toledo Ore 1903–05; publr Rainier (Ore) Review 1905–06; empl Kelsonian Newsp Kelso Wash 1906–07; mgr ibid 1907–16; owner and mgr ibid 1916–24; owner and mgr Umbaugh Prtg Co Kelso 1924–46; ptnr and mgr Umbaugh & Pilkington Prtg Co Kelso 1946—; port commr 1941—; co commr 1929–35; p city councilman; dir Sch Bd 1918–24 and 1940–60; mem and p pres C of C; chm Ration Bd 1942–46; p chm ARC; p dir Sal Army; mem and p pres Rotary; p chart mem BPOE and Masons; hobby, hunting; Repub; mem Bd of Trustees Presby Ch; home, 806 Cowlitz Way, Kelso; ofc, 111 1/2 Oak St, Kelso.

WASSER, ARTHUR S.
Furniture Dealer
b Portland Ore June 13 1916; s of Morris and Rose (Shank); m Margaret Fisher of Kelso Wash Oct 23 1935; ch, Karen; educ, pub schs Wash, att U of Wash; Sigma Alpha Mu; ptnr Big 4 Furn Kelso and Longview Wash 1940–42 and 1945–51; defense worker E H Hauserman Co Portland Ore 1942–45; owner and mgr Wasser Furn Co Kelso 1952—; mem Nat Furn Assn; p dir and p pres C of C; dir Cowlitz Indus Bur; chm Indus Devel Com of Kelso; p chm Longview Educ Policies Counc 2 yrs; p dir United Fund Dr 3 yrs; p co chm Nat Polio Fndtn; 1st pres Lower Columbia Art Assn; p dir Kiwanis; recd Kelso Man of Yr Awd 1960; home, 1402 25th, Longview; ofc, 3rd & Oak, Kelso.

WATKINS, HAROLD HAYNES
Merchant
b Cathlamet Wash Apr 26 1898; s of Arthur H and Rose (Hanigan); m Christine E Edin of Kalama Wash Sept 30 1925; ch, Ruthanne (Mrs Robert G Cramer), Richard H, David E; 6 grandch; educ, pub schs Ore and Wash, Ore State U BSc 1922; buyer Cal Packing Corp Vancouver Wash 1922–25; ptnr and mgr Watkins Tractor & Supply Co Kelso Wash 1925—; timberland ints; p councilman and mayor Kalama 12 yrs; p chm Sch Bd 12 yrs; held sev ofcs incl pres Wash Assn for Retarded Ch; bd mem Nat Assn for Retarded Ch 6 yrs; p western vp ibid 4 yrs; mem Rotary; US Army WW 1; USAR 10 yrs; hobby, tree farming; home, Box 86, Kalama; ofc, 501 S Pacific, Kelso.

WOLLENBERG, RICHARD P.
Business Executive
b Juneau Alaska Aug 1 1915; s of Harry L and Gertrude (Arnstein); m Leone Bonney of Wapato Wash Dec 23 1940; ch, Kenneth R, David A, Keith K, Richard H, Carol L; educ, pub schs Mass and Cal, U of Cal BS in Mech Engrg 1936, Harvard Bus Coll MBA 1938, grad Army Indus Coll; prod control engr Western Pipe & Steel Co San Francisco Cal 1936–37, Bethlehem Ship Fore River Yd Quincy Mass 1938–39; with Longview (Wash) Fibre Co as safety engr 1938–40, asst chief engr 1940–41, indus engr 1945–46, chief Engrg Div 1946–51, mgr Container Opers 1951–57, vp 1953–57, vp of opers 1957–60, exec vp 1960—, dir 1946—; mem Tech Assn of Pulp & Paper Industry, Exec Com Pac Coast Assn of Pulp & Paper Mfrs; p mem Longview Plng Comm; mem Amer Fed of Musicians Loc 668, Longview Country Club, Harlequin Club; USAAF WW 2 active duty 1941–46, res ofcr 1946, lt col; auth labor articles in Harvard Bus Review; hobby, music; Repub; home, 1632 Kessler Blvd; ofc, Longview Fibre Co, Longview.

DOUGLAS COUNTY

HEMINGER, ROSS A.
Orchardist
b Granville ND Oct 20 1906; s of O E and Effie (Kabrich); m Glenda Neher of Wenatchee Wash Nov 27 1934; ch, Linda M (Mrs L Vickery), Leanne (Mrs D Ford), Merry K, Marc; 2 grandch; educ, pub schs Wash, att Laverne Coll 1927, U of Wash 1931; owner Ross A Heminger East Wenatchee Wash 1928–45; mgr Hiline Growers Coop East Wenatchee 1945—; ptnr Heminger Orchard; bd mem NW Whlse Inc; p pres ibid 6 yrs; p com mem Nat Counc Farmers Coops; bd mem Wash State Farmers Coops; p pres ibid 3 yrs; mem Wash State Apple Adver Assn; pres Greater Wenatchee Irrig Bd; mem Douglas Co P U D Bd 1958—; mem Douglas Co Plang Comm 1955–58; mem C of C Wenatchee and East Wenatchee; p trustee Laverne Coll; bd mem Deaconess Hosp 1939—; pres ibid 1950—; bd mem, trustee and p pres YMCA; p dr chm UGN; mem Wash State Displaced Persons Bd; mem and p pres Wenatchee Rotary; auth arts for Wash State Hort Assn; hobby, fishing; Repub; mem Ch of the Brethren; mem Bd of Trustees Bethany Biblical Sem 1950–58; home, 1130 Cedar Lane, East Wenatchee; ofc, 420 Highline Dr, East Wenatchee.

NORBDY, BERNICE ANDERSEN
Homemaker
b Everett Wash June 19 1911; d of Gilbert and Olga (Levorson) Andersen; m Merill E Nordby of Mansfield Wash Sept 21 1935; ch, Marilyn E, C Diane; educ, pub schs Wash, att Wash State U, Western Wash State Coll 2–yr, 3–yr and life certif, att U of Wash; tchr Snohomish Co Everett Wash 1931–33, Douglas Co Bridgeport Wash 1933–35; active in loc fund drs; 4–H ldr 2 yrs; chm Scholarship Com and repr Rur Life and Home Econs Advis Bds Wash State Homemakers; mem and p pres Mansfield Homemakers; pres Mansfield Garden Club; mem and p matron OES; hobby, wild flowers; Luth; home, Mansfield.

PARKHILL, JAMES RUSSELL
Appraiser and Farmer
b Berthold ND Nov 18 1901; s of John D and Lydia (Farver); m Coralie Pendergraft of Worland Wyo Aug 19 1921; ch, Jacquelyn (Mrs Walter Hampton), Maxine (Mrs Dwight Wood), Thomas R; 4 grandch; educ, pub schs Wash, att bus coll Wenatchee Wash, flying sch Portland Ore; mech Dennis Auto Co Wenatchee 1918–19; self–empl fruit grower East Wenatchee 1921—; mgr Wenatchee Air Serv East Wenatchee 1932–58; prop agt and appraiser Chelan Co PUD #1 Wenatchee 1958—; coml pilot; flight instr; aircraft and engine mech; mem Amer Rt–of–Way Assn; p bd mem C of C; mem Douglas Co Plng Comm; mem BPOE; hobbies, hunting, fishing; Repub; trustee and steward Meth Ch; home and ofc, RFD #3, Box 3356, Wenatchee.

SCHLUENZ, WILLIAM FERDINAND
Realtor
b Centerville Wis Jul 23 1880; s of John H and Hulda (Klessig); m Etta M Chamberlin Moore of Lamoine Wis Sept 19 1905; educ, pub schs Wis, No Ind Bus Inst dipl 1898, No Ind Norm Sch BS 1899;

with Connor Libr Co Centerville 1894–97; shpg clk Marshall Field Co Chgo Ill 1899–1900; bkpr and clk E B Gordon Co Gliddon Wis 1900–01; mgr Groc Dept C C Kelleher Phillips Wis 1901–02; shpg clk John W Graham & Co Spokane Wash 1902–03; bkpr and clk Rogers & Howe Waterville Wash 1903–05; bkpr and clk Waterville (Wash) Hdwe Co 1905–11; mgr ibid 1911–41; mgr Douglas Co Rlty Co Waterville 1928—; pres ibid 1930—; mem Pac NW Hdwe & Impl Dlrs Assn, Stevens Pass Hwy Assn; active ARC many yrs; chm Ration Bd Douglas Co WW 2; mem F & AM 1902—; donated museum to Douglas Co Hist Soc; hobbies, mineralogy, geology; Repub; Prot; home, 612 E Birch St, Waterville.

SCHRECK, FRANK MICHAEL
Grain Dealer
b Lacrosse Wash Sept 9 1911; s of Michael E and Mary (Rotmiller); m Mary T Martin of Walla Walla Wash May 28 1935; ch, James F, Michael J, F Patrick, Marilu (Mrs Eugene Bos); 6 grandch; educ, pub schs Wash, Wash State U BA 1934; Sigma Chi; tnee Firestone Tire & Rubber var locs Wash 1934–36; bkpr Lacrosse (Wash) Grain Growers 1937–42; grain buyer Preston Shaffer Mill Walla Walla 1942–45; mgr Lacrosse Grain Growers 1945–48, Waterville (Wash) Union Grain Co 1948—; pres Pac NW Grain Dlrs Assn 1949, Waterville C of C 1950, Douglas Co Meml Hosp 1956; mem KC; Cath, pres No Deanery Yakima Counc of Cath Men 1962; home, 204 S Rainier St; ofc, Ash & Baker Sts, Waterville.

THOMSEN, PETER CHRISTIAN
Retired
b Renville Minn Sept 1 1885; s of Johan and Kjestine (Jepsen); m Henrietta Reed of Howard Wash Apr 4 1907; ch, Wallace K, Violet E (Mrs Gordon Hollingsworth), John R; 9 grandch; educ, pub schs Minn; farmer 1907–44; co commr Douglas Co 1944–58; mem and p noble gr IOOF; p noble gr Dist IOOF; mem and p master Mansfield Grange; home, Mansfield.

THOROUGHMAN, WILLIAM H.
Plant Manager
b Preston Ida Dec 2 1915; s of Harvey and Mabel (Steffen); m Isabella A Prindle of Ogden Utah June 9 1937; ch, Conrad, David, Joan, Jeanette; 1 grandch; educ, pub schs Newark Mo, State Tchrs Coll Mo 1938; Blue Key, Phi Sigma Epsilon; pub sch tchr Newark Mo 1937–40; with Keokuk Elec Metals as laborer Keokuk Ia 1940–42, foreman Keokuk 1942–49, prod supt Keokuk 1949–52, plant supt Wenatchee Wash 1952–55, plant mgr Wenatchee 1955—; mem Amer Fndrymen's Soc, East Wenatchee C of C; bd mem and vp Wenatchee C of C; started bus educ day for educs; mem Advis Bd St Anthony's Hosp; mem and p pres Kiwanis; mem BPOE, Masonic Orders; mem original Applarians; p mem Mo Nat Gd; hobbies, boating, fishing; Repub; Christian; home, 845 Devon Ave, East Wenatchee; ofc, PO Box 361, Wenatchee.

FERRY COUNTY

ELLSWORTH, MARION LOUISE
Postmaster
b Goldendale Wash Sept 27 1917; d of Ralph and Alice (Campbell) Swanson; m Elmer Loyd Ellsworth of Coeur d'Alene Ida Nov 6 1937; ch, Carolyn J, Vernon E, Muriel A (Mrs Allen F Bradeen); Lynn M, Eric B; educ, pub schs Wash and Ida; logging camp cook Rathdrum Ida 1936–39; pm USPO Inchelium Wash 1957—; mem Nat Assn of PMs of US; sec Wash State Dist 13 ibid 1961—; chm Community Fair Bd 1962; sec ibid 3 yrs; 4–H ldr 1952—; p sec and p pres PTA; hobbies, hunting, fishing, crafts; Meth; p bd sec and treas and p Sun Sch supt Community Ch; home and ofc, Box 36, Inchelium.

KAY, MAURICE WATERS
General Manager
b Boscoebel Wis Apr 30 1917; s of Leroy and Bernice (Waters); m Irene L Baker of Tonasket Wash Sept 1939; ch, Maureen (Mrs Ray Shiflett), Robert L; 1 grandch; educ, pub schs Mont and Wash, att Mont State U, Kinman Bus U; Kappa Sigma; mgr Sun River Elec Coop Inc Fairfield Mont 1939–43; fld repr and supvr REA in ND, SD, Minn, Wash, Ore, Alaska, Ida and Mont 1943–56; mgr Ferry Co PUD # 1 Republic Wash 1956—; rl est and ins ints; p town clk Fairfield; sec Ferry Co Plng Comm; p pres C of C; co–chm ARC; mem BSA Com; mem Lions; ofcr Masonic Lodge; USN WW 2; hobbies, fishing, bowling, reading, gardening; Dem; elder, p mod and p treas Congreg Ch; home and ofc, Republic.

FRANKLIN COUNTY

ADAMS, DAVID RAY
Newspaper Publisher
b Portland Ore Nov 12 1904; s of Elmer and Hattie (Iglehart); m Beatrix Rasco of Sunnyside Wash Dec 10 1927; ch, Gwendoliene (Mrs Hugh Kelly), Gene A; 5 grandch; educ, pub schs Wash, att Whitworth Coll 3 yrs, U of Mont 1 yr; Kappa Sigma; news reporter The Daily Olympian Olympia Wash 1927–45; sports, wire and city ed Republic Publ Co Yakima Wash 1945–54; owner and publr Franklin Co Graphic Connell Wash 1954—; bd mem C of C; mem Y's Men's Club, Active Club, Lions; hobbies, photog, sports; Repub; elder Presby Ch; home and ofc, 346 Columbia, Connell.

ALLEN, NELLIE BRADEN
Homemaker
b Kirksville Mo May 25; d of William Thomas and Mary Jane (Nivin) Braden; m Everett Allen of Walla Walla Wash; ch, Barbara (Mrs Harley Bradley); 1 grandch; educ, pub schs Wash, att Whitman Coll; former hs tchr; rur mail carrier 4½ yrs Ore WW 2; now ptnr with husband in farming oper; p mem Franklin Co Plng Bd; p loc chm ARC 6 yrs; orgnr 1st 4–H Club in Ore; pres Wash State Cow Belles; mem and p pres Rotary Anns; p pres BPW; pres Homemakers Club; p dist dir Fed Garden Clubs of Wash; chm Arboretum & Meml Gardens ibid; hobbies, gardening, coll colored glass; Repub, p chm Co Com Ore; Christian Sc; home, Rt 1, Peppermint Terr, Pasco.

BONNETT, L. ELROY (Lee)
Public Relations Director
b Billings Mont Mar 2 1907; s of Lewis and Lulu (Peterson); m Val Jones of Pasco Wash Mar 13 1940; ch, Linda L; educ, pub schs Mont and Wash, Met Bus Coll 1927; dept supvr Amer Can Co Seattle Wash 1928–29; supt Black & White Cab Co Seattle 1929–36, Yellow Cab Co Seattle 1937–39; slsm Jones Drive–In Mkt Pasco 1939–43; owner and mgr ibid 1946–55; owner Park & Shop Supermkt Pasco 1955–61; rltr John C Sawyer Rltr Pasco 1961; area supvr Wk Relief Prog State Dept of Pub Asst Pasco –961—; p bd mem Wash State Rtl Groc Assn; mem Franklin Co Civ Serv

Comm; p bd mem C of C; mem City Counc 1947–56, Sch Bd 1960—; p pres Cits Sch Advis Com; p chm Tri City Water Follies; p chapt pres ARC; p pres Kiwanis; mem BPOE, Masons, York Rite, El Katif Shrine; v pres Columbia Basin Shrine Club; p loc and dist comdr VFW; mem Amer Leg; US Army Signal Corps WW 2, S Pac; hobbies, fishing, golf; Dem, p prec committeeman 8 yrs, p treas 4th Dist Counc, p mem State Central Com; Meth; home, 2508 Rd 54 N; ofc, 824 W Lewis, Pasco.

BREWER, JAMES T.
Savings and Loan Executive
b Spokane Wash Jul 24 1921; s of Russell and Hazel (Hardy); educ, pub schs Wash, U of Wash W Coast Svgs & Loan Sch 1958–60; slsm Rosauers Supermkt Spokane 1946–47; appraiser Fidelity Svgs & Loan Spokane 1947–54, Pasco Wash 1954—; dir Nat Rtl Cr Assn; mem US and Wash State Svgs & Loan Leagues; p dir Homebldrs Assn 3 yrs; p sec Pasco Bd of Rltrs; memCiv Serv Comm Kennewick1959–60; city councilman; mayor pro tem 1960–61; mem Pasco Plng Comm; p pres and p bd mem Pasco C of C; p dir Kiwanis; mem Rotary, BPOE; USMC 1938–46, S Pac WW 2; cited for serv by Pasco C of C 1958; hobby, golf; Repub; Cath; ofc, 719 w lewis, Pasco.

BRINKERHOFF, CHARLES L.
Credit Manager
b Spokane Wash Aug 23 1910; s of George H T and Helen (Upton); m May Johnson of St Paul Minn Jul 3 1943; ch, Charles V, Howard A; educ, pub schs Wash; constr welder var cos Alaska and NW 1930–46; exec sec Tacoma (Wash) Welders & Burners Counc 1941–42; ofc mgr Central Sand & Gravel Co Pasco Wash 1946–47; dlr Snap-On Tools Corp Pasco 1947–50; mgr Pasco C of C 1950–55; agt NW Mut Life Ins Co Pasco 1955–58; cr mgr Franklin Co PUD Pasco 1958—; mem Benton–Franklin Co Cr Assn, Franklin Co Bd of Educ; p pres Elem PTA, Pasco Sch Dist PTA Counc; active Ben–Franklin United Crusade; mem Tri City Army Advis Com 1954–60; Exec Sec Pasco Water Follies 1952, 1953 and 1954; Finc'l chm Pasco Chap Amer Field Serv 1960–61; p ofcr BSA; mem Rotary; p bd mem Kiwanis; hobbies, constr, fishing; Repub; mem Ofcl Bd Meth Ch; home, 919 W Clark St; ofc, 208 S 4th, Pasco.

BROWN, MAX W.
Realtor
b Prosser Wash June 9 1922; s of Wendell P and Hazel (Gosney); m Zorah B Robbins of Kahlotus Wash Jan 10 1948; ch, David A, Guy W, Boyd R; educ, pub schs Wash, att NW Christian Coll Eugene Ore 1941, U of Ore 1942; Druids; assoc Wendell Brown Agcy Pasco Wash 1946–59; vp Wendell Brown Agcy Inc Pasco 1959—; rl est ints; mem Nat Assn of Home Bldrs, Tri–City Bd of Rltrs, Wash State Bd of Rltrs, Nat Assn of Rl Est Bds, Assn of Wash Indus; p pres Jr C of C; com mem C of C; p mem Counc, p scoutmaster and p cubmaster BSA; mem Kiwanis, BPOE, Pasco Golf Club, Amer Leg, VFW; US Army Air Corps WW 2, capt, S Pac, DFC, Air Medal w/ 2 Clusters, Pres Unit Cit; hobby, golf; Repub, co chm, prec committeeman 12 yrs; p chm Bldg Fund and p fin chm Christian Ch; home, 1519 Howard; ofc, 321 W Lewis, Pasco.

BROWN, WENDELL P.
Realtor
b Dayton Wash Nov 20 1896; s of Leroy C and Frances (Richardson); m Hazel Gosney of Dayton Dec 21 1917 (decd); ch, Joy M (Mrs R J Alexander), Max W, Richard D; 15 grandch; m Irene L Buck of College Place Wash Sept 2 1951; educ, pub schs Wash, att Wash State U 1919, seminars Stanford U 1954 and U of Ind 1961; Sigma Chi, Alpha Zeta; mgr Touchet–Gardina Whse Touchet Wash 1918; insp Hort Dept Yakima Wash 1919; fldm Skookum Growers Assn Yakima 1919–20; whse mgr Indian Cache Ranch Lewiston Ida 1920–21; insp Dept of Agr Asotin Co Wash 1921; dist insp Dept of Agr Prosser Wash 1921–23, Walla Walla Wash 1923–26, Yakima 1926–32; hort supvr Dept of Agr Olympia Wash 1932–34; fldm Fed Intermed Cr Bk Spokane Wash 1934–35; fruit buyer Ore Packing Co and Rainier Fruit Co Yakima 1935–36; mgr Lewiston–Clarkston Improv Co Clarkston Wash 1936–39; owner Wendell Brown Agcy Pasco Wash 1939–59; pres Wendell Brown Agcy Inc Pasco 1959—; mem Nat Rlty Bd, Wash State Bd of Rltrs; mem and p pres Tri–City Rlty Bd; mem Wash State Ins Agts Assn; p chm Hsng Auth 10 yrs; trustee and vice chm Bd NW Christian Coll; chm USO WW 2; chm Sel Serv Bd; p chm and p pres Ben Franklin United Crusade; active in BSA as scoutmaster, p dist chm, mem Reg Com and p pres Blue Mtn Counc; p lt gov and p loc pres Kiwanis; chart mem Pasco Toastmasters; Mason; recd BSA Silver Beaver 1948, Silver Antelope 1959, Pasco C of C "Greatest Single Achiev" Awd 1949; hobby, youth wk; Repub, p co chm; treas and p com chm Christian Ch; home, 919 Park St; ofc, 321 W Lewis, Pasco.

CAMPBELL, DORIS LEA
Secretary
b Northport Nebr Jan 22 1933; d of Ben and Ione (Cary) Jurgens; m Wayne B Campbell of Kahlotus Wash Sept 3 1950; ch, Deborah G, Renee A; educ, pub schs Nebr and Wash; sec Kahlotus (Wash) Sch Dist 1962—; mem Wash Assn of Wheat Growers, Franklin Co Projection Plng Com, Kahlotus Community Recr Com; mem and ofcr Grange; chm Grange Youth Com; active in 4–H as ldr, p community ldr, pres and p sec–treas Franklin Co Ldrs Counc, mem Co 4–H Fair Com and p mem Co Awds Com; hobbies, sewing, bowling; chm Comm on Educ, mem Ofcl Bd, Sun Sch tchr and choir mem Meth Ch; mem and p ofcr Meth Matrons Women's Grp; home, Box 32, Kahlotus.

CANNON, HOWARD RAMSEY
Farmer
b Spokane Wash Aug 3 1908; s of Archie M and Edith (Millar); m Luella L Van Winkle of Kahlotus Wash Aug 31 1931; ch, Joan (Mrs Melvin Rasmussen), Joyce (Mrs Amedeo DiNapoli); 3 grandch; educ, pub schs Wash; self–empl farmer; mem Wash Wheat Growers Assn; mem, p pres and p vp Franklin Co Wheat Growers Assn; mem Wash Crop Improv Assn, Wash and Franklin Co Cattlemen's Assns, Inland Empire Waterways Assn; held all ofcs Co PUD; p mem Sch Bd 9

yrs; p 4–H ldr 3 yrs; mem and held all ofcs Kahlotus Grange; mem Kahlotus Sports & Booster Club Inc, LOOM, F & AM; hobbies, coll pics and paintings of Western lore, travel, ice skating, swimming, spectator sports; Dem; Prot; home, Box 528, Kahlotus.

CHESS, CARRIE ROWENA
Educator
b Mitchell Ind Jul 21 1909; d of Alfred and Ethel (Kearby) Chess; educ, pub schs Ind and Wash, Eastern Wash State Coll BA 1942, att Western Wash State Coll 1955, Pac Luth U 1959; Kappa Delta Pi, Delta Kappa Gamma; rur sch tchr Cusick Wash 1928–30, Montfort Wash 1930–31; pub sch tchr Deer Park Wash 1931–37, Pasco Wash 1937–42; prin Whittier Sch Pasco 1942–49, Capt Gray Sch Pasco 1949—; mem NEA; p com mem ibid; p com mem Pasco Educ Assn; mem Wash State Elem Prins Assn; mem and p sec Lower Yakima Valley Prins Assn, Wash State Librs Assn; mem Nat Counc for Educ of the Exceptional Ch; p mem Franklin Co Bd of Educ 10 yrs; p active GSA, orgnd 21 troops Pasco WW 2; p active BSA, fund drs, Muscular Dystrophy; active PTA; auth newsp arts for GSA; cited by Blue Mtn Area BSA for contribs to youth 1942; hobbies, rose garden, travel, cooking, reading; Repub; p chm Educ Com, min of records, mem Bldg Com and p choir mem Christian Ch; home, 1032 W Park; ofc, Capt William Gray Sch, Pasco.

COMBS, CECIL R.
Business Executive
b Tacoma Wash Aug 22 1910; s of Walter W and Anna (Green); m Burnette Moen of Lund's Valley ND Oct 16 1936; ch, Clyde R, Charlene (Mrs William Sheridan), Marilyn (Mrs Arnold Van Hollebeke), Curtis R; 4 grandch; educ, pub schs Wash; self–empl Richland Wash 1930–35; driver Beardmore Transfer Co Spokane Wash 1935–40; driver United Truck Lines Spokane 1940–43; mgr ibid Pasco Wash 1943—; mem. Tri–City Transp Club; p mem City Counc 11 yrs; mayor pro–tem 1950; chart mem Franklin Co Saddle Club; spons Franklin Co Jr Saddle Club; instr in orgng youth posse of Franklin Co; hobbies, fishing, hunting; Dem, chm Franklin Co Central Com; Meth; home, 2507 Rd 60 N; ofc, PO Box 783, Pasco.

CONANT, JAMES C.
Psychologist
b Pineville Ky Apr 7 1920; s of George Duncan and Frances E (Walker); m Virgie Lee M Richards of Los Angeles Cal Jan 30 1943; ch, Karen L; educ, pub schs Cal, Whittier Coll BA 1942, U of S Cal PhD 1950, dipl in clin psychol 1962; Lancer Soc; asst to dean of men and asst Psychol Dept U of S Cal Los Angeles 1946–47; interviewer Amer Inst of Research for CAA 1947; tnee in clin psychol VA Los Angeles 1947–50; chief clin psychol VA Mental Hyg Clinic Portland Ore and priv prac clin psychol Portland 1951–56; consult psychol Gen Elec Co Richland Wash 1956—; clin psychol consult for community Agcies 1956—; consult Eastern State Hosp In–Serv Tng Prog 1958–60; psychol consult Ch Guid Clinic; assoc prof U of Wash and Wash State U; mem Amer Psychol Assn Div of Clin Psychol, Wash State Psychol Assn, Mental Hlth & Guid Assn; p sec Bd of Examrs Ore Psychol Assn; p pres Portland Assn of Clin Psychol; mem Bi–Co Plng Counc, Cits Advis Com Pasco, Benton–Franklin Co Comm on Alcoholism; bd mem YMCA, Kiwanis; mem BPOE; US Army WW 2; auth arts in pro journs; guest spkr Acad of Occup Med NY 1958; panel mem Nat Hlth Forum Chgo 1959; hobbies, swimming, photog, music; Dem; Prot; home, 2509 Rd 64, Pasco; ofc, Gen Elec, Richland.

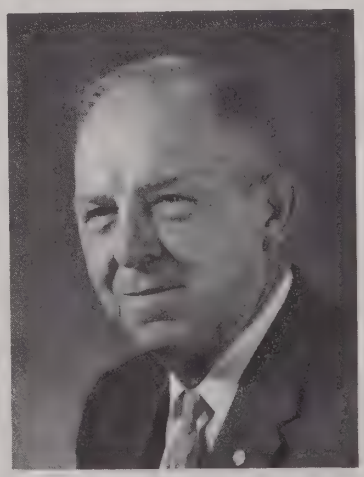

CUSTER, HARRY VAN
Retired
b Hillsboro O Dec 14 1894; s of Charles T and Sally J (Harmon); m Bernice K Lake of Pasco Wash Aug 17 1913; ch, Mabel J (Mrs George R Fisher), James V, Marguerite B (Mrs W J Price), Bernice R (Mrs John H McElhiney); 8 grandch; educ, pub schs Wash; with NPRR Pasco as trucker and in var other pos 1913–38, sta agt 1938–60; retd 1960; mayor Pasco 1953–58; p pres C of C 2 terms; active in promot and devel of loc indus; hobbies, fishing, hunting, sports, gardening; Episc; home, 702 W Yakima, Pasco.

de SCHEPPER, HARRY
County Commissioner
b Gouda The Netherlands Nov 21 1886; s of Henri and Eveline (Bussmaker); m Gladys M Rider of Bozeman Mont 1933; ch, Albertine (Mrs Jay Hill), Evelyn U Ellis, Bartholda (Mrs Dale Manderville); 5 grandch; educ, schs in The Netherlands; florist Gouda 1904–09, Rutherford NJ 1909–10, Walla Walla Wash 1910–11; self–empl farmer Springdale Wash 1911–17; in land title wk Soda Springs Ida 1917–27; empl Farm Loan Bk Bozeman 1927–35; self–empl acct Pasco Wash 1935–61; co commr Franklin Co Pasco 1952—; mem Wash Assn of Co Commrs, Nat Assn of Co Ofcls; co clk and recorder Soda Springs 1924–26; active Columbia Basin Proj; mem Columbia Valley Grange, BPOE, Masons, York Rite, Comdry, KT, Shrine; hobby, reading; Dem, p prec committeeman; treas Congreg Ch; home, 2421 Rd 44; ofc, Courthouse, Pasco.

DIEMOND, LOUIS R.
b Pasco Wash Jan 24 1917; s of Charles F and Emma (Schraeder); m Mary M Stemen of Oklahoma City Okla Sept 16 1942; ch, Charles T, Cristy R; educ, pub schs Wash, att U of Wash; Phi Kappa Tau; owner Sage & Sun Motel Pasco 1946—; dir Wash Motor Hotel Assn; mem City Counc 1962—; p mem Civ Serv Comm; dir C of C; mem var coms Rotary; mem BPOE, Tri–City Country Club, F & AM, Scot Rite, Shrine; US Army Coast Art Res 1939–40; maj USAF WW 2 1940–46; hobby, golf; Repub; home and ofc, PO Box 509, Pasco.

DIX, L. G. (Sparky)
Radio Station Manager
b Bremerton Wash Jul 10 1921; s of Roland and Rose (Kinney); m Dorothy Traverso of Edgewater NJ Apr 20 1946; ch, Laurence G, Bruce C; educ, pub schs Wash, ICS 1947; appr Puget Sound Nav Yd Bremerton 1939–44; adver mgr Daily Olympian Olympia Wash 1946–49; gen mgr KALE Radio Sta Pasco Wash 1950–57, KENI Radio St Anchorage Alaska 1957–58; owner and mgr KALE Radio Sta Pasco 1958—; ptnr

and vp D J Leasing Co; p cubmaster BSA Anchorage; p pres Chiawana Zool Soc; mem BPOE, Masons, Tri-City Country Club; USN WW 2 and Korean Conflict, Asiatic-Pac area; hobbies, fishing, hunting; Repub; Episc; home, 6413 W Court; ofc, KALE Radio, Pasco.

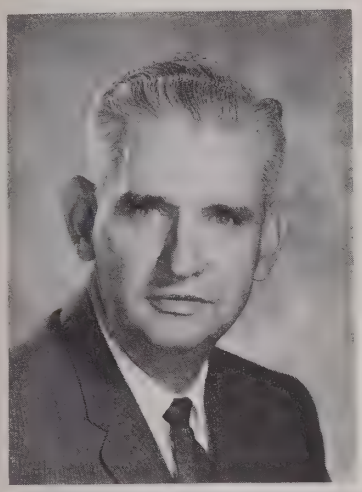

ECKER, RALPH R.
Electrical Engineer
b Denver Colo June 19 1910; s of Peter J and Jessie (Hagerman); m Mable Storm of Billings Mont May 29 1937; educ, pub schs Colo, att U of Ore and Ore State Coll; surv Amer Tel & Teleg Co Chgo Ill 1929–30; with Engrg Dept Mtn States Tel Co Boise Ida 1931–33; surv US Coast & Geodetic Surv Salem Ore 1933–34, US Army Engrs Portland Ore 1935–36; engr W Coast Power Co Portland 1936–37; surv US Army Engrs Portland 1939–40; mgr PUD Stevenson Wash 1940–47; owner Empire Elec Co Pasco Wash 1947—; pres Tri-Co Elec Wks Inc; vp Charley's A-Z Inc; ptnr Ecker-Gilik; dir PMC Invest Grp; mem Nat Elec Contrs Assn; p mem Counc of Indus Rels ibid; pres Inland Empire Chapt ibid; sec Tri-City Indus Counc; p chm Advis Com to Plng Comm; mem Wash State Cits Panel on Traffic Safety; p chm Indus Com C of C; p ofcr Ben Franklin United Crusade; mem var coms Kiwanis; p pres Lions; mem BPOE, Tri-City Country Club, F & AM, York Rite, Shrine; recd C of C Dist Serv Awd 1956–57; hobbies, golf, bowling, fishing, hunting, trapshooting; Prot; home, 729 W Margaret; ofc, 310 W Columbia, Pasco.

ELVRUM, O. R. (Curley)
General Contractor
b Sask Can Sept 25 1912; s of John and Ida (Baulkin); m Dorothy Tromblee of Mica Bay Ida Feb 27 1937; ch, Cherie R (Mrs Clark E Henderson); educ, pub schs Sask, att Moose Jaw (Sask) Coll 1928; crane oper Weyerhaueser Lbr Longview Wash 1933–35; driver K & M Dist Co Kelso Wash 1935–37, LA-Seattle Express Kelso 1937–38; depot mgr Portland Seattle Auto Frt Kelso 1938–41; asst supt Winston Haglin Mo Valley Sol Camp Mir-Mar Cal 1942–45; gen supt Lease-Leigland Portland Ore 1945–48, Lin-Co Portland 1948, S S Mullen Richland Wash 1950–51; supt L H Hoffman Richland 1951–53; pres Elvrum Constr Co Pasco Wash 1953—; mem Nat Home Bldrs Assn; mem Indus Com and p bd mem C of C; co-fndr and p pres Tri-City Safety Counc; active in promot safety incentive legis; p dr chm Indus Div Ben Franklin United Crusade; p scoutmaster BSA; p pres Exch Club; com mem Rotary; chart mem Masonic Lodge #301; mem Tri-City Golf & Country Club; instr in estab Pasco YMCA; hobbies, fishing, hunting; chm Bd of Trustees, bd mem and mem Pastoral Rels and Fin Coms Meth Ch; home, 316 N 12th; ofc, 2700 E Lewis, Pasco.

EPPICH, WAYNE W.
Farmer
b Cornish Utah Sept 21 1928; s of Leonard H and Sarah (Whitehead); m Jo Ann Mendenhall of Thatcher Ida May 22 1953; ch, Karl W, Tamara, Jan; educ, pub schs Utah; missionary Ch of Jesus Christ of LDS Australian Mission 1949–51; farmer Thatcher Ida 1954–55, Eltopia Wash 1955—; sec-treas Sunset Potato Producers Assn; dir and pres Columbia Basin Sugar Beet Devel Assn; pres North 16 Domestic Water Assn; chm Mktg & Distr Com of Program Projection of Franklin Co; pres Co Farm Bur; USMC 1952–54; named Franklin Co Soil Conserv Farmer of Yr 1960; hobbies, softball, water skiing; elder LDS Ch; home, Star Rt, Eltopia.

FISHER, GEORGE R.
Civil Engineer
b Horte Mont Nov 12 1916; s of George J and Olga (Rosholt); m Mabel J Custer of Pasco Wash Oct 12 1940; ch, George R Jr, Eric V, Janice L; educ, pub schs Wash, Wash State U BS 1940; Theta Xi; jr engr USDA Clinton Okla 1941–42; asst co engr Franklin Co Pasco 1946–50; city engr and city supt Pasco 1950—; mem Amer Water Wks Assn, Amer Pub Wks Assn, Standardization Com Amer Pub Wks Assn, St Designs Standard Com Assn of Wash Cities; p active BSA; mem Kiwanis, BPOE; US Army WW 2, Pac area; hobby, golf; p sr warden, p bd mem and p choir dir Episc Ch; home, 718 W Yakima St; ofc, City Hall, Pasco.

FOXLEY, SCOTT O.
Roundhouse Foreman
b Minidoka Ida Jul 16 1910; s of James H and Sadie (Walker); m Blanche Voit of Oelwein Ia Oct 9 1928; ch, Scott L, Donna M (Mrs Truman Elliott); 8 grandch; educ, pub schs Wash; with NPRR as engine wiper Pasco Wash 1929–36, appr mach Pasco 1936–41, mach Pasco 1941–51, asst roundhse foreman Livingston Mont 1951–52, asst foreman Park Water Wash 1952–55, asst roundhse foreman Auburn Wash 1955–60, roundhse foreman Pasco 1960—; mem Assn of Mech Supvrs; p loc chm Internat Bro'hd of Mach; hobby, fishing; Dem; Cath; home, 414 W Nixon; ofc, Clark & Tacoma, Pasco.

GREENLEE, ROBERT L.
Mortician
b Yakima Wash Apr 28 1922; s of Lewis F and Kathryn (O'Brien); m Orbra L Batson of Lawrenceville Ill Sept 24 1950; ch, Roberta A, Kathryn A, Carolyn L; educ, pub schs Wash, att Wash State U, San Francisco Coll of Mort Sc BMS 1949; Tau Kappa Epsilon; part-time empl Safeway Stores and deliv boy Seattle Post-Intelligencer Yakima 1935–41; dispatcher US Corps of Engrs Annette Island 1941–43; appr and asst dir Shaw & Sons Yakima 1946–53; embalmer Mueller Funl Home Kennewick Wash 1953–58; mort Greenlee Funl Home & Ambulance Serv Pasco Wash 1958—; mem Nat Funl Dirs Assn; mem Wash State Funl Dirs Assn; p pres Blue Mt Dist ibid; mem City Counc 1961—; p pres Jr C of C Yakima; instr ARC 1947—; 1st aid and safety chm Franklin Co ARC; instr Indus 1st Aid Dept of Labor & Indus; p pres Tri-City Water Follies; p capt Ben Franklin United Crusade; lect knight BPOE; mem Rotary, VFW, Amer Leg; USMC WW 2, Asiatic-Pac area; recd Yakima Jr C of C Dist Serv Awd, Pasco C of C Dist Serv Awd 1960; p chm Fin Com Meth Ch; home, 1515 Poplar; ofc, 745 W Court, Pasco.

GREENWELL, JOSEPH LUTHER
Physician and Surgeon
b Seattle Wash Sept 14 1907; s of

Joseph L and Orline (Miller); m Frances E Grocock of Seattle Dec 27 1930; ch, Elizabeth A, Joseph R; educ, pub schs Wash, U of Wash BS 1929, U of Pa Sch of Med MD 1933, pg wk U of Ore and U of Wash; Phi Rho Sigma; intern and resident Henry Ford Hosp Detroit Mich 1933–36; priv med prac Pasco Wash 1937—; staff mem Lady of Lourdes Hosp Pasco, Kennewick (Wash) Gen Hosp and Kadlec Meth Hosp Richland Wash; chm Bd of Dir Crescent Drug Co; mem Advis Com People's Nat Bk Pasco; mem and p pres Benton–Franklin Med Soc; mem Bd of Trustees Wash State Med Assn; mem AMA, Amer Acad of Gen Prac, Wash State Obst Soc; p pres C of C; p chm Sch Bd 3 terms; active in ARC, Polio Fndtn and Heart Assn; chart mem Rotary; mem F & AM, Sacajawea Boat Club; hobby, boating; Repub, del Nat Conv; bd mem and elder 1st Christian Ch; home, 4504 W Hopkins; ofc, 702 W Clark, Pasco.

HALES, HOWARD ALFRED
Farmer
b Pasco Wash Dec 27 1920; s of A L and Blanche (Ross); m Jean Laskowski of SD Jul 27 1946; ch, Marilyn, Stanley; educ, pub schs Wash, att Wash State U; Phi Delta Theta; self–empl farmer; mem Sec Freeman's Nat Potato Advis Bd; chm Wash State Potato Comm, State Potato Com, FHA Bd; vice chm Co ASC Com; vp PTA; mem BPOE, F & AM, Amer Leg, VFW; US Army Signal Corps 3 yrs WW 2, ETO; named Franklin Co Farmer of Yr; hobby, bridge; Meth; home, 904 Marie St, Pasco.

HENDLER, ED
Insurance Agent
b Jersey City NJ Feb 10 1922; s of Jacob and Mollie (Levine); m I Glades Samson of Connell Wash Feb 5 1945; ch, Jay R, Jeffrey D, Joel M; educ, pub schs Ny; soda clk Hoffers Candy Shop Brooklyn NY 1934–36; in var pos Brooklyn 1936–39; concessionaire NY World's Fair 1939–40; prod man Nite Club Frocks NYC 1940–41; welder Kearny Shipbldg Newark NJ 1941–42; store mgr Morton's Variety Store Pasco Wash 1945–46; agt Pac Nat Life Ins Pasco 1946–48; gen agt Amer Nat Ins Co Pasco 1948—; mem Life Underwriters Assn, Gen Agts & Mgrs Assn; mem City Counc; mayor pro tem; p pres C of C, Jr C of C; p chm Park Bd; p mem Sch Bd; p chm Nat Fndtn; p active Amer Ca Soc; mem YMCA; p pres PTA; dir Kiwanis; mem BPOE; USN WW 2; named Jr C of C Young Man of Yr 1949; hobbies, golf, swimming; Repub, pres Franklin Co Men's Repub Club; mem Beth Sholom Congreg; p dir ibid Billings Mont; mem B'nai B'rith; home, 1716 W Brown; ofc, 303 N Chase, Pasco.

HESS, BYRON W.
Merchant
b Pendleton Ore Dec 31 1911; s of Elmer and Goldie (Benedict); m Jean Martin of Walla Walla Wash Sept 30 1940; ch, Daryl J; educ, pub schs Wash; driver and in Purch Dept Snyder Crecelius Paper Co Walla Walla 1929–39; driver in constr wk Walla Walla 1939–41; recvg clk Lipman's Portland Ore 1941; slsm Clark's Bk Store Walla Walla 1941–47; mgr Gen Supply Walla Walla 1947–50; vp Shields Bd & Sta Inc Pasco Wash 1950—; mem Nat Sta Assn; p pres Pasco Water Follies; p active Ben Franklin United Crusade; mem and p pres Rotary; mem BPOE, Walla Walla Optimist Club; hobbies, water skiing, fishing; Repub; Prot; home, 827 Marie St; ofc, 411 W Lewis, Pasco.

HOLMES, FREDERICK RODGER
Farmer
b New Orleans La Feb 4 1908; s of Roger and Maude (Pratt); m Elizabeth Ann Dodge of Worcester Mass Feb 12 1944; ch, Susann, Joann; educ, pub schs La, Miss and Ark; gas engineman US Engrs Vicksburg Miss 1928–30; foreman Union Garage Sacramento Cal 1930–31; eqpt oper PG&E Co Davis Cal 1931–32, State of Cal Sacramento 1932–42; self–empl bldg contr Stockton Cal 1945–56; farm owner and oper Eltopia Wash 1956—; pres Hope Valley Pelleting Inc; asst 4–H ldr; p dir San Dist Stockton; promot and constr Little League Baseball Diamond Stockton (Holmes Fld); mem BPOE, F & AM, Scot Rite 32nd deg; USN Seabees WW 2; hobbies, woodcraft, hunting, fishing; Repub; chm Bd of Trustees United Prot Ch; home, Holmestead Farm, Eltopia.

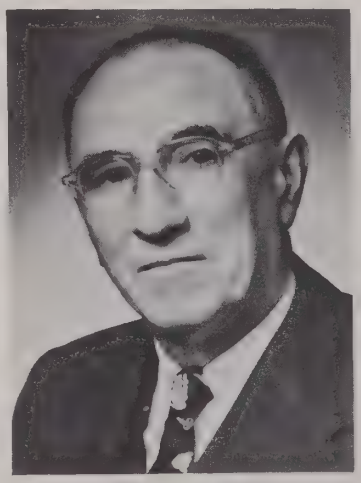

HORRIGAN, BARTHOLOMEW (Bert)
Attorney
b Morris Minn Aug 28 1880; s of Daniel and Bridget (Barry); m Bernice Crotty of Minn Sept 24 1907; ch, John, Mary (Mrs David A Gallant), Leo E, Rozann (Mrs Max Jackson); 6 grandch; educ, pub schs Minn, att U of Minn; adm to Wash bar 1904; priv law prac Pasco Wash 1904–45; superior ct judge Franklin, Benton and Adams Cos Wash 1945–57; consult and priv law prac Pasco 1957—; farm ints; mem Amer, Wash State and Benton–Franklin Bar Assns; atty and chm of Com of 14 that formed the South and East Dists Columbia Basin project; mem Wash Hse of Repr 1911–13; mem City Counc 1909; p pres Sch Bd; co–fndr C of C; pres ibid 1908; active BSA 1922 — (p pres Blue Mtn Counc); p active Com Chest; p gen chm Our Lady of Lourdes Hosp; mem KC; hobby, irrig devel; Dem; Cath; home, 728 W Lewis St; ofc, 114 S 5th, Pasco.

HUBER, FRED
Business Executive
b Wickersham Wash May 2 1899; s of Jacob and Elizabeth (Oswald); m Delia I Lillard of Pasco Wash June 6 1922; ch, twins Fred E and Ernest L; 5 grandch; educ, pub schs Wash; whse mgr Horrigan Bros Pasco 1919–25; self–empl dairy oper Pasco 1926–27; owner Pasco Auto Co Pasco 1928–35; co–owner (with son Ernest) Shangri–La Motel Pasco 1953—; oper Huber Invests; rl est ints; mayor Pasco; p pres C of C; p active BSA, ARC, other civic affairs; mem and p post comdr Amer Leg; USN WW 1; hobbies, hunting, fishing; Repub; chm Bd of Trustees Congreg Ch; home and ofc, 1200 N 80th, Pasco.

IWERKS, DARREL LOREN
Clergyman
b Nihill Mont Jul 20 1914; s of Ubbe C and Etta (McElvain); m Genevieve Edris of Seattle Wash Aug 20 1950; ch, Darrel L II; educ, pub schs SD and Nebr, Whitworth Coll BA 1941, Garrett Biblical Inst Evanston Ill BD 1945, pg wk U of Wash; min Meth Ch Rocklyn Wash 1939–41, Omak Wash 1941–42, Monitor Wash 1945–47, Seattle Wash 1947–51, Oak Harbor Wash 1951–60, Connell Wash 1960—; chm Sect on Maint of Conf Bd of Missions Meth Ch; mem Conf Camping Comm and Conf Bd of Min Tng & Qualifications Meth Ch; dir Jr High Summer Camps; dir Jr High Work Walla Walla Dist Meth Ch; p scoutmaster BSA Monitor; p admin Blood Bk Prog Oak Harbor; mem PTA; hobbies, fishing, carpentry; home, 305 S Burke; ofc, Box 95, Connell.

JAMES, HAROLD CLAYTON
Sales Manager
b Albany Minn June 27 1915; s of Clayton P and Arena (Slough); m Betty Zane Rasmussen of Snake River Wash June 8 1941; ch, Harold

C Jr, Larry D; educ, pub schs Minn; lessee wheat ranch Kahlotus Wash 1938–42; flight instr Calkins Aircraft Spokane Wash 1942–48; mech United Truck Lines Spokane 1948–51; ptnr wheat ranch Snake River 1951–53; slsm and owner Tri–City Kirby Co Kennewick Wash 1953–56; truck sls mgr Smith Truck & Tractor Pasco Wash 1957—; mem City Counc 1958—; vice chm 16th Legis Dist Com Assn of Wash cities; p pres Capt Gray PTA 2 yrs, Pasco Counc PTA 2 yrs; p del Little White Hse Conf on Educ; p pres Pasco Pony League Baseball; mem Exec Com and held other ofcs incl master Star Grange; mem Exec Com and p agr chm Pomona Grange; mem BPOE; Civilian Serv Pilot 1944, Flight Ofcr Serv pilot 1944–46, pilot on Hump from India to China 1945; hobbies, golf, camping, fishing, hunting, swimming, coil coll, dancing; Dem; Christian Sc; home, 1913 Whitman Pl; ofc, 11th & Lewis, Pasco.

JILEK, SPENCER S.
Druggist
b Priest River Ida June 17 1918; s of Anthony C and Maude A (Spencer); m Carolyn Krompotich of Grand Haven Mich Nov 26 1946; ch, Spencer S Jr, Mary A, Patrick K; educ, pub schs Ida and Wash; slsm Hofius Ferris Eqpt Co Spokane Wash 1936–39; asst buyer Seims Drake Puget Sound Co Kodiak Alaska 1939–41; fld dir War Assets Admin Pasco Wash 1946, Farragut Ida 1947–48; treas Crescent Drugs Co Inc Pasco 1948—; sec Trico Elec Corp; pres Charlie's A to Z; ptnr Ecker–Jilek; mem NARD, Wash State Pharm Assn, Assn of Wash Indus; p bd mem and p pres C of C; an orgnr Tri–City Devel Bd C of Cs; p fin chm Blue Mtn Counc BSA; fin chm Columbia Basin Counc GSA; bd mem Ben Franklin United Crusade; p pres Rotary; mem Tri–City Country Club, BPOE, Masons, Scot Rite, El Katif Shrine; US Army Air Corps WW 2; Jr C of C Man of Yr 1951; Repub; Presby; home, 1729 W Henry; ofc, 515 W Clark, Pasco.

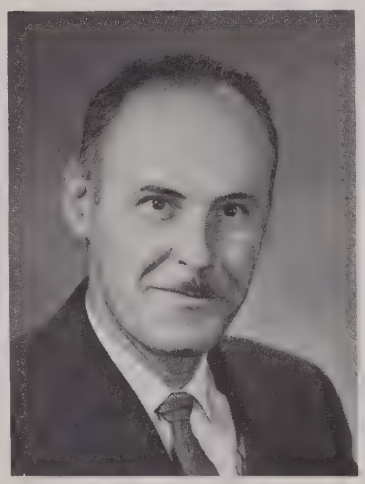

KILBURY, CHARLES D.
Insurance Agent
b Yakima Wash Feb 2 1919; s of George W and Rosa (Hawthorne); m Florence Delgrosso of Long Island City NY June 27 1944; ch, Brian M, Kathleen, Dennis P; educ, pub schs Wash, att Yakima Valley Jr Coll 1938; clk and frt handler NPRR Wash 1939–40; seaman var merch marine cos 1940–42; deck ofcr Amer Hawaiian 1942–45; master ibid 1945–46; rigger var cos NY 1946–50; switchman NPRR Pasco Wash 1950–51; ydmaster ibid 1951—; ins agt Farmers Ins Grp Pasco 1956—; sec Loc 202 Switchmen's Union of N Amer; mem RR Ydmasters of Amer, Bro'hd of RR Trainmen; fndr, 1st pres and pres emeritus Ry Labor Counc; mem Plng Comm 1958–60, City Counc 1960—; fndr Ben Franklin Soc Plng Counc; asst scoutmaster BSA; mem Fndg Bd of Dir Lower Columbia Basin YMCA; co–fndr Pony League Pasco; p mem Youth Com Kiwanis; p pres Exch Club; hobby, city govt; Dem, p prec committeeman 4 yrs; home, 507 W Shoshone; ofc, 511 W Clark. Pasco.

KIMMEL, KETURAH CHILDS
Educator
b Oakford Ind Mar 12 1905; d of Offa Marion and Mabel (Childs) Kimmel; educ, pub schs Wash, Eastern Wash State Coll BA in Educ 1941, pg wk Western Wash State Coll and Whitworth Coll; rur sch tchr Buckeye Wash 1926–27, Deer Park Wash 1927–29; elem sch tchr Deer Park 1929–37; elem tchr Longfellow Sch Pasco Wash 1937–56; prin ibid 1956—; mem NEA, Dept of Elem Sch Prins ibid; mem WEA, Pasco Tchrs Educ Assn, Wash Elem Sch Prins Assn, Wash State Sch Libr Assn, Columbia Basin Counc for Exceptional Ch; mem and p sec PTA; hon mem Wash Cong PTA; mem, p chapt pres and p state scholarship chm Delta Kappa Gamma; mem, p matron and p sec OES; p gr repr to Tenn and p gr ofcr Wash Gr Chapt OES; chart mem White Shrine of Jerusalem; chart mem and p bd mem Tri–Cities Knife & Fork Club; hobbies, flower gardening, sewing, knitting, cooking, reading; mem Records Com, p mem Educ Com and p choir mem 1st Christian Ch; home, 624 W Shoshone; ofc, 8th & Shoshone, Pasco.

KOESTER, MAURICE LeROY
Agriculturist
b Sabin Minn Sept 16 1917; s of Otto and Edith (Southworth); m Mary Brazel of Enderlin ND Jan 25 1948; educ, pub schs Minn, U of Minn BS 1939; Alpha Gamma Rho; agron USDA Lake City Minn 1937; fldm Fed Land Bk St Paul Minn 1938–39 and 1939–42; farm owner and oper Minn 1942–58, Mesa Wash 1958—; sec–treas Sun Basin Growers Moses Lake Wash; dir Columbia Basin Beet Devel Assn Othello Wash; p vp Red River Valley Beet Growers; p pres NW Farm Mgrs Assn Fargo ND; mem AAA, BPOE, FOE, Masons, VFW, Amer Leg; USN Air Corps 1942–43; USN Intell 1944–46; hobby, fishing; Presby; home, Star Rt, Mesa.

LAWLESS, JAMES JOSEPH
Superior Court Judge
b Beresford SD Jan 20 1924; s of Edward and Mary (Determan); m Mary Elizabeth Gage of Prosser Wash Feb 9 1952; ch, Gregory J, Scot E, Susan M, Timothy P; educ, pub schs SD, att U of SD 1 yr, Gonzaga U LLB 1950; slsm and held var other pos SD, San Francisco and Spokane to 1946; caseworker Wash State Welf Spokane 1946–48; adjuster Farmers Ins Spokane 1948–51; priv law prac Richland Wash 1951–52; judge Superior Ct Benton and Franklin Cos Richland 1957—; mem Wash State Judges Assn, Wash State and Amer Bar Assns, Amer Jud Soc; mem Bi–Co Advis Bd; Rotarian; Cath; home, 1504 Johnston, Richland; ofc, Franklin Co Courthouse, Pasco.

LEIBOLD, JAMES N.
Labor Leader
b East Dubuque Ill Feb 17 1918; s of Al J and Barbara (Foht); m Herva B McIlvenna of Clinton Ill Aug 10 1940; ch, Leo J, James N Jr, Virginia M; educ, pub schs Ill, night sch courses 1939; appr Cater Constr Co Ill and elec L E Myers Co Ill 1938–42; elec Todd Pac Shipyd Tacoma Wash 1942–43, Hanford Proj Richland Wash and Bur of Recl Coulee Dam Wash 1945–56; bus mgr IBEW Loc 112 Pasco Wash 1956—; part time farmer; p mem Exec Bd Wash State Labor Counc; vp Wash State Assn of Elec Wkrs; sec Pasco–Kennewick Joint Appr Com; mem Wash Hse of Repr 1961—; mem Greater Pasco Devel Assn; active Ben Franklin United Crusade, recd cit 1960; mem Kiwanis, FOE; USN WW 2, Seabees, Asiatic Pac area; hobby, horses; Dem, active 10 yrs; Cath; home, 1532 N Lyndale; ofc, 421 W Clark, Pasco.

McKIBBIN, ALFRED LEWIS
Chief of Police
b Franklin Co Wash Dec 9 1909; s of Robert E and Laura A (McNicholas); m Ercel Mast of Lind Wash Jan 27 1934; ch, Evelyn (Mrs M C Ricard), Robert L; 2 grandch; educ, pub schs Wash; farm wkr and held var other pos Franklin Co Wash 1930–42; patrolman Police Dept Pasco Wash 1942–43; chief of police ibid 1943—; p pres and p bd mem Wash Assn of Chiefs of Police; mem Wash Police Ofcrs Assn; hobby, horseback riding; Prot; home, 508 N 9th; ofc, City Hall, 412 W Clark, Pasco.

MILLS, JOHN LeROY
Farmer
b Portland Ore June 22 1915; s of M F and Rosella (Burgy); m Phyllis Christener of North Plains Ore June 12 1941; ch, Rhett, Tony, Gary, Randy, Pamela; educ, pub schs Ore, att Ore Inst of Tech, Adcox Sch of Diesel Engrg and Ore State Coll; Iota Tau Kappa; longshoreman Portland 1937; farm mgr Mills Ranch Hillsboro Ore 1938–41; pipefitter West Ore Lbr Portland 1941–42, Ore Shipbldg Portland 1942–45; self–empl farmer Hillsboro 1946–56, Mesa Wash 1956—; p pres Wash Co (Ore) Farmers Assn, Wash Co Berry Growers; pres Basin City Farmers; mem Holstein Assn; vp Crop Improv Assns; vice chm Franklin Co ASC; mem Rur Areas Devel Com; sec–treas Basin City Devel Copr; vp Mesa Co fC; clk Sch Bd; capt Sheriff's Reserve; 4–H ldr; fin sec KP; p master Pomona Grange; US Army WW 2; hobby, hunting; Dem; Cath; home, Star Rt, Mesa.

NEWELL, GENEVA FLORENCE
Women's Editor
b Myrtle Point Ore; d of Finley and Evelyn (Phillips) Hartly; m Lincoln W Newell of Wenatchee Wash Mar 1 1932; ch, Barbara Jeanne (Mrs Harvey S Rice); educ, pub schs Ore and Wash, att bus coll Wenatchee and Columbia Basin Jr Coll; empl Pasco (Wash) Herald 1944; women's ed Columbia Basin News Pasco 1948—; mem and p vp Wash State Press Women; mem Nat Press Women, Garden Writers of Amer; orgng chm and p pres Larry Mathias Ortho Guild; chm Wishing Well Com ibid; p mem Pasco Recr Com; chm Pasco Hobby Show 1947; orgng chm Campfire Girls Wenatchee; active in Campfire Girls 25 yrs (guardian, Blue Bird ldr, mem Counc); active Civ Def WW 2; publ chm PTA; state pub rels chm and p loc pres BPW Luncheon Club; p pres Pasco–Kennewick Soroptimist Club; p loc pres and p state recording sec Wash Daughters of the Pioneers; mem and p pres Queens of Spades Club; dir Blue Mt Dist Wash State Fed of Garden Clubs; ed Wash State Bus Women's mag 3 yrs; recd Community Ldrship Awd from Nat Counc of Campfire Girls; recd 1st pl for daily newsp edit from Nat Press Women 1956; recip of Nat Carol Lane Awd 1956, Alma Awd 1961 and 1962; hobbies, gardening, knitting, flower arrang, camping, coll colored glass, wooden trays, books; Congreg; home, 1028 W Henry St; ofc, 317 W Columbia St, Pasco.

OLSON, ORVILLE B.
Attorney
b Ritzville Wash Nov 10 1916; s of Ole H and Oletta (Bert); m Barbara Weisel of Seattle Wash Dec 6 1941; ch, Patricia G, Nancy E, Janet C, Shirley A; educ, pub schs Wash, U of Wash BA 1939, LLB 1941; Phi Kappa Sigma; spec agt FBI 1942–47; priv law prac Pasco Wash 1947–49; ptnr Olson & Olson Pasco 1949—; vp Tri Cities Nat Bk; mem Amer Bar Assn; mem Wash State Bar Assn, Bd of Bar Examrs ibid; mem and p pres Benton–Franklin Bar Assn; city atty Pasco 1949–53; p bd mem and p vp C of C; mem Franklin Co Plng Comm; orig bd mem Ben Franklin United Crusade; p bd mem and p fund dr chm ARC Chapt; p mem Fin Com GSA Counc; p loc pres and p Pac NW lt gov Kiwanis; mem BPOE, Masons, York Rite, El Katif Shrine; hobbies, golf, hunting; Congreg; home, 811 W Margaret; ofc, 114 N 5th, Pasco.

PATCHETT, ORVAL W.
Physician
b Durban S Africa Dec 28 1918; s of Howard G and Lida (Eaton); m Dorothy Gould of Walla Walla Wash Sept 14 1951; ch, Clayton E, Winona S, Howard T, Richard B; educ, pub schs Mass, att Emmanuel

Missionary Coll Berrien Springs Mich, Loma Linda U (Cal) MD 1945; priv med prac Pasco Wash 1954—; sec Benton–Franklin Co Med Assn; mem Wash State and Amer Med Assns; F Acad of Ophth & Otol; dipl Amer Bd of Ophth, Amer Bd of Otol; mem Kiwanis; USNR WW 2 1943–46, S Pac Theatre; lt USNR Korean Conflict 1952–54; contrib auth to pro journs; med missionary wkr var parts of world; hobbies, swimming, travel; hd elder, mem var coms and Sun Sch tchr 7th Day Adventist Ch; home, 5002 Wernett; ofc, 516 W Margaret, Pasco.

PATRICK, RICHARD G.
Attorney
b Sand Point Ida Nov 11 1924; s of Glen and Merla (Osgood); m Erma Trautman of Meridian Ida Aug 28 1949; ch, Marsha L, Mary J, Bruce R; educ, pub schs Ida, att U of Ida 1949, U of Mich LLB 1952; Phi Gamma Delta, Phi Beta Kappa, Phi Eta Sigma; ptnr Rodgers & Patrick Pasco Wash 1952–58; priv law prac Pasco 1958–59; atty Patrick & Clark Pasco 1959—; city atty 1953—; US Ct commr 1960—; mem Amer and Benton–Frank–

lin Bar Assns, Admin Com Wash State Bar Assn; dir C of C; p active BSA; p co chm ARC Fund Drs; p sec Rotary; mem BPOE, Tri City Country Club, Masons, York Rite, El Katif Shrine; USN 1946–49, S Pac; hobbies, golf, reading, travel; Repub, sec–treas Franklin Co Central Com 1954–59; lay rdr and p trustee Episc Ch; home, 1824 W Marie; ofc, 609 W Clark, Pasco.

PERRY, ADAH MAY
Homemaker
b Rock Lake Wash Feb 25 1889; d of William and Viola H (Tucker) Jennings; m Phil Hayfield of Farmington Wash Sept 7 1910; m Logan E Perry of Pike Co Ill Oct 20 1920; ch, Stanley L, Maxine (Mrs G Thorington), Pauline (decd); 2 grandch; educ, pub schs Wash; clk Wonder Store Spokane Wash 1908–09, Crescent Store Spokane 1909–14; clk to supt NP Ry Pasco Wash 1917–20; frt clk ibid Toppenish Wash 1920–21; clk City of Pasco 1938—; sec Civ Serv Comm, City Plng Comm; active Recr Dept USO WW 2; hobby, gardening; Congreg; home, 416 Yakima St; ofc, City Hall, Pasco.

PHILIP, ROBERT F.
Newspaper Publisher
b Tacoma Wash Nov 21 1918; s of Frank and Freda (Honrath); m Mary Weatherston of Seattle Wash Apr 10 1943; ch, James W, Robert H; educ, pub schs Wash, att U of Wash 1940; Phi Gamma Delta; pres Philip & Lee Seattle 1946–49, Scott Publ Co Inc (Tri–City Herald) Kennewick Wash 1947—; fld advis Small Bus Admin; mem Bd of Dir Wash Research Counc; p dir C of C; p bd mem Blue Mtn Counc BSA; p pres Kiwanis; mem BPOE; mem and p pres Tri–City Country Club; USN WW 2, Alaska and S Pac areas; hobbies, golf; Episc; home, 7812 River Blvd; ofc, PO Box 692, Pasco.

RAY, EDWORTH L.
Insurance Broker
b Washtucna Wash Oct 22 1926; s of Mason and Duskie E (Mooney); m Shirley Largent of Kahlotus Wash Aug 24 1947; ch, Vicki L, Randall E, Leslie A; educ, pub schs Wash, att U of Me, Wash State Coll BS in CE 1948; Tau Beta Pi, Sigma Tau, Phi Kappa Phi; pres Dunning–Ray Ins Pasco Wash 1948—; stockholder other orgns; trustee Wash Assn of Ins Agts; pres C of C; mem Kiwanis, Masons, Shrine; US Army 1944–46; named Pasco Young Man of Yr 1960; hobbies, hunting, golf; Repub; chm Bd of Trustees Congreg Ch; home, 4121 W Hopkins; ofc, 126 S 4th, Pasco.

RICHMOND, BALLANCE DEE
Farmer
b Connell Wash Jul 2 1910; s of Albert and Sarah (Harper); m Mary Angell of Rathdrum Ida Feb 4 1930; ch, Norma; educ, pub schs Ida; farmer Kahlotus Wash; co commr Franklin Co; bd mem Big Bend Elec, Kennewick Grange Supply; mem and p master Kahlotus Grange; master Pomona Grange; mem Agr Com State Grange; p mem Co ASC Com 6 yrs; mem and p master Masonic Lodge; Dem; Meth; home, Kahlotus.

RICHMOND, MARY EDWINA
Homemaker
b Finley Wash Jan 12 1912; d of Edwin and Winnie (McPherren) Angell; m B D Richmond of Kahlatus Wash Feb 4 1930; ch, Norma J; educ, pub schs Wash and Ida, att Whitman Coll; p mem Burr Canyon Dist Sch Bd 10 yrs, Co Sch Reorgn Bd 5 yrs; sec Exec Bd Co Porjection Prog Plng Com; p mem 4–H Re–orgn Bd; sec Kahlotus Grange 27 yrs; held other ofcs ibid; ofcr Wash State Grange, office of Pomona; mem, p pres and p sec Ladies Community Club; mem Daughters of the Nile 1950—; hobbies, handicraft, music, reading; sec Ofcl Bd, fin chm and Ch Sch supt Meth Ch; home, Box 8, Kahlotus.

ROFF, C. SCOTT
Retired
b Larwill Ind Apr 20 1884; s of Christopher and Ida (Athey); m Bertha Leverich of Pasco Wash Jul 20 1920; educ, pub schs Ind, att Tex A & M; dlr Ford Motor Co Pasco 1922–32; in var jobs Tacoma Wash 1932–38; empl Internat Harv Pasco 1938–40; mgr Port of Pasco 1940–56; retd 1956; rl est ints; bd mem Pasco Hsng Auth; p pres C of C; mem Libr Bd; p pres Kiwanis; p master F & AM; mem Scot and York Rites, Shrine; p pres Columbia Basin Shrine Club; hobbies, golf, bowling; Meth; home, 528 W Bonneville, Pasco.

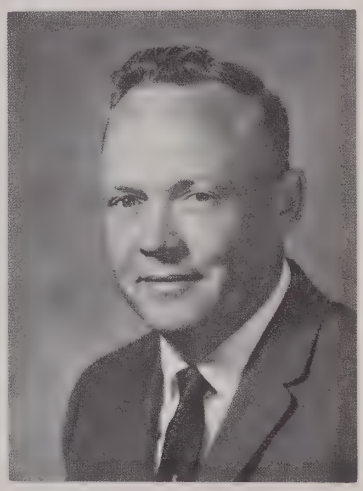

SHEPHERD, ROBERT ALEXANDER
Dentist
b Thornburg Ia May 31 1914; s of Rennie and Cressie (Orr); m Ruth Ford of Council Bluffs Ia Jan 5 1940; ch, Ruth A, Mary J; educ, pub schs Ia, att U of Ia, U of Kansas City BS and DDS 1943, pg wk U of Ore Dent Sch and U of Wash; Omicrom Kappa Upsilon; priv dent prac Pasco Wash 1946—; mem Pierre Fouchard Acad, Amer Soc of Children's Dentistry, Amer Dent Assn; mem Wash State Dent Assn, Hse of Dels ibid; mem and p pres Benton–Franklin Dent Soc; mem Bd of Trustees Wash State Dent Serv Corp; mem Lions, BPOE, Tri–City Country Club, Masons, Shrine, Amer Leg; US Army Dent Corps WW 2, ETO, maj; hobby, golf; Repub; Episc; home, 931 W Park; ofc, 507 N 5th, Pasco.

SMITH, ELDON R.
Newspaperman
b Verona Ky Nov 16 1914; s of Scott and Edna (Ransom); m Elna

Maxine Morris of Indianapolis Ind June 4 1937; ch, Jacqueline E, Eldon M, Suzane M; educ, pub schs Ky, att U of Cincinnati 1934; ofc boy and suburban supvr Cincinnati (O) Post 1932–39; circ supvr Miami (Fla) Daily News 1939–47; circ mgr Alameda (Cal) Times Star 1947–52; circ dir Tri–City Herald Kennewick Wash 1952—; mem Internat Circ Mgrs Assn; mem and p dir Pac NW Circ Mgrs Assn; vp and p bd mem C of C; p pres PTA Counc; active ARC and United Crusade Drs; mem Fin Com BSA; dir Kiwanis; hobbies, golf, fishing; Repub; hs tchr and elder Presby Ch; home, 1612 Yakima Ave, Pasco; ofc, Tri–City Herald, Kennewick.

SPADAFORE, LOUIS P.
Welfare Administrator
b Tacoma Wash Oct 12 1910; s of Patsy and Mary (Altimari); m Eleanor Patterson of Skamakowa Wn Apr 7 1940; ch, Loren P, twins Sheldon D and Neville K, Scott C, Joy J; educ, pub schs Wash, Coll of Puget Sound AB 1932, pg wk U of Wash 1936; Sigma Nu; semi–pro baseball player Continental Can Co San Jose Cal 1930–31 and 1933–34; caseworker & supvr Dept of Pub Asst Tacoma 1935–42; fld dir ARC Pac area 1942–52; supvr Dept of Pub Asst Tacoma 1952–56; welf admin Dept of Pub Asst Pasco Wash 1956—; mem Exec Bd Wash Fed of State Co & Munic Empls, AFL–CIO; mem Bi–Co Soc Plng Counc, Pasco Libr Bd, Indian Guides YMCA, Bd Franklin Co Chapt ARC; a fndr and mem Ben Franklin United Crusade; mem Kiwanis; cited by Pres of US for serv ARC WW 2; hobby, travel; p mem Bldg Com Re–org LDS Ch; home, 1102 W Margaret; ofc, 517 W Court, Pasco.

SUHADOLNIK, EDWARD LEONARD
Dentist
b Prosser Wash Aug 21 1927; s of Frank and Mary (Leonard); m Pauline Wussler of St Charles Mo Oct 10 1953; ch, Mary P, Ann D, Rose E, Matthew L, Sarah J; educ, pub schs Wash, att Gonzaga U 1949, St Louis U DDS 1953, pg wk Spokane Pedodontic Soc 1958—; Delta Sigma Delta; priv dent prac Pasco Wash 1953—; mem Amer Dent Assn; mem Wash State Dent Assn; p children's dent hlth chm ibid; mem and p sec Benton–Franklin Dent Assn; p chm Trade Devel Com C of C; mem Gift Com and p chm Pro Div United Crusade; p bd mem YMCA; pres Kiwanis; mem BPOE, Tri City Golf & Country Club, KC; USN WW 2, Pac area; recd Jr C of C Dist Serv Awd 1958; hobbies, hunting, fishing; Cath; home, 1711 W Henry; ofc, 1028 W Nixon, Pasco.

THOMPSON, ARLYS ANN
Homemaker
b Pasco Wash Feb 1 1935; d of William Jr and Dorothea (Hamlet) Webber; m Gust A Thompson of Mesa Wash Sept 7 1952; ch, Kathie L, Dawn E; educ, pub schs Wash, att Tri City Bus Coll; community improv chm Franklin Co Projection Counc; ldr GSA 3 yrs; mem Connell (Wash) GSA Neighborhood Assn; 4–H ldr; mem and p sec 4–H Ldrs Counc; mem and p pres Basin Homemakers; sec and p civ def chm Franklin Co Homemakers Counc; mem, p sec and p com chm PTA; hobby, sewing; Cath; mem Altar Soc; home, Mesa.

TRYGG, HUGO
Mill Manager
b Colton Ore May 26 1910; s of Erick and Christine (Neilsen); m Mary E Neilsen of Unalaska Alaska May 15 1943; ch, Elizabeth J (Mrs R Hostetler), Henry T, Gregory D; 2 grandch; educ, pub schs Ore, ext courses Internat Paper Co Mobile Ala 1931, Weyerhaeuser Lbr Co 1948–53; lab foreman Internat Paper Co Mobile 1930–33; paper mach oper ibid 1933–35; paper mach oper Longview (Wash) Fiber 1935–37; pulp mill foreman St Regis Paper Co Tacoma Wash 1937–46; gen supt Marathon (Ont) Paper Co 1946–48; night supt Weyerhaeuser Longview 1948–49; supt pulp mill ibid Springfield Ore 1948–53; gen supt Western Kraft Corp Albany Ore 1953–57; mill mgr Boise Cascade Corp Pasco Wash 1957—; designed and constr pulp and paper mills Albany and Pasco; mem Paper Indus Mgmt Assn; mem Bd of Dir Pasco C of C; mem BPOE, Tri–City Country Club; US Army Air Corps WW 2; auth arts in trade journ; hobbies, bowling, golf; Luth; home, 505 Rd 45, Pasco.

VAN SICKEL, CHARLES MAX
Sports Writer
b Newcastle Wyo Jul 26 1934; s of Carmen and Verna (Statler); m Arlene James of Rosalia Wash Dec 27 1953; ch, James M, Charlene M, Darlene M, Donald M, Kenneth M; educ, pub schs Wash, att Eastern Wash State Coll 1956; sports ed Columbia Basin News Pasco Wash 1956–59, Tri–City Herald Kennewick Wash 1960—; pres Tri–City Sports Inc; mem and p pres Wash State Sportswriters Assn; hon mem Tri–City Country Club; hobbies, golf, reading; Meth; home, 1911 W Agate, Pasco; ofc, 10 N Cascade, Kennewick.

WEST, ALICE HOGAN
National Committeewoman
b Weyerhaeuser Wis Sept 18 1893; d of William H and Leonie (Virville) Hogan; m LeRoy A West of Chgo Ill Nov 29 1947; educ, pub

schs Wash, att Behnke–Walker Bus Coll 1914; came to Pasco Wash 1901; acct NP Ry Co Pasco 1914–51; retd 1951; owner Hogan Drug Store 1932–49, Hse of Hogan Beauty Shop 1942–49; chart mem Bro'hd of Ry Clks; mem Nat Women's Advis Com on Def Manpower 1961; chart mem Plng Comm; sec ibid 1936–48; p com mem C of C; mem Bd of Regents Yakima Valley Jr Coll 1945–48; mem Wash State Retarded Ch Assn, Lady of Lourdes Hosp Aux; ry labor repr Ben Franklin United Crusade; p bd mem ARC; p mem Co Exec Bd ibid; p pres BPW; mem CDA, Vets of WW 1 Aux; p bp Amer Leg Aux; hobbies, golf, swimming; Dem, p prec committeewoman, state committeewoman 1944—, nat committeewoman 1944–60, mem State Exec Bd, state hist and p co pres Women's Dem Clubs; Cath; home, 617 W Clark, Pasco.

WHITEMARSH, BRUCE D.
Insurance Agent
b Spokane Wash Apr 6 1922; s of Ralph and Francis (Douglas); m Marcine Walker of Pasco Wash Aug 14 1943; ch, Paul D, Bruce R, David R; educ, pub schs Wash, att Central Wash State Coll 1942, Kinman Bus Coll 1946; ins agt Met Life Ins Co Spokane 1946–51, Dunning–Ray Ins Co Pasco Wash 1951—; mem Benton–Franklin Ins Agts Assn, Wash State Ins Agts Assn; p chm Franklin Co ARC Chapt; p active Ben Franklin United Crusade; p mem Troop Com and p inst repr BSA; active Pasco Swim Club; mem and p pres Rotary; mem Masons, York Rite; USNR WW 2, S Pac; hobbies, boating, fishing; Repub; p chm Bd of Deacons and p mod Congreg Ch; home, 1108 W Margaret; ofc, 126 S 4th Ave, Pasco.

WORLEY, ROBERT B.
Certified Public Accountant
b Bloomington Ind Sept 29 1924; s of Burl and Myrtle (Agnew); m Doris J Matthews of Ephrata Wash

Mar 21 1946; ch, Richard A (Rick), R Jeffrey, Peggy J; educ, pub schs Ind, att Western Wash State Coll 1946, Central Wash State Coll 1949, U of Wash BA 1951; Beta Alpha Psi; night aud Virginia Mason Hosp Seattle Wash 1949–50; in Cr Dept Shell Oil Co Seattle 1950–51; acct Seldovia Bay Packing Co Seattle 1951, D W Frame & Co Yakima–Pasco Wash 1951–54; certif pub acct Ridgway & Worley Pasco 1954–61, Frame, Whiting, Ridgway & Worley Pasco 1961—; mem Amer Inst of CPAs; mem and p vp Wash Soc of CPAs; p pres C of C, Jr C of C, Tri–City Joint Devel Com; p mem Park Bd; p mem Budget Com and p col Pro Div Ben Franklin United Crusade; p bd mem YMCA; pres Rotary; mem BPOE, Tri–City Country Club; USAF WW 2; recd Jr C of C Dist Serv Awd 1955; cited for serv by C of C 1960; hobby, golf; Repub; Bapt; home, 1503 W Marie; ofc, 116 N 5th, Pasco.

GARFIELD COUNTY

FRANCISCO, EDWARD CRANE
Cattleman
b Pomeroy Wash Oct 20 1910; s of Clifton Canfield and Adele Maynard (Crane); m Violet Koller of Pomeroy Wash Dec 25 1937; ch, Stephen Canfield, Anne Valleau; educ, pub schs Wash, att Wash State U; Delta Upsilon; self–empl farmer; mem exec com Amer Nat Cattlemen's Assn 1960–62; mem Wash Cattlemen's Assn; pres ibid 1957–59; chart mem, p pres and p dir Garfield Co Cattlemen's Assn; mem Wash State Wheat Growers, Grange, Farm Bur; co commr Garfield Co 1960—; treas Wash State Assn of Co Commrs 1962–63; mem Garfield Co Plng Comm; mem and p pres Co Fair Bd; mem Kiwanis, BPOE; mem and p pres Pomeroy Pony Punchers; p mem Nat Gd; Garfield Co Soil Conserv Farmer of Yr 1953; hobbies, hunting, travel, reading; Repub; Meth; home, Old Horse Shoe Ranch, Rt 1, Box 7, Pomeroy.

KILLINGSWORTH, JOHN DAVID
Farmer
b Pomeroy Wash Oct 18 1921; s of Matt and Lucinda (Dunagan); m Margaret Van Brocklin of Leavenworth Wash June 28 1947; ch, Ruth A, Elaine J; educ, pub schs Wash, Wash State U BS in Agr 1947; self–empl farmer Pomeroy; mem and p sec–treas Garfield Co Wheat Assn; mem State Wheat Assn Research Com 1956—; com mem State Grange; mem and p master Pomona Grange; mem, p overseer and p master loc Grange; community committeeman ASC 12 yrs; mem Co ASC Disaster Com 4 yrs; co del State Mktg Seminar Yakima 1961; mem and p chm Garfield Co Devel Counc; p dir Fair Bd 3 yrs; judge co 4–H demonstrations; mem and p master Masonic Lodge; mem Amer Leg; USAF WW 2 1942–45; trustee and p steward Meth Ch; home, Rt 2, Box 86, Pomeroy.

McKAY, WILLIAM GEORGE
Educator
b Spokane Wash Sept 4 1928; s of W James and Hilda (Foshaug); m Joyce R Filion of Electric City Wash June 15 1951; ch, Mitchell A, Daniel W; educ, pub schs Wash, att Whitman Coll, Wash State U BEd 1951, BS in Agr 1951; Sigma Chi; whseman Almira (Wash) Graingrowers 1953–55; voc agr tchr Milan Wash 1955–57, Tekoa Wash 1957–59, Pomeroy Wash 1959—; mem WEA, Wash Voc Assn, Nat and Wash Voc Agr Tchrs Assns; pres SE Wash Voc Agr Tchrs; steward Philomathean Grange; US Army 1951–53; Meth; home, Box 517, Pomeroy.

GRANT COUNTY

ALLISON, GEORGE R.
Business Executive
b Lewis Co Wash Aug 27 1916; s of George R and Rhoda (Dieces); m Marianne L Jacobson of Aberdeen Wash Aug 20 1942; educ, pub schs Wash; farmer Lewis Co Wash 1935–36; screen tender Pulp Mill Aberdeen 1936–41; owner Derby Tavern Aberdeen 1941–42; ptnr Allison Lbr Supplies Moses Lake Wash 1946—; ptnr Pioneer Lbr & Hdwe Co Soap Lake Wash; sec–treas Chief Truck Lines Inc Moses Lake; mem Western Rtl Lbrmen's Assn; mem City Counc 1950–54, Civ Serv Comm 1954–60, Sch Bd 1958–61; active United Givers Fund Drs; mem Lions, BPOE, Moses Lake Golf & Country Club; mem and p sec Masons; mem Scot Rite, Shrine, OES; mem and p comdr VFW; US Army Air Corps WW 2, S Pac; hobbies, hunting, fishing; p elder Luth Ch; home, 1046 W Gem St; ofc, 1609 W Bdwy, Moses Lake.

ARNOLD, EDWARD WALLACE
Personnel Director
b Leonard ND Oct 17 1911; s of Edward W and Alma (Cramer); m Amy J Martindale of Marinette Wis Jul 3 1939; ch, Edward J, Phyllis S; educ, pub schs ND and Wis, Lawrence Coll Appleton Wis PhB 1939, pg wk U of Wis and U of Ore; sr admin asst NYA Wash DC 1940–43; pers ofcr OPA Portland Ore 1946–47; psychologist VA portland 1947–52; chief of pers US Bur of Recl Ephrata Wash 1952—; mem Soc for Pers Admin; mem Amer Soc for Pub Admin; pres loc chapt ibid 1958–59; mem Wash Little White Hse Conf on Ch & Youth 1959—, Gov's Com on Youth Empl; chm Ephrata Civ Serv Comm 1961—; pres Grant Co Soc Serv Orgn 1961–62, Ephrata Recr Counc 1958–62, Grant Co Mental Hlth Assn 1955–57; mem Bd of Trustees United Givers of Ephrata 1958–62; sec Kiwanis 1953—; USN 1943–46, pers ofcr; home, 157 F St NW; ofc, US Bur of Recl, Ephrata.

BAKER, THURN JAMES
Farmer
b Basin Ida June 9 1917; s of Arnold A and Lena A (Polson); m Ardeth Hoggan of Burley Ida Sept 16 1943; ch, Claire, Hugh, Garth, Leon, Elizabeth, Reid; educ, pub schs Utah; heavy eqpt oper T E Connelly Co Los Angeles Cal 1935–39; self–empl farmer Nyssa Ore 1948–52, Moses Lake Wash 1952—; mem Farm Bur; commr N Central Wash Counc BSA; p commr Columbia Basin Dist BSA; USAF 1943–45; Repub; active in Ch of Jesus Christ of LDS as missionary 1941–43, pres Moses Lake Br 1953–54, counslr Gr Coulee Stake Presidency 1953–54, pres Gr Coulee Stake 1959—; home, Rt 3, Box 347, Moses Lake.

BECK, FLORENCE ELIZABETH
Florist
b Riffe Wash Feb 11 1921; d of Frank and Sara (Workman) Bergen;

m Leo Beck of Morton Wash June 29 1940; ch, Gerriann L, Leo C; educ, pub schs Wash, designer courses Portland Floral Sch 1949 and 1952; sls clk Rhodes Dept Store Seattle Wash 1939–40; florist Beck's Florist Moses Lake Wash 1949—; rl est ints; mem Florist Teleg Deliv Assn, NW Florist Assn; treas Columbia Basin Florist Assn; guest designer and Wash repr to Mont State Florists Conv 1960; 1st woman dir C of C; mem var coms ibid; vice–chm Cits Sch Study Grp 1957; com chm ARC; bd mem YMCA; mother advis Tri Hi–Y 1954 and 1957; active Campfire Girls, Cub Scouts, Pony and Little Leagues, other youth frat and ch groups; mem Samaritan Hosp Aux, PTA, Lady Lions, OES; p gr trustee and p royal matron Order of Amaranth; p com mem Daughters of the Nile; p treas Columbia Basin Daughters of the Nile; p loc pres and p dist treas Jr Women's Clubs; p treas Fed Garden Club; named Moses Lake Woman of Achiev 1960; hobbies, sewing, cooking, gardening, reading; Repub, com mem Repub Women's Club; p choir mem & Sun Sch tchr and p dist conv del Luth Ch; treas Women's Grp ibid; home and ofc, W 826 Bdwy, Moses Lake.

BECK, HELEN WHITNALL
Insurance Agent and Realtor
b Hastings Ia Apr 7 1894; d of W R and Minnie (Cox) Whitnall; m Wilson Dee Beck of Stotts City Mo Jul 19 1922; ch, Thomas D; 2 grandch; educ, pub schs Ia and Wash, att summer terms Wash State U, U of Moscow and U of Wash; pub sch tchr 9 yrs; rl est and ins agt Warden Wash; mayor 1937–50; clk Sch Bd; p 4–H ldr 10 yrs; active ARC Drs; mem BPW, OES; hobbies, piano playing, painting; Repub, mem Grant Co Women's Repub Club; Congreg; home and ofc, Box 731, Warden.

BEDFORD, CHARLES OSCAR
Real Estate Broker
b Abilene Kan Jul 19 1897; s of Charles and Mattie (Baker); m Helen Keller of Grand Coulee Wash Aug 28 1935; ch, Carol (Mrs Carl Cons); 3 grandch; m Agnes Thonn of Yakima Wash Mar 27 1954; educ, pub schs Colo, att Colo Coll 1 yr; in var pos NYC 1919–32; owner Central Mkt Grand Coulee 1933–40; rl est brkr Bedford & Moos Moses Lake Wash 1941—; mem Moses Lake Rl Est Bd; p mem City Counc; vice chm Grant Co Plng Comm; p pres, p sec, p treas and p vp C of C; p sec Kiwanis; pres Columbia Basin Knife & Fork Club; mem Masons, Shrine; mem and p comdr VFW; USN 1917–19; hobbies, fishing, photog; Prot; home, 4524 W Lakeshore Dr; ofc, 100 E Bdwy, Suite C, Moses Lake.

BELL, FRANK THOMAS
Business Executive
b Japan Mo Sept 21 1883; s of W Layfayette and Ami (Farrar); m Bertha M Hill of Mae Wash Dec 22 1908; ch, Mabel (Mrs Ben D Thompson), Victor F; 2 grandch; educ, pub schs Mo, grad Bus Coll Okla 1902; treas Grant Co Ephrata Wash 1919–23; priv sec Sen C C Dill Wash DC 1923–33; US fish commr Wash DC 1933–40; pres Internat Halibut Comm Wash DC 1933–40; hotel and restaurant owner and oper Ephrata 1940—; farm, livestock, constr and rl est ints; mem City Counc; p pres C of C; chm Hiawatha Sch Dist; mem Sal Army Com; mem Rotary, BPOE; mem and p noble gr IOOF; chief promot Grand Coulee, Priest Rapids and Wanapum Dams; Dem; Meth; home, 19 F St NW; ofc, Bell Hotel, Ephrata.

BOYLE, HENRY J.
Auto Dealer
b Lawton Okla Oct 30 1909; s of Henry F and Anna I (Snapp); m Helen O Langness of Fargo ND Aug 7 1942; ch, Jeanne F, Susan A; educ, pub schs Okla, att St Gregory Coll Shawnee Okla; bkpr Liberty Nat Bk Oklahoma City Okla and whseman Chev Div Gen Motors Oklahoma City to 1941; asst parts mgr Chev Div Gen Motors Portland Ore 1941–51; owner Boyle Chev–Cadillac Moses Lake Wash 1951–55; pres ibid 1955—; mem Exec Bd and p dir Central Wash Bk Moses Lake; mem Nat and Wash State Auto Dlrs Assns; mem and p pres Grant Co Auto Dlrs Assn; mayor Moses Lake 1958–60; p dir C of C; p trustee Libr Bd; p pres United Givers; dir and p pres Moses Lake Golf & Country Club; p pres Rotary; mem BPOE, Masons; US Army WW 2, SW Pac, maj; hobby, golf; Dem, chm Grant Co Central Com; p bd mem Presby Ch; home, N 434 Crestview Dr; ofc, 507 E 3rd, Moses Lake.

CARTER, ELIZABETH J.
Motal Owner
b Latah Co Ida Aug 15 1890; d of George W and Alice (Bills) Griner; m Everett Carter of Whitman Co Wash Dec 27 1909; ch, Everett R Jr, Bette L (Mrs M N Ostey); 2 grandch; educ, pub schs Ida and Wash, att bus coll Moscow Ida 1909; owner and oper Alhambra Ct Soap Lake Wash; chm City Beaut for Century 21; active ARC Drs; p pres PTA; mem Sr Cits Club; an orgnr Harmony Club ibid; mem Gilt Edge Players; sponsor Cam Fire Girls; p sec Suds & Sun Orgn; bd mem Rainbow 4 yrs; mem and p pres Fed Women's Club; p pres Fed Garden Club; mem OES; p royal matron Order of Amaranth; hobbies, gardening, flower arrang, corsage making; Dem, vp Soap Lake Dem Club; Meth; home and ofc, Alhambra Ct, Soap Lake.

CLAPP, WILLIAM MARSH
Attorney
b Adams Wis Oct 28 1877; s of Edwin O and Sarah S (Phillips); m Maude Jane Niles of Hadlock Wis Aug 11 1909; ch, Sarah S, Margaret M (Mrs Edwin Nasburg); 3 grandch; educ, pub schs Wis, Valparaiso U BL 1904; dep prosecutor Adams Co Friendship Wis 1904–05; ptnr law firm Hannan & Clapp Waterville Wash 1905–07, Reneau & Clapp Waterville 1907–09; priv law prac Ephrata Wash 1909—; invest ints; mem Grant Co and Wash State Bar Assns; city atty many yrs; mem var coms and p pres C of C; mem Kiwanis, Toastmasters, Knife & Fork Club, Masonic Lodge; worthy patron OES; hon Jul 18 1961 by cits of state and nation as "Father of Grand Coulee Dam", featured in Life, Fortune, Sat Evening Post and num newsps; hobby, fishing; Repub, state committeeman 26 yrs; United Brethren; home, 459 Basin St, Ephrata.

COOK, LEONARD S.
Business Executive
b Castle Rock Wash Sept 24 1913;

s of Seth and Jane (Smith); m Helen Weiderman of Portland Ore Apr 12 1935; ch, Gene E, Beth (Mrs H Jantzen); 1 grandch; educ, pub schs Wash; choker-setter Ostrander Ry & Timber Co Castle Rock 1933–35; baker Huson Bakery Castle Rock 1935–37; att L A Marks Serv Sta Castle Rock 1937–46; coml fisherman Grays Harbor Wash 1946–47; pilot Inland Navig Co The Dalles Ore 1947–48; owner Cook's OK Serv Moses Lake Wash 1949—; vol fire chief Castle Rock 1941–56, Moses Lake 1951–58; p active BSA; spons Little League; active sch athls; ref Amer Power Boat Assn; mem and p commodore Moses Lake Boat Club; vp Lions; mem and p master Sandy Bend Grange; p pres FOE; mem BPOE, Masons; p royal patron Order of Amaranth; hobby, boat racing; Presby; home, 239 W Northshore Dr; ofc, 203 E Bdwy, Moses Lake.

CROSBY, VIRGIL A.
Banker
b Glencoe Minn Nov 27 1902; s of Arthur and Mabel (Beihoffer); m Matie E Groth of Brownton Minn May 29 1926; ch, Dianne (Mrs Richard Mattler), Frank A; 1 grandch; educ, pub schs Minn, grad AIB; tnee 1st Nat Bk Glencoe 1920–25; clk West Seattle State Bk Seattle Wash 1925–33; with Peoples Nat Bk as asst cash Seattle 1933–41, mgr Kent Wash 1941–47, mgr Hoquiam Wash 1947–54, mgr Ephrata Wash 1954–57, mgr Moses Lake Wash 1957–60, vp Moses Lake 1960—; p pres C of Cs Hoquiam and Ephrata; p active United Givers and BSA; mem, p pres and held var other ofcs Kiwanis; mem BPOE; hobbies, golf, fishing, woodworking; counc mem Luth Ch; home, 122 W Linden Ave; ofc, 104 W Bdwy, Moses Lake.

DEASY, WAYNE D.
Banker
b White Bird Ida Aug 31 1919; s of John A and Mary (Harris); m Louise Nocchi of Ellensburg Wash Sept 18 1938; ch, Donald W, Anita L, Mary B; educ, pub schs Wash, Pac Coast Bkg Inst 1951; groc clk Litterer's Ellensburg 1937–38, Schneider's Mkt Yakima Wash 1938–39, Happy's Groc Ellensburg 1939–40; with Nat Bk of Commerce as bkpr-teller Ellensburg 1940–48, asst cash Waterville Wash 1948–51, asst mgr Kennewick Wash 1951–55, mgr Quincy Wash 1955–57, mgr Moses Lake Wash 1957—; mem Agr Com Wash Bkrs Assn; mem Wash State Cattlemen's Assn; pres Jr C of C Ellensburg 1947, C of C Quincy 1956, C of C Moses Lake 1960; scoutmaster BSA Kennewick 1953; vp and p bd mem Rotary; treas Moses Lake Golf & Country Club; mem BPOE; US Navy WW 2, Pac; hobbies, golf, bowling; Repub; Episc, p pres Men's Grp; home, 2072 S Belair Dr; ofc, PO Box 1527, Moses Lake.

DELANY, GEORGE M.
County Extension Agent
b Ellensburg Wash Nov 4 1912; s of George K and Lena (Meissmer); m Lois Scantland of Wash; ch, Kathleen, Dianne; educ, pub schs Wash, Wash State Coll BS 1934, pg wk U of Ark 1954; co ext agt Grant Co Ephrata Wash 1934—; mem, p pres, p vp and p sec Wash Co Agts Assn; vol fireman; p fire chief; mem Grange, BPOE; mem and p pres Kiwanis; home, 266 6th Ave SW; ofc, Co Courthouse, Ephrata.

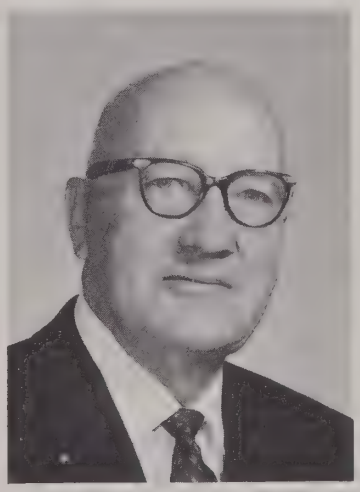

DIBBERN, HARRY J.
Motel Owner
b Cairo Nebr Jan 24 1899; s of Hans and Margartha (Engels); m Marie Distler of Aberdeen Wash Nov 14 1956; educ, pub schs Nebr; self-empl farmer Hall Co Nebr 1920–23; logger Shaffer Bros Montesano Wash 1923–27; fldm Co Engr's Ofc Montesano 1927–40; drlr Bremerton (Wash) Navy Yd 1940–46; slsm Mut of Omaha Aberdeen 1946–50; self-empl farmer Can 1950–56; motel owner Soap Lake Wash 1956—; mem Wash Motor Hotel Assn; p pres Soap Lake Motel Assn; mem City Counc; p pres C of C; pres Upper Columbia Basin C of C; vp Sr Cits Com; hobby, fishing; Repub; p treas Bapt Ch; home, 513 2nd Ave NE; ofc, Box 657, Soap Lake.

DIETZEN, JOHN F.
Grocer
b Yakima Wash Jul 19 1922; s of John J and Jetta (Ackenhausen); m Elizabeth Schneider of Viebank Can June 3 1946; ch, Christopher J, Sanford R, Timothy J, Judy L, Mary A, Patty B, Scott J; educ, pub schs Wash att Yakima Jr Coll 1941, U of Wash 1943; deliv boy Dietzen's Groc Yakima 1946–48; dept hd ibid 1948–50; mgr ibid 1950–54; mgr Dietzen's Thriftway Moses Lake Wash 1954—; ints Dietzen's Grocs Yakima, Sunnyside and Auburn Wash; mem Bd of Dir and pres Assoc Grocers; mem Assn of Wash Cities; city councilman 1957—; mayor 1962—; chart bd mem United Givers; mem Moses Lake Golf & Country Club; US Army WW 2, ETO and S Pac; hobbies, golf, refinishing furn; Cath; mem Holy Name Soc; home, 803 South A St; ofc, Vista Village, Moses Lake.

DODSON, JAMES HAROLD
Civil Engineer
b McMinnville Ore Mar 28 1899; s of James B and Mamie A (Welch); m Marie R Stack of Republic Wash Apr 18 1931; ch, Marie (Mrs William R Thornton); 2 grandch; educ, pub schs Ore, att U of Ore 1918; engrg aide US Bur of Pub Rds Portland Ore 1920–26; transit to resident engr Wash Dept of Hwys Wenatchee 1926–41; co rd engr Grant Co Ephrata Wash 1941—; ptnr Dodson & Eason Consult Engrs 1946–47; farm owner and oper; mem Wash State and Nat Assns of Co Engrs, p mem Ephrata Sch Bd 3 yrs; mem and p pres Toastmasters; mem, p loc pres and p lt gov Kiwanis; mem KC, Amer Leg; SATC WW 1; prom

in farm to mkt rd prog Columbia Basin 1951–62; hobbies, goose hunting, fishing, golf; Dem; Cath; home, 780 Parkway Blvd; ofc, Courthouse, Ephrata.

DUNN, DAN B.
Business Executive
b East St Louis Ill Sept 27 1912; s of Frank and Margaret (Hunter); m Gertrude Naatus of Lead SD Dec 3 1932; ch, Donna (Mrs Dale Hendricks), Mary Kathleen, Sally, Michael, Linda; 2 grandch; educ, pub schs Ill and Colo; self–empl trucker Monte Vista Colo 1929–24; owner Dan's Serv Port Gamble Wash 1934–46, Dunn Electric Moses Lake Wash 1946—; mem Amer Elec Assn; mem Co–Wide Bd of Appeals 1962—; city councilman 1952–56; p active City Plng Comm; mem var coms C of C; p 4–H ldr; chart mem and bd mem Rotary; p noble gr IOOF; mem BPOE, Masons, York Rite, Shrine; hobbies, ranching, horses; Luth; ofc, 723 W Bdwy, Moses Lake.

EARL, OWEN KEN
Attorney
b Bunkerville Nev Dec 15 1919; s of Kenneth O and Vertie (Leavitt); m LuDeen Roylance of Meridian Ida Nov 16 1945; ch, Douglas K, Tamara, Thomas J, Jeffrey B, David T; educ, pub schs Nev, Brigham Young U AB 1948, George Washington U Law Sch LLB 1951; Phi Delta Phi, Order of Coif; adm to bar DC and Ida 1951, Wash 1953; staff mem Sen Judiciary Com Wash DC 1949–53; priv law prac Moses Lake Wash 1953—; mem Amer, Wash State and Grant Co Bar Assns; bd mem and p pres C of C; p mem Bd of Dir United Givers; mem N Central Wash BSA Counc; US Army AF WW 2, ETO and N Africa, maj; hobbies, horseback riding, hunting; Latter Day St, mem Stake Presidency; ofc, 821 W Bdwy, Moses Lake.

EBEL, EDWARD J.
Realtor
b Irvin Alta Can Nov 29 1914; s of Jacob J and Lydia (Patzer); m Marjorie J Goodwin of Moses Lake Wash Aug 1 1940; ch, William E, Ann L; educ, pub schs Mont and Wash; cement finisher MWAK & Consol Bldrs Inc Grand Coulee Wash 1936–43; bus agt and sec Cement Finishers Loc Union 1939–42; oil distr Burress Distr Co Moses Lake 1943–46; fndr E J Ebel Agcy Moses Lake 1946—; prop mgr; co–fndr and 1st pres Moses Lake Bd of Rltrs; co–fndr and p pres Mult Listing Bd; p mem City Counc, City Plng Comm; mem Mil Affairs Com C of C; dir and treas Grant Co Fair Bd; a fndr and p treas Little League; p inst repr BSA; p pres PTA; com chm Rotary; mem Grant Co Knife & Fork Club, Moses Lake Golf & Country Club; active in petition changing name of Neppel to Moses Lake 1939; hobbies, golf, photog, water skiing; Repub; choir mem, p bd mem and active in youth wk Presby Ch; home, 966 Balsam St; ofc, 114 E Bdwy, Moses Lake.

ENGLISH, J. ORVILLE
Business Executive
b Wallowa Ore Aug 19 1908; s of Oar J and Dora J (Simmons); m Grace E Moore of Randle Wash Jul 14 1960; ch, Hugh J, Kert R, Betty J Pearson, Gay A; 3 grandch; educ, pub schs Ore and Ida, U of Ida BS 1939, pg wk 1940; Alpha Zeta; pub sch tchr Wilder Ida 1940–41; asst co ext agt Canyon Co Caldwell Ida 1941–42; prod mgr J R Simplot Co Caldwell 1942–50; fndr Sage Seed Co Moses Lake Wash 1958—; mem Sch Bd 1956–58; p pres and p dir C of C; p bd mem Grant Co Fair; bd mem Sal Army; p dir United Givers; mem Moses Lake Golf & Country Club, BPOE, Masons; named Jr C of C Boss of Yr 1957; hobby, travel; Repub; Episc; home and ofc, Box 851, Moses Lake.

FLANAGAN, SYLVESTER EUGENE
Cattleman
b Bellingham Wash Sept 26 1909; s of Edward J and Flora (Finger); m Vyvien M Sheppard of Wapato Wash Dec 26 1936; ch, Terry G, Michael, Dennis, Patricia A; 1 grandch; educ, pub schs Wash, Wis, Cal and Ore, att St Martin's Coll (Wash), U of Wash AB 1932; Sigma Phi Sigma, Alpha Kappa Psi; self–empl 1932—(produce bus Wash and Ore, later in produce, farming and cattle bus Wash); pres Columbia Basin Beet Growers Assn; vp Grant Co Cattlemen's Assn; dir Grant Co Farm Bur; p mem Columbia Basin Comm; dir Quincy Columbia Irrig Dist; vp Wash Recl Assn; mem Wash Hse of Repr; p mem Sch Bd (Ore); active 4–H and FFA; coach Babe Ruth and Little Leagues; mem Toastmasters,

BPOE, LOOM, KC; named Grant Co Cattleman of Yr 1961; hobbies, youth baseball progs, FFA and 4–H livestock; Repub; mem Bldg Prog Steering Com of Cath Ch; mem Holy Name Soc; home, Rt 1, Quincy.

FORDHAM, ISABELLE G.
Business Manager
b Jewell Co Kan Oct 14 1919; d of Verne and Leona (Faidley) Gimple; m Calvin W Fordham of Superior Nebr Nov 28 1937; ch, Victor C, Charmilee (Mrs Paul Beasley); 3 grandch; educ, pub schs Kan, grad Wichita Beauty Sch 1936; owner Isabelle's Beauty Shop Burr Oak Kan 1936–37; beauty oper Max Mirror Camas Wash 1939–41; homesteader Alaska 1944–48; owner and ofcr mgr Grant Co Cr Bur Ephrata Wash 1949–51; owner and oper Ephrata Prtrs 1951; legal stenog Felix Rea Ephrata 1952; bkpr Pyramid Concrete Ephrata 1952–53; owner and mgr Granite Bldrs Ephrata 1953–55; sec Sr HS Ephrata 1955–57; sec Supt of Schs 1957–60; bus mgr ibid 1960—; mem Wash Assn of Sch Bus Ofcls, Nat Educ Secs Assn; pres Wash State BPW; auth series of arts on homesteading Alas–

ka Life mag; hobbies, writing, oil painting, sewing; Dem; Prot; home, PO Box 25; ofc, Box 788, Ephrata.

GUST, GEORGE W.
Savings & Loan Executive
b Detroit Mich Jan 20 1930; s of George W and Jeannette (Thomas); m Norma L Howell of Rathdrum Ida Jul 11 1951; ch, George W III, Lynne I, Bryan W, Carl W; educ, pub schs Mich, U of Ida BS in Educ 1951, U of Ind Svgs & Loan Grad Sch 1962; Sigma Alpha Epsilon; interviewer and asst sec Fidelity Svgs & Loan Spokane Wash 1954–58; mgr and asst vp ibid Moses Lake Wash 1959—; mem and p chm City Plng Comm; com mem C of C; mem Bd of Dir, p chm and p pres United Givers; p mem Dist BSA Counc; p coach Little League; mem Rotary; US Navy Korean Conflict, serv Korean area; hobbies, golf, bowling; Prot; home, 322 Earl Rd; ofc, 103 E Bdwy, Moses Lake.

HALL, EVAN WEBB
Agriculturist
b Ft Berthold ND May 9 1887; s of Charles L and Susan (Webb); m Aline Newcomb of Vincennes Ind Dec 9 1909; ch, Webb, Susan (Mrs H E Coburn); 2 grandch; m Edna Anne Bintliff of Mitchell SD Aug 17 1935; educ, pub schs ND, hs Carleton Coll Acad Northfield Minn, att Carleton Coll, ND Agr Coll BS in Agr 1909; farmer Indian Serv Elbowoods ND 1909–11; with State Expt Sta ND Agr Coll Fargo 1911–13; co ext agt Williams Co Williston ND 1913–18; asst co agt ldr U of Wyo Laramie 1919–20; co ext agt SD State Coll Spearfish 1920–26; agr agt CMStP&P RR Chgo (assignments at Miles City Mont, Aberdeen SD, Chgo Ill and Spokane Wash) 1926–52; initiated orgn of 1st grazing dist in US nr Miles City ldg to passage of Taylor Act; p city councilman Spearfish SD and Warden Wash; sec C of C Warden; active 4-H and ARC; mem Masonic Lodge; REepub; mem Bd of Trustees and treas Congreg Ch; home, Warden.

HAMILTON, PAUL BURDICK
Chamber of Commerce Manager
b Wenatchee Wash Aug 19 1914; s of Fred G and Lydia (Jensen); m Jeanne Newell of Wenatchee Wash Jan 2 1937; ch, Karen (Mrs Robert Packer), Kent, Kris; 4 grandch; educ, pub schs Wash, att Wash State Coll and U of Wash; bkpr Hiland Whse Grant Orchards Wash 1936–40; owner and oper produce bus Ephrata Wash 1941–43, rtl meat mkt Ephrata 1943–48; clk-paymaster Winston Bros Constr Co Ephrata 1948–49; owner and oper drive-in restaurant Ephrata 1950–52, rtl meat mkt Ephrata 1953–54; mgr C of C Ephrata 1955—; pres Wash C of C Mgrs 1961–62; p pres Columbia Basin Hosp Assn; pres Lions 1961–62; sec ibid 1948–49; p mem ROTC; hobbies, boating, water skiing, woodworking, camping, photog; choir mem Luth Ch; home, 903 C SW; ofc, 112 Basin S, Ephrata.

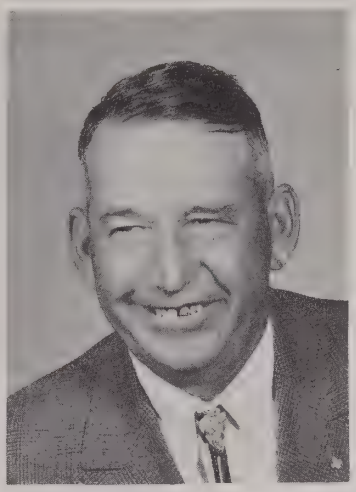

HANSEN, FRANK D. (Tub)
Rancher
b Okanogan Co Wash Dec 27 1913; s of Thomas A and Ida (Platte); m Wanda B Hill of Ferdinand Ida Nov 20 1937; ch, Franklin G, Thomas A, Penny J, Wanda K; 1 grandch; educ, pub schs Wash; rancher Moses Lake Wash 1932—; pres Bd of Dir Moses Lake Grange Supply; mem Wash State Grange; dir Wash State and Grant Co Cattlemen's Assns, Tri-State Rodeo Assn; alt Grant Co Soil Conserv Dist; 4-H ldr 11 yrs; named Wash State Cattleman of Yr 1958; hobbies, horses, bareback riding; Dem; Presby; home, Star Rt, Moses Lake.

HANSEN, RUSSEL
Business Executive
b Okanogan Co Wash Dec 30 1909; s of Thomas A and Ida (Mason); m Golden Phillips of Ritzville Wash Sept 5 1931; ch, Gail (Mrs R W Swanson), Keith R, Timothy D; 7 grandch; educ, pub schs Wash; self-empl farmer Moses Lake Wash 1929–61; distr Produce Rt Moses Lake 1940—; pres Russel Hansen Whse Co Moses Lake 1945–50; whse owner 1950—; owner prop devel Moses Lake 1952—; mem Grant Co Agr Stab Com; p bd mem C of C; mem Sch Bd Mae Valley and Moses Lake 1938–60; pres ibid 1944–60; p mgr and p promot Little League and Pony League; chart bd mem United Givers; p pres Lions; mem Moses Lake Golf & Country Club; spons ibid 1955; mem BPOE; hobbies, bowling, golf; Presby; home, Westshore Dr; ofc, 223 S Ash, Moses Lake.

HARDIN, FORREST E.
Banker
b Swanville Minn Oct 11 1907; s of Richard H and Gertrude (McIntyre); m Helen Remer of Spokane Wash Apr 27 1929; ch, Glenna (Mrs Burley Owings), Richard H; 4 grandch; educ, pub schs Wash, att AIB 1929–33; laborer NP Ry Parkwater Wash 1926; asst mgr Lincoln Theater Oakland Cal 1927; messgr-teller Spokane & Eastern Trust Co Spokane 1928–37; Installment Cr Dept Seattle 1st Nat Bk Spokane 1937–51; mgr Seattle 1st Nat Bk Moses Lake Wash 1951—; p pres Grp 1 Wash Bkrs Assn; dir Rtl Cr Assn Spokane 1950, Dist 10 1952, Moses Lake 1952; mem Moses Lake Bd of Adjustments; hon mem Cr Women's Breakfast Club; p pres and p bd mem C of C; p mem City Plng Comm; treas Migrant Wkrs Com; Grant Co bond chm; 1st pres United Givers 1956; treas Sal Army; p scoutmaster BSA Spokane; p pres Rotary; mem Knife & Fork Club, Moses Lake Golf & Country Club, BPOE; USN Seabees WW 2, S Pac; named Jr C of C Boss of Yr 1952; hobbies, gardening, workshop, travel; Repub; Meth; home, 116 W Linden; ofc, Box 7, Moses Lake.

HEATHMAN, LLOYD RICHARD
Farmer
b Wilbur Wash Jul 28 1899; s of Richard and Myrtle (Farley); m Myrtle Green of Almira Wash Nov 16 1929; ch, Barbara (Mrs Jim Quann), Shirley (Mrs Harry Boger); 3 grandch; educ, pub schs Wash, att Wash State U 2 yrs; Kappa Sigma; wheat farmer Hartline Wash 1927—; p cattle raiser 22 yrs; com mem Wash State Wheat Assn; vice chm Grant Co ASC 1959—; community committeeman ibid 10 yrs; p chm Soil Conserv Dist 3 yrs; US Army 1918; home, Hartline.

HENRY, JOHN F.
Contractor
b Alamosa Colo Feb 6 1916; s of John J and Mary F (Fellos); m Della F Millikin of Denver Colo Sept 18 1935; ch, John M, Perry B, Deborah P; 1 grandch; educ, pub schs Colo; appr J J Henry Sheet Metal Denver Colo 1927–32; actor theatre in east and midw 1932–39; metalsmith Douglas Aircraft Santa Monica Cal 1939–41; sheet metal wkr Lents Inc Bremerton Wash 1941–51, Puget Sound Naval Yd Bremerton 1942–45; owner Moses Lake Sheet Metal (Wash) 1951—; mem Wage Negotiating Com Eastern Wash Sheet Metal Contrs Assn; mem Gas Fitters Examng Bd; city councilman 1955–58; mem Airport Com; p mem N Kitsap Co Sch Bd; active Little League Poulsbo; mem Rotary; chart mem BPOE; mem and p pres Moses Lake Golf & Country Club; hobbies, golf, hunting, fishing; Dem; sr warden Episc Ch; home, 117 W Linden; ofc, Box 1695, Moses Lake.

HULL, GLADYS MARIAN
Homemaker
b Wenatchee Wash Nov 29 1908; d of W E and Emma (Lamphear) Richards; m Edward D Hull of Moses Lake Wash June 11 1934; ch, Richard C, Linda, Robert, Nancy; 1 grandch; educ, pub schs Wash, Walla Walla Coll tchg dipl 1928, Central Wash Coll life dipl 1935; pub sch tchr Wheeler Wash 1927–28; rur sch tchr Neppel Wash 1928–35; pub sch tchr Trinidad Wash 1935–39; p sec Grant Co Educ Assn; mem Alloc Com United Givers; 1st pres Grant Co Handicapped; p den mother Cub Scouts; dir Grant Co Fair Bd; active in 4–H as ldr 12 yrs, pres Co Ldrs Counc 2 yrs, sec and reporter Area III Ldrs, dir Co Camp 2 yrs, vp State Ldrs Counc, mem State 4–H Fair Bd; mem Grange; p pres Jr Women's Club; named to Mu Beta Beta 4–H hon 1954; recd Wash State 4–H Alum Awd 1959; named Moses Lake Woman of Achiev 1961; hobby, youth; Presby, pres Women's Assn; home, Rt 4, Box 770B, Moses Lake.

JONES, EDYRN H.
Pharmacist
b Mankato Minn Jan 24 1919; s of Hugh R and Elizabeth (Hughes); m Lucille Yowell of Carlinville Ill Dec 26 1941; educ, pub schs Ia, ND and Wash, Wash State U BS 1940, U of Ia BS in Pharm 1942; pharm Thrifty Drug Bremerton Wash 1946–47; mgr and pharm ibid Wenatchee Wash 1947–51; owner and pharm Ephrata (Wash) Drug 1952–62; owner Minute Drug Ephrata 1953–60, Sav Mor Drug Ephrata 1959—; mem Bd of Mgrs Wash State Pharm Assn; mem and p pres Grant Co Pharm Assn; state chm of pharm recruiting; p mem City Counc; p pres C of C, Rtl Trade Bur; active ARC Drs; mem and p bd mem Kiwanis; mem BPOE, Lakeview Golf & Country Club, Masons 32nd deg, El Katif Shrine; US Navy WW 2 1942–45, ETO; hobbies, golf, photog; p elder Presby Ch; home, 33 Crest Dr; ofc, 63 Basin SW, Ephrata.

JONES, JOHN E.
Certified Public Accountant
b Kellogg Ida Dec 7 1917; s of John E and Lydia A (Taylor); m Ruth M Curtis of Boise Ida June 5 1947; ch, J Thomas, David E, Anne M, Timothy G; educ, pub schs Ida, U of Ida BS 1940, MS in Educ 1943; Alpha Kappa Psi; hs tchr Kimberly Ida 1941–42; instr U of Ida Moscow 1946–48; certif pub acct Lincoln G Kelly & Co Salt Lake City Utah 1948–49, Lincoln G Kelly & Co Boise 1949–51, Morris & Jones Ephrata Wash 1951–53, Morris, Jones & Co Moses Lake Wash 1953—; mem Amer Inst of Accts, Wash Soc of CPAs; p com chm C of C; bd mem Community Servs Inc; p pres United Givers; p pres Rotary, Toastmasters Internat, Ephrata Kiwanis; chart mem and p lect knight BPOE; mem Moses Lake Golf & Country Club, Amer Leg; US Army Air Corps WW 2; recd life mem for serv as treas Columbia Basin Constr Counc 1960; hobbies, golf, gardening; Repub; Presby; home, 390 Crestview Dr; ofc, 504 S Division, Moses Lake.

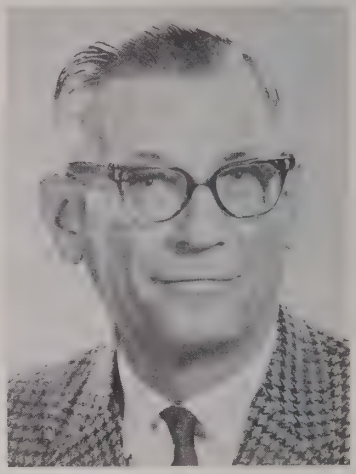

KAYNOR, GILBERT H.
Publisher
b Fort Dodge Ia Oct 5 1906; s of Henry G and Sarah (Stamp); m Letah Hanna of Ellensburg Wash Sept 7 1930; ch, Kirk, Donn; 3 grandch; educ, pub schs Wash, att Central Wash Norm 1925, U of Wash 1929; Pi Kappa Phi; circ mgr Ellensburg (Wash) Record 1925–26; bus mgr ibid 1929–43; carpenter Naval Base Keneohe TH 1943–44, DuPont Hanford Wash 1944–45; bus mgr Ellensburg Record 1945–52; co–publr Columbia Basin Daily Herald Moses Lake Wash 1952—; mem Allied Daily Newsps; mem Advis Com Bonneville Power Comm; p bd mem and p pres C of Cs Ellensburg and Moses Lake; mem City Plng Counc; p pres YMCA Ellensburg; bd mem United Givers; p chm ARC Fund Dr; bd mem and vp Com Concert Assn; mem and p pres Kiwanis; pres Moses Lake Golf & Country Club; mem BPOE, Masons; named Jr C of C Boss of Yr 1958; hobby, golf; p warden Episc Ch; home and ofc, Moses Lake.

KAYSEN, MYRA L.
Merchant
b Dayton Co Mo Apr 13 1895; d of C C and Elizabeth (Bell) Ledbetter; m Carl W Kaysen of Chgo Ill Dec 27 1916; ch, Bette (Mrs Lloyd Dixon), Billy (decd); 2 grandch; educ, pub schs Wash; clk Thorson's Drug Ephrata Wash 1911–16; designer and pattern cutter Mary B Wash Frocks Yakima Wash 1930–36; shop owner Myra's Soap Lake Wash 1936—; owner Myra's Moses Lake Wash; mem Moses Lake Rtl Trade Bur, City Counc Soap Lake, Soap Lake City Beaut Com; spons style shows

for McKay Meml Hosp; mem Fed Women's Club; mem City Plng Comm 1950–54; active in city beautification prog (mem'l garden in city park); hobbies, flower arrang, gardening; home and ofc, Box 247, Soap Lake.

LARSON, DARELL H.
Physician and Surgeon
b Letcher SD Aug 12 1918; s of Gustav and Mabel (Shay); m Peggy Washburn of Wenatchee Wash Aug 26 1945; ch, Barbara G, Larry W; educ, pub schs SD, Augustana Coll BA 1940, U of SD BS 1942, NW Univ MD 1945, U of Wash F in Ophth 1961; intern Harbor View Hosp Seattle Wash 1944–45; priv phys and surg prac Moses Lake Wash 1947–52; priv prac ophth Moses Lake 1954—; chief of staff Samaritan Hosp; mem AMA; mem and p pres Grant Co Med Soc, Columbia Basin Phys Serv; mem Advis Com Wash State Sch Bd Community Coll; mem and p pres Moses Lake Sch Bd; p mem Libr Bd; mem Moses Lake Golf & Country Club; p pres Bd of Dir ibid; mem Lions, BPOE, Amer Leg; US Army Med Corps WW 2, capt; hobbies, folf, travel; Repub; Luth; home, 518 Crest View Dr; ofc, 1022 W Ivy, Moses Lake.

LEE, JOHN H.
Mayor
b St Joseph Mich Mar 10 1907; s of Dr Arthur B and Agnes (Webster); m Mary Cole of Coulee Dam Wash June 28 1936; ch, John C, David W, Mary A; educ, pub schs Wash, att U of Wash 3 yrs; Alpha Delta Phi; ptnr The Men's Store Chelan Wash 1928–32; owner John Lee's Fountain Lunch Chelan 1932–35; asst mgr MWAK Contrs Coulee Dam 1935; owner Columbia Basin Theatres Ephrata Wash 1936–58, Modernizers Ephrata 1958–61, Sun Basin Industries Ephrata 1961—; owner the Town Theatre Quincy Wash; rl est ints; mem Wash State Theatre Owners Assn, Theatre Owners of Amer; city councilman 1950–55; mayor Ephrata 1958—; active in community drs; chm Bd of Dir and p pres Columbia Basin Hosp; dr chm and mem Fund Raising Com ibid; mem, p pres and p zone chm Lions; p chm Swim Pool Fund Dr and Bldg Com ibid; mem Lakeview Country Club, BPOE; hobbies, golf, bridge, boating, photog; Dem; Luth; home, 325 10th SW; ofc, 202 6th SW, Ephrata.

LEEMAN, MARGARET A.
Business Woman
b Tamalco Ill Jul 17 1903; d of Louis and Mary (Welch) Barcroft; m Herbert Leeman of Shamekin Pa Oct 17 1953; ch, Betty (Mrs Gordon Willey); 3 grandch; educ, pub schs Ill; clk Phil Ins Co Chgo Ill 1923–25; owner and oper Vogue Beauty Shop Chgo 1934–46; sec Wash State Tax Comm Ephrata 1949–54; owner Collins Apt Soap Lake Wash 1954—; sec and p pres C of C; mem Soap Lake Bus Club; p pres Exec Bd McKay Hosp; pres Hosp Guild; p bd mem ARC; mem Ephrata Bowling Assn, Ladies of the Elks; hobbies, gardening, bowling; Repub, treas Co Repub Women; home, 830 3rd Ave NE, Soap Lake.

LILLEBY, MARGARET I.
Business Woman
b Dunseith ND Sept 26 1916; d of Adrian and Ethel (Burcham) Egbert; m Louis Lilleby of ND June 17 1934; ch, Marlene (Mrs K Palmquist), Raynor O, Judith G; 3 grandch; educ, pub schs ND, night sch courses Ephrata Wash; Kappa Alpha Theta; owner and driver Lilleby Cab Co Dunseith 1942–44; owner Congress Hotel, Congress Restaurant and theatre Palouse Wash 1945–52, Hi–U Motel Ephrata Wash 1953–59, Shady Lane Trlr Ct Ephrata 1960—; mem Wash Motor Hotel Assn; p dir Greater Ephrata Bd; canteen chm ARC; p den mother Cub Scouts; dist repr and p noble gr Rebekahs; mem LOOM; conv chm TOPS Club; auth short story publ in hdwe adver; named Ephrata Woman of Yr; Luth, p pres Women of the Ch; home, 26 F SW, Ephrata.

MARTIN, DAVID THOMAS
Realtor and Insurance Agent
b Franklin Ark Dec 19 1899; s of A W W and Mary Frances (Hill); m Kathryn Weber of Dryden Wash Aug 9 1925; ch, Marilyn G (Mrs Gerald T Morris Jr); 2 grandch; educ, pub schs Wash; with Quincy (Wash) Valley State Bk as clk 1921–23, asst cash 1923–37, pres 1937–46; ptnr Martin Morris Agcy Quincy 1947—; devel 3 irrig farms Quincy Columbia Basin Irrig Dist; p pres Wash State Bkrs Assn; clk Town of Quincy; pres C of C; mem City Plng Comm; commr Grant CO PUD #2; mem Lions, Masonic Lodge, var sports orgns; hobbies, hunting, fishing, outdoor recr; Dem; elder Presby Ch; home, 9 C St SW; ofc, 13 C St SW, Quincy.

McCOSH, CHARLES M.
Real Estate Broker
b Ont Can Feb 2 1908; s of Theodore J and Ruby L (Murray); m Elisabeth Talbert of Omak Wash Aug 16 1937; ch, Marina (Mrs Fred

Dickens), Thomas M; 1 grandch; educ, pub schs Wash; clk K F Reiniger Wenatchee Wash 1927–30, Garfield Berry Wenatchee 1931–38; assoc brkr O C Shadduck & Assoc Moses Lake 1958—; p pres Assn of Wash Cities; city councilman 1939–42; mayor 1942–56; p chm City Plng Comm; 1st pres C of C; p bd mem United Givers; p pres Lions; mem Wash Athl Club Seattle; recd scroll from city for pub serv 1956; hobbies, fishing, gardening; Dem; Presby; home, 523 S Alder; ofc, 108B W Bdwy, Moses Lake.

McDONALD, KENNETH H. ("KH")
Auto Dealer
b Dewitt Ia May 28 1920; s of Harry S and Ida (Lowry); m Ethel L Thiel of Dewitt Jul 4 1943; ch, Kenneth L; educ, pub schs Ia; dairy farmer Dewitt 1938–42; civ instr Parks Air Coll Cape Girardeau, Mo 1942–44; ptnr B & M Truck Lines Dewitt 1945–47; owner Mac's Used Cars Moses Lake Wash 1948–50; gen mgr McDonald Motors Inc Moses Lake 1950–54; pres and mgr McDonald Lincoln Mercury Inc Moses Lake 1955—; mem Nat and Wash State Auto Dlrs Assns; mem and p pres Grant Co Auto Dlrs Assn; chm Co Civ Serv Comm; chm Mil Affairs Com C of C 1951–58; p sec–treas Cemetery Assn; p pres PTA 2 yrs; umpire Little League; mem and p pres Lions; mem Bd of Dir Moses Lake Golf & Country Club; mem BPOE, Masons; mem and p comdr Amer Leg; US Army Air Corps WW 2; named Jr C of C Boss of Yr 1952, Jr C of C Man of Yr 1956; cited by Larson AFB 1962; hobbies, flying, golf; Repub; Prot; home, 1026 W Cascade; ofc, 538 W 3rd, Moses Lake.

McLEAN, B. J.
Superior Court Judge
b Howuiam Wash Feb 13 1915; s of Cyrus and Margaret (Jones); m Marie E McAndrews of Spokane Wash Oct 19 1940; ch, Cyrus E, Kelly R, Shannon M, Lynne D, Kevin P; educ, pub schs Wash, Gonzaga U LLB 1941; priv law prac Moses Lake Wash 1946–57; judge Superior Ct Grant Co Ephrata Wash 1957—; mem Amer Bar Assn, Wash Superior Ct Judges Assn; p pres Grant Co Bar Assn; city atty Moses Lake 1946–53; atty Grant Co Hosp Dist 1 1948–57; sec Moses Lake Civ Serv Comm 1953–57; chm Moses Lake Bd of Adjustment 1955–57; mem Wash Hse of Repr 1951–52; mem Lions, BPOE, LOOM, VFW; mem and p post comdr Amer Leg; USN 1942–46; lt USNR; hobby, fishing; Cath; home, S 2105 Belair Dr, Moses Lake; ofc, Courthouse, Ephrata.

MENTI, HARLAN K. (Huck)
Jeweler
b Waverly Ia May 21 1911; s of Otto and Nellie (Wilcox); m Torborg Pedersen of Glasgow Mont Sept 4 1937; ch, Leilani A (Mrs J Miller), Rick A, Mikel A, Sonja A; 1 grandch; educ, pub schs Ia and Mont, att Mont Sch of Mines; ofc engr Army Engrs Ft Peck Mont 1934–37; mgr Ricky's Jewelers Klamath Falls Ore 1937–42; lineman Dept of Int Vancouver Wash 1942–45; mgr Button Jewelers Ellensburg Wash 1946–53; owner Menti Jewelers Moses Lake Wash 1953—; mem Wash Rtl Jewelers Assn; chm Mil Affairs Com and mem Bd of Dir C of C; p mem Ellensburg Rodeo Bd; p capt and p drillmaster Ellensburg Rodeo Posse; orig spons and dir Little League Ellensburg; mem Masons, BPOE, Moses Lake Golf & Country Club; hobbies, horses, golf; Prot; home, 1026 W Gem; ofc, W 121 3rd, Moses Lake.

MILLER, W. J. BRYAN
Fair Manager
b Sumas Wash Sept 4 1899; s of Louis S and Bessie (Vail); m Jennie Veenhuizen of Seattle Wash Feb 29 1924 (decd); ch, Helen M (Mrs Robert Rhea); 6 grandch; m Cleo Foster of Okla Sept 27 1941; farm wkr Wash 1915–24; foreman Maplewood (Wash) Dairy 1924–28; farmer Kent Wash 1929–31; oiler NW Constr Co Seattle 1931–36; dairy farmer Sumas 1936–42, Moses Lake Wash 1942–48; driver Grange Supply Moses Lake 1948–52; mgr Grange Supply Moses Lake 1952–62, Grant Co Fair Assn Moses Lake 1962—; active Wash State Grange; p master Pomona Grange; dir N Central Wash Libr Bd; p advis FFA; active 4–H wk; mem Lions; hobbies, fishing, hunting; Dem; mem Advent Christian Ch; home, Box 526; ofc, Box 1553, Moses Lake.

MOORE, HELEN W.
Beautician
b Salt Lake City Utah Apr 10 1913; d of Warren and Hattie (Lambert) Woodbury; m Ralph Moore of Salt Lake City Sept 11 1948; educ, pub schs Utah; grad Utah HS of Beauty Culture Salt Lake City 1933; beauty oper Marshall's Beauty Shop Salt Lake City 1934–36, Miller's Beauty Shop Salt Lake City 1937–39, Metzler Beauty Shop Elko Nev 1939–40; domestic empl Salt Lake City 1941; owner Flint Beauty Shop Elko 1941–48; past statistical investigator for Bur of Labor Salt Lake City and Ogden 1951; 1st aid chm ARC; spons Horizon Club; chm Campfire Ldrs & Spons Assn; area tng chm N Central Counc Camp Fire Girls; sec and p pres Co Homemakers Counc; 2nd v pres NC Wash Dist of Fed Womens Clubs; mem State Hmkrs Resol Com; hobbies, gardening, sewing, handicrafts, painting; Morman, p Sun Sch tchr; home, 208 7th St NW, Soap Lake.

MORDHORST, CRIS F.
Farmer
b Dennison Ia May 18 1897; m Clara Hirschel Jan 1 1924; ch, Darrel E, Maxine (Mrs Guy Melberg), Dorothy (Mrs Frederick J Warras); 5 grandch; educ, pub schs Wash; farmer Wilson Creek Wash; agt and key adjuster Fed Crop Ins; agt Grange Ins; dep Wash State Grange 1955—; chart mem, p master and held other ofcs Wilson Creek Grange; p mem Wilson Creek Sch Bd; active ARC; elder Presby Ch; home, Wilson Creek.

MUNDY, ROY
Real Estate Broker
b Abbeville SC Nov 16 1912; s of William and Ada (McKinney); m Marjorie Pearson of Olympia Wash Apr 21 1956; educ, pub schs Wash, att U of Wash; rl est brkr Mundy Rlty Ephrata Wash 1953—; mem Wash Hse of Repr 1952–61 (chm Recl Conserv & Waterways Com 1955 and 1957 sessions); p mem Legis Counc and var sub–coms 2 yrs; city treas Grand Coulee 1938–42; Grant Co clk 1945–49; p pres Co Clks Assn of Wash State; US Coast Gd WW 2 1942–45; chm Grant Co Dems 8 yrs, 4th Cong Dist Dem Counc 4 yrs, var coms Dem State Convs; del Dem Nat Convs 1952 and 1956; home, 118 Mocliff Rd; ofc, 106 1st St NW, Ephrata.

NEISWANGER, PHILIP D.
Merchant
b St Louis Mo Nov 19 1930; s of Rollin and Helen (Decker); m Myrna Campbell of Buhl Ida Aug 15 1951; ch, Jack P, Ted W, Jennifer; educ, pub schs SD, Wis and Ida, Ida State Coll BA 1953; reporter Idaho Statesman Boise 1953; sports ed Idaho State Journ Pocatello 1953–54; wire ed Daily Chronicle Bozeman Mont 1954–56; slsm Idaho Dept Store Pocatello 1956; ptnr Rollins Dept Store Ephrata Wash 1956—; p sec and p vp Ephrata Rtl Trade Bur; bd mem C of C; p state dir, p loc pres and p loc sec Jr C of C; pub rels dir and p pres United Givers; partic Little League; committeeman Cub Scouts; mem Ida State Coll Alum Assn, Ephrata Club; named Jr C of C Young Man of Yr; hobbies, golf, outdoor recr; usher Meth Ch; home, 238 H St NE; ofc, 102 Basin N, Ephrata.

NESSEN, HOWARD A.
Manufacturer
b Kent Wash Feb 21 1903; s of Nelson and Lilian (Pearl); m Margaret L Miller of Tacoma Wash June 15 1930; ch, Marcia (Mrs Robert Steager), Jan (Mrs Robert Patrick), Richard H; 3 grandch; educ, pub schs Wash, Wash State U BA 1925, pg wk Amer U Wash DC; Lambda Chi Alpha, Phi Delta Kappa; hs prin Brooklyn Wash 1922–

24; pub sch tchr and coach Snohomish Wash 1925–26, Miles City Mont 1926–28, Tacoma Wash 1928–23; asst to US Dir of Fin USDA Wash DC 1934–45; faculty mem Indus Coll of Ammed Forces Wash DC1946–49; asst dist mgr Columbia Basin Proj US Bur of Recl 1949–55; owner Ephrata (Wash) Bowling Center 1953—; pres Columbia Plastics Corp Ephrata 1959—; p dir Columbia Basin Bowling Props Assn; p pres Cits Assn, p pres PTA, p pres Recr Counc and p chm ARC Wash DC; state pres Ore Cr Union League; mem Bd of Dir Ephrata Indust'l Bur; p pres C of C, Ephrata Safety Counc; p bd mem Grant Co Resources Bd; pres United Givers; bd mem Grant Co ARC; mem Exec Bd BSA 6 yrs; p pres City–Wide PTA; pres Grant Co Cougar Club; p chm Dupl Bridge Club; p loc pres and p lt gov Kiwanis Internat; mem Masons, LOOM, Lakeview Golf & Country Club; hobbies, dupl bridge, golf, bowling; home, 61 D St SW; ofc, Box 366, Ephrata.

NICKS, GORDON E.
County Commissioner
b Franklin Ark Feb 26 1906; s of Emmett and Druzella (Williams); m Thelma Billingsley of Ephrata Wash Jul 3 1927; ch, Walter B, Richard G, Allen B (decd); 6 grandch; educ, pub schs Wash, grad Molar Barber Coll 1927; barber Nicks Barber Ephrata Wash 1927–34; dep sheriff Grant Co Ephrata 1934–38; sheriff ibid 1938–46; owner and mgr Ephrata Texaco Serv 1947–52; co commr Grant Co Ephrata part-time 1948–52, full-time 1952—; int McPhee's Conoco Ephrata; mem Nat Assn of Co Ofcls; mem and p pres Wash State Assn of Co Commrs, Central Wash Dist Assn of Co Commrs; dir Ephrata Sch Bd 10 yrs; p city treas; p dir BSA 10 yrs; chart mem Kiwanis; p master Masons; mem Scot Rite; p patron OES; mem Grange, Knife and Fork, Lakeview Golf & Country Club, BPOE; flew 1st air mail from Ephrata to Spokane 1937; hobbies, golf, hunting, fishing; Dem, 1st pres Young Dem Club of Grant Co; Meth; home, 107 D St NW; ofc, Co Courthouse, Ephrata.

OHLAND, HERMAN W.
Merchant
b Great Falls Mont May 11 1914; s of Henry C and Grace (Illingsworth); m Martha M Yates of Havre Mont Nov 9 1935; ch, Janet G (Mrs D M Owen), Herman W Jr (Bill); 2 grandch; educ, pub schs Mont; slsm F A Buttrey Co Havre 1931–37; ptnr Ohland & Sons Walla Walla Wash 1937–39, Buell Throop Ephrata Wash 1939, Marshall's Men's Store Ritzville Wash 1939–40; dept mgr Ritzville (Wash) Trdg Co 1940–41; consignee Union Oil Co Ritzville 1941–42; ptnr Modern Dry Clnrs Ritzville 1942–51, Burress & Ohland Moses Lake Wash 1951–62; owner The Towne Shop Moses Lake 1960—; slsm Burress Rlty Moses Lake 1962—; p pres C of C Ritzville; p bd mem C of C Moses Lake; p bd mem United Givers 4 yrs; p pres Lions Golf & Country Club, BPOE, Masons, Scot Rite, El Katif Shrine; hobbies, bridge, poker; Repub, active on co and prec levels; Meth; home, 218 E 6th; ofc, 212 W 3rd, Moses Lake.

PIPER, JOSEPHINE MARY
Mortician
b Colorado Springs Colo Jul 16 1912; d of James and Lou (Burnside) Yates; m Donald F Piper of Seattle Wash Nov 23 1935; ch, Carol J; educ, pub schs Wash; slswmn and designer Bon Marche Seattle 1930–40; assoc with husband Columbia Funeral Chapel Inc Quincy Wash 1940—; owner Jo Piper Draperies; mem Wash State Funl Dirs Assn; pres Quincy Hosp Guild; ofcr PTA; 4–H ldr 10 yrs; ofcr ARC; pres Quincy BPW, Quincy Women's Club; a designer loc floats in var state celebs; hobbies, fishing, water skiing, bowling; Presby; home and ofc, 300 G St SE, Quincy.

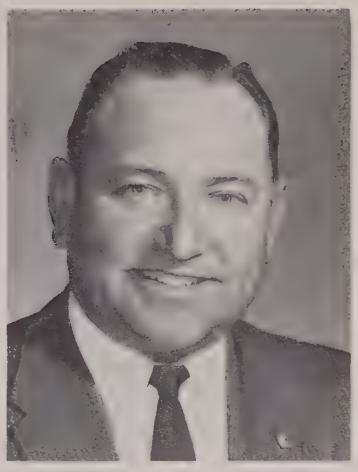

RAMM, WILLIAM C.
Wholesale Oil Distributor
b Waterville Wash Jul 10 1920; s of William F and Anna (Fink); m Jennie Bolich of Coeur d'Alene Ida Dec 22 1946; ch, Carla R, Dena M, Carol J, Gerry W; educ, pub schs Wash; airways maint man Civ Aeron Spokane Wash 1946; oil whlsr Ramm's 66 Distrs Soap Lake Wash 1947—; owner Columbia Basin Hay Farm, Desert Inn Resort, Reservoir Serv Sta & Cafe Coulee City Wash, Lakeview 66 Sta, Ole's 66 Serv Sta; pres Sun Cities Gas & Oil Inc; vp Wash State Phillips 66 Mktrs Assn; p pres Soap Lake C of C; bd mem ibid 15 yrs; p city councilman; p fire chief; chm Fire Comm; mem Grant Co Civ Serv Comm; chm BSA Dr; p pres Lions; mem BPOE, Lakeview Golf & Country Club, Masons 32nd deg, F & AM, Consistory; US Army WW 2, ETO, Mid East and African Theatres, recd Soldier's Medal, Bronze Star; hobby, hunting; Dem; p counc pres Luth Ch; home and ofc, Box 848, Soap Lake.

RAWLINGS, WILLIAM E.
Agriculturist
b Hamilton Co Ind Jan 17 1904; s

of William M and Margaret (Teter); m Ruth Elzey of Ind Aug 23 1949; ch, Ann (Mrs Donald Cole), Ruth (Mrs John Grimstad), William I, James A, Jane E; 11 grandch; educ, pub schs Ind, Purdue U BS in Agr 1926; Sigma Chi; co ext agt Blackford Co Ind 1928–31, Bonneville and Idaho Cos Ida 1931–39; with USDA Bur of Agr Econs Moscow Ida 1940–42, US Govt War Reloc Auth Ariz, Mont, Ida, Nev and Utah 1942–46; with Bur of Recl 1946—; irrig supvr Mo River Basin Proj Billings Mont 1946–59; mgr Grand Coulee Dam and Columbia Basin Irrig Proj Ephrata Wash 1960—; mem US Com of Internat Comm on Irrig & Drainage, US Com of Internal Comm on Large Dams; mem Advis Bd WSU Inst of Tech; mem and p pres Kiwanis; mem Masons 32nd deg; Meth; home, 351 Statter Rd; ofc, 32C St NW, Ephrata.

RUSSELL, ELLEN OPAL
Homemaker
b Yakima Wash Aug 22 1918; d of Charles D and Laura (Wolfe) Coy; m E N Russell of Spokane Wash Apr 6 1944; ch, Ruth Ann; educ, pub schs Wash, U of Wash BA 1939, Central Wash Coll of Educ ME 1958; pub sch Eng tchr Shelton Wash 1940–42, Mt Vernon Wash 1942–45, Yakima Wash 1947–52 and 1953–55; elem sch tchr Takeyama (Japan) Dependents' Sch 1952–53, Ephrata Wash 1955–60; tutor 1961—; vp Cr Burs of Ephrata and Quincy Inc; loc vp WEA 1960; mem Pi Lambda Theta; bd mem Ephrata's Internat Friends; vp Pres' Counc; mem AAUW; loc pres ibid 1961–62; co-auth "Unit on the State of Wash"; hobbies, cooking, reading, writing; Repub; Presby; home, 268 Maringo Rd; ofc, Box 127, Ephrata.

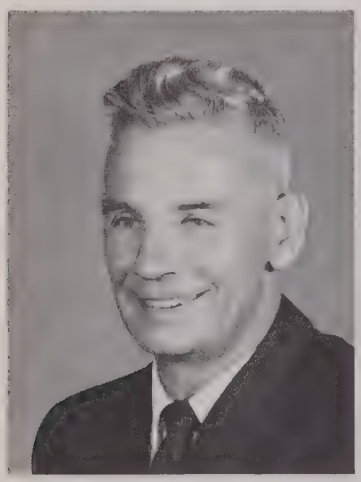

SHADDUCK, ORVILLE CARSON
Real Estate Broker
b Coeur d'Alend Ida Aug 14 1908; s of Lester C and Mary (Ferguson); m Anna M Jessen of Coeur d'Alene Jan 25 1934; ch, Jean E (Mrs G D Wagner); 1 grandch; educ, pub schs Ida; dairy farm empl Coeur d'Alene to 1927; laborer Morrison–Knudson Co Clearwater Ida 1927–29; millwright Sullivan Mng Co Kellogg Ida 1929–33 and 1937–42; camp supvr Bur of Entom Spokane Wash 1933–37; millwright E I DuPont Hanford Wash 1942–45; owner Shad's Fountain Moses Lake Wash 1946–50; rl est brkr O C Shadduck & Assoc Moses Lake 1950—; pres Quality Homes; devel Garden Hts; loan corres Pac 1st Fed Svgs & Loan; appraiser Superior Ct, Dept of Natural Resources and VA; mem Nat Assn of Rl Est Bds, Amer Rt of Way Assn, Nat Assn of Rl Est Brkrs; pres Moses Lake Bd of Rltrs; mem City Counc 1948–56, Plng Comm 1948—; p bd mem Snoqualmie Cross State Hwy; p com mem United Givers; mem Masons, BPOE, Moses Lake Golf & Country Club; p mem Ida Nat Gd; cited for serv by AEC 1946; hobbies, travel, civic wk; Luth; home, 302 Crestview Dr; ofc, 108B W Bdwy, Moses Lake.

SNEAD, HARRY E. (Mode)
Merchant
b Lind Wash Dec 13 1918; s of Harry S and Irma L (Alburty); m Nona Jane Hutchinson of Medical Lake Wash Jan 6 1943; ch, Sara J, Harry S, Timothy S, James H, Sue E; educ, pub schs Wash, U of Ida BA 1941; Phi Delta Theta, Scabbard & Blade; vp and mgr Snead Tractor & Impl Co Inc Lind and Moses Lake Wash 1945–52; pres and mgr ibid Moses Lake 1952—; vp 1st Nat Bk Lind 1945–48; mem Pac NW Hdwe & Impl Dlrs Assn; mayor Lind 1948–54; co commr Grant Co 1960—; p dir Moses Lake C of C; com mem BSA; p master Masons; mem Scot Rite, KT, Shrine, Moses Lake Golf & Country Club, BPOE, Amer Leg; US Army Air Corps WW 2, capt; named Jr C of C Outstanding Boss 1955; hobby, boating; Dem; mem Episc Ch, Bishop's Com ibid; home, 927 Cherry; ofc, 418 E Bdwy, Moses Lake.

STADSHAUG, HAROLD JOHN
Title Insurance Executive
b Medicine Hat Alta Can Jul 29 1922; s of George and Berthe (Bisgaard); m Ruth V Gaylord of Clarkston Wash June 22 1946; ch, Harold J, Gaylord G, Mardee K; educ, pub schs Wash, att Met Bus Coll 1941, U of Wash 1948; title examr Puget Sound Title Ins Co Seattle Wash 1941–52; title clk Land Title Co Spokane Wash 1952; exec vp Title Guaranty Co of Grant Co Moses Lake Wash 1953—; mem Wash Land Title Assn, Amer Title Assn, Amer Rt of Way Assn; city councilman 1960—; mem City Plng Comm; p dir C of C; troop committeeman BSA; active United Givers Fund Drs; p dir Lions; mem BPOE, Moses Lake Golf & Country Club; US Army Med Corps WW 2; hobbies, boating, water skiing; Repub; elder and p trustee Presby Ch; home, 4535 W Peninsula Dr; ofc, 105 W 4th, Moses Lake.

THERRIAULT, SELMA C.
Business Manager
b Glades Spring Va Nov 14 1900; d of Clarence and Alice (Fox) Crow; m Frank Therriault of Mont Feb 23 1935; ch, Neil; 2 grandch; educ, pub schs Wash, Whitman Coll BS 1925, U of Minn MA 1930; tchr Whitworth Coll Spokane Wash 1925–27; tchr U of Minn Mpls part-time 1928–30; hs tchr Spokane 1931–32; tchr Reed Coll Portland Ore part-time 1932–33; hs tchr Winthrop Wash 1934–42, Ephrata Wash part-time 1943; jr hs tchr Bellingham Wash 1943–44; newswriter Grant Co Journ Ephrata 1944; bkpr and circ mgr ibid 1944—; mem Wash State Press Women's Assn; Central Reg chm Wash Com on Aging; mem City Counc, Bd of Trustees Central Wash State Coll, Bd of Dir ARC and Grant Co TB Assn; p bd mem YWCA; 1st hon mem Grant Co Delta Kappa Gamma; p state pres BPW; mem AAUW, Fed Women's Club, Altrusa; named Woman of Achiev 1953; hobbies, travel, photog; Dem; Meth; home, Box 505, Ephrata.

THOMAS, EDWARD C. (Ned)
Publisher
b Milwaukee Wis May 15 1907; s of Emmett E and Grace (Churchill); m Mildred Anderson of Kennewick Wash Mar 17 1955; ch, Sharon (Mrs R T Cameron), Brent A; 5 grandch; educ, pub schs Wis, Kalamazoo Coll AB 1929, att Amer Press Inst 1962; Sigma Rho Sigma, Sigma Delta Chi; cub reporter to city ed Ventura (Cal) Star-Free Press 1929–36; ed Santa Paula (Cal) Chronicle 1936–42; fld oper Ofc of War Info Wash DC 1942–43; copy ed Toledo (O) Blade 1946; co-publr Columbia Basin Herald Moses Lake Wash 1946—; mem Allied Daily Newsps; p pres C of Cs Moses Lake and Grant Co; p chm Com of 80; chm Sch Bd Advis Com; bd mem Co Fair; chart bd mem United Givers; chart bd mem Knife & Fork Club; mem BPOE, Rotary, Moses Lake Golf & Country Club,

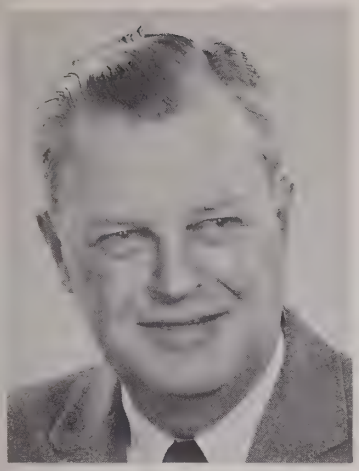

VFW, Amer Leg; USMC WW 2, Pac area, capt; USMC Korean Conflict, maj; recd num Sigma Delta Chi awds for reporting and ed writing 1946–62; hobbies, golf, gardening; Prot; home, 623 W Crest Dr; ofc, 805 W 3rd Ave, Moses Lake.

TOEVS, EDGAR E.
Clergyman
b Newton Kan Sept 13 1903; s of John and Agatha (Suderman); m Annice Baker of Lynch Nebr Feb 3 1927; ch, Walden D, Ruth (Mrs R Sherwood), Marylyn (Mrs P Waters), Margaret H, Edgar E Jr, James M; 13 grandch; educ, pub schs Ida, att Bible Inst 1924–26, Bethel Coll 1931, Bluffton Coll (O) BA 1933, San Francisco Theol Sch BD 1942; pastor St John Mennonite Ch Pandora O 1931–36; farmer Aberdeen Ida 1936–39; pastor Presby Ch Aberdeen Ida 1942–53, Moses Lake Wash 1953—; dir Synod Corp 1956–59; chm Mgmt Com Tall Timber Ranch Presbytery of Wenatchee; p mod Synod of Ida; pres Columbia Basin Counc of Chs 1957 and 1962; mem Bd of Dir C of C; p chm Sch Bd Aberdeen Ida; co–orgnr United Givers; p dir Summer Confs for Youth; co–orgnr and p chm Moses Lake Recr Counc; pres Rotary Moses Lake; p pres ibid Aberdeen Ida; recd certif of apprec from Amer Friends of the Middle East Inc 1960, plaque from USAF for serv with C of C Mil Affairs Com 1962; hobbies, horses, gardening, travel; Presby; home, 1106 W Ivy; ofc, 1142 W Ivy, Moses Lake.

TRASK, ROBERT MARION
Insurance Agent
b Boise Ida Sept 8 1920; s of Ray H and Alice B (Bower); m Dorothy G Hutcheson of Jacksboro Tex Aug 7 1946; ch, Terry Ann, Robert M Jr; educ, pub schs Ida; owner Basin Motor Hotel Moses Lake Wash 1946–49; dlr Cadillac–Pontiac Agcy Moses Lake 1948–57; mgr Oldsmobile Fleet Serv Moses Lake 1957–58; slsm Pioneer Meml Gardens Moses Lake 1958— ; underwriter Great West Life Ins Co Moses Lake; repr Phoenix of Hartford and Ins Co of N Amer; an orgnr Cr Bur; pres C of C 1949–50; mem Sch Bd 6 yrs; chart mem Libr Bd; p mem Exec Bd United Givers; chart mem and p vp Kiwanis; p vp Lions; chm Mem Com and chart mem Moses Lake Golf & Country Club; mem BPOE; exalted antler Antlers 1938–39; p dad advis Rainbow Girls; p mem Advis Counc DeMolay; mem Masons, Scot Rite, El Katif Shrine; p patron OES; US Army WW 2, ETO; auth art in pro publ; recd Gr Cross of Color from Order of Rainbow 1954; hobbies, hunting, water skiing, golf; p elder Presby Ch; home, 303 W Northshore Dr, Moses Lake.

WAGGENER, CHESTER L.
City Manager
b Prosser Wash Dec 24 1924; s of Frederick G and Anna (Klocke); m Dol Harding of Hazelton Ida June 11 1948; ch, Kirk D, Dana K, Scott E; educ, pub schs Wash, att Ida State Coll 1945, U of N Mex 1946, Wash State U BS 1948; asst city engr Pullman Wash 1948–50; design engr Wash State U Pullman 1950–51; city engr Pullman 1951–57; city engr and dir of pub wks Moses Lake Wash 1957–59; city admin ibid 1959–60; city mgr ibid 1960—; mem Internat City Mgrs Assn, Amer Pub Wks Assn; p bd mem and liaison C of C; pres Rotary; mem Moses Lake Golf & Country Club; p bd mem ibid; US Navy WW 2, Atlantic area; auth arts in pro journs; hobbies, golf, photog; Sun Sch supt Latter Day Sts Ch; home, 271 N Dale Rd; ofc, 321 S Balsam St, Moses Lake.

WASHINGTON, GLADYS FULLER
Retired Educator
b Port Orchard Wash Aug 29 1890; d of Francis D and Jennie (Tate) Fuller; m Nathaniel W Washington of Almira Wash Aug 13 1913; ch, Nathaniel W Jr, Francis D (decd), twins Roberta (Mrs James B Williams) and Glenora (Mrs Deming B Brown); 11 grandch; educ, pub schs Wash, Bellingham Norm life certif 1910, Central Wash Coll of Educ BA in Educ 1948, pg wk Colo Coll of Educ, U of Wash, Central and Western Wash State Colls; Kappa Delta Pi; elem tchr Almira 1910–13; co supt of schs Grant Co Ephrata Wash 1927–35; home visitor Grant Co Welf Dept Ephrata 1936–39 and 1941–43; rur sch tchr Coulee City Wash 1940–41; dep co supt of schs Grant Co 1943–44; co supt of schs ibid 1944–47; elem sch prin Rock Island Wash 1948–55; spec serv tchr Ephrata 1955–59; retd 1959; rl est ints; mem NEA, WEA; p sec N Central Dist Wash Admin Women in Educ; mem Tri–Co, State and Nat Retd Tchrs Assns; p parl Delta Kappa Gamma; p chm ARC Fund Dr; p exec sec Co TB Assn; p bd mem Douglas Co TB Assn; mem Native Daughters of Wash Terr Pioneers; p pres Ephrata Women's Club; mem AAUW; sec, assoc matron and p worthy matron OES; hobbies, contract bridge, reading, travel; Dem; Presby, p pres Westminster Guild; home, 42 C St NW, Ephrata.

WEBER, JACOB ARTHUR
Farmer
b Russia Sept 19 1899; s of Jacob and Kathryn (Streck); m Lydia J Parker of Seattle Wash Aug 15 1942; ch, Sylvia J, Jacob W; educ, pub schs Wash, Wash State U BA 1929; Phi Sigma Kappa; ofc mgr and agt Northern Life Ins Wenatchee Wash 1930–35; farm owner and oper Quincy Wash 1935—; pres Bd of Dir Quincy Farmers Elev Co 1934–60; mem Farm Bur, Grange; p pres C of C 2 terms; p chm Sch Bd 10 yrs; pres Fire Dist 15 yrs, Columbia Basin Irrig 15 yrs; active BSA, 4–H; mem FOE; p master F & AM; elder, deacon, mem Bldg Com and Sun Sch tchr Presby Ch; home, Rt 1, Quincy.

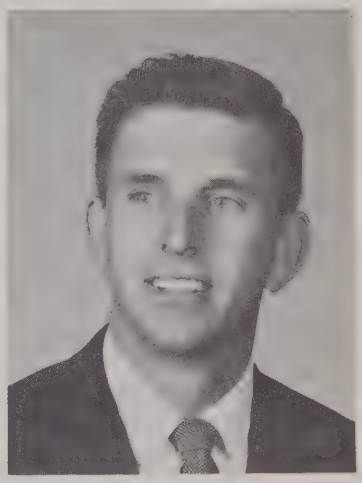

WRIGHT, JAMES W.
Building and Planning Director
b Snoqualmie Falls Wash Apr 22 1927; s of Whitmer and Ruth (McKibben); m Eileen Whall of Kent Wash June 16 1951; educ, pub schs Wash, Wash State U BS in Agr 1951; agron Larson AFB Moses Lake Wash 1951–55; rl prop ofcr ibid 1953–55; bldg and plng dir City of Moses Lake 1955—; actg sec Plng Comm; ex–officio mem var admin bds; mem Amer Inst of Plng; mem Internat Conf of Bldg Ofcls; pres Inland Empire Chapt ibid 1957–58; p vp Jr C of C; p asst scoutmaster BSA; sec Rotary 1961; p pres Toastmasters; mem BPOE; US Army 1945–46; hobbies, hunting, fishing, flying; Repub; pres Bldg Com and Choir mem Luth Ch; home, 601 S Division; ofc, City Hall, Moses Lake.

YOUNGBERG, FREDERICK TRUMAN
Musician
b Brady Nebr Feb 4 1906; s of Frederick and Ida Matilda (Norlander); m Odessa Green of Clayton Kan Dec 26 1946; educ, pub schs Nebr, Conn Nat Sch of Music Chgo dipl 1926, State Tchrs Coll Kearney Nebr 2-yr certif 1930, Highlands U Las Vegas N Mex BA in Music 1946, pg wk U of Wash, U of the Pac, Wash State U, Western State Coll (Colo) and Central Wash State Coll; Kappa Sigma Kappa; fndry grinder Manganese Steel Co Denver Colo 1926–27; pub sch tchr and band dir Monroe City Mo 1930–31; pub sch tchr and mus tchr Hebron Nebr 1931–41; farmer Gothenburg Nebr 1941–45; surv-draftsman R Nosky Civ Engr North Platte Nebr 1945–46; chorus and band dir Burlington-Edison Schs Burlington Wash 1946–48, Leavenworth (Wash) Schs 1948–55, Ephrata (Wash) Schs 1955—; mem NEA, WEA, MENC; state chm and p orgng chm Nat Band Assn; elec to perm membership in The 1st Chair of Amer for band; p pres N Central Wash Mus Educ Dist 2 yrs; orgnr and p chm Leavenworth Baton Twirling Camp 3 yrs; hobbies, photog, travel; Dem; p choir dir and organist Meth Ch; home, 48 F St SE; ofc, HS, Ephrata.

GRAYS HARBOR COUNTY

ANDERSON, ERIC OSCAR
Logging Engineer
b Greymouth New Zealand Sept 26 1902; s of Andrew and Catherine (O'Flaherty); m Ida May Gallon of Hoquiam Wash 1928; ch, Mary V (Mrs Paul Lutz), Eric A (decd), Fred W; 4 grandch; educ, pub schs New Zealand and Alaska; teleg messgr NewZealand Govt Greymouth 1917–19; surv helper Alaska RR Anchorage 1919–23; surv helper and hd engr Hobi Timber Co Aberdeen Wash 1924–32; logging engr sev cos Wash and Ore 1933–48; flood control supt and engr Grays Harbor Co Montesano Wash 1948–55; storekpr and purch agt Aloha (Wash) Lbr Corp 1955—; p pres Puget Sound Flood Control Counc; mem Carpenters Union, Loggers & Sawmill Union; mem Wash State Legis; p supvr 1 of 1st GOCs; co chm Mar of Dimes; pres Nat Fndtn for Inf Paral; mem Grange, Masonic Lodge, OES, Rainbow Girls and DeMolay Advis Counc; flood control work considered a model for the state; hobbies, making Burl coffee tables, gardening; Dem; home, 627 Grand Ave, Hoquiam; ofc, Aloha Lbr Corp, Aloha.

ANDERSON, HENRY NEFF
Business Executive
b Greenville Mich June 1 1897; s of George E and Nellie (Green); m Marjory Abel of Montesano Wash Aug 31 1921; ch, Henry N IV, William D, Laurence C; 7 grandch; educ, pub schs Wash, U of Mich BS 1921; Alpha Delta Phi; sec, treas and mgr Twin Harbors Lbr Co Aberdeen Wash 1921–37; pres ibid 1937—; ints in Anderson Ranch, Twin Harbor Stevedoring Co, Olympic Hardwood Co, Durable Plywood Co, Willapa Invest Co; dir Pac Lbr Insp Bur, Seattle Br Fed Res Bk of San Francisco; mem BPOE, Masons, KT, Shrine, Amer Leg; US Engr Res 1917–18; USAF 1918–19; lt comdr USNR 1942–44, comdr 1944–45; hobbies, hunting, fishing, golf; Repub; Prot; home, 1115 North I St; ofc, PO Box 956, Aberdeen.

ANDERSON, JOHN H.
Banker
b Woodbine Ia Jul 27 1908; s of Dr Harry N and Margaret (Holmes); m Grace Thiles of Dunlap Ia Sept 3 1943; ch, Jonnel J, Janis G; educ, pub schs Ia, att U of Ia and U of Nebr; Beta Theta Pi; pub sch tchr Woodbine Ia 1926–28; asst mgr Schimmel Hotel Co Nebr, Ill and Mo 1931–35; dist repr Gen Motors Acceptance Corp Omaha Nebr 1935–39, Dun & Bradstreet Seattle Wash 1939–42; mgr Loan Application Div Reconstr Fin Corp Seattle 1945–52; vp, cash and dir Harbor Nat Bk of Aberdeen Aberdeen Wash 1952–55; mgr Aberdeen Br Seattle 1st Nat Bk 1955—; p mem Exec Com Grp IV Wash Bkrs Assn; p pres Grays Harbor Bd of Rltrs; mem Amer Inst of Rl Est Appraisers; p pres Aberdeen C of C; dir ibid 1961; dir and p dr chm UGN; dir and mem Adv Bd Sal Army, mem Sel Serv Bd; dir BSA Grays Harbor Co.; dir ARC; mem Kiwanis, BPOE, FOE; vp and dir Grays Harbor Country Club; p pres Grays Harbor Chapt US Navy League; US Navy 1942–45, Ofc of Naval Intell 2 yrs, S Pac Theatre 3 yrs; dir of Grays Harbor Humane Soc; dir Am Field Serv; Treas Grays Harbor Hear Assn; Grays Harbor Co US Treas Sav Bond; chm Cruade for Freedom Comm; chm Sal Army fund drive; Grad Pac Coast Bnk Sch; chm Keep Wash Green; hobby, gardening; Meth; home, 500 Sumner, Aberdeen; 106 S Bdwy, Aberdeen.

BENNETT, ELTON EARL
Artist
b Cosmopolis Wash May 2 1910; s of Earl and Edna (Mills); m Fora Broadie of Winfield Kan Aug 16 1946; ch, Evelyn, Barbara; educ, pub schs Wash, att Wash State U, Portland (Ore) Art Museum Sch 3 yrs; sawmill worker Hoquiam Wash 1929; pulpmill worker Rayonier Inc Hoquiam 1929–32; shift foreman ibid 1932–39; dredgemate Dredge Robert Gray Hoquiam 1939–41; artist Hoquiam 1954—; mem and p pres Olympians; US Navy Seabees 1942–45; hobbies, art, hiking; Prot; home and ofc, 520 Grand Ave, Hoquiam.

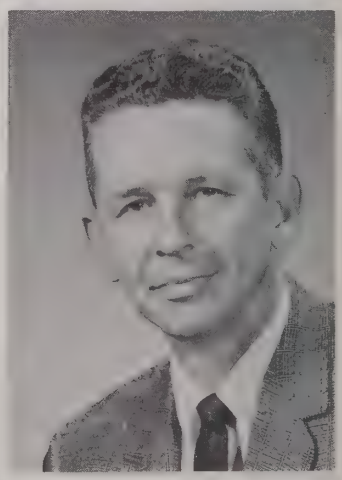

BERGE, PALMER I.
Business Executive
b Hoquiam Wash Jul 29 1918; s of Siguard and Martha (Meeg); m Lee H Meldrich of Aberdeen Wash June 29 1946; ch, Dana C, John M, Laurie A, Cherie L, Molly K, Susan E; educ, pub schs Hoquiam, att Grays

Harbor Jr Coll and Wash State U; Sigma Alpha Epsilon; slsm H D Lasell Co Aberdeen 1946–48; assoc brkr ibid 1948–57; owner and mgr Palmer Berge Agcy Aberdeen 1957 —; mem and p pres Grays Harbor Bd of Insurors, Grays Harbor Bd of Rltrs; vp C of C; p mem Sch Advis Com; p dr chm and p pres Grays Harbor UGN; mem and p pres Aberdeen YMCA; mem, p pres, p sec and p zone chm Lions; bd mem Grays Harbor Country Club; mem Sons of Norway, BPOE, Amer Leg; mem and p ofcr VFW; USAAF WW 2, ETO; hobbies, fishing, golf; Repub, chm Grays Harbor Co Central Com; Luth; home, 1001 North H, Aberdeen; ofc, 106 S Bdwy St, Aberdeen.

BERKEN, FREDERICK W.
Optometrist
b St Hillaire Minn Feb 22 1922; s of Frederick and Margaret (Weston); m Emma Lou Keegan of Cosmopolis Wash Aug 23 1943; ch, William T, Carol A; educ, pub schs Aberdeen Wash, att St Martin's Coll, Northern Ill Coll of Optom OD 1951; truck driver Olympia (Wash) Milk Producers 1945–46; shpg clk Wash State Prtg Plant Olympia 1946–47; priv prac optom Aberdeen 1951—; pres Olympic Optom Soc; mem C of C, Sal Army Advis Bd; mem and p lion tamer Aberdeen Lions; mem BPOE, VFW; US Navy WW 2, S Pac Theatre; hobby, flying; Meth; home, 1272 BelAire, Aberdeen; ofc, 301 N Bdwy, Aberdeen.

BERKEN, THOMAS W.
Optometrist
b Aberdeen Wash Mar 6 1924; s of Frederick and Margaret (Weston); m Barbara Buckley of Portland Ore Sept 4 1946; ch, Peter L, Janet M, Todd F, Scott T, Bly B; educ, pub schs Aberdeen, att U of Ore, Willamette U BA 1948, Northern Ill Coll of Optom OD 1951; Kappa Sigma; priv prac optom Aberdeen 1951—; farm ints; mem Amer Optom Assn, Wash Optom Assn; mem and p chm Olympic Optom Soc; mem Aberdeen Sch Bd, C of C; p mem Dr Com UGN; mem and p pres Active Club; mem BPOE; US Navy WW 2, Pac Theatre; hobbies, sailing, farming; Prot; home, 133 W 12th, Aberdeen; ofc, 301 N Bdwy, Aberdeen.

BIELSKI, HANS M.
Cemetery Manager
b Berlin Germany Jul 11 1918; s of Paul and Frieda (Hager); m Velma E Austin of Doland SD Feb 1 1942; ch, Susan A, David E, Paula I; educ, pub schs Aberdeen Wash, Seattle U BS 1949, att Wash State Coll and Grays Harbor Jr Coll; laborer Aberdeen Cemetery Assn Aberdeen 1932–39; pres and gen mgr ibid 1947—; dir Grays Harbor Svgs & Loan Assn, Harbor Marble & Granite Wks Inc; dir Western Cemetery Alliance; mem and p dir Wash Internment Assn; dir Nat Cremation Assn; exec sec State Cemetery Bd; p dir and p co-drive chm UGN; troop com mem BSA; mem YMCA Camp Bd; mem, p dir and p pres Rotary; mem Grays Harbor Country Club, Wash Athl Club, BPOE, Masonic Lodge, Afifi Temple Shrine; mem and p patron OES; mem Amer Leg, VFW; US Army WW 2, ETO; auth speech publ in pro mag; hobbies, golf, fishing; chm Fin Com Meth Ch; home and ofc, Fern Hill Cemetery, Aberdeen.

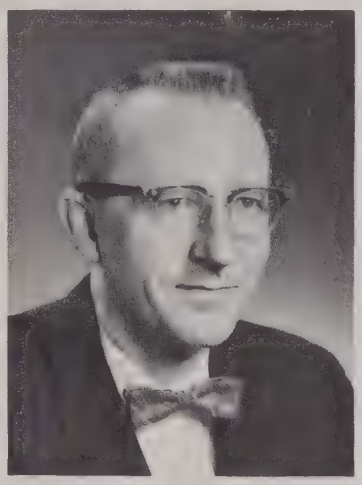

BIGELOW, JACK C.
Auto Dealer
b Aberdeen Wash Oct 29 1916; s of Leon L and Marjory (Girton); m Shirley Plummer of Calgary Alta Can; ch, Todd D, Denise A; educ, pub schs Aberdeen, att Hill Mil Acad; with Bigelow Chev Co Aberdeen as laborer 1935–46, ptnr 1946–55, sec treas 1955—; mem and p area dir Nat Auto Dlrs Assn; mem Wash State Auto Dlrs Assn; mem and p pres Aberdeen–Hoquiam Auto Dlrs Assn; p com mem C of C; chm Aberdeen Traffic Safety Counc 2 yrs; mem Sch Bd's Citizen Advisory Com; p mem Gov's Com for Handicapped; mem and p dir UGN; p pres Aberdeen Active Club; mem BPOE, Grays Harbor Country Club, VFW; US Air Force WW 2, Pac and Antilles Air Command; recd Awd of Merit from Pres Com on Empl of the Phys Handicapped; Christian Sc; home, 1 Bigelow Dr, Aberdeen; ofc, 223 W Mkt, Aberdeen.

BITAR, C. A. (Constantine)
Merchant
b Tripoli Syria (Lebanon) May 21 1877; s of Antonio and Catherine (Dagger); came to US 1890; m Latifee Tahan of Tripoli Lebanon Nov 6 1906; ch, Edward C, Wilhelmina (Mrs Gus Johnson), William L, Emmanuel, Albert D, Alexander P; 9 grandch; educ, pub sch Wash DC; helped oper small fruit stand Wash DC 1890–93; slsm Montreal Can 6 mos 1893; travlg slsm (by train, horse and buggy, rowboat and foot) eastern USA 1893–97; estab dry goods store on Pike Ave Seattle Wash 1898; slsm Alaska summers 1898–1906, Wash State winters 1898–1906 (winters of 1900–01 at Nome Alaska); ptnr dry goods store PeElI Wash 1906–08; purch store and Donovan Hotel (now Lammi Hotel) Raymond Wash 1908–11; owner and mgr LaVogue Dept Store (formerly Hawkins Dry Goods Store) Hoquiam Wash 1911—; purch Wise & Hoskins Dry Goods 1923 (now La Vogue); dir 1st Nat Bk of Hoquiam and Hoquiam Svgs & Loan Assn; active in ARC and YMCA Fund Drs; mem Masonic Lodge, Scot Rite, Shrine, IOOF, KP; recd Merit Awd for Liberty Bond sls WW 1; Episc; home, 624 5th St, Hoquiam; ofc, La Vogue Dept Store, Hoquiam.

BLECHSCHMIDT, KARL JAMES
Business Executive
b Oakville Wash Jan 27 1914; s of Oscar and Jessie (Harris); m Mary Alice Lee of Omaha Nebr May 2 1936; ch, Sharon (Mrs Duane Hagstrom), Lance, Douglas, Jan; 1 grandch; educ, pub schs Wash; self-empl dairy and hog farmer Oakville 1932–45, logger and sawmill oper 1945–52, logger and beef cattle raiser 1952–56, raiser regis Angus cattle 1956—; rl est and timber ints; mem Bd of Dir Grays Harbor Co Dairymen's Assn; dir and p pres Grays Harbor Cattlemen's Assn; mem Tax and Cattleman of Yr Coms Wash State Cattlemen's Assn; mem State and Nat Angus Assns; vp SW Wash Fdr Calf Sale; commr Fire Dist # 1 16 yrs; mem Sch Bd 4 yrs; chm ibid 1958–59; mem Wash State Sch Dirs Assn, Com on Small Schs ibid; vp 4th of Jul Inc; hon mem FFA; community repr ARC; counslr BSA; mem, p vp and p sec Lions; mem BPOE; mem and p master F & AM; mem Comdry, KT, RAM, Afifi Temple Shrine; Deputy of Grand Master F & AM Dist # 16 1962–63; mem and p patron OES; mem Advis Bd Centralia Rainbow Assem; named Grays Harbor Co Cattleman of Yr 1960, Centralia Father of Yr 1959; bldr and oper community swim pool; Meth; home, Rt 1, Box 15, Oakville.

BOHRNSEN, WILLIAM F.
School Administrator
b Rosalia Wash; s of Hans C and Frieda (Neve); m Helen Pearson of Colville Wash Aug 28 1934; ch, W John, Andrew C; educ, pub schs Rosalia, Eastern Wash State BA 1934, U of Wash MA 1942; pub sch tchr Waverly Wash 1932; elem sch prin Reardon Wash 1934–35, Wilbur Wash 1936–41; hs prin Wilbur 1942–43 and 1946; supt of schs Cusick Wash 1946–49, Hoquiam Wash 1949 —; mem AASA, NEA; mem WEA; chm Legis Com ibid 4 yrs; p pres SW Wash Supts Assn; pres Twin Harbor Counc BSA 1951–54; recd Silver Beaver Awd; mem Exec Bd UGN; active in civic drs; p pres Kiwanis; mem AF & AM, Amer Leg; US Army Engrs 28 mos WW

2, ETO 2 yrs; auth hist of Grand Coulee Dam and Columbia Basin Proj; hobbies, boating, coin coll, gardening; Presby; home, 604 Gale, Hoquiam; ofc, 3rd & Emerson, Hoquiam.

BRACKEN, ROBERT J.
Business Executive
b Olympia Wash June 21 1921; s of Earl and Sadie (McInstry); m Beatrice Young of Hoquiam Wash Sept 1 1949; ch, Joanne J, Carolyn S, Thomas J; educ, pub schs Aberdeen Wash, att U of Wash 3 yrs; Theta Xi; with Graystone of Grays Harbor Aberdeen as dispatcher 1948–50, asst mgr 1950–53, mgr 1953—; mem Concrete Products Assn, Nat Ready Mix Assn, Wash Aggretate & Concrete Assn; pres C of C; mem Aberdeen Plng Comm; bd mem YMCA; p com chm UGN; mem Lions; USAF 3 1/2 yrs WW 2, ETO; hobbies, carpentry, boating, fishing, sailing; Repub; bd chm Meth Ch; home, 617 North L St, Aberdeen; ofc, 411 S Alder, Aberdeen.

BROWN, MARTELL W.
Business Executive
b Centralia Wash Feb 28 1906; s of William W and Alvina (Martell); m Dorothy Abel of Hoquiam Wash Sept 10 1932; ch Gordon R, Louisa (Mrs George Adams), Patricia A; 3 grandch; educ, pub schs Hoquiam, U of Wash BA in Geog 1930, MA in Hist; Phi Kappa Sigma; sls mgr Ice Deliv Co Aberdeen Wash 1930–34; mgr (ice and cold storage) and sec Pioneer Brewing Co Aberdeen 1934–44; owner Far West Frozen Foods Inc Aberdeen 1944—; pres Pac Fuel Co Aberdeen 1950—; ptnr New Aberdeen Lbr Co; dir and treas Western Lbr Co; treas Aberdeen Plywood & Veneer Inc; p pres NW Ice Assn; mem Oil Heat Indus; mem Aberdeen Bd of Educ 9 yrs; p pres ibid 2 yrs; p pres C of C, YMCA; p bd mem Twin Harbors Area BSA; p pres Rotary; mem BPOE, F & AM; Civ Def co–ord Aberdeen WW 2; hobbies, hunting, fishing, gardening; Repub; trustee Presby Ch; home, 914 N Division St, Aberdeen; ofc, 1319 Simpson, Aberdeen.

BROWN, STEWART H.
Store Manager
b Port Angeles Wash Jul 19 1900; s of Clarence P and Daisy (Stewart); m Daisy Bucy of Seattle Wash Apr 30 1935; educ, pub schs Port Angeles, att U of Wash; Phi Kappa Sigma; jr clk Standard Oil Co Port Angeles 1922–23, Marysville Wash 1923–25; slsm Schwabacker Whlse Groc Seattle 1925–27; insp Sears Roebuck & Co Seattle 1927–35; mgr Rtl Services Supply Seattle 1935–47; mdse mgr Sears Rtl Store Yakima Wash 1947–49; asst mgr ibid 1949–51; mgr Sears Rtl Store Aberdeen Wash 1951—; mem C of C; p mem Bd of Dir ibid 4 yrs; bd mem UGN; p co–chm ARC Dr; mem and p pres Sal Army Advis Bd; p div chm Grays Harbor Com Hosp Big Gift Fund; mem and p pres Rotary; mem BPOE; mem Masons; p pres Grays Harbor Shrine Club; mem OES; hobbies, fishing, hunting; home, 400 Hanna Ave, Aberdeen; ofc, Sears Roebuck & Co, Aberdeen.

BURTCH, JACK LEE
Attorney
b Portland Ore May 11 1926; s of Jack and Alice (Carpenter); m Edna M Doering of Philadelphia Pa Nov 8 1952; ch, John L, Kevin D, Kathleen M; educ, pub schs Ore and Wash, Whitman Coll BA 1951, U of Wash LLB 1955; Sigma Chi, Phi Delta Phi; priv law prac Aberdeen Wash 1955—; dep prosecuting atty Grays Harbor Co 1956–61; mem Wash State Bar Assn; mem Wash Hse of Repr 1961—; vp FOE; US Navy WW 2; Dem; mem Bd of Trustees Meth Ch; home, 2623 Bench Dr; ofc, 318 W Heron, Aberdeen.

DEGGELLER, MARTIN N.
Banker
b Chehalis Wash Dec 8 1894; s of Edward and Anna (Hylak); m Ida Prato of Seattle Wash June 7 1940; ch, Martin E; educ, pub schs Wash, U of Wash BS in CE 1916; Phi Kappa Sigma, Tau Beta Pi, Sigma Xi; with a nat orgn 1916–17; asst mgr James D Lacey & Co Seattle 1919–37; vp of Exec Com and dir Rayonier Inc Seattle–Olympia Wash 1937–49; pres and dir Harbor Plywood Corp Aberdeen Wash 1949—; pres and dir Harbor Nat Bk Aberdeen 1951–56; chm Advis Bd Aberdeen Br Seattle 1st Nat Bk (formerly Harbor Nat Bk) 1956—; p pres Wash Forest Protection Assn; trustee and p vp Keep Wash Green Assn; bd mem UGN; vp Kiwanis Olympia 1958; US Army WW I 1917–18, AEF; Presby; home, 1445 Bel Aire; ofc, Seattle 1st Nat Bk, Aberdeen.

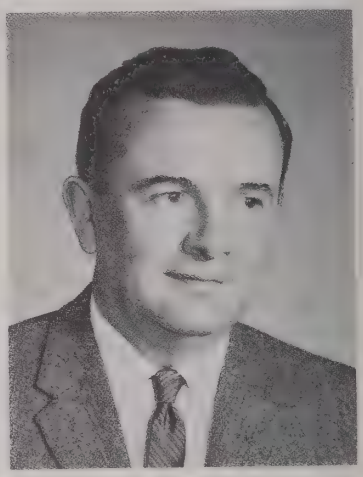

EARLEY, JOHN A.
Business Executive
b Seattle Wash Jul 6 1920; s of John Sr and Rose (McHugh); m Margaret Sweet of Seattle Sept 19 1942; ch, Susan M, John A III, Daniel T, Patrick L; educ, pub schs Seattle, att U of Wash; Alpha Delta Phi; asst mgr Stikine Fish Co Seattle 1946–48, M & D Timber Co Hoquiam Wash 1948–53; owner and mgr Earley Tire Co Aberdeen Wash 1953—; state dir Nat Tire Dlrs Assn; port commr Port of Grays Harbor; dir C of C; mem Grays Harbor Regional Plng Comm; mem Gov's Interim Com on Educ; p pres PTA; dir and p pres Hoquiam YMCA; p dr chm BSA; p chapt chm UGN; vp and dir Rotary; dir Grays Harbor Country Club; mem BPOE; USAF WW 2, ETO, disch maj; hobbies, boating, swimming, golf, hunting; Presby; home, 506 Cleveland St, Hoquiam; ofc, 722 W Wishkah, Aberdeen.

EATON, ELVIS REVE
Dairy Farmer
b Bridgeport Ill Sept 25 1895; s of Charles H and Alzetta (Cooper); m Nettie S Hensley of Centralia Wash Jul 22 1917; 5 foster ch·

educ, pub schs Wash, Tchrs Coll Ellensburg Wash life certif 1917, att 12 Exec Seminars for Agr, Bus & Pro Men; farmer Porter Wash to 1917; pub sch tchr Oakville Wash 1817–18, Humptulips Wash 1919–22, Montesano Wash 1922–25; exec Twin Harbors Area Counc BSA Aberdeen Wash 1925–44; self–empl dairy farmer Hoquiam Wash 1944—; logging ints; bd mem Evergreen Brdrs Assn; orgnr and pres Co Dairy Producers; orgnr and p pres Wash State Cow Milkers Assn; bd mem Co Dairymen's Assn; del to Nat Dairy Conf Madison Wis and repr for Co Dairymen's Assn on Nat Sanitation Conf at Sun Valley Ida; mem Co ASC Com; pres loc PUD Com; chm Grays Harbor ACP and SW Wash ACP; mem Agr Com Aberdeen–Hoquiam C of C; mem Bonneville Power Admin Advis Bd; pres loc Citizens Tel Com; mem Grange; chm Legis Com and overseer Grays Harbor Pamona loc Grange 8 yrs; p pres Humptulips Valley Farmers Union; pres Grays Harbor Co Farmers Union; chm Legis Com Ore–Wash Farmers Union; nat ldr Farmers Union on 5–State Legis Bus Tour to Wash DC; p pres Grays Harbor Co WEA; 4–H ldr; scoutmaster BSA 1922–25; mem Nat ARC, safety life svg and 1st aid instr many yrs for BSA, Fire Depts, PTAs and utilities pers; hon mem Rotary; mem FOE, Amer Leg, Vets of WW 1; US Army WW 1; introduced and helped exec 1st tree plant in Grays Harbor, Jefferson and Pac Cos for BSA on waste nat forest lands; ldr of 37 scouts on educ tour of US; hobbies, hunting, fishing; Dem, mem 9–Co League; Meth; home, Rt 3, Box 1316, Hoquiam.

EGGE, DONALD E.
Educator
b Aberdeen Wash Sept 10 1933; s of Ernest D and Moretta (Sloan); m Claire Shotwell of Tacoma Wash June 2 1956; ch, Ronald D, Susan M; educ, pub schs Hoquiam Wash, att Grays Harbor Jr Coll 2 yrs, U of Puget Sound BA in Educ 1955, ME 1959; jr hs tchr South Bend Wash 1955–56; hs tchr and ftball coach Hoquiam Wash 1958–60; hs prin Hoquiam 1960—; mem Nat Soc for Study of Educ, NEA, WEA, Nat Assn of Secondary Sch Prins; mem SW Wash Prins Assn; pres HS Sect ibid; mem Phys Educ Com YMCA; US Army 2 yrs; hobbies, skiing, spectator sports; home, 51 O St, Hoquiam; ofc, Hoquiam HS, Hoquiam.

ELWAY, HARRY, Jr.
Mayor
b Hoquiam Wash Apr 15 1920; s of Harry Sr and Alice (Smith); m Lila Hulet of Aberdeen Wash Apr 20 1947; ch, H Stuart, Joni C, Lesli; educ, pub schs Hoquiam, att U of Cal; co–owner Elway Plbg & Htg Hoquiam 1945–56; mgr Western Steel & Plbg Supply Co Aberdeen 1956–60; owner and mgr Universal Supply Co Hoquiam 1960—; mayor Hoquiam; p mem Hse of Repr 6 yrs; state senator 4 yrs; mem Legis Counc, State Govtl Coop Interim Com; p dir Sch Bd; mem Rotary, F & AM, Amaranth, BPOE, FOE, VFW, DAV; mem and p comdr Amer Leg Post; US Army WW 2, Pac Theatre; recd Certif of Merit from Wash Dept Amer Leg; Repub; Christian Sc; home, 106 Karr Ave, Hoquiam; ofc, 3116 Simpson, Hoquiam.

ESTES, DONALD L.
Auto Parts Dealer
b Aberdeen Wash Apr 1 1907; s of George and Maude (Moses); m Myrtle Esson of Aberdeen Mar 5 1928; ch, Carolyn (Mrs John Lea), Donald L Jr; 9 grandch; educ, pub schs Aberdeen; empl Bay City Lbr Aberdeen 1928–38, Piston Serv Inc Aberdeen 1938–54; pres Piston Serv of Aberdeen Inc Aberdeen 1954—; mem Assn of Wash Indus, Nat Fed of Indep Bus; mayor and p councilman Cosmopolis Wash; mem C of C; p pres and p treas PTA Cosmopolis; p scoutmaster BSA; bd mem ARC, UGN; mem, p pres and p sec Cosmopolis Lions; mem FOE, UCT; hobbies, gardening, hunting, fishing; bd chm Meth Ch 6 yrs; home, 313 E 4th, Cosmopolis; ofc, 208 W Mkt, Aberdeen.

FAILOR, LEWIS W. (Walt)
Sporting Goods Retailer
b Kent Wash Jan 14 1911; s of Walter and Bessie (Tucker); m Hazel Carl of Aberdeen Wash Mar 23 1935; ch, Sharrie, Kathleen, Walter Jr, Vicki, Robert; educ, pub schs Wash, att U of Wash; Sigma Nu; serv st mgr NW Gasoline Serv Sta Inc (Standard Oil) Olympia Wash 1929–31; mgr soft drink parlor Horlucks Inc Seattle Wash 1931–33; truck driver Gilmore Oil Co Seattle 1933; br mgr ibid Aberdeen Wash 1933–42; owner and mgr Walt Failor's Sptg Goods Aberdeen 1946—; owner Walt Failor's Marine & Groc Store Westport Wash; co–owner Melitas Motal Chiloquin Ore; mem

Wash State Game Comm 1949–61; p mem Exec Com 11 Western States ibid; p dir C of C; pres Aberdeen Little League Inc; spons Little League Park at Pioneer Park; p dir YMCA; mem and p pres Kiwanis; mem and p bd mem BPOE; mem FOE, Amer Leg, VFW; US Army WW 2 1942–46, ETO, Bronze Star, Disch capt; promot 70A man–made Lake Failor nr Hoquiam Wash; hobbies, hunting, fishing; Repub; Bapt; home, 1305 Robert Gray Blvd, Aberdeen; ofc, 200 E Wishkah, Aberdeen.

FOELKNER, PETER PHILLIP
Newspaperman
b Arbor Vitea Wis Aug 13 1895; s of William and Anna (Jensen); m Primrose Rupp of Aberdeen Wash; educ, pub schs Aberdeen, bkpg Grays Harbor Bus Coll; with Aberdeen Daily World Aberdeen 1915—, began as carrier boy, later circ mgr and nat adver mgr, now bus mgr and asst publr; p chm many coms C of C; mem Rotary, BPOE, KC, Knife & Fork Club, Grays Harbor Country Club; US Army WW 1; hobbies, golf, fishing, hunting, bowling; Repub; Cath; home, 223 W 5th St, Aberdeen; ofc, 201 E Mkt St, Aberdeen.

FOOTE, NORMAN C.
Retired Police Chief
b Royalton Minn May 25 1899; s of Charles R and Mattie (Richter); m Bernice Salmon of Tacoma Wash June 1921; ch, Marjorie (Mrs John Waller); 3 grandch; m Theresa Zimmerman of Centralia Wash May 24 1945; educ, pub schs Hoquiam Wash, grad FBI Nat Police Acad Wash DC 1941; circ mgr and asst ad mgr Hoquiam Washingtonian 1922–30; with Hoquiam Police Dept as traffic ofcr 1930–34, capt 1934–35, chief of police 1935–61; retd 1961; p sec NW Check Protectors Assn; life mem and bd mem Wash Police Ofcrs Assn; life mem, p pres and p bd mem Wash Chiefs of Police; mem Nat Police Acad Assn; p pres Hoquiam ARC; p dir Hoquiam YMCA; active in all civic

drs; life mem and p pres Hoquiam Kiwanis; mem BPOE, Masons, Afifi Temple Shrine; hobbies, hunting, fishing, gardening; Repub; Presby; home, 820 2nd St, Hoquiam.

FORBES, JOHN H.
Chamber of Commerce Manager
b Aberdeen Wash Oct 21 1907; s of Robert E and Elizabeth (Heisler); m Harriet Woods of Lincoln Nebr Jul 9 1948; educ, pub schs Wash, att Ore State U and Wash State U; Phi Delta Theta, Sigma Delta Chi; news ed KXRO Radio and Grays Garbor Post Aberdeen 1935–43; adver mgr Daily Olympian Olympia Wash 1945–46; news ed Grants Pass (Ore) Bulletin 1946–47; staff mem Daily News Miner Fairbanks Alaska 1947–48; news ed Grays Harbor Post Aberdeen 1948–52; mgr C of C Aberdeen 1952—; ptnr Forbes Travel Serv Aberdeen; p pres Wash State C of C Mgrs; Wash vp Pac NW Travel Assn 1961; mem Grays Harbor Regional Plng Comm; mem Rotary, BPOE, Amer Leg; US Army 1943–45; hobby, fishing; Presby; home, 209 W 8th, Aberdeen; ofc, Morck Hotel, Aberdeen.

FORREST, LEONARD J.
Business Executive
b Shelton Wash Dec 8 1906; s of James and Helen (Carstairs); m Claribel Raasch of Hoquiam Wash Sept 16 1937; ch, Judith A, William M; educ, pub schs Tacoma Wash, att Wash State U; dir Polson Logging Co Hoquiam Wash 1926–47; with Ravonier Inc Hoquiam as mgr Land Dept 1947–57, asst mgr NW Timber Div 1957–58, mgr NW Timber Div 1958–61, vp and gen mgr NW Timber Div 1961—; vp Rayonier Inc; mem Advis Bd Bonneville Power Admin, Advis Counc Sec Hodges Export Counc, Advis Counc Seattle 1st Nat Bk; pres Assn of Wash Indus; dir Western Forest Indus Ltd, Indus Forestry Assn; p vp C of C; p dir ibid 2 terms; p bd mem ARC; mem Rotary, BPOE, Masonic Lodge 32nd deg, KC CH, Shrine; hobby, fishing; Presby; home, 347 Emerson, Hoquiam; ofc, PO Box 539, Hoquiam.

FOVARGUE, HERBERT W.
Fuel Distributor
b Quincy Ill Oct 11 1909; s of Walter G and Katherine (Nichols); m Gudrun Strand of Aberdeen Wash 1935; ch, Sharon (Mrs David Smith), Herbert W Jr, Katherine, Jonathan F, William M; 1 grandch; educ, pub schs Cal and Wash, att U of Wash; Phi Delta Theta; traffic repr United Airlines Seattle Wash 1933–37; vp Grays Harbor Fuel Aberdeen 1937–48; ptnr and mgr ibid 1948—; mem and p ofcr Oil Heat Inst of Wash; mem and p dir C of C; p mem Port Secur Flotilla Grp; p com mem Community Hosp Fund Dr; p dr chm ARC; p mem Fund Raising Com BSA; p com mem YMCA; p dist gov U of Wash Alum Assn; mem and p dist gov Qtrbacks; vp and p dir Kiwanis; mem Grays Harbor Country Club, Wash Athl Club, BPOE, Masonic Lodge, Shrine; mem hon Fir Tree grp Oval Club U of Wash; hobby, golf; Repub; Episc, p vestryman; home, 108 E 8th, Aberdeen; ofc, 715 E Wishkah, Aberdeen.

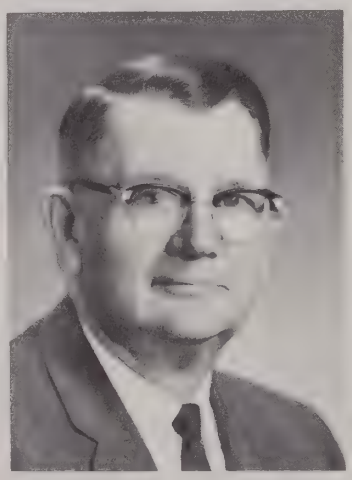

GARRISON, CHARLES T.
Postmaster
b Chaonia Mo Sept 14 1899; s of Lemuel and Laura (Vincent); m Nellie F Jones of Chaonia May 22 1920; ch, Mildred (Mrs Harold F Shaver), Charlene (Mrs Henry Bergquist); 3 grandch; educ, pub schs Mo; farm mgr Chaonia 1917–20; laborer E K Wood Lbr Co Hoquiam Wash 1920–21; with USPO Dept Hoquiam as mail carrier 1921–24, clk 1924–51, asst PM 1951–55, PM 1955—; mem Nat Assn of PMs; active in UGN; chm Camp Com YMCA 1953—; mem and p dir Kiwanis; named Kiwanian of Yr 1956; trustee and p treas BPOE; mem FOE; hobbies, woodworking, hunting, fishing; Repub; Bapt; home, 910 Wheeler Ave, Hoquiam; ofc, USPO, Hoquiam.

GLOBENSKY, ALBERT E.
Realtor
b Trufant Mich Nov 18 1874; s of Nepoleon and Addie (Berbion); m Mary O'Conner (decd); m Jennie Ramstad of Eau Clarie Wis Sept 10 1936; ch, Paul J, Mary L (Mrs Earl Dunn), Albert E Jr, Thomas D, Howard M Hoag, Louise (Mrs Emil Swanson); 2 grandch; educ, pub schs Mich, Ferris Inst spec course in pharm and chem; clk Osborn Hammond Drug Luther Mich 1893–95; hd clk Johnson Drug Traverse City Mich 1895–1902; pres Red Cross Drug Traverse City 1902–05, Grays Harbor Lathe Co Hoquiam Wash 1905–09; mgr City Transfer Co Hoquiam 1910–11; asst mgr Insular Lbr Co Philippines 1911–13; mgr and pres City Transfer Co Hoquiam 1914–21; orgnd Central Deliv Co Hoquiam 1915–20; mgr Insular Lbr Co Philippines 1922–23; mgr Ibbitson Rl Est Dept Hoquiam 1924–34; pres Rlty Agcy Inc Hoquiam 1934—; mem and p dir Nat Assn Rl Est Bds; mem, p pres and p dir Wash Assn of Rltrs, pres Grays Harbor Bd of Rltrs and p pres C of C; p com mem YMCA and Sal Army; p com mem BSA and ARC Fund Drs; mem and p dir Rotary; life mem BPOE; hobby, travel; home, 156 Emerson Ave; Hoquiam; ofc, 724 Simpson, Hoquiam.

GODDARD, FRED G.
Radio and TV Executive
b St Maries Ida Feb 20 1905; s of John W and Lucinda (McCarter); m Wynne Vaughan of Sault Ste Marie Mich Dec 31 1925; ch, Lois D (Mrs Jack Pyle), John W; 2 grandch; educ, pub schs Wash; slsm Boston Shoe Co Tacoma Wash 1924–28; mgr KVOS Bellingham Wash 1928–31; vp and mgr KXRO Aberdeen Wash 1931—; pres Harbor TV Corp Aberdeen 1952—; dir Clatsop TV Co (Astoria and Seaside Ore); dir The Dalles (Ore) TV; dir Eastern Ore TV (Baker, La Grande and Union); dir Nat Community TV Assn; dir Wash State Assn of BTCS; dir and p pres Aberdeen C of C; p co chm Bldg Com YMCA Aberdeen and Camp Bishop of Lost Lake; p dir and p pres YMCA; dir UGN 1961; p pres and p dr chm ibid; mem Grays Harbor Boosters; p pres Kiwanis; mem Masonic Lodge, Shrine, BPOE, Grays Harbor Country Club; hobbies, hunting, fishing; Repub; p vestryman Episc Ch; home, Aberdeen; ofc, 218 E Wishkah, Aberdeen.

GREGG, VEAN AUGUSTUS
Sporting Goods Dealer
b Jackson's Ferry Wash Apr 13 1885; s of Charles and Mary (Phillips); m Dorothy Halbert of Hoquiam Wash May 1927; ch, Vean A Jr, Hilary, Charles; 5 grandch; educ, pub schs Wash; pro baseball player Spokane Wash 1909, Portland Ore 1910, Cleveland O 1911–15, Boston Mass 1915–17, Philadelphia Pa 1917–19, Seattle Wash 1922–25; owner and mgr Home Plate (Van Gregg's Sptg Goods) Hoquiam 1926

—; mem BPOE, FOE; hobbies, hunting, fishing; Episc; home, 304 Emerson Ave, Hoquiam; ofc, 712 Simpson, Hoquiam.

HATCH, WILLIAM M.
Retired
b Rohnerville Cal Sept 16 1892; s of Kimball I and Emma (Cootey); m Josephine C Churchill Sept 12 1926; ch, Kimball E; 3 grandch; educ, pub schs Aberdeen Wash; collector Pac Tel & Teleg Co Aberdeen 1913–18; teller and asst cash Hayes & Hayes Bkrs Inc 1918–27; paymaster Eureka Cedar Lbr & Shingle Co Hoquiam Wash 1927–33; acct Donovan–Corkery Logging Co Aberdeen 1933–35; with Grays Harbor Br Nat Bk of Commerce as pers mgr, asst cash and pub rels dir 1935–57; retd 1957; p mem Aberdeen City Counc; p pres Civil Serv Comm Aberdeen; p vp C of C; p pres and treas Com Chest; p pres ARC and YMCA; mem Advis Bd Sal Army; mem and p pres Rotary; hon life mem and p master Masonic Lodge; p patron OES; hon life mem and p trustee BPOE; hobbies, gardening, people; Repub; treas, bkpr, elder and p trustee Presby Ch; home, 1116 North K St, Aberdeen.

HEINKE, RAYMOND R.
Port Manager
b Everett Wash Jul 4 1914; s of Walter F and Nova (Newlon); m Kathryn Cross of Everett Jan 24 1933; ch, Ronald R, Arlene (Mrs Fredrick R Miller); 1 grandch; educ, pub schs Everett, att Everett Bus Coll; empl Everett Prtg Co Everett 1931–37, Everett Pulp & Paper Everett 1937–42, US Navy Seattle Wash 1942–44; dock supt Port of Grays Harbor Aberdeen Wash 1944–55; asst mgr ibid 1955–61; mgr ibid 1961—; mem Rotary, Grays Harbor Country Club, Propeller Club, F & AM; trustee and p ex ruler BPOE; hobbies, golf, hunting, fishing; Episc; home, 408 2nd Ave, Aberdeen; ofc, Port of Grays Harbor, Box 1110, Aberdeen.

HENRY, DAN
General Contractor
b Portland Ore May 30 1909; s of Robert and Ivy (Griffith); m Jessie Hay of Aberdeen Wash Sept 21 1935; ch, Betty J, Dan C Jr; educ, pub schs Aberdeen; empl Henry Constr Co Aberdeen 1924–39; ptnr Lamb Constr Co Aberdeen 1939—; mem FOE, BPOE; hobbies, hunting, fishing; Repub; home, 1117 North I, Aberdeen; ofc, 506 South I, Aberdeen.

HOONAN, ROBERT S.
Business Executive
b Aberdeen Wash Dec 2 1920; s of P H and Flroence (Harris); m Barbara Teutsch of Seattle Wash June 14 1947; ch, Michael G, Kathleen M, Brian R, Kevin S, Barry T, Shawn P, Kelly M; educ, pub schs Aberdeen, grad U of Wash 1942, att Nat War Coll Wash DC; Beta Theta Pi; with Bay City Fuel Aberdeen as slsm 1946–49, vp 1949–53, pres 1953—; dir Aberdeen Fed Svgs & Loan; mem Bd of Dir Wash State Oil Heat Inst; pres Wash State Sportscasters Assn; com mem C of C; p com mem City and Co Plng Comms; mem Sch Bd Citizens' Com; p bd mem UGN, YMCA; coach Babe Ruth and Little Leagues; sportscaster for youth activities; mem Rotary, BPOE, FOE, KC, Amer Leg, VFW, Cath War Vest; USMC WW 2 and Korean Conflict, Pac Theatre, Letter of Commendation, lt col Active Res, p comdg ofcr; pub spkr in Ore and Wash on "Threat of World Communism"; hobbies, sports, sportscasting; Cath; home, 1740 Belaire St, Aberdeen; ofc, 211 W Wishkah, Aberdeen.

INGRAM, ERNEST M.
Attorney
b Aberdeen Wash Aug 8 1926; s of Robert M and Catherine (Miller); m Gloria Willfong of Seattle Wash Oct 7 1950; ch, Cynthia, Pamela, Anita M; educ, pub schs Wash, att U of Ariz, U of Wash BS 1948, LLB 1950; Delta Theta Phi, Phi Kappa Psi; priv law prac Aberdeen 1950—; ofcr and dir E C Miller Cedar Lbr Co and Lbr Supplies Inc, L G Isaacson Co; mem Grays Harbor, Wash State and Amer Bar Assns; p pres C of C; p chm ARC Fund Raising; active in UGN; mem, p 3rd vp and p dir Lions Internat; mem Masonic Lodge, BPOE, Grays Harbor Country Club; hobby, golf; Repub, p co chm, co sec 1961 and 1962; mem Christian Sc Ch; home, 1412 Robert Gray, Aberdeen; ofc, Becker Bldg, Aberdeen.

INGRAM, ROBERT MORTON
Lumberman
b Waitsburg Wash Jul 1898; s of James A and Ida (Locke); m Catherine Miller of Aberdeen Wash June 19 1923; ch, Robert M Jr, Ernest M, James A; 8 grandch; educ, pub schs Hoquiam Wash, U of Wash BBA 1923; Phi Kappa Psi, Alpha Kappa Psi; with B C Miller Lbr Co Aberdeen as sls mgr 1923–42, pres and gen mgr 1946—; pres Port of Grays Harbor; mem Port Comm 15 yrs; p pres Nat Lbr Mfrs Assn 1958–59, W Coast Lbrmen's Assn 1957; an orgnr Western Red Cedar Lbr Mfg Assn; pres ibid 1955–56; mem Aberdeen Bd of Educ 8 yrs; p dir C of C; mem Ct of Honor BSA; mem BPOE; mem clubs, Big W, Wash Athl (Seattle), Fir Tree & Oval, Aberdeen Country; US Navy 2 yrs WW 1, Atlantic Theatre, 5 yrs WW 2, Alaska and S Pac, 5 assault engagements; hobbies, boating, spectator sports, golf, hunting, fishing; Repub; Presby; home, 1429 Bele–Aire, Aberdeen; ofc, Curtis & Front, Aberdeen.

KALIN, MITCHELL G.
Superior Court Judge
b Aberdeen Wash June 20 1910; s of Alexander and Stefania (Pietrowski); m Agnes L Bagenski of Hoquiam Wash Nov 9 1935; ch, Susan C, William A; educ, pub schs Aberdeen, att Wash State U, U of Wash LLB 1932; dep prosecuting atty Grays Harbor Co Montesano Wash 1935–36, 1940–42 and 1944–45; naturalization examr US Govt Seattle Wash 1942–43; priv law prac Aberdeen 1936–40, 1943–44 and 1945–51; justice of peace and police judge 1945–51; judge Superior Ct Grays Harbor Co Montesano 1951—; mem Superior Ct Judges Assn; hon mem Wash State Bar Assn; bd mem Grays Harbor Com Hosp; p chapt chm ARC; mem and p bd mem YMCA; dist dep, p ex ruler and p state trustee BPOE; p mem and p ofcr Lions; mem and p vp Polish Club; mem FOE, Grays Harbor Country Club; hobbies, golf, bowling, clam digging; Cath; home, 514 W 5th St, Aberdeen; ofc, Courthouse, Montesano.

KELLOGG, HAROLD B.
Business Executive
b Hoquiam Wash Aug 26 1904; s of Archie and Anna (Watson); m Mamie Hicks Thompson of Montesano Wash Feb 14 1941; educ, pub schs Wash, Wash State U MA 1927; Phi Kappa Phi; dep aud Grays Harbor Co Montesano 1927–31; aud ibid 1931–39; co commr ibid 1939–47; mem Wash Hse of Repr 1947–55; co–ptnr in rtl furn store; p pres Auds Assn of Wash, Wash Assn of Co Commrs; treas City of Montesano; p mem City Counc; p pres Co Sch Bd Reorg; active in TB Assn, ARC, Ca Fund; mem AAA of Wash; p treas Active Internat; p ex ruler BPOE; p worthy master Masonic Lodge; p patron OES; hobby, sq dancing; Repub; lay ldr, lay del and Sun Sch tchr Meth Ch; home, 526 N 1st, Montesano.

LAMB, ALICE EMERSON
Homemaker
b Garnder Ore June 1 1877; oldest living mem of Emerson family, fndrs and 1st settlers of Grays Harbor; d of George H and Lizzie D (Damon) Emerson; m Frank Haines Lamb of NJ May 31 1900; ch, George E, Clara (Mrs Arlo Richards), Florence (Mrs A K Free), Alice (Mrs Richard Wilson); 11 grandch; educ, pub schs Cal, Mass and Ariz, Stanford BA 1900; homemaker Hoquiam Wash; mem YMCA, PEO; mem and p pres Womans Club; hobby, travel; Repub; Presby; home, Cleveland & Wheeler, Hoquiam.

LAMB, GEORGE E.
Business Executive
b Hoquiam Wash Jul 31 1901; s of Frank H and Alice (Emerson); m Isabelle Smith of Ottawa Ont Can Oct 2 1948; ch, Ruth (Mrs Philip Schmidt), Marilyn (Mrs John Hart), Frank H, David E; 6 grandch; educ, pub schs Wash and Cal, att U of Wash, Wash State BS in ME 1923; Theta Xi; engr Lamb Mach Wks Hoquiam 1923–25; fndry supt ibid 1925–26; prod mgr ibid 1926–28; gen mgr Lamb Grays Harbor Co Hoquiam 1928–48; pres Lamb Grays Harbor Co Inc Hoquiam 1948—; dir Oval Strapping Inc Hoquiam, Pac Coast Chem Co; lic pro engr; mem TAPPI; trustee Wash State Research Counc; chm Advis Bd Wash State Inst of Tech; mem W Coast Foreign Trade Grp of US Dept of Commerce; p pres Rotary; mem and p ex ruler BPOE; mem Navy League; auth articles in Amer Fndry Assn publ; hobbies, gardening, yachting; Presby; home, Cleveland & Sunset Dr, Hoquiam; ofc, Blaine & Firman, Hoquiam.

LAMB, HARRIET IDA
Homemaker
b International Falls Minn Nov 3 1918; Harold Lamb of Tillamook Ore Sept 21 1940; ch, Frances E, Beverly J; educ, pub schs Wash; empl Buick Pontiac Agcy, later Chev Garage Port Angeles Wash to 1940; homemaker 1940—; p clk Sch Bd Neah Bay Wash 2 yrs; active in GSA work as p pres, p sec and camp chm; p pres and p sec PTA; sec treas and pro chm Amer Fld Serv; mem Bd of Dir and vol 1st aid trnr ARC; home, 716 2nd, Hoquiam.

LAMBERT, GRACE M.
Hardware Manager
b Aberdeen Wash May 30 1898; d of John and Seina (Rasmussen) Arveson; m N A Lambert of Boston Mass June 14 1919; ch, Geraldine (Mrs S Charles Shangler), Elizabeth (Mrs L J Salmon); 6 grandch; educ, pub schs Centralia Wash, att Bellingham (Wash) Norm; sch tchr Pacific Co Bay Center Wash 1916–17, Elma Wash 1917–19; homemaker Aberdeen 1919–23; ofc nurse Drs' Ofcs Aberdeen 1923–27; store mgr Electric Eqpt & Engrg Co Aberdeen 1927–32; ptnr and mgr City Electric Co Aberdeen 1932–34; mgr Casey Hdwe Co Aberdeen 1934–44, Harbor Hdwe Co Aberdeen 1944—; mem Nat Rtl Hdwe Assn; mem and p pres N Coast Rtl Hdwe Assn; p bd mem ibid 12 yrs; com mem C of C; p mem Gov's Com on Aging; mem and p chm Sal Army Bd; p bd mem YMCA, ARC; mem and p pres BPW, Soroptomist Club Grays Harbor; mem and p matron OES; mem Daughters of Nile, Rose Soc of Grays Harbor; hobbies, gardening, reading, charity; p sec Bd of Trustees and p Sun Sch supt Presby Ch; home, 113½ W 5th, Aberdeen.

LANDBERG, ROY M.
Banker
b Tacoma Wash June 26 1901; s of Carl A and Minnie (Miller); m Jean McIver of Yakima Wash June 9 1927; ch, John M, Joyce (Mrs Frank G Lindner); 2 grandch; educ, pub schs Wash, att Pac NW Bkg Sch and AIB; with Nat Bk of Commerce Aberdeen Wash 1918— (asst cash to asst vp to 1941, mgr 1941–48, vp and mgr 1948—); mem Aberdeen Park Bd; p dir and p treas C of C; p dir YMCA, Goodwill Industries, Com Chest; mem, p dir and p treas Kiwanis; mem and p treas BPOE; mem Masonic Lodge, Scot Rite, Grays Harbor Country Club, Wash Athl Club (Seattle); hobbies, hunting, fishing, golf, gardening; Repub; Presby; home, 1208 Spur St, Aberdeen; ofc, 201 E Wishkah, Aberdeen.

LANG, DONALD J.
Certified Public Accountant
b Cleveland O Mar 7 1904; s of Arthur E and Maude (Jackson); m Ethel Smith of Hoquiam Wash June 30 1951; ch, Jackson A, Jack H, Julianne L, Leslie N, Douglas C, Elizabeth; educ, pub schs Ia, att State U of Ia, att Central Wash State Coll, U of Puget Sound tchg certif; clk Lang's Pharm Tipton Ia 1923–25; sec treas Coal Co Tacoma Wash 1925–27; indus promot dir V L Arnold Tacoma 1927–31; tchr Thurston Co Olympia Wash 1931–38; chief acct Co Treas Ofc Thurston Co Olympia 1938–41; expert witness PUD condemnation cases Wash 1941–46; sr ptnr Lang Aiken & Co CPAs Aberdeen Wash 1946—; sr ptnr Lang Aiken & Co Montesano and Elma Wash; mem Wash Soc CPAs, Amer Inst of CPAs; mem and p dir C of C; p treas and p bd mem UGN; p pres Twin Harbors Counc and p fund dr chm BSA; mem and p pres Rotary; mem BPOE, Masons, Afifi Temple Shrine; treas and mem Bd of Trustees Bapt Ch; home, 1609 Don St, Aberdeen; ofc, 109 N Bdwy, Aberdeen.

LOGUE, JAMES NEIL
Tug Boat Owner
b Fredrickton NB Can June 29 1909; s of James Hugh and Florence (Hubble); m Oma O Olson of Quinault Lake Wash Jan 1 1935; ch, Kathryn P (Mrs Ronald R Heinke), James N Jr; 1 grandch; educ, pub and paroch schs NB Can; empl sawmill and logging Oromocto NB 1925–27, harv flds and coal mines Alta Can 1927; fireman on steamboats Grays Harbor Wash 1928–32; asst engr on sea going tugs Grays Harbor 1932–35; lic marine engr Hubble Towing Co Hoquiam Wash 1935–42; co-owner and gen mgr Allman–Hubble Tug Boat Co Hoquiam 1950—; bd mem Amer Waterways of Amer; mem Propeller Club; bd mem Hoquiam C of C; mem Aberdeen C of C, Grays Harbor Co Sch Bd; bd mem BSA; mem UGN; city dr chm ibid Hoquiam; bd mem Kiwanis; mem FOE, BPOE, Masonic Lodge, Afifi Temple Shrine, Grays Harbor Shrine Club, Grays Harbor Country Club; US Army 1942–47, engr, Aleutian Isls, S Pac; named Kiwanis Man of Yr 1957; hobby, sports (spons Babe Ruth League team); Presby; home, 805 Bluff Ave; ofc, 717 Levee St, Hoquiam.

LOVGREN, OSCAR C.
Retired YMCA Secretary
b Ishpeming Mich Mar 22 1884; s of Eric G and Mary (Johnson); m Anna R Cuthbertson of Everett Wash May 25 1910; educ, pub schs Ia, spec courses in YMCA work and phys educ; doormaker Robinson Mfg Co Evereft 1902–09; boys' phys dir YMCA Yakima Wash 1909–10; gen phys dir YMCA Hoquiam Wash 1910–13; gen sec ibid 1913–51; instr phys educ Hoquiam Pub Schs 1910–15; mem Phys Dir Soc, Assn of Gen Secs; minuteman Com of Pub Info 1917–18; sch attendance ofcr 1910—; asst juv ofcr Grays Harbor Co 1924–28; mem Sel Serv Bd 1939–45; mem Libr Bd 1941—; chm ibid 1950—; p dir ARC; p bd mem BSA; an orgnr BSA in Wash and 1st scoutmaster in SW Wash; mem Kiwanis, Masonic Lodge, F & AM, Scot Rite, Shrine; chart mem Hoquiam Olympians; recd Silver Beaver Awd BSA; hobbies, garden–

ing, mt climbing, hiking; elder Presby Ch; Su Sch tchr ibid 1926—; Sun Sch supt ibid 35 yrs; home, 415 Karr Ave, Hoquiam.

LUNDGREN, ED
Mayor
b Boden Sweden Sept 28 1901; s of Carl and Albertina (Erickson); m Tyra Gustafson of Sweden Oct 27 1928; ch, Ingrid (Mrs Clarence Nelson), Richard; 2 grandch; educ, schs in Sweden, att Bus Coll, courses U of Chgo; laborer Tom Sawson Concrete Co Hoquiam Wash 1923; trimmerman Nat Lbr Co Hoquiam 1923–24; laborer Wash State Hwy Dept Hoquiam 1924–25, Polson Lbr Co Hoquiam 1925; owner and mgr Lundgren Co Aberdeen Wash 1925—; dir Aberdeen Plywood; p mem Advis Com Seattle 1st Nat Bk; mayor City of Aberdeen 1948—; p mem City Counc; mem C of C; p mem City Plng Comm; mem State Fair Comm; p pres Grays Harbor Dist Fair 4 yrs; mem Rotary, Masons, Shrine, BPOE, FOE, LOOM; hobby, horses; Repub; home, 809 North K St, Aberdeen.

LYDEN, WALTER (Scotty)
City Treasurer
b Blaine Wash Mar 15 1906; s of William J and Daisy (McIntosh); m Lena M Long of Walla Walla Wash Feb 21 1934; ch, Linda D; educ, pub schs Wash, att Wash State U; clk Swanson's Food Store Hoquiam Wash 1930–34; mgr ibid 1931–33; beach slsm Pac Fruit & Prod Aberdeen Wash 1934–35; with Ice Deliv Co Aberdeen 1935–50; prod mgr ibid 1940–50; mgr Pac Fuel Co Aberdeen 1950–58; treas City of Aberdeen 1958—; mem State Fin Ofcrs Assn; in chg of City Hall UGN 1958–62; mem YMCA Camp Bishop Bd; p prog chm and p lion tamer Lions Internat; mem BPOE, FOE; Dem, p chm Grays Harbor Co Central Com; p elder Presby Ch; home, 818 Conger St, Aberdeen; ofc, City Hall, Aberdeen.

MAXEY, EDWARD H.
Banker
b Boise Ida Apr 21 1913; s of Edward E and Edna (Horn); m June Skog of Aberdeen Wash Jul 21 1940; educ, pub schs Ida and Wash, att Grays Harbor Coll, grad Pac Coast Bkg Sch, att AIB; ins slsm Jones & Jones Aberdeen 1933–35; with Nat Bk of Commerce Aberdeen 1935—; asst cash ibid 1948—; dir, vp and p treas C of C; p dr chm Com Chest; pres UGN 1961; bd mem ibid 1957—; treas BSA 1958—; mem, dir and p treas Rotary; mem BPOE, Grays Harbor Olympians; pres Rhododendron Soc; US Army Signal Corps WW 2 1943–46, ADC; hobbies, mt climbing, skiing, photog, gardening; Repub Club; Prot; home, 1010 Alden Rd, Aberdeen; ofc, 201 E Wishkah, Aberdeen.

McKAY, ALAN B.
Juvenile Officer
b Hoquiam Wash Sept 21 1910; s of Alan and Jessie (Hubbard); m Svea Erickson of Hoquiam Sept 24 1938; ch, Beatrice D, Mary L; educ, pub schs Hoquiam, att Wash State Coll; Sigma Alpha Epsilon; caseworker Grays Harbor Co Welf Dept Hoquiam 1933–37; owner and mgr Speedy Serv Fuel Co Hoquiam 1937–53; chief prob ofcr Grays Harbor Co Montesano Wash 1953—; ptnr Grayport Bldg; mem Wash Prob & Parole Assn, Lower Columbia Peace Ofcrs Assn Inc, Internat Footprinters Assn; chm Bd of Trustees Foe; home, 419 Chenault St, Hoquiam; ofc, Box 23, Montesano.

McKAY, GEORGE W.
Personnel Manager
b Aberdeen Wash Apr 2 1912; s of Rankin and Ethel (Graham); m Dorothy Woods of Missoula Mont June 12 1937; ch, Michael W, David R; educ, pub schs Aberdeen, att Grays Harbor Coll 1 yr, U of Wash BS in Econ 1936; Phi Sigma Kappa; with Rayonier Hoquiam Wash 1936—; safety engr ibid 1940–41; pers mgr ibid 1941—; mem Pac NW Pers Mgrs Assn; mem Bridges & Rds Coms Aberdeen and Hoquiam C of Cs; pres Grays Harbor UGN 1959; bd mem YMCA; active in ARC Blood Bk prog; mem BPOE; US Army 2 ½ yrs; hobbies, golf, fishing, boating; Meth; home, 1801 Earl St, Aberdeen; ofc, PO Box 299, Hoquiam.

MURPHY, CHARLES TALBOTT (C. Tab)
County Commissioner
b Louisville Ky Apr 29 1909; s of Charles F and Edna H (Talbott); m Anne Northrup of Aberdeen Wash Apr 15 1939; ch, Lawrence, Charles, Michael, Brooks, Patrick, Kelly; 5 grandch; educ, pub schs Wash; haberdasher Harstead's Centralia Wash 1929–30; clk Donnelly Hotel Yakima Wash 1930; mgr Standard Sta Inc Centralia, Chehalis and Olympia Wash 1931–34; area slsm Standard Oil Co of Cal Olympia and Elma Wash 1934–40; owner and oper oil distr bus Elma 1940—; co commr Grays Harbor Co 1944—; p pres Wash State Assn of Co Commrs; mem Grays Garbor Coll Booster Club; p pres Elma Sch Bd; p chm ARC; bd mem Sal Army; co chm Mar of Dimes; mem Grange, Elma Horsemen's Club, Wash State Horsemen's Assn, BPOE, Wash Athl Club; p pres Kiwanis, FOE; hobbies, rodeo, horses, racing; Dem; Cath; home, Stamper Rd; ofc, Box 465, Elma.

NELSON, CARL T.
Manufacturer
b Stanton Mich Sept 8 1885; s of Nels and Tina (Hanson); m Agnes Hobi of South Bend Wash Aug 14 1917; ch, Helen (Mrs Joseph Smathers); 1 grandch; educ, pub schs Aberdeen Wash; asst mgr N Nelson & Son Aberdeen 1903–27; owner and mgr ibid 1927—; timberland ints; mem C of C; life mem Masons and BPOE; pres South Bay Hunting Club; mem Grays Harbor Country Club, Knife & Fork Club; US Nat Gd WW 2; hobbies, golf, hunting; Luth; home, 1120 N Bdwy, Aberdeen.

NELSON, HELEN M. THOMPSON
Telephone Executive
b Hoquiam Wash; m Lanpher W Nelson of Storden Minn May 7 1933; educ, pub schs Wash, grad Dale Carnegie Course, spec and advanced tng in ldrship thru tel co; with Pac NW Bell Aberdeen Wash 1923—, oper, supbr and instr to 1942, mgmt empl and chief oper 1942—, staff asst 1958—; co-owner and mgr Nelde Apts Aberdeen; vp Dean & Nelson Constr Co; p pres Tel Pioneers Counc 2 terms; mem Tourist & Conv Com C of C; chm Aberdeen-Grays Harbor Com on Aging; active in traffic safety Aberdeen 1958—; p mem Civ Def Bd 5 yrs; mem Loan Exec Tel Com for UGN; p mem Nat Fndtn Bd 5 yrs; active in ARC; p mem Sal Army Adv Bd 6 yrs; mem Publ Com GSA; p dir Grays Harbor Mental Hlth; active in educ and rehab of youth grps and sr citizens; vp and memship chm Grays Harbor Com Concert Assn; 2nd vp Wash State Fed of BPW; ofcl photog for Wash Bus Woman mag; p pres Aberdeen BPW, Soroptimist Club of Grays Harbor; p vp Dale Carnegie Club; mem VFW Aux, Grays Harbor Country Club, Knife & Fork Club; contrib articles publicizing var grp activities in loc newsp; hobby, taking and showing colored slides of places and people; Repub, state committeewoman for Grays Harbor Co; Presby; home, 409 N Jefferson, Aberdeen; ofc, 216 North I St, Aberdeen.

NORIN, THEODORE L.
Assistant Postmaster
b Aberdeen Wash Sept 3 1904; s of Lars S and Charlotte (Peterson); m Lillie Loman of Hoquiam Wash June 19 1932; ch, T Larry, Judy L; educ, pub schs Aberdeen; clk USPO Aberdeen 1923–45; asst PM ibid 1945—; mem Nat Assn of Postal Supvrs; p mem Sch Bd; p com mem UGN; p scoutmaster and p troop com chm BSA; dir Kiwanis; p mem Lions Club; dir Grays Harbor Symphony life mem and p ex ruler BPOE; hobbies, gardening, stamp coll; p chm Bd of Trustees Presby Ch; home, 616 N Michigan, Aberdeen; ofc, USPO, Aberdeen.

O'DAY, LESTER EUGENE
Insurance Executive
b Nehawka Nebr Jan 30 1901; s of Thomas J and Abigail (Bailey); m Gladys Phillips of Aberdeen Wash Feb 14 1947; educ, pub schs Wash, att Wash State Coll; seaman var US merch vessels 1919–21; prtr's devil Quick Prt Co Aberdeen 1921–22; reporter Aberdeen World 1922–23; bkpr Nat Lbr & Mfg Co Hoquiam Wash 1923–24; ptnr Paine & O'Day Aberdeen 1924—, Yearout & O'Day Grayland Wash 1961—; vp Burchcraft Boat Co Aberdeen; p pres Grays Harbor Bd of Insurors; vp and chm Exec Com Wash Assn Ins Agts; chm Grays Harbor Co Plng Comm; chm Grays Harbor Co Hsng Auth; mem State Canal Comm; dir Grays Harbor Humane Soc; mem Rotary; US Coast Gd WW 1, US Merch Marine WW 2; hobbies, rose growing, tree farming; Repub, co chm 1951; home, 2 Copland Rd, Aberdeen; ofc, 541 Finch Bldg, Aberdeen.

OESTREICH, RUBEN EUGEN
Merchant
b Ritzville Wash Mar 20 1899; s of John J and Margaret (Schafer); m Ethel Lindahl of Spokane Wash Sept 20 1936; ch, Milton E (by prev marriage), Susan D; 2 grandch; educ, pub schs Wash, att Behnke Walker Bus Coll Portland Ore, Jenkins Inst Spokane; clk Ritzville (Wash) Trdg Co 1915–18, Harrison's Shoe Store Wenatchee Wash 1918; slsm Greenfield Shoe Co Portland 1919–21; dept mgr J C Penney Co Salem Ore 1921–24; mgr R A Pilcher Co Tacoma and Wenachee 1924–26; assoc with J S Waugh in dept store bus 1926–49; purch G A Pearson Inc Aberdeen Wash 1949—; owner coml prop Aberdeen; p chm Merch Com and p vp C of C; active in UGN; treas YMCA Aberdeen 1946—; mem and p pres Kiwanis; mem and p master Masonic Lodge; mem York Rite, KT, Shrine, BPOE, Grays Harbor Country Club, Knife & Fork Club, Amer Leg; US Army 1918; Repub, p treas Grays Harbor Central Com; trustee and elder Presby Ch; home, 1200 North J St, Aberdeen; ofc, 122 E Heron, Aberdeen.

ORLOFF, MONFORD ARTHUR
Attorney
b Omaha Nebr Mar 29 1914; s of Samuel and Hannah (Masters); m Janice Diamond of Jamaica NY Feb 2 1941; ch, Jonathan H, Carole S, Chester L; educ, pub schs Kan and BC Can, att Western Wash Coll 3 yrs, Stanford U BA 1937, Harvard U LLB 1940; Phi Beta Kappa; mem law firm Pemberton & Orloff Bellingham Wash 1940–41 and 1946–52; gen mgr Mt Baker Plywood Bellingham 1952–57; pres Aberdeen Plywood & Veneers Inc Aberdeen Wash 1958—; vp and dir Evans Products Co Portland Ore 1961—; mem Wash State Bar Assn; pres Bellingham UGN 1956; mem Grays Harbor Country Club; US Army 1941–46; hobbies, tennis, golf; mem Temple Beth Israel; home, 1300 Bel Air, Aberdeen; ofc, 1029 SW Alder, Portland, Ore.

ORR, RONALD H.
Hospital Manager
b Great Falls Mont Aug 29 1909; s of Harry and Bertha (Skaggs); m Marcella Miller of Aberdeen Wash Apr 15 1939; ch, Ronald D; educ, pub schs Butte Mont, att U of Mont; Sigma Nu; empl Engrs Ofc Clallam Co Port Angeles Wash 1932–33; asst supvr Dept of Labor & Indus State of Wash Port Angeles and Aberdeen 1933–39; asst mgr InterCity Hosp Assn Aberdeen 1939–42; mgr Grays Harbor Com Hosp Aberdeen 1945—; mem and p pres Wash State Hosp Aberdeen 1945—; mem and p pres Wash State Hosp Assn; mem Amer and Western Hosp Assns; pres Bd of Trustees Wash & Alaska Blue Cross; chm Gov's Welf Med Care Com; mem Exec Com NW Regional Blood Bk; bd mem ARC; mem Rotary, BPOE, Grays Harbor Country Club, Amer Leg; US Army WW 2; hobby, golf; Presby; home, 2016 W 6th, Aberdeen; ofc, Community Hosp, Aberdeen.

PARKER, LESTER THOMAS
Attorney
b Seattle Wash May 27 1900; s of Lewis T and Alice (Parsons); m Adrienne King of Brady Wash May 3 1928 (decd); ch, L Thomas Jr, Joan (Mrs Mark Dedomenico); 2 grandch; educ, pub schs Wash, U of Wash LLB 1924; Delta Chi, Phi Alpha Delta; dep prosecuting atty Aberdeen Wash 1925–27; priv law prac Aberdeen 1927—; asst atty gen Olympia Wash 1930–33; p pres Grays Harbor Bar Assn; mem Wash State Bar Assn; p mem Bd of Govs ibid; mem Amer Bar Assn; city atty 1934–41 and 1947—; state senator 1943–51; p chm loc ARC; p pres Area Counc and p chm loc

BSA; mem Masonic Lodge, Scot Rite, Shrine, Grays Harbor Country Club, Wash Athl Club (Seattle); p ex ruler BPOE; p comdr Amer Leg; US Army 1918; Repub, p co chm; Prot; home, 1007 Alden Rd, Aberdeen; ofc, Becker Bldg, Aberdeen.

PARKER, OMAR S.
Attorney
b Fort Benton Mont Sept 28 1917; s of Albert and Sofie (Rogndahl); m Dorothea Heath of Leavenworth Wash June 15 1944; ch, Omar S Jr, Jon C, Timothy J; educ, pub schs Wash, Central Wash State Coll BA 1941, U of Wash LLB 1948; Delta Theta Phi; assoc with Judge John J Langenbach Raymond Wash 1948–49; priv law prac Hoquiam Wash 1949—; dir 1st Fed Svgs & Loan Hoquiam; mem and p pres Grays Harbor Bar Assn; mem Wash and Amer Bar Assns; city atty 1950—; mem Sch Bd 1957—; mem and p pres YMCA; p chapt pres ARC; active in UGN; mem and p pres Lions Internat; mem BPOE, FOE, Sons of Norway, Grays Harbor Country Club, Amer Leg, VFW; US Navy 1941–45, S Pac Theatre, flying instr, lt USNR 1945–50; hobbies, hiking, boating; mem and p trustee Luth Ch; home, 111 Chenault Ave, Hoquiam; ofc, Peoples Nat Bk Bldg, Hoquiam.

POLSON, C. STUART
Business Executive
b Hoquiam Wash Mar 11 1896; s of Alexander and Ella A (Arnold); m Marigold Read of Hoquiam Apr 23 1923; ch, Dorothy E. Middleton (dec'd), Robert A; 2 grandch; educ, pub schs Hoquiam, hs Culver Mil Acad, att U of Wash; Phi Gamma Delta; from common laborer to pres Eureka Cedar Lbr & Shingle Co (name changed to Polson Lbr & Shingle Co) Hoquiam 1922–40; mgr Bay City Lbr Co Aberdeen Wash 1940–49; emplr repr labor rels Grays Harbor 1950—; dir NW Life Ins Co; p mem Exec Bd Lbrman's Indus Relations Counc; p mem Hoquiam City Counc; p pres C of C; pres Twin Harbor Area Council BSA; mem Twin Harbor Area and Region 11 Exec bd BSA; p pres YMCA; p bd mem ARC, p pres UGN; mem BPOE, Masons, Afifi Temple Shrine, Sons of Amer Rev, Grays Harbor Country Club; chart mem Amer Leg; US Army Air Corps WW 1, ETO; Repub; Episc, vestryman, p mem Standing Com and Diocesan Council; home, PO Box 1119, Aberdeen.

POSTMA, ROBERT W.
Clergyman
b Kansas City Mo May 22 1921; s of Virgil and Emma (Marsh); m Bette Brown of Lewellen Nebr Aug 7 1942; ch, James S, John M, Deborah L, Joel T, Mark R; educ, pub schs Mo, Kan and Nebr, Fort Hays (Kan) State AB 1943, McCormick Sem Chgo Ill BD 1946; pastor 1st Presby Ch Friday Harbor Wash 1946–52, Community Presby Ch Oakesdale Wash 1952–55, 1st United Presby Ch Hoquiam Wash 1955—; mem, p pres, p vp and p sec treas Hoquiam Min Assn; p bd mem UGN and ARC; bd mem YMCA; p scoutmaster BSA; mem Kiwanis, Masons; hobbies, fishing, hunting; Repub; home, 210 K St, Hoquiam; ofc, 1st Presby Ch, Hoquiam.

POWELL, LEIGHTON H.
County Commissioner
b Hoquiam Wash Jan 20 1910; s of Fred A and Mary (Leighton); m Harriett Mason of Buffalo NY Mar 21 1946; ch, Sharon (Mrs James Gregory); 3 grandch; educ, pub schs Hoquiam, Wash State U Ba 1930; Sigma Alpha Epsilon; truck driver Grays Harbor Co Hoquiam 1928–37; bus driver and mech Twin City Transit Co Hoquiam 1937–40; car slsm Hoquiam Motors Hoquiam Wash 1940–42; truck slsm J P Savage Aberdeen 1946–51; co commr Grays Harbor Co 1950—; sls mgr Mathis Motor Co Hoquiam 1952—; co–owner and vp Wash Excelsior Co Seattle; p chm Bd of Co Commrs; Co Commr 1950—; mem and p sec Wash State Assn of Co Commrs; co–orgnr Grays Harbor Regional Plng Comm; mem C of C; p mem Sch Bd 10 yrs; mem and p trustee BPOE; mem BOE, Internat Footprinters, VFW, Amer Leg; US Army Air Coprs WW 2, 1942–45, Pac Theatre; hobby, sports; Dem, Presby, p mem Bd of Trustees; home, 625 Prospect, Hoquiam; ofc, Box 328, Hoquiam.

POYHONEN, WARNER
Superior Court Judge
b Winlock Wash June 25 1906; s of Henry and Hilda (Alholm); m Claire Dahl of Colville Wash Aug 29 1929; ch, Harold W, Linda L; educ, pub schs Wash, Western Wash Coll 3 yr dipl 1925, att U of Wash Law Sch 1928–31; pub sch tchr Tono Wash 1925–27; pub sch tchr and prin Hoquiam Wash 1927–41; priv law prac Hoquiam 1941–50; police judge 1941–48; city atty 1948–50; judge Superior Ct Grays Harbor Co Montesano Wash 1950—; mem Amer Bar Assn, Nat Counc of Juv Ct Judges, Judicial Counc of Wash; mem Wash Hse of Repr 1947–49, Hoquiam Sch Bd 1948–60, Bd of Trustees Wash State Sch Dirs Assn 1953–59; chm YMCA Fin Com 1957; pres Grays Harbor Chapt City of Hope 1959–60; mem Lions; chart sec ibid 1941–43; mem F & AM, Scot Rite 32nd deg, KCCH, Afifi Temple Shrine; hobbies, gardening, fishing, reading Shakespeare; Presby; home, 311 Sunset Dr, Hoquiam; ofc, Courthouse, Montesano.

RAICHLE, MARCUS SIMPSON
Savings & Loan Executive
b Burlington Ia Jul 17 1904; s of John G and Sarah (Buhrmaster); m Margaret Hopkinson of Aberdeen Wash Nov 7 1931; ch, Marcus E, Margaret E; educ, pub schs Wash, U of Wash BA 1928, LLB 1928; Beta Theta Pi, Phi Delta Phi; priv law prac Aberdeen 1928–29; with Aberdeen Fed Svgs & Loan Aberdeen 1929— (sec and mgr Loan Dept 1934, mem Bd of Dir 1935, pres and mgr 1949—); p nat pres Amer Svgs & Loan Inst; dir US

Svgs & Loan League 1950–52; pres Wash Svgs & Loan League 1959–60; mem Grays Harbor and Wash State Bar Assns; p mem Nat Bd of Fld Advis of Small Bus Admin; p dir and p pres Aberdeen C of C; p pres Grays Harbor Industries Inc; p pres Com Chest; p dir YMCA; p chm Meml Div for Grays Harbor Com Hosp; p pres Rotary; mem Masonic Lodge, BPOE, Grays Harbor Country Club; p pres Knife & Fork Club; hobby, gardening; Repub, p prec committeeman; Meth, p pres Bd of Trustees and Men's Club; home, 913 N Jeffries St, Aberdeen; ofc, 224 E Wishkah, Aberdeen.

RANDICH, JOSEPH MARION
Printer
b Olympia Wash Nov 23 1913; s of Nick and Elsie (Stoy); m Ruth Gjesdahl of Seattle Wash Aug 10 1956; ch, Mary; educ, pub schs Aberdeen Wash; sports ed Aberdeen World Aberdeen 1935–48; publr Grays Harbor Washingtonian Hoquiam Wash 1948–57; pres Washingtonian Prt Hoquiam 1957—; mem Wash Newsp Publrs Assn, Sigma Delta Chi; p airport commr; dir C of C; p pres YMCA; mem Kiwanis, BPOE, FOE, Grays Harbor Country Club, Amer Leg; mem Signal Corps Alaska Communic Sys; Presby; home, 617 Wheeler St, Hoquiam; ofc, 608 8th St, Hoquiam.

REHM, JACK R.
Merchant
b Spokane Wash Aug 9 1905; s of Walter R and Anna (Hayes); m Harriet Milette of Aberdeen Wash Sept 15 1930; ch, Mollie (Mrs John Sandberg), Beebe (Mrs Michael Silvey); 4 grandch; educ, pub schs Wash, att U of Wash; Delta Upsilon; with Harbor Plywood Aberdeen 1924–55; vp ibid 1949–55; owner and mgr Aberdeen Ofc Eqpt Co Aberdeen 1955—; p dir Aberdeen C of C; p chm ARC Dr; pres YMCA Bd; active in UGN; grp ldr Com Hosp Dr; p ex ruler BPOE; mem Grays Harbor Boosters; Repub; elder Presby Ch; home, Lois Lane in Central Park, Aberdeen; ofc, 107 E Wishkah, Aberdeen.

ROSENBERG, FRANCES F.
Educator
b Cottage Grove Ore Aug 26 1902; d of Frank and Jennie (Giles) Rosenberg; educ, pub schs Ore and Wash, Western Wash Coll of Educ BA 1952, att U of Cal; gr sch tchr Burlington Wash 1922–24, Hoquiam Wash 1924—; corres sec, p vp and p treas Hoquiam Educ Assn; mem and p del Wash Educ Assn; mem Nat Educ Assn; corres sec and p vp Delta Kappa Gamma; p com mem UGN; mem Heart Fund; vol worker Blood Bk; p ldr Brownie Scouts and Campfire Girls; mem and p vp BPW; mem AAUW; recd 10 yr pin for ARC work; hobbies, gardening, hiking, reading; Repub; chm United Thank Offering and young people's ldr Episc Ch; home, 251 Emerson, Hoquiam; ofc, Emerson Sch, Hoquiam.

ROZEN, BOYD JOSEF
Deputy Appraiser
b Montesano Wash May 23 1910; s of William and Amy (Spicer); m Jeannie Melville of Montesano 1945; ch, Jane A (Mrs E E Ollar); educ, pub schs Wash, att Wash State U; seaman Schaffer Bros SS Lines Aberdeen Wash 1931–33; mgr Hamrick Theatres Tacoma Wash 1935–41; foreman Puget Sound Frt Lines Aberdeen 1946–48; dep appraiser Grays Harbor Co Montesano 1951—; chm Montesano Sch Bd; mem ibid 1953—; mem and held all post, dist and state ofcs of VFW, now state comdr; US Navy WW 2 1942–45, S Pac; US Navy Korean Conflict 1949–50; hobby, woodworking; lic lay rdr Episc Ch, holder of Bishop's Cross; home, 503 S 5th St; ofc, Assessor's Ofc, Montesano.

RUPP, WERNER ANDREW
Publisher
b Adrian Mich; s of Bernard H and Sarah E (Hinman); m Lyda Cox Apr 27 1909; educ, pub schs Wash, hs Whitman Acad Walla Walla Wash, Whitman Coll BS 1899, LLB 1941; Phi Beta Kappa, Sigma Delta Chi; reporter Seattle (Wash) Star 1902–03; editorial writer Tacoma (Wash) News (now News Tribune) 1903–08; ed and chief owner Aberdeen (Wash) Daily World 1908—; pres Grays Harbor Publ Co; mem Allied Daily Newsp Assn, Pac NW Newsp Assn; mem Bd of Regents U of Wash 1921–26 and 1933–45; overseer Whitman Coll 1928—; mem BPOE; mem clubs, Grays Harbor Country, Rainier (Seattle), Seattle Golf, Wash Athl (Seattle), Olympia Yacht (Olympia), Bohemian (San Francisco), Thunderbird Country (Palm Springs Cal); Repub, chm State Com 1912–14, mem State Com 1924–36 and 1948—, del Repub Nat Conv 1928; home, 524 W 8th St, Aberdeen; ofc, 201 E Mkt, Aberdeen.

SCHAFER, CARL ALEXANDER
Retired Lumberman
b Satsop Wash Mar 19 1897; s of Peter and Marie (Spaulding); m Mabel Jenkins of Montesano Wash June 26 1937; educ, pub schs Wash, att U of Wash, Bakson Inst Mass; Pi Kappa Alpha; logger and foreman Schafer Bros Log Co Brady Wash 1922–24; millworker Shafer Bros Lbr & Shingle Montesano 1924–30; with Shafer Bros Lbr & Shingle Aberdeen Wash as foreman 1930–40, supt and asst mgr 1940–45, sec 1945–50, vp 1950—; pres Aberdeen (Wash) Plywood 1945–56; dir and vp 1st Nat Bk Montasano; dir Peoples Nat Bk of Wash Seattle; mem City Counc; active BSA; mem BPOE, Wash Athl Club; hobbies, hunting, fishing; Repub; Cath; home, 202 N Main; Montesano.

SCHUH, WILLIAM HERBERT
Furniture Manufacturer
b Eatonville Wash Apr 19 1909; s of Charles W and Phosa (Messinger); m Sybil Dominis of Honolulu Hawaii Jul 5 1934; ch, John D, Sybil L; 2 grandch; educ, pub schs Wash,

U of Wash BS in Forestry 1931; Phi Kappa Psi; vp Columbia Box & Veneer Co Puyallup Wash 1931–35; sec treas Pac Wood Flour Co Tacoma Wash 1935–36; purch agt Grays Harbor Chair & Mfg Co Hoquiam Wash 1938–46; pres ibid 1946—; pres Aberdeen (Wash) Wood Prods Co, Montesano (Wash) Mfg Co and Olympic Mfg Co Aberdeen 1942–45; pres Rogers (Ark) Wood Prods Co; pres NW Furn Mfrs Assn 1960–61; bd mem Aberdeen C of C; mem Hoquiam C of C; p mem Wash State Industry Utilization Comm; mem Grays Harbor Co, Regional and Hoquiam Plng Comms; chm Grays Harbor Co Civil Serv Comm; bd mem Grays Harbor Com Hosp; active in civic drs; mem BPOE, Masonic Orders, Scot Rite, Afifi Temple Shrine; USNR 11 yrs; contrib auth to Sheldon–Claire publ Super Vision; co–auth book on card tricks; hobbies, magic, boating, photog; Repub; Presby; home, Box 75, Grayland; ofc, Box 180, Hoquiam.

SIMMONS, RICHARD FREDERICK
Sheriff
b Montesano Wash Oct 31 1915; s of Albert and Agnes (Maroney); m Ruth Norton of Elma Wash Nov 8 1935; ch, Meredith (Mrs Ervin Lodeen), Nancy (Mrs Leo Wetzel), Richard N, Patrick A; 4 grandch; educ, pub schs Wash, att 2 FBI Schs, 1 Inst of Govt course, 2 Civ Def Schs; dep sheriff Grays Harbor Co 1940–41; state patrolman 1941–42; US Customs ofcr Everett and Olympia Wash 1943–47; state liquor insp Grays Harbor Co 1947–50; sheriff Grays Harbor Co 1950—; legis chm and p pres Wash State Sheriffs Assn; p pres Wash State Law Enforcement Co–ord Counc; p pres Grays Harbor Chapt Nat Mental Hlth Assn; mem BPOE, Outdoor Writers Assn of Amer, Outdoor Photogs League of Amer, Internat Mark Twain Soc; hunting ed Western Outdoors mag; free lance writer for outdoor mags; auth 3 published firearms bks; p gun ed 6 nat and state outdoor mags; hobbies, gun coll, photog; Dem, p dist campaign mgr for Gov Rossellini; Cath; home, 2710 Sumner Ave, Hoquiam; ofc, Courthouse, Montesano.

SLATER, ANN ORPHA
Homemaker
b Aberdeen Wash Dec 28 1908; d of Ransom and Margaret (Donaldson) Higley; m Ralph Gardner Slater of Aurora Ill June 21 1930; ch, Margaret (Mrs Nick Tulintseff), Frank L; 2 grandch; educ, pub schs Wash, Wash State Norm Sch Ellensburg tchg certif 1929; elem sch tchr Queets Wash 1929–30; sch lunch cook Quinault Wash 1941–43, Clearwater Wash 1944–45; bkprs asst Amanda Park Wash part–time serv yrs; home econ chm Wash State Grange Seattle 1955—; de–at–large ibid 1958—; p dist home econ chm ibid 3 1/2 yrs; p home econ chm, lect and master Quinault Grange; p home econ chm Pomona Grange 5 yrs; helped estab State Grange home econ scholarships; mem Wash State U Rur Life & Home Econs Advis Bd 1956—; p chm ibid; p mem WSU Central Comm of Advis Bds; hobbies, knitting, sewing, coll cookbooks; home, Rt 2, Box 64, Amanda Park; ofc, Wash State Grange, 3104 Western Ave, Seattle.

SMITH, ARTHUR J.
Business Executive
b Winlock Wash Jul 8 1904; s of William and Daisy Lee; m Virginia Hall of Hoquiam Wash July 20 1946; ch, W Alfred, Arlene (Mrs Melvin Fisk); 3 grandch; educ, pub schs Winlock; ptnr and mgr Retread Shop Elma Wash 1926–28; Firestone Dlr Aberdeen 1928–30; mgr Firestone Co Aberdeen Wash 1930–42; owner and mgr Mobil Distributorship Grays Harbor 1942—; owner & mgr Farwest Beverages Inc Olympia 1961—; mem and p pres C of C; p pres Com Chest; p pres, p dir, p dr chm and p bld chm YMCA; p pres Grays Harbor Coll Boosters; mem and p pres Rotary; life mem BPOE, mem Masons; hobbies, bird hunting, fld trials; fld trial judge; home, 202 Council Dr, Aberdeen; ofc, PO Box 1039, Aberdeen.

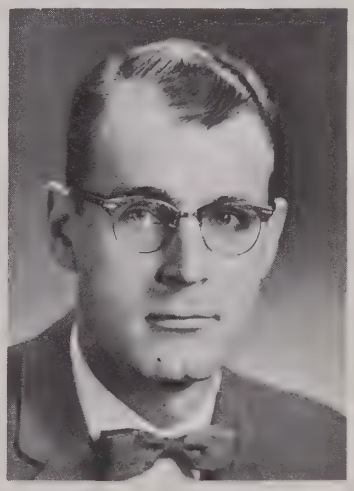

SOIKE, HENRY E.
Business Executive
b Vashon Wash Sept 24 1921; s of Clifford and Leola (Miner); m Dorothy Draper of Aberdeen Wash Jul 5 1945; ch, Cynthia L, Steven D, Claire E, David K; educ, pub schs Vashon, U of Wash BS 1942; proj engr Pan Amer World Airways Seattle Wash 1942–46; slsm Mill & Logging Supply Co Aberdeen 1946–48; mgr Coast Lee & Eastes Inc Southwest Wash 1948—; mem Wash Motor Transport Assn, Wash State Whsemen's Assn; p pres C of C; active in civic drs; mem and p pres Aberdeen Lions; mem BPOE; USNR 1943–54; hobbies, hunting, fishing; home, 212 E 8th, Aberdeen; ofc, 505 W State, Aberdeen.

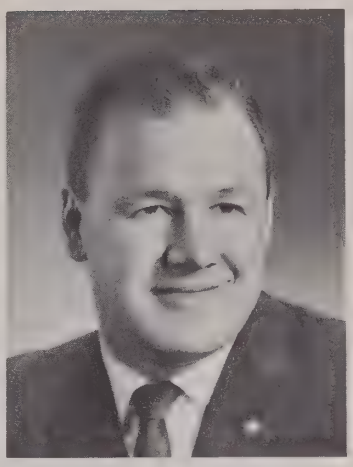

STEPHENS, ALDEN R.
YMCA Secretary
b Berkeley Cal Apr 15 1926; s of Alden R and Clara (Shaw); m Shirley D Williams of Belmont Cal Sept 14 1946; ch, Pamela L, Dianne B; educ, pub schs Cal, Linfield Coll McMinnville Ore BA 1951; Theta Chi; welder Ker–O–Kil Inc Redwood City Cal 1951–53; prog sec YMCA Ontario Cal 1953–58; gen sec YMCA Hoquiam Wash 1958—; mem State and Nat Assns of YMCA Secs; chm SW Dist of Wash State Youth & Govt Program; orgnr teen–age clubs among Mex–Amer youth in Ontario and Cucamonga Cal; dir Silver Creek Camp for ldrship devel for HS YMCA mems (Hi–Y and Tri–Hi–Y); mem Neighborhood Com UGN; di Kiwanis; US Navy 1944–46, S Pac Theatre; hobby, woodworking; Repub; Presby; home, 74 M St, Hoquiam; ofc, YMCA, Hoquiam.

STREET, ROBERT F.
Architect
b Aberdeen Wash Aug 19 1919; s of Victor H and Ida (Greene); m Irene English of Hoquiam Wash Sept 4 1946; ch, Robert L, Barbara J, Kathleen E; educ, pub schs Aberdeen, att Mass Inst of Tech and Wash State U; carpenter Ed Lundgren Contr Aberdeen 1936–38 and 1939–40; draftsman Grays Harbor Ship Bldg Aberdeen 1940–42, Todd Pac Ship Bldg Tacoma Wash 1942–43; priv arch prac Aberdeen 1946—; dir Aberdeen Fed Svgs & Loan; mem City Plng Comm 1946—, Regional Plng Comm, C of C; counslr BSA; mem Rotary; USMC WW 2; hobbies, woodworking, boating, target shooting, chess; Repub; p vestryman Episc Ch; home, 1400 Bellevue Ave, Aberdeen; ofc, Lafayette Bldg, Aberdeen.

SWANSON, CHARLES HUGHES
Merchant
b Hoquiam Wash Sept 9 1911; s of Charles O and Ehel (Hughes); m Helen Boag of Aberdeen Wash Oct 7 1940; ch, Charlene L (Mrs Charles Veloni), Steven R, Mark C; educ,

pub schs Aberdeen, U of Ore BA 1934; Sigma Alpha Epsilon; empl Seashore Packing Co Kukak Alaska 1926 and 1929, Poseay Mfg Co Hoquiam 1927–28, Swanson Food Inc Hoquaim 1930–34; ptnr Swanson Bros Hoquiam 1934–56; pres Swanson Food Inc Aberdeen 1956—; mem BPOE, FOE, Masons, Afifi Temple Shrine; hobbies, gardening, fishing; Prot; home, 422 Washington, Hoquiam; ofc, 1401 Simpson Ave, Aberdeen.

TAFT, MAHLON R.
Radio Executive
b Seattle Wash Apr 20 1917; s of Archie G and Mildred (Rucker); m Marjorie Grant of Palo Alto Cal Oct 12 1942; ch, Timothy G, Wendy L; educ, pub schs Seattle, att U of Wash; Delta Kappa Epsilon; announcer and slsm Sta KGY Olympia Wash 1936–38; mgr Sptg Goods Dept Piper & Taft Inc Seattle 1939–41; owner and mgr Sound & Timber Constr Co Seattle 1945–48; slsm Sta KRKO Everett Wash 1948–51; mgr Seattle Times Sports & Vacation Show Seattle 1951–52; nat sls mgr Sta KOL Seattle 1952–55; co-owner and gen mgr Sta KBKW Inc Aberdeen Wash 1955—; ptnr Ocean Shores Coin Lndry; mem Radio Adver Bur, Wash State Assn of Bdcasters, C of C, Citizens' Advis Com to Sch Bd; p asst chm 2 Polio Drs; p chm ARC Fund Dr; co-publ chm UGN; p com mem Twin Harbors Counc BSA; mem and p pub rels chm Rotary; mem BPOE, VFW; USNR WW 2, S Pac Theatre; hobby, golf; Episc; home, 510 Burleigh Ave, Aberdeen; ofc, 701 E Heron, Aberdeen.

VAMMEN, FLOYD A.
Investment Counselor
b Montesano Wash Feb 4 1895; s of Ole and Leona (Wilson); m Louise Marchison of Aberdeen Wash Jan 19 1929; ch, Floyd A Jr, Charles P, Margaret L; 2 grandch; educ, pub schs Wash, att U of Wash; Phi Kappa Psi; ofc mgr Cameron Hoover Logging Co Aberdeen 1919–22; city treas Aberdeen 1922–34; loc mgr Conrad Bruce & Co Aberdeen 1934–37; mgr Pac NW Co Aberdeen 1937—; vp ibid 1945—; mem Nat Assn of Secur Dlrs; active in Com Chest; mem War Bond Com WW 2, Sel Serv Bd 1940—; mem, p pres and p treas Twin Harbor Area Counc BSA; recd Silver Beaver Awd 1954; p pres and p sec treas Grays Harbor Country Club; mem Wash Athl Club (Seattle), BPOE, Amer Leg; US Army Ord Dept WW 1, AEF; hobbies, golf, fishing; Repub; Prot; home, 822 North M St, Aberdeen; ofc, Becker Bldg, Aberdeen.

VAN SYCKLE, EDWIN T.
Executive Editor
b Cosmopolis Wash Apr 27 1904; s of Edwin L and Emma (Fiebig); m Lillian Danielson of San Francisco Cal Mar 14 1937; ch, Kristian M, Edwin C; educ, pub schs Cosmopolis and Aberdeen Wash, att U of Okla; with Aberdeen (Wash) World as reporter 1926–42, sub ed 1942–50, exec ed 1950—; mem Sigma Delta Chi; mem Sch Bd 8 yrs; p pres ibid; mem C of C, Aberdeen Pub Libr Bd, Advis Bd Wash Children's Home Soc; p advis BSA; fndg mem Grays Harbor Hist Soc; mem Grays Harbor Country Club; auth 2 publ bks, "Hist of Grays Harbor" and "Our People"; hobbies, painting, hist; Repub; Presby; home, 1511 Montview Ave, Aberdeen; ofc, Aberdeen Daily World, Aberdeen.

WAPLES, HORACE MANN
Laundry Owner
b Downer's Grove Ill Dec 18 1906; s of Levin B and Nellie (Mann); m Dorothy Evans of Glenwood City Wis (Oct 21 1933; ch, Jean A (Mrs Brandon Bonney), William B, Marilyn K; 3 grandch; educ, pub schs Ill, U of Wash BA 1931; Sigma Phi Epsilon, "W" Club; clk City Treas Ofc Seattle Wash 1928–37; chief clk Purch Dept City of Seattle 1937–44; owner and mgr Hoquiam (Wash) Steam Lndry & Dry Clnrs Inc 1944—; bd mem 1st Fed Svgs & Loan Hoquiam; mem Amer Inst of Lndry, Nat Inst of Dry Clnrs; p pres Hoquiam C of C; vp Grays Harbor Com Hosp Bd; p pres YMCA; p mem Exec Bd UGN; mem and p pres Kiwanis; mem and p dir Grays Harbor Country Club; mem Masons 32nd deg, Afifi Temple Shrine, BPOE, LOOM; hobbies, golf, water sports; Repub; Presby; home, 908 Alder, Hoquiam; ofc, 16th & B Sts, Hoquiam.

WEYRICH, HESTON OSBORN
County Extension Agent
b Mount Vernon Wash Dec 25 1911; s of Henry and Maude (Osborn); m Gladys Rumsey of Anacortes Wash Oct 23 1937; ch, Margaret L, James H; educ, pub schs Wash, Wash State U BS 1936; Epsilon Sigma Phi; asst co agt Ellensburg Wash 1936, Port Angeles Wash 1936–41; fldm Morning Milk Co Sunnyside Wash 1941–42; self-empl dairyman Mount Vernon 1942; co ext agt Cathlamet Wash 1942–51, Montesano Wash 1951—; mem, p pres, p sec and p dir Wash Co Agts Assn; mem Nat, State, Grays Harbor Pomona and Olympic View Granges; active in 4-H work; p co chm Mar of Dimes; mem Masonic Lodge, Toastmasters; ROTC 2 yrs; recd Dist Serv Awd from Nat Co Agts Assn 1951; hobbies, fishing, hiking, horseshoe pitching; Presby; home, 304 Talbot N; ofc, Courthouse, Montesano.

WHITESIDE, GENE
Business Executive
b Elsberry Mo Oct 8 1880; s of William R and Elizabeth (Houston); m Ruth Olcott of Syracuse NY June 26 1915; ch, Peggy (Mrs E S Fitzpatrick), Betty J (Mrs Don Hall), Donna (Mrs Robert Cole), Eugene H Jr; 13 grandch; educ, pub schs Mo; assoc with family-owned Gen Store, Sawmill & Funl Parlor Winfield Mo 1895–99; owner and mgr Lbr Co Batchtown Ill 1899–1901; casket maker St Louis (Mo) Coffin Co 1901–02; dragsaw oper Agnew-Ballwin Shingle Mill Co Olympia Wash 1902–04; assoc with family-owned Whiteside Funl Parlors Olympia 1904–09; slsm Spokane (Wash) Casket Co 1909–28; pres and

co-owner Whiteside Funl Parlors Aberdeen Wash 1928—; mem and p pres Wash State Funl Dirs Assn; mem C of C; p pres Com Chest; bd mem Sal Army 1928—; life mem BPOE; mem Rotary, LOOM, FOE, Grays Harbor Country Club, Footprinters, Masons, Blue Lodge, Scot Rite, Elkatif Temple Shrine, Amaranth; p patron OES; Repub; mem and p vestryman Episc Ch; ofc, 109 E 2nd, Aberdeen.

WINBERG, ANDREW
Realtor
b Norway; orphaned; emigrated to Minn 1903; m Josephine Holland of Aberdeen Wash; ch, Andrew; 1 grandch; educ, pub schs; rltr Aberdeen Wash 1907—; dir Aberdeen Fed Svgs & Loan Assn; mem Grays Harbor Bd of Rltrs; state repr from 21st Dist 1943–45 and 1949; state sen from 21st Dist 1951–58; co-chm Approp Com 1955; elected freeholder to draft new City Charter for Aberdeen 1925; mem Bd of Educ 1936–42; trustee Grays Harbor Jr Coll 1936–40 and 1944–52; supvr Dept of Labor & Industries in Aberdeen area 1946–50; elected commr World's Fair Century 21 1955, re-elected 1957; chm of com to investigate rest homes in Wash state 1955; dir Goodwill Indus of Amer; mem YMCA, Sons of Norway, Rotary, IOOF, LOOM; mem 400 voice male chorus at Alaska-Yukon Expos Seattle 1909; recd citation from King Haakon of Norway for relief work WW 2; Dem, chm Grays Harbor Co Dem Central Com 1936–48, state Dem committeeman 20 yrs, p pres Dem 9-Co League for 3rd Dist 2 terms, pres elector 1944 and 1960; Luth; home, 110 W 3rd St, Aberdeen.

WOOD, MAURICE C.
Educator
b Ridgefield Wash Jul 23 1913; s of Calvin and Martha (O'Connor); m Delma Wohl of Kelso Wash Aug 28 1936; ch, Martha J, Thomas M; educ, pub schs Kalama Wash, att Pacific U, U of Wash BA 1937, pg wk Wash and Ore State Colls; Gamma Sigma; fireman Weyerhaeuser Timber Co Longview Wash 1933–35; pub sch tchr and coach Latah Wash 1938–41, Quincy Wash 1941–42; pub sch prin, tchr and coach Woodland Wash 1942–44; asst coach Hoquiam (Wash) HS 1944–45; hd coach ibid 1945–47; prin Hoquiam Jr HS 1947—; repr Compton's Pic Encyclopedia; mem Phi Delta Kappa; chm State Jr HS Com Wash State Inter-scholastic Activity Assn; mem Nat Assn of Secondary Sch Prins, Wash State Jr HS Prins Assn; p pres Hoquiam Educ Assn; p mem Com Chest; scoutmaster BSA; mem BPOE, Masonic Lodge; hobbies, photog, gardening; elder Presby Ch; home, 328 Wheeler St, ofc, Hoquiam Jr HS, Hoquiam.

YEAROUT, JOHN K.
Insurance Executive
b Coeur d'Alene Ida Nov 25 1914; s of A K and Mary (Heckman); m Rayniene Ellingson of Hoquiam Wash Aug 7 1937; ch, Robert K, Jeffrey B, Steven A, John S, Susanne K; educ, pub schs Olympia Wash, att St Martin's Coll; sec to supvr Wash State Indus Ins Olympia 1935–38; casualty underwriter Sunset Life Ins Olympia 1938–45; ptnr Ins Agcy Aberdeen Wash 1945—, Grayland Wash 1961—; mem and p vp Wash State Assn of Ins Agts; mem Com on Workmen's Comp ibid; mem and p pres Grays Harbor Bd of Insurors; state repr 1952–56; mem Bd of Dir and p pres Aberdeen C of C; chm Legis Com ibid; mem Greater Westport Inc; p pres Sunshine Kids; pres Twin Harbor Counc BSA; mem YMCA Camp Com; mem and p pres PTA; p pres Active Club; mem and p vp Lions; mem BPOE, FOE, Grays Harbor Country Club; named Man of Yr 1948 by Aberdeen Active Club; hobbies, fishing, golf, cooking; Repub, mem State Com; elder Presby Ch; 301 W 2nd, Aberdeen; ofc, 216 W Heron, Aberdeen.

ZELASKO, ROBERT T.
Insurance Executive
b Aberdeen Wash May 24 1931; s of Jozef and Victoria (Schall); educ, pub schs Aberdeen, att Grays Harbor Coll, U of Puget Sound BA 1953; Phi Rho Pi; rl est agt Belasko Co Aberdeen 1953–54; owner and mgr Ins Agcy Aberdeen 1953—; mem and p pres Grays Harbor Bd of Insurors; trustee Wash Assn of Ins Agts; mem Nat Assn of Ins Agts; mem C of C; mem and p chm Bd of Dir Grays Harbor ARC; mem Adm & Distr Com UGN; pres Aberdeen Sunshine Kids; mem Aberdeen Active Club, 20–30 Club, BPOE, KC; named Man of Yr by Aberdeen Active Club; hobbies, golf, bowling, softball; Cath; home, 1409 North F St, Aberdeen; ofc, 316 W Heron St, Aberdeen.

ZELASKO, TED F.
Attorney
b Aberdeen Wash Mar 13 1925; s of Jozef and Victoria (Schall); m Edna McAfee of Burlington ND May 15 1953; ch, Ann M; educ, paroch and pub schs Wash, att Grays Harbor Coll, U of Wash BA in Econ and Bus 1949, LLB 1952; Phi Delta Phi, Phi Kappa Psi; priv law prac Aberdeen 1952—; mem Grays Harbor and Wash State Bar Assns; p dir C of C; mem and p trustee Polish Indep Polit Club; advoc KC; mem and p sec Lions Internat; mem BPOE, VFW, Amer Leg, 40 & 8; US Army WW 2 1943–46, ETO; hobbies, boating, carpentry; Cath; home, 109 S Park, Aberdeen; ofc, Becker Bldg, Aberdeen.

ZUVICH, ANTHONY PETE
Logger
b Hoquiam Wash May 25 1910; s of Dan and Kate (Brjkovich); m Mary L Dagnen of Montesano Wash Dec 14 1947; educ, pub schs Wash; self-empl farmer Elma Wash 1927–46; self-empl logger Elma 1940—; p mem and p chm ASC; mgr Grays Harbor Co Fair Grange Dept; mem Co Plng Comm; p mem Gas Ration Bd; mem Co Internat Farm Youth Exch Com; mem State of Wash Grange Conserv Com; master Pomona Grange; mem PTA, FOE; hobby, fishing; Dem; Cath; home, Rt 2, Box 287, Elma.

ISLAND COUNTY

COPE, PAUL R.
Insurance Salesman
b Topeka Kan Nov 16 1918; s of Roy F and Ruth (Kinnison); m Helen E Youngblood of Oklahoma City Okla Aug 8 1942; ch, Paul R Jr, James W; educ, pub schs Okla and Colo, U of Colo BA 1940; Phi Gamma Delta; phys dir YMCA Oklahoma City 1940–41; dir State Vets Dept Oklahoma City 1946–51; slsm and mgr Patton Rlty Oak Harbor Wash 1951–52; agt and area supvr Minn Mut Life Ins Co Oak Harbor 1952—; sec Coronet Bay Marine Co Oak Harbor; mem Bd of Dir Island Svgs & Loan Assn Oak Harbor; mem Nat Assn of Life Underwriters; pres Nat Assn of State Approval Agcies 1947–49; vp Nat Assn of State Dirs of Vets Affairs 1950; sec-treas ibid 1949; pres N Whidbey C of C 1958; bd mem ibid 1959–62; pres Island Co Bd of Educ; p pres PTA; chm BSA Fund Drs 1956 and 1958; asst dir and p dir N Whidbey Athl Assn; p pres Oklahoma City Christian Youth Counc; mem, p pres and p treas Rotary; trustee Whidbey Golf & Country Club; mem and p counc pres Navy League; USAF 1941–46; hobbies, golf, boating; Repub; mem Bd of Trustees, lay ldr and dist lay spkr Meth Ch; home, 4063 400 E; ofc, Box 372, Oak Harbor.

ERIKSON, RANDOLPH DAVID
Television Technician
b Clinton Wash May 16 1913; s of John and Ferne (Kingsley); m Esther Hamilton of Sequim Wash June 28 1934; ch, John, Gust, Patricia, Sharon; educ, pub schs Wash; ptnr Midvale Store Clinton 1932–36; logger Roy Neil Freeland Wash 1936–39; milk hauler Skagit Co Dairymen's Assn Burlington Wash 1939–59; TV tech Erickson TV Serv Langley Wash 1960—; cattle and beaver rancher; mem Langley Merch Assn; p dep sheriff 5 yrs; mem Sch Bd 1950—; chm ibid 1953—; commr Hosp Dist 1961—; p asst chief Vol Fire Dept; dir and p vp Co Fair Bd; p pres Community Club; supt and recr dir Maxwelton Co Park 1952—; sec and p pres Whidbey Softball League; mgr many ball teams; committeeman and p inst repr BSA; p pres PTA; mem MWA; hobby, fishing; bd mem Woodland Sun Sch; home, Clinton; ofc, Langley.

FREUND, ARNOLD RALPH
County Sheriff
b Oak Harbor Wash Mar 29 1918; s of Ralph and Winifred (Loers); m Betty Rose Murdoch of Spokane Wash Feb 23 1946; ch, Nancy, Carl, Janet, Sally; educ, pub schs Wash, att U of Wash, Wash State U BS 1939; co supvr USDA Vancouver and Kelso Wash 1939–42; dairy farmer Oak Harbor 1946–60; sheriff Island Co 1961—; rl est ints; pres Evergreen NW Brdrs Inc 1956–61; vp Fed Brdrs Fndtn; mem and p pres Island Co Crop Improv Assn, Island Co Dairy Fed; mem Wash State U Dairy Advis Comm 1957–60; p bd mem Co ASC Com; p mem Island Co Fair Bd; p bd mem N Whidbey C of C; sec Co Hosp Dist 2; mem and p pres N Whidbey Sportsman's Club; mem Whidbey Navy League; USMC 1942–46, S Pac 2 yrs; hobbies, hunting, fishing; Repub; fin sec Meth Ch; home, Rt 2, Box 14, Oak Harbor; ofc, Co Courthouse, Coupeville.

HANBY, ALMA NATALIE
Sorority Housemother
b Denver Colo Nov 12 1896; d of C A and Ida (Chillman) Johnson; m Ernest Paul Hanby of Seattle Wash Oct 11 1920; ch, Jack, Gladys (Mrs Howard Weidenbrach); ch by prev marriage, Edward M Plass, Dave M Plass; educ, pub schs Colo; hsekpr Shirley Savoy Hotel Denver 1919; owner and oper Dry Clng & Lndry Plant Oak Harbor Wash 1936–42; lndry supvr Whidby Nav Air Sta Oak Harbor 1942; Avon repr Oak Harbor 1950–54; housemother Sorority Hse Missoula Mont 1954—; active in ARC over 20 yrs; active in community welf wk; hostess and staff asst USO WW 2; mem and p pres VFW Aux; mem and held all ofcs Rebekahs; mem and p worthy matron OES; named Woman of Achiev by BPW 1947; hobby, handicrafts; Dem, p vice–chm Cent Com and Prec Com; bd mem, mem Bd of Stewards and Sun Sch tchr Meth Ch; p pres WSCS; home, 8121 850 East, Oak Harbor.

HOEKSTRA, DEWEY
Furniture Dealer
s of Lambert and Johanna (Meeter); m Marie Erikson of Clinton Wash Nov 28 1935; ch, Janice (Mrs Pat Clark), Duane, Bruce; educ, pub schs Wash, att Pac U and U of Wash; Gamma Sigma; mgr Columbia Lbr Co Langley Wash 1934–41; owner Deyey's Furn & Appls Clinton 1941—; owner Freedom Home Devel Langley; p pres Langley Merch Assn; mem and p pres S Whidby C of C; chm num S Whidbey activities 28 yrs; supvr. teen–age activities in var orgns; S Whidbey chm Heart Fund Dr; p pres Lions; tyler Masonic Lodge; mem and p pres S Whidbey Rod & Gun Club; hobbies, fishing, youth activities; home and ofc, Clinton.

LANG, ALICE CASE
Counselor
b Oak Harbor Wash May 19 1913; d of Arthur and Mary (Thode) Case; m Frank Lang of Oak Harbor Feb 6 1938; ch, Marvin C, Carol J; educ, pub schs Wash, Skagit Valley Coll AA 1959, Western Wash State Coll BA 1961; domestic helper Oak Harbor and Seattle Wash 1931–36; empl Frederick's Cafe Oak Harbor 1936–38; counslr Oak Harbor HS 1961—; chm Island Co Bd of Educ 1957–61; life mem and p pres PTA; 4–H ldr 13 yrs; named Woman of Achiev by BPW 1958; hobbies, sewing, gardening; Repub; mem Ofcl Bd Meth Ch; p chm Comm on Educ ibid; p Sun Sch tchr or supt ibid 27 yrs; home, Rt 1, Box 338; ofc, 1250 Midway Blvd, Oak Harbor.

LONG, JOSEPH CONRAD
County Agent
b Rock Hall Md Aug 11 1905; s of Jacob S and Mary (Petty); m Dorothy Colvin of Wash DC Aug 10 1932; ch, Carol R (Mrs George Williams), Lois A (Mrs Denis Moore); 1 grandch; educ, pub schs Del, Md and Cal, U of Md BS 1929, MS 1932, pg wk Colo State U; Alpha Gamma Rho, Alpha Zeta, Phi Kappa Phi; jr pomologist USDA Wash DC 1929–35; asst hort ibid Chico Cal 1935–42; plantation supt SHADA Port Au Prince Haiti 1942–44; tchr VA Olympia Wash 1948–52; co ext agt Olympia 1954–58, Coupeville Wash 1958—; mem Nat Co Agts Assn; dir Wash State Co Agts Assn; mem Amer Soc for Hort Sc, Wash Dairy Fed, Wash Resources Counc; com mem C of C; mem ARC; 4–H ldr 1946–54; sec treas Millersylvania Youth Camp Assn 1946–52; sec Whidbey Servicemen's Center Oak Harbor; hobbies, gardening, landscaping, photog; chm Ch Bd, treas and Sun Sch tchr Prot Ch; home and ofc, Coupeville.

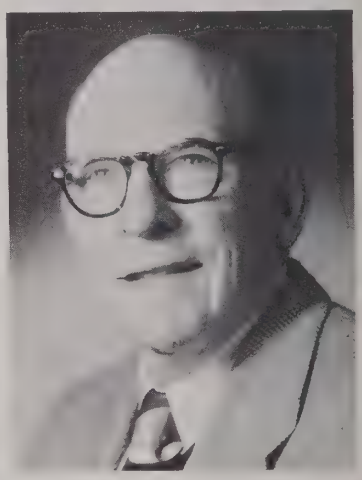

MOORE, THOMAS
Director, USO Club
b Chgo Ill Dec 22 1896; s of Michael and Clara (Munsell); educ, pub schs Ill, Hutter Conserv BM 1926, pg wk NY and Los Angeles Cal 3 yrs; dir Tom Moore Concert Co Chgo 1926–41; dir USO Club Oak Harbor Wash 1943—; invest ints; pres Tom Moore Enterprises; pres Internat Artists Bur; sec–mgr C of C; chm many coms ibid; pres Keystone Harbor Assn, N Puget Sound Counc; dir Whidbey Isl Publicity Assn; co–gen chm Turkey Fest Assn; gen chm annual Navy–community "Oak Harbor Night at Island Co Fair" 12 yrs; dir N Whidbey Civ Def Counc; sec–treas Whidbey Isl Chest Assn; dir Island–Skagit Co Cath Children's Servs; Island Co treas Nat Fndtn; treas Rotary; faithful navig KC 4th deg; nat dir and p counc pres Navy League of US; mem Cit Advis Com on Obscene Liturature Controls for State of Wash; p post comdr Amer Leg; US Army WW 1 1917–19; Coast Gd Res WW 2 1942–43; ed feature stories for press, radio and publs; recd Navy awds from Bur of Nav Pers Wash DC and Comdr Fleet Air Whidbey Island Wash; hobbies, music, sports, travel, pub rels, promot; chm many coms, expediter, choir mem and usher Cath Ch;

home and ofc, 5006 50th NW, Oak Harbor.

MUZZALL, LYLE BENJAMIN
Retired Farmer
b Nunica Mich Jul 29 1889; s of Eswin and Stella (Murray); m Edna Zimmerman of Everett Wash Apr 26 1913; ch, Laura (Mrs Herman Vanderbeek), Eleanor (Mrs Charles Bolesta), Robert H, Lyle B Jr, Murray E (decd); 15 grandch; educ, pub schs Mich and Wash; self-empl farmer Oak Harbor Wash 1911-25; mgr Wash Farmers Assn Oak Harbor 1925-42; self-empl farmer Oak Harbor 1942-57; retd 1957; local commr for Def of the Gov 1941; mem Island Co Plng Counc 1957-62; pres Deception Bridge Assn 1929-35; p pres Keystone Harbor Assn; p mem Sch Bd 6 yrs; chm Island Co Relief 1930-35; mem and held all ofcs Juan de Fuca Grange; mem and held all ofcs incl nobel gr IOOF; life mem and held all post ofcs Amer Leg; USN 1917-20; hobby, hunting; Repub; home, Rt 2, Box 761, Oak Harbor.

PATRICK, GARY ELLSWORTH
Educator
b Bellingham Wash May 8 1932; s of Ellsworth M and Wilma (Judkins); m Madeline L McFadden of Bellingham Jul 9 1954; ch, Colleen L, Brian E, Kyle M; educ, pub schs Wash, Western Wash State Coll BA 1957, MA 1961; pub sch tchr Oak Harbor Wash 1957-60; prin ibid 1960—; mem Bd of Dir Oak Harbor Invest Corp; mem NEA, WEA; mem, p vp and p chm var coms North Whidbey Educ Assn; mem Wash Elem Sch Prins Assn; mem, p vp, prog chm and state conv del PTA; mem and p com chm US Navy League; US Army 1950-53; hobbies, golf, reading, skiing; mem Educ Comm, mem Ofcl Bd and Sun Sch tchr Meth Ch; home, Rt 2, Box 436; ofc, Crescent Harbor Elem Sch, Oak Harbor.

REA, RHEA JANE
Real Estate Broker
b Centralia Wash May 9 1914; d of Lorenzo Dow and Iola (Hill) Faulkenbury; m Robert A Rea of Bellingham Wash Nov 14 1934; ch, Lawrence D, Terrence A, Patricia S, Robert D; 2 grandch; educ, pub schs Wash; slswmn F W Woolworth Centralia 1932-34; rl est slswmn Home Rl Est Bellingham Wash 1955-57; assoc brkr and part owner ibid 1957-59; ptnr and brkr Crossrds Rlty Oak Harbor Wash 1959-61, North Island Rlty Oak Harbor 1961—; agt Farmer's Ins Exch 1959—; mem Nat Assn of Rl Est Bds, Wsh Assn of Rltrs; mem and p pres Whidbey Island Bd of Rltrs; dep comdr Island Co Unit Amer Ca Soc; p active var drs Bellingham; held all ofcs incl pres Women's Clubs; p recording sec Wash State Fed of Women's Clubs; p chapt dir Beta Sigma Phi Bellingham; hobbies, bowling, golf, piano; Repub; home, Rt 1, Box 439, Coupeville; ofc, North Island Rlty, Oak Harbor.

SMITH, A. GLENN
Newspaper Publisher
b Sequim Wash June 25 1900; s of A I and Gertrude (Wright); m M Phyllis McQueen of Kaslo BC Can June 25 1934; ch, Glenn M, Shelley L, Craig W; educ, pub schs Wash and Hawaii, att Wash State U; Sigma Delta Chi, Sigma Nu; reporter Star Bulletin Honolulu Hawaii 1921-22, Walla Walla (Wash) Union 1922-23; frt clk Pac SS Seattle Wash 1927-28; adver slsm Seattle (Wash) Times 1928-31; info agt Farm Cr Admin Spokane Wash 1931-35; publr and prtr Whidbey Island Publ Co Oak Harbor Wash 1939—; scoutmaster BSA; mem Rotary, Masons, Nile Temple Shrine; DAV, Amer Leg; US Tank Corps WW 1; hobby, golf; Repub; bd mem Meth Ch; home, Box F (Whidbey Press); ofc, 40 NW St and 300 West Ave, Oak Harbor.

SVIHLA, ARTHUR
Educator
b Chgo Ill Oct 19 1902; s of Albert and Barbara (Dolejs); m Ruth Isobel Dowell of Smithfield RI June 2 1924; educ, pub schs Ill, U of Ill AB 1925, U of Mich MS 1928, PhD 1931; fld biol La Dept of Conserv Morgan City La 1925-27; asst prof and assoc prof Wash State U Pullman 1930-38; assoc prof and prof U of Wash Seattle 1938-59; prof emeritus ibid 1959—; exec ofcr Dept of Zool ibid; F AAAS; mem Soc of Mammalogists, Soc of Ichthyologists and Herpetologists, Pac NW Bird & Mammal Soc, Explorers Club, Seattle Art Museum; publr over 100 sc arts; recd Walker Prize in natural hist; Fulbright fellowship Burma 1952-53; with Ford Fndtn Prog Burma 1960-61; home and ofc, Rt 3, Box 305, Camano Island.

VANDERZICHT, JOHN R.
State Official
b Oak Harbor Wash May 9 1912; s of Edward and Katherine (Siderius); m Mary Sullivan of Oak Harbor May 19 1941; ch, Ann M, Frances S, Cathryn D, Mary B, Patricia C; educ, pub schs Oak Harbor; owner and mgr Kennel Cafe Oak Harbor 1938-51; dir of parks State of Wash Olympia 1950—; pres Island Svgs & Loan Assn; owner and mgr of bus prop Oak Harbor and Langley Wash; vp Nat Conf on State Parks; mem Com of 15 (Parks for Amer); chm Island Co Bd of Commrs 1946-48; p pres Oak Harbor C of C; spon AAU basketball 8 yrs; active supvr of loc youth and adult sports; mc for amateur sports; p pres Rotary Oak Harbor; mem Seattle Yacht Club, Wash Athl Club; p pres Navy League of Oak Harbor; mem Spokane Press Club, VFW, Amer Leg; US Navy 1942-45; recd Carrol Club Awd for youth serv; hobby, cooking; Repub; Meth; home, Box 205, Oak Harbor; ofc, 522 S Franklin, Olympia.

JEFFERSON COUNTY

ABRAHAM, GLENN DEANE
Attorney
b Starbuck Wash Dec 24 1924; s of Glenn and Gretchen (Johnson); m Margie Sullivan of Port Townsend Wash Jul 14 1945; ch, Patricia A, Susan D; educ, pub schs Wash, att Wash State Coll 1942, Seattle U 1946-48, U of Wash BS 1948, U of Wash Law Sch LLB 1951, adm to Fed Bar Wash 1956; Phi Delta Phi, Alpha Kappa Psi; asst prof Wash State Coll Pullman 1951-56; priv law prac Port Townsend 1956—; pres Jefferson Co Bar Assn; mem Wash State Bar Assn, Wash Assn of Munic Attys; city atty; port atty; US commr; sec and p pres Kiwanis; mem and p chapl BPOE; mem clubs, Port Townsend Yacht, Chevy Chase Golf, Port Townsend Tennis; mem Key City Players, Seattle Power Sqdn, Amer Leg; USAF 1943-45, ETO, POW Germany; p mem Ed Bd Wash Law Review; hobbies, sailing, hunting; Dem, state committeeman, mem State Exec Bd; jr warden Episc Ch; home, 1919 Lawrence St; ofc, Mt Baker Blk, Port Townsend.

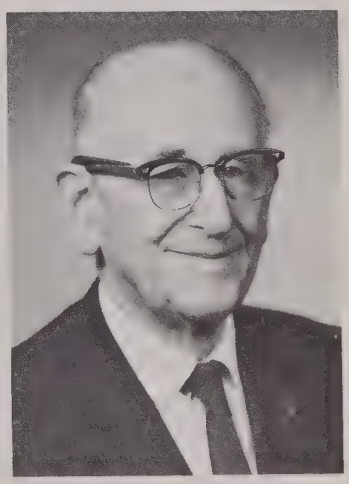

COTTON, HARRY AYRES
Contractor
b Oakland Cal Aug 7 1880; s of Jared and Ella (Ayres); m Myrtle A Weigal of Port Townsend Wash Jul 18 1909; ch, Bernice (Mrs Walter V Combes), George J; 6 grandch; 1 gr grandch; educ, pub schs Cal, Internat Corres Sch; Gamma Eta Kappa; buyer Cal Fruit Packers Sacramento Cal 1899-1901; auto slsm Mobile Co Oakland Cal 1901-03; paymaster Burrell Const Co Port Townsend 1903-04; constr supt McInnis & Harrington Port Townsend 1904-08, Alaska 1908-09, Missoula Mont 1909; foreman Irondale Steel Plant 1910-11; contr Harry

A Cotton Co 1911–18; vp and mgr Olympic Pile Driving Co Port Townsend 1918–27; pres ibid 1927—; incorp Cotton Engrg & Shipbldg Corp Port Townsend 1942—; merged Olympic Pile Driving into Cotton Engrg Corp 1946—; pres No Olympic C of C and Olympic Devel League; vp Wash State AAA; pres Keystone Harbor Assn, Rotary; life mem Masonic Lodge; mem RAM, Consistory, Scot Rite, Nile Temple Shrine; life mem and p patron OES; life mem BPOE; with Cal State Militia guarding powder works at Santa Cruz 1917; supt constr of wharves and contonment bldgs; Repub, co fin chm and p co chm; Christian Sc; home, 1208 Franklin; ofc, 126 Madison, Port Townsend.

DAVIS, ZILPHA BERNICE
Homemaker
b Camden Ill Oct 1 1899; d of J Franklin and Elizabeth C (Jones) McKinney; m Lee Clayton Davis of Carbondale Ill June 15 1926; ch, Thomas Clayton; educ, pub schs Ill, att So Ill U, U of Wis BS 1924; pub sch tchr Herrin Ill 1917–19, Spring View Nebr 1920–22, Carbondale Ill 1924–26; tchr Indian Serv Salem Ore 1928–30; mem City Park Bd 15 yrs; 4–H ldr 15 yrs, recd Mu Beta Beta 4–H hon; mem Arboretum Fndtn Bd 3 yrs; nat flower show judge; mem Amer Rhododendron Soc; pres Jefferson Co Hist Soc 5 yrs; helped org loc research libr in connection with Co Hist Museum; promot Old Ft Townsend, Ft Flagler, Roth Childe Hse; pres and bd mem PTA 8 yrs; mem AAUW, Toastmistress Club, Gen Fed of Womens Clubs; pres VFW Aux; recd Most Dist Gardener Awd for Olympic Peninsula Dist; named Citizen of Yr 1957 by Port Townsend C of C; hobbies; gardening, art; Repub; Presby, pres Women's Assn; home, 536 Cass, Port Townsend.

GOODRICH, DORA MARGARET
Seamstress
b Elbe Wash Oct 4 1910; d of Harry and Emily (Hawkins) Holt; m Floyd Goodrich of Tacoma Wash Oct 8 1928; ch, Eileen (Mrs Thomas Willis), Kathleen (Mrs William Kiblinger), Florence (Mrs Bob C Benton), Doris J (Mrs John Hess), Harry R, Lloyd E; 15 grandch; educ, pub schs Wash and Cal; seamstress Union Clnrs Port Townsend Wash 1948–60; mem Grange; master Pomona Grange 1954—; p 4–H ldr 6 yrs; noble gr Rebekahs; hobbies, sewing, knitting, crocheting, raising Pug dogs; Dem; Presby; home, 18th & Kuhn, Port Townsend.

GRADY, AMBROSE CLEMENS
Attorney
b Granville Ia Jul 20 1909; s of Chris and Christina (Schmidt); m Irene Joy of Omaha Nebr Aug 5 1940; ch, Mary E, Virginia K; educ, pub schs Ia, Creighton U PhB 1936, LLB 1937; Gamma Eta Gamma; law clk Wright & Wright Seattle Wash 1937–38; assoc atty Morrissey & Lawwill Seattle 1939–40; priv law prac Port Townsend Wash 1950—; vp Olympic Ferries Inc; sec Port Townsend Dry Goods; police judge; justice of the peace; past prosecuting atty; vp Wash State Magistrates Assn; mem Wash State, Nebr State and Amer Bar Assns, Jefferson Co Bd of Educ; p pres Port Townsend and N Olympic C of Cs; dir Wash State Good Rds Assn; p chm Co ARC; mem and p pres Rotary; mem, p ex ruler and p dist dep BPOE; trustee Wash State Elks Assn; mem clubs, Chevy Chase Golf, Port Townsend Golf, Wash Athl; named Port Townsend Man of Yr 1958; hobby, golf; Cath, p pres Holy Name Soc; home, 445 Adams St; ofc, 112 Taylor St, Port Townsend.

GREEN, MARILOU IRENE
Mayor
b Waukegan Ill Nov 22 1928; d of O M and Margaret (Dockery) Eide; m Dr M H Green of Indianapolis Ind Oct 5 1960; ch, Rush F; ch by prev marriage, Christopher A and Jennifer I Leighton; educ, pub schs ND and Wash, att U of Wash; mayor City of Port Townsend Wash 1958—; mem Assn of Wash Cities, Amer Munic Assn; Century 21 chm C of C; mem Econ Devel Comm, St John's Hosp Advis Com; p sec and p vp PTA; mem Jefferson Co Hist Soc; mem and p pres Jefferson Co Art League; mem Sc Lit & Art Club, Port Townsend Tennis Club; hon mem Amer Leg; hobbies, painting, piano, cello, tennis, sailing; pianist and Sun Sch tchr Meth Ch; home, Hudson Point, Port Townsend; ofc, City Hall, Port Townsend.

HUNT, DOROTHY JAMESIE
Homemaker
b Sequim Wash May 15 1911; d of William and Jessie (Frew) Dick; m Gerald A Hunt of Gig Harbor Wash June 4 1930; ch, Gerald A Jr, Janice E; educ, pub schs Wash, att Port Angeles Bus Coll; home-

maker 1930—; sec Port Townsend Libr Bd 1959—; chm Stamp & Bond Sls Sch Dist #50 1942–45; p active PTA; pres Port Townsend Ortho Aux 1956–58; p treas and p sec ibid; Jefferson Co repr to Children's Ortho Hosp Seattle 1961—; ldr GSA 1948–53; pres Jefferson Co GSA 1953–56; mem Admin Com Port Townsend Summer Sch of Arts 1962—; sec Com Concert Assn 1945—; pres Sc Lit & Art Club 1948–50; dist pres Wash State Fed of Women's Clubs 1959–61; dist home life chm and div responsible cit chm ibid 1961–62; pres Toastmistress Club 1958–59; p sec ibid; treas Counc #7 Internat Toastmistress Clubs 1960–61; sec ibid 1961–62; mem loc Rhododendron Soc; pres loc Garden Club 1956–58; p sec and p mem Civic Beaut Com ibid; dist dir Wash State Fed of Garden Clubs 1961–63; p dist treas ibid; state chm of slides ibid 1959–61; pres Native Daughters of Wash 1951–53; mem Port Townsend Hist Soc; hobbies, music, reading, gardening; Repub; Presby, p vp Women's Assn and p circle sec; home, 5th & Wilson, Port Townsend.

JOHNSON, MARY PATRICIA
Homemaker
b Tacoma Wash Mar 20 1897; d of William and Novella (Pool) Nicholson; m Dr Harry E Johnson of Tacoma Mar 20 1920; ch, Patricia (Mrs William Monroe Jr), Bernice (Mrs Carl R Nelson), Harry E Jr, John H; 8 grandch; educ, pub schs Wash, att Bellingham Norm Sch, priv art classes, ext courses Coll of Puget Sound, U of Wash; Phi Beta; clk USPO Tacoma 1918–20, later long distance oper Western Union; int decor 1 yr; mgr purebred stock farm 6 yrs; p dir Clallam Co Cattlemen's Assn; p sec Western Slope Shorthorn Assn; mem Jefferson Co Fair Bd; hon mem FFA; mem C of C Century 21 Com, Port Townsend City Counc, Hosp Com St John's Hosp; mem Wash State Arts Comm 1961—; sec treas ibid; admin chm Port Townsend Summer Sch of the Arts; dir Port Townsend Art Fest 1960;

mem Tacoma Art League, Fine Arts Club Tacoma, Sc Lit & Art Club, Friends of the Libr, Ladies Musical Club, Com Concert Assn, Cosmopolitan Club Tacoma; p pres Garden Club; mem Jefferson Co Hist Soc; auth articles for livestock journ, newsps; auth children's stories; auth puppet plays and producer puppet shows; hobbies, art, painting, sculpture; home, 314 Polk St, Port Townsend.

KAWAMOTO, JOE
Dairyman
b Leland Wash Jan 25 1907; s of Kaichi and Itsuno (Uyeno); m Shigeko Nakata of Winslow Wash Oct 1 1933; ch, Ray; educ, pub schs Wash; dairyman Jefferson Co; Grange Ins agt; rl est slsm; pres Jefferson Co Dairy Herd Improv Assn; dir Wash Milk Prod Assn, Clallam Coop Assn; supvr Co Soil & Water Conserv Dist; clk Quilcene Sch Bd; dir Fed Land Bk Assn; committeeman FHA; mem Co ASC Com; agr chm Jefferson Co Rur Areas Redevel Com; master Quilcene Grange; overseer, mem Exec Com and agr chm Pomona Grange; named Jefferson Co Conserv Farmer of Yr 1952; hobbies, fishing, hunting; home, Star Rt 2, Port Townsend.

McCURDY, RICHARD FRANCIS
Publisher
b Port Townsend Wash Dec 31 1910; s of Winslow M and Johanna (Iffland); m Eleanor Clack of Havre Mont Jul 2 1934; ch, Jean (Mrs Larry Lee), Catherine, Richard Jr; 1 grandch; educ, pub schs Wash, U of Wash BA in Journ 1934; Phi Sigma Kappa, Sigma Delta Chi; campaign mgr Stack Circ Serv NW states 1934–36; with Port Townsend (Wash) Ldr as news reporter, later city ed 1936–42, ed 1946–49, ed and mgr 1949–55, ed, publr and owner 1955—; rl est and other bus ints; mem and p com mem WNPA, Nat Ed Assn; trustee C of C many yrs; p pres and p sec ibid; p chm Jefferson Co ARC; vice chm Co UGN; active on many community orgn coms incl chm regatta coms; vice chm Community Concert Assn; mem hist socs; mem Rotary, BPOE, Port Townsend–Chevy Chase Golf Club, Wash Athl Club, Amer Leg, VFW; US Army WW 2, ETO, retd as capt 1946; recd state and nat awds for adver, preservation of hist, community serv by newsp, etc; recd spec hons for serv from Forest Products Indus and State Dept of Insts; named Man of Yr for serv to comminity; hobbies, sports, photog, travel, gardening; Repub, p prec committeeman; p trustee Presby Ch; home, 636 Blaine St; ofc, 226 Adams St, Port Townsend.

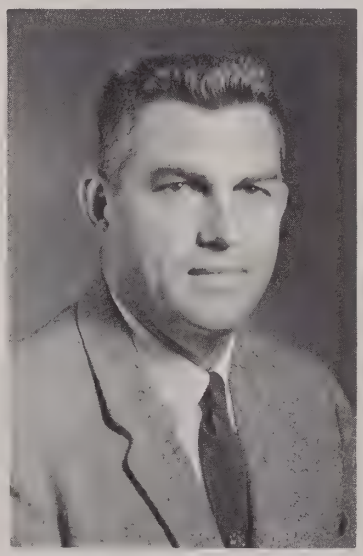

McMINN, EDGAR FRANKLIN
County Extension Agent
b Childress Tex June 19 1914; s of J F and Minnie (Blackburn); m Mary Thelma Porter of Dalhart Tex May 18 1936; ch, Jim D; educ, pub schs Tex, W Tex State BS 1935, pg wk Tex Tech, Tex A & M and Wash State U; Epsilon Sigma Phi; hs tchr and athl coach Kirkland Tex 1935–36; hs supt and prin Perico Tex 1936–37; hs voc agr tchr Rule Tex 1937–42; mem Secur Gd and precision tool grinder Boeing Aircraft Seattle Wash 1942–45; hs voc agr tchr Auburn Wash part-time 1945; agr ext agt Seattle 1946–56; co ext agt Port Townsend Wash 1956—; summer conv chm State Co Agts; mem Mu Beta Beta 4–H hon; chm C of C Rur Affairs Com; asst in orgng Jefferson Co Rur Areas Redevel Com; lect White River Grange; com chm Rotary; mem and held all ofcs Toastmasters; contrib auth to pro journs and newsps; chm Bd of Trustees Bapt Ch; home, 7th & Gise; ofc, 572 Fed Bldg, Port Townsend.

SHORT, LAURA LUCILLE
Homemaker
b Stromsburg Nebr June 2 1920; d of Alvin and Vera (Marquis) Burke; m Norris W Short of York Nebr Sept 15 1940; ch, Norris L, Roger, Gary, Jerry, Linda, Nancy, Susan, Allan, Laurie; educ, pub schs Nebr, att Agr Coll U of Nebr; student empl Agr Coll U of Nebr Lincoln and household helper Lincoln 1937–40; homemaker 1940—; farm and dairy ints; mem and p sec Jefferson Co Fair Bd; 4–H ldr 8 yrs; mem 4–H Club Ldrs Counc 7 yrs; held many ofcs incl pres ibid; mem Grange, PTA; named Jefferson Co Mr & Mrs Conservation Farmer 1951; hobbies, sewing, 4–H activities; Ch Sch supt Meth Ch; del Nat Conf on Family Life 1958; pres WSCS; home, Valley View Farm, Chimacum.

TAYLOR, WALLY HELENE
Homemaker
b Saxony Germany Aug 28 1893; d of Franz and Hulda (Schumann) Geyer; m G F Taylor of Aberdeen Wash Apr 4 1915; educ, pub and finishing schs Germany; homemaker 1915—; teen-age supvr City of Aberdeen 1942–45; asst to husband in oper and mgng cattle ranch; treas Cattlemen's Assn; sec and p worthy master Quilcene Grange; sec and p pres Leland Com Club; active in ARC disaster and Blood Bk work; women's chm Mar of Dimes Dr; bd mem Grays Harbor Chapt Nat Fndtn; ldr, tnr and dep commr GSA; orgnr and driller Girls Drill teams; orgnr and ldr Jr Units of VFW and Amer Leg; p pres dist VFW Aux; mem Amer Leg Aux; p pres Study Club; p pres Quilcene Garden Club; sec Jefferson Co Rural Areas Develop Com; mem BPW; p dist pres Fed Women's Clubs; 1st asst dist dir Fed Garden Clubs; p pres Wash State VFW Aux; p mem Nat Counc VFW of USA; hobbies, knitting, painting, hiking, fishing; Dem, state committeewoman, p sec and p v pres Jefferson Co Central Com; Sun Sch tchr Luth Ch; home, Rt 2 (Leland), Port Townsend.

KING COUNTY

AAGAARD, GEORGE NELSON
Physician
b Mpls Minn Aug 16 1913; s of George N and Lucy (Nelson); m Lorna Docken of Minn Aug 26 1939; ch, Diane L (Mrs Glenn J Kietzer), George N, Richard N, David N, Steven N; educ, pub schs Minn, U of Minn BS 1934, MB 1936, MD 1937, intern and resident Mpls Gen Hosp and U of Minn Hosp, F in int med U of Minn; instr, assoc prof and dir Continuation Med Educ U of Minn Mpls 1941–51; dean and prof of med Southwestern Med Sch U of Tex Dallas 1952–54; dean and prof of med U of Wash Sch of Med Seattle 1954—; pres Assn of Amer Med Colls 1961; mem Exec Counc ibid, Continuation Educ Com ibid; mem AMA; p chm Com on Med Motion Pics ibid; mem Wash State Med Assn, King Co Med Soc; p mem Bd of Trustees Hennepin Co (Minn) Med Soc; mem Wash State and N Pac Socs of Int Med; mem Amer Heart Assn, Educ Com ibid; p mem Bd of Dir, p mem Exec Com of Bd of Dir and p mem Policy Com ibid; mem Nat Advis Heart Counc of Nat Heart Inst of Nat Insts of Hlth; mem Advis Panel on Med Educ Ofc of Voc Rehab of Dept of Hlth, Educ & Welf; p mem Nat Advis Counc for Hlth Research Facilities US Pub Hlth Serv; contrib auth to med journs; hobbies, skiing, tennis, reading, mtn climbing; Prot; home, 3810 49th NE; ofc, U of Wash Sch of Med, Seattle.

ACKLEY, NORMAN B.
Attorney
b Vancouver Wash May 13 1920; s of Blaine and Myrtle (Phelps); m Corinne Bond of Kalispell Mont Dec 15 1942; ch, Blaine; educ, pub schs Wash, U of Wash BS and LLB 1949; Phi Alpha Delta, Order of Coif; law clk Homer T Bone San Francisco Cal 1949–50; priv law prac Seattle Wash 1959–51; mem law firm Gould & Ackley Seattle 1951–62, Gould, Ackley & Satterberg Seattle 1962—; mem Wash State Bar Assn; mem, p treas and p mem Bd of Trustees Seattle–King Co Bar Assn; mem Wash Hse of Repr 1958—; mem Bd of Trustees Amer Civil Libs Union; p mem Bd of Trustees and p pres White Center C of C; p pres White Center Booster Club; p bd mem BSA; active Red Shield Youth Center; p sec Highline Youth Fndtn; p mem Highline Counc and p pres PTA; p bd mem Kiwanis; US Army WW 2, Air Corps, Arctic area; hobbies, swimming, boating, fishing; Dem, active Prec Com; Unitarian; home, 16923 a Maplewild; ofc, 1616 W Roxbury, Seattle.

ADAIR, CHESTER C.
Attorney
b Seattle Wash Jul 5 1907; s of George H and Estella (Cole); m Alberta Schram of Seattle Dec 20 1934; ch, Janet M (Mrs R S Eichler); 1 grandch; educ, pub schs Wash, U of Wash LLB 1932; Delta Chi, Phi Delta Phi; priv law prac 1932–34; prosecuting atty Island Co Coupeville Wash 1934–42; assoc Tanner, Garvin & Ashley Seattle 1942–51; ptnr Jordan & Adair Seattle 1952—; dir Nagy Enterprises; mem Amer Bar Assn; com mem Wash State Bar Assn; pres Seattle–King Co Bar Assn; trustee ibid 1955—; mem Seattle Harbor Advis Comm; p commr Sea Scouts Island Co; chart pres Oak Harbor Rotary 1936; treas and bd mem Seattle Yacht Club; p ofcl Greater Seattle Gold Cup Race; USNR WW 2, ETO and Asiatic–Pac area; hobby, boating; Repub, p prec committeeman and p state conv del; Episc; home, 4323 NE 42nd; ofc, 1103 Norton Bldg, Seattle.

ADAMS, JULIUS GORDON
Physician
b Aberdeen Wash Feb 17 1904; s of George and Mary Ann (Fogarty); m Vera M Helgerson of ND Sept 23 1935; ch, Jan E (Mrs Duane Furnish), Bruce G; 1 grandch; educ, pub schs Wash, U of Wash BS 1927, U of Cal MD 1933; priv med prac Friday Harbor Wash 1937–40, Enumclaw Wash 1940–41 and 1946—; mem King Co, Wash State and Amer Med Assns, Amer Acad of Gen Prac; pres C of C 1962; mem Enumclaw Dist Sch Bd 1954–60; mem Masonic Lodge, Nile Temple Shrine; US Army 1941–45, ETO, African–Medit Theatre, Bronze Star, Croix de Guerre; lt col USAR; hobby, boating; Repub; Presby; home, 1532 Griffin Ave; ofc, 1724 Cole St, Enumclaw.

ADAMS, STUART N.
Funeral Director
b Colbert Wash Aug 18 1915; s of Charles H and Grace (Ferris); m Lois Pfau of Wenatchee Wash June 27 1937; ch, Judith L, Gary S; educ, pub schs Wash, Worsham Coll of Mort Sc 1935; appr embalmer Jones & Jones Wenatchee 1933–35; embalmer ibid 1935–45; embalmer Buckley King Co Tacoma Wash 1946–47; funl dir and ptnr Forkner Funl Home Seattle Wash 1947–58; pres Adams Forkner Funl Home Seattle 1958—; p pres King Co and Wash State Funl Dirs Assns; mem Nat Funl Dirs Assn; mem Order of Golden Rule; active in fund drs; p pres Lions; mem Masonic Lodge, Shrine, Elks, Seattle Knife & Fork Club; US Navy WW 2 1945; hobbies, golf, hunting, fishing; Repub; mem Ofcl Bd Meth Ch; p pres Meth Men; home, 5505 Coniston Rd NE, Seattle 5; ofc, 4214 Univ Way, Seattle 5.

AGNEW, HENRY CLAY
Superior Court Judge
b Macomb Ill Dec 26 1896; s of Henry C and Josephine (Cleveland); m Mary Campbell; m Helen A Reardon of Ashland Wis Jan 30 1942; ch, Jean (Mrs Roy Grandey), Patricia (Mrs Robert Cooke); 5 grandch; educ, pub schs Wash, U of Wash LLB 1917; Delta Theta Phi; adm to Wash bar 1919; priv law prac Seattle 1919–50; judge Superior Ct Seattle 1950—; mem Seattle–King Co, Wash State and Amer Bar Assns, Wash Judicature Soc, Wash Superior Ct Judges Assn; ex ruler BPOE 1940; Prot; home, 335 Olympic Pl W; ofc, 803 Co–City Bldg, Seattle.

AKERS, FRED W.
Real Estate Broker, Insurance Agent
b Montmorenci Ind May 8 1911; s of John W and Atlanta B (Watkins); m Hazel C Konsmo of Great Falls Mont Apr 24 1937; ch, William F Jr, Patricia M (Mrs Alvin Chamberlin), Sharon L (Mrs Ralph Gathman), James R, Karen R; 2 grandch; educ, pub schs Ind, att US Naval Acad 1931–33; slsm Western Auto Supply 1934–41; supt of mach installation Cal Shipbldg & Pipe Design Engrg Corp 1941–45; bus man Santa Anna Cal 1945–46; rl est slsm Tom Dobson & Son Renton Wash 1946–57; owner Fred Akers Rl Est & Ins Renton 1957—; mem Nat Fed of Indep Bus Inc, Seattle Credit Bur, Rtl Credit Assn of Seattle; dir Greater Renton Com Chest; active BSA; p mem Civ Def Corps; mem US Naval Acad Alum Assn Seattle Chapt; chart mem BPOE; pres Renton Elks Bldg Assn; mem and p pres FOE; mem Kiwanis, KP, Seattle Town & Country Club; US Navy 1929–31; hobby, photog; Repub; Meth; home, 350 Pelly St; ofc, 911 3rd Ave, Renton.

ALBERTSON, CYRUS ELIJAH
Clergyman
b Evanston Ill Apr 18 1894; s of Henry and Eva (Tourjee); m Clara Huchendorf of Pierson Ia Sept 19 1917; ch, C Gene, Audrey C (Mrs Richard McKnight), Robert G, Ruth L (Mrs Robert Hicks), James H, Barbara J (Mrs Harry Johnson), D Richard; 26 grandch; educ, pub schs Ia, att Ellsworth Coll (Ia), and Morningside Coll (Ia), Colo State Coll of Educ BA 1922, U of Puget Sound DD 1939; Phi Kappa Delta; dir Wesley Fndtn Greeley Colo 1920–22; min Meth Ch Brush Colo 1922–25, Meth Ch Loveland Colo 1925–31, Wash Park Com Ch Denver Colo 1931–37, 1st Meth Ch Tacoma Wash 1937–41, 1st Meth Ch Colorado Springs Colo 1941–49, 1st Meth Ch Seattle Wash 1949–61; retd 1961; p pres and p bd mem Seattle–King Co Counc of Chs; p mem Def Counc; p pres Rotary Loveland; mem F & AM, Scot Rite 33rd deg, Gr Comdry KT, Shrine; US Army WW 1, o/s; contrib auth to ch publs; hobbies, mt climbing, camping, photog, nature poetry; home, 11 W Aloha St, Seattle.

ALDRICH, ROBERT ANDERSON
Physician
b Evanston Ill Dec 13 1917; s of Charles and Mary (McCague); m Marjorie Duttenhofer of Cincinnati O Aug 30 1940; ch, Robert A Jr,

Stephen M, Frederick G; educ, pub schs Ill, Amherst Coll BA 1939, NW Univ MD 1944, pg wk U of Minn 1946–51; Chi Psi, Nu Sigma Nu; consult Mayo Clinic Rochester Minn 1950–51; asst prof U of Ore Med Sch Portland 1951–53; assoc prof ibid 1953–56; prof and chm Dept of Peds U of Wash Seattle 1956—; mem Ed Bd AMA Amer Journ of Diseases of Ch; mem Amer Ped Soc, Soc for Ped Research; mem and p pres Western Soc for Ped Research; mem Amer Acad of Peds; p chm Com on Radiation ibid; spec consult Nat Advis Hlth Counc; USNR WW 2 1944–46, Pac Theatre, recd Navy Sec Commendation, 2 Pac Stars; auth approx 40 arts; recd Mead–Johnson Awd for Ped Research 1961; hobbies, fishing, sailing; Prot; home, 4216 55th NE; ofc, U of Wash, Seattle.

ALEXANDER, PAUL J.
Publisher and City Councilman
b Seattle Wash Mar 11 1904; s of Alfred H and Lillian (Wooding); m Mildred F Pettifer of Seattle June 16 1926; ch, Dr Paul J, Daniel W, Larry B; 5 grandch; educ, pub schs Seattle, att U of Wash; serv sta slsm Standard Oil of Cal Seattle 1922–23; reporter Seattle Times 1923–29; in Adv and News Depts Rainier Valley Times Seattle June–Oct 1929; publr Rainier Dist Time Seattle 1929—; councilman City of Seattle 1956—; reading clk and chief bill clk Wash State Sen; mem Bd of Dir Wash Newsp Publrs; pres Seattle Community Newsp Publrs Assn; p pres Rainier Bus Men's Club, Lakewood Community Club; mem Bd of Trustees King Co Hosp Sys; dir Sal Army, ARC, SE Sect BSA, Mar of Dimes; p pres Rainier Breakfast Club; chart pres Rainier Lions; assoc zone chm Dist B–19 Lions; mem Masons, Scot Rite, Shrine, Elks, Rainier Golf Club; pres Little Men's Fishing Club; mem Amateur Fishermen's Club Ltd; p mem Wash Nat Gd 1 1/2 yrs; hobbies, family, fishing, hunting, golf; Repub; Presby; home, 4826 55th Ave S, Seattle; ofc, 5723 Rainier Ave S, Seattle.

ALHADEFF, CHARLES D.
Fisheries Executive
b Seattle Wash May 6 1909; s of Nessim D and Rosa (Israel); m Doris Kessler of Seattle Apr 16 1932; ch, Jerome N, Rosalie (Mrs G B Grinstein), Jack C; 3 grandch; educ, pub schs Seattle, U of Wash BS 1930; Phi Sigma; bkpr Caw Packing Co Kodiak Alaska 1926–28; asst mgr Palace Fish & Oyster Co Seattle 1928–30; vp and ptnr Whiz Fish Prod Co Seattle 1931–50; pres ibid 1950—; mem Wash State Fisheries Adv Bd; dir Whiz Eardley Fisheries Co, Pac Fish Co, Rainier–Pac Fisheries, Franklin Svgs & Loan Assn; pres Rainier Rlty Co; p pres and bd chm Nat Fisheries Inst; p dir Nat Canners Assn; trustee Assn of Pac Fisheries; mem clubs, Glendale Country, Harbor, Wash Athl; mem Masons, Shrine; US Army Res; hobbies, golf, boating; bd mem Temple De Hirsch; home, 1366 Lakeside Ave S, Seattle 44; ofc, 2000 Alaska Way, Seattle 1.

ALIMENT, FRANK
Mayor
b Cle Elum Wash Oct 6 1908; s of Dominick and Elizabeth (Peretti); m Letha Bertellotti of Tacoma Wash Oct 25 1928; ch, Frank R; 3 grandch; educ, pub schs Wash, att Wilson Bus Coll; asst pro Foster (Wash) Golf Club 1927–28; pro and mgr Maplewood Golf Club Renton Wash 1929–41; insp and mgr Fed Pub Hsng Auth Renton 1941–45; mgr and ptnr Sptg Goods Store Renton 1945–46; pro and mgr Maplewood Golf Club Renton 1947–59; mayor City of Renton 1959—; ints A & B Sportsman Hdqtrs, Gen Invest Co, Maplewood Golf Club; p treas and p sec Pac NW Greenskeepers Assn; mem Pro Golfers Assn of Amer; p city councilman Renton 4 yrs; mem C of C; chm OPA 1941–43; chm Longacre Day 4 yrs; mem FOE, Maplewood Golf Assn, Wash Brdrs Assn; hobbies, golf, bowling, fishing, hunting, hiking; Dem; Cath; home, 128 Capri; ofc, City Hall, Renton.

ALKEMA, HENRY A.
Business Administrator
b Seattle Wash May 29 1922; s of John and Margaret (Landstra); m Marjorie Martin of Sask Can; ch, Darrell F, Kathryn A; educ, pub schs Wash; proj clk Boeing Co Seattle 1940–43; proj engr Fisher Bodies Gen Motors Corp Seattle 1943–45; adver mgr Ballard News Seattle 1945–50; pub rels mgr Wilson Motor Co Seattle 1950–54; dist whlse mgr M O Anderson Inc Seattle 1954–56; bus admin Univ Presby Ch Seattle 1957—; ordained deacon and elder Presby Ch; bd mem Seattle Presbytery Counslg Serv; p pres Seattle Counc United Presby Men; mem Nat Assn of Ch Bus Admins; vp NW Chapt ibid; pres–elect Nat Relig Publ Counc; past pub chm Seattle Symph Community Concert Series; p pres Ballard Coml Club; bd mem Rotary; p pres Ballard Toastmasters; mem F & AM; hobby, boating; Repub; home, 805 NW 107th; ofc, 4540 15th NE, Seattle.

ALLASINA, ANTHONY, Jr. (Tony)
Educator
b Fairfax Wash Apr 30 1908; s of Anthony A Sr and Madeline (Bussone); educ, pub schs Wash, Central Wash Coll of Educ life dipl 1926, U of Wash BA 1931, MA 1934, supt's credential 1934, PhD, grad wk U of Mex 1948, Seattle U 1949; Torch, Phi Delta Kappa; pub sch tchr Wilkeson Wash 1926–29, Buckley Wash 1929–31; supt of schs Fairfax Wash 1931–35; hs art and hist tchr Enumclaw Wash 1936–42; prin Concord Sch Seattle 1942–45, Bailey Gatzert Sch Seattle 1945—; tchg F Educ Dept U of Wash 1934; prof Seattle U 1949–50; Eng tchr for foreigners Edison Tech Sch Seattle 1945— and Seattle U 1950; mem PTA; contrib auth to Nat Elem Prins Yrbk and WEA; auth "Eng for Men & Women" Bk I 1950, Bk II 1951, Revised Bk II 1957; recd Freedom Fndtn awd for fostering and maintaining Amer way of life 1956, 1957 and 1959; hobbies, sports, travel, gardening, music; home, 10668 Durland NE; ofc, 615 12th S, Seattle.

ALLEN, E. JERRY
Municipal Employee
b Omaha Nebr May 21 1900; s of Leslie J and Minnie (Swartzlander); m Madge Moyer of Seattle Wash Oct 28 1925; educ, pub schs Seattle, att U of Wash; serv sta mgr Union Oil Co Seattle 1924–26; insp Weights & Measures Dept of Pub Util City of Seattle 1926–34; with Water Dept City of Seattle 1934—; asst supt ibid 1949—; F ASCE; p pres Seattle Engrs Club; mem Wash NSPE, APHA, APWA; p pres Seattle Engrs Club; mem AWWA; mem and p chm Distr Div ibid; mem Joint Com on Back Flow Preventers ibid; mem Com on Constitution & By–Laws ibid; dir Pac NW Sect AWWA; chm State Civ Def Water Supply Adv Com; mem US Exec Res Bus & Def Serv Admin OCDM; chm Com 8331D Installation of Cast

Iron Watermains; chm Task Grp Watershed Protection & Control 1960; mem Sanitary Engr Adv Com Wash U; mem Engr Toastmasters Club; US Army WW 1; contrib auth of arts AWWA Journ and Waterworks Engrg; recd AWWA Fuller Awd 1959; hobby, gardening; trustee and p chm Fin Com Meth Ch; home, 7551 Bagley Ave N, Seattle; ofc, 1015 3rd Ave, Seattle.

ALLEN, EDWARD WEBER
Lawyer
b Oshkosh Wis May 12 1884; s of Thomas S and Natalia (Weber); m Hazel R C Connor of Olympia Wash June 1 1915; ch, Thomas E, Jane (Mrs George E McSpadden); 8 grandch, educ, schs in Wis, att U of Chgo, U of Wash LLB 1909; Phi Gamma Delta, Delta Chi; mem law firm Allen, DeGarmo & Leedy Attys Seattle Wash; p dep prosecuting atty Pac Co Wash; p asst atty gen State of Wash; p pres Wash State Bar Assn, Wash Law Assn, Wash Law Alum Assn; mem Amer Bar Assn; p chm Section of Internat & Comparative Law ibid; p mem Exec Com Amer Soc of Internat Law; patron Internat Bar Assn; US commr Internat Pac Halibut Comm 1932–55; alternately chm or sec ibid; US commr Internat Pac Salmon Fisheries Comm 1937–51; US commr Internat N Pac Fisheries Comm 1954—; alternately sec, vice chm or chm ibid; actg chm Pac Fisheries Conf; adv to US del FAO fisheries mtgs at Baguio PI 1948 and to annual mtgs of FAO in Wash DC 1948 and 1949; mem 3–man MacArthur Fisheries Mission to Japan 1949; adv to US del to Japan to negotiate fisheries treaty of Japan, Can & US 1951; adv to US del to Rome UN Fisheries Conf 1955, to Geneva UN Conf on Law of Sea 1958; p pres Pac NW Trade Assn, World Trade Club of Seattle, Seattle Munic League; p sec Wash State Park Comm; p mem Bd of Control U of Wash 10 yrs; p mem Seattle Libr Bd, Seattle Art Museum Bd; mem Exec Com Seattle Hist Soc; p pres Wash State Sons of Amer Rev; mem clubs, Rainier, Arctic, China, Japan Soc, Mountaineers, Navy League, Explorers (NY), Cosmos (Wash DC), Bohemian (San Francisco); mem OSS 3 yrs 4 mos WW 2; auth bks "North Pacific", "Dancing Tails & Other Fishy Jingles", "The Vanishing Frenchman (Laperouse)", arts on internat law, Alaska, fisheries; recd U of Wash Alumnus Summa Laude Dignatus Awd 1947, Seattle Maritime Man of Yr Awd 1957, Raymond J Huff Meml Awd for serv in fld of internat affairs 1959; hobbies, bk collecting, collecting old maps, mountaineering; Repub; Episc; home, 3711 48th Ave NE, Seattle 5; ofc, 1308–20 Northern Life Tower, Seattle 1.

ALLEN, RICHARD P.
Merchant
b Black Diamond Wash Feb 12 1901; s of Benjamin and Jane (Powell); m Lila Haines of Butte Mont Jul 3 1927; ch, Richard F; 3 grandch; educ, pub schs Wash; elec Pac Coast Co Black Diamond 1921–28; fld service man Pac Tel & Teleg Co San Francisco Cal 1928–35; owner The Allen Shops Seattle Wash 1935–38, Renton Wash 1938—; co–ord of mil vehicle assembly Pac Car & Fndry Renton 1951—; mem Rtl Merch Assn; p pres C of C; pres Renton Recr Counc; mem ARC; p pres Com Chest; mem F & AM; p pres Lions; hobby, athl; Repub; p treas Presby Ch; home 10837 Forest Ave, Seattle; ofc, 826 3rd Ave, Renton.

ALLENDOERFER, CARL BARNETT
Mathematician
b Kansas City Mo Apr 4 1911; s of Carl William and Winifred (Barnett); m Dorothy Holbrook of East Orange NJ June 26 1937; ch, Robert D, James H, William B; educ, pub schs Mo, Haverford Coll BS 1932, Oxford U BA 1934, MA 1939, Princeton U PhD 1937, Inst for Advanced Study 1947–48; instr U of Wis Madison 1937–38; instr to prof Haverford (Pa) Coll 1938–51; prof and dept chm U of Wash Seattle 1951—; consult Macmillan Co (publrs); mem Math Assn of Amer; ed ibid 1951–56; pres ibid 1959–60; mem Amer Math Soc; troop committeeman BSA; mem Laurelhurst Beach Club; US Navy WW 2, oper researcher; co–auth "Principles of Math" and "Fundamentals of Freshman Math"; hobbies, sailing, hiking; Repub; Congreg; home, 4300 53rd NE; ofc, U of Wash, Seattle.

ALLISON, REX L.
Corporation Executive
b Birmingham Ky Jul 30 1910; s of Edgar S and Josephine (Higgins); m Alice Bruner 1932; ch, Ann (Mrs John D O'Connell), Rex L Jr, Kenneth S; m Genevieve Couch of Elkin NC Mar 23 1951; ch, Gen, Geri; educ, pub schs Ky, U of Ky BA 1931; Sigma Alpha Epsilon; acct GE Schenectady NY 1931; cr mgr Allied Stores Corp Paterson NJ 1931–34; with Control Div ibid NYC 1934–40; vp and oper mgr Bon Marche Seattle Wash 1940–43; pres and mgng dir ibid 1945–50; vp Allied Stores Corp Seattle 1950—; Bd chm Bon Marche Seattle 1958—; dir Allied Stores Corp 1959—; dir Nat Bk of Com; pres C C Anderson Stores Co, Southcenter Corp; Bd chm Northgate Co; ofcr other subsids of Allied Stores Corp; p ofcr NRDGA; p bd mem Seattle Rtl Merch Assn; p dir Aeronautics Wash State; bd mem Greater Seattle, Seattle Goodwill Industries, BSA, King Co Blood Bk; mem Rainier Club, Seattle Tennis Club, Paradise Valley Country Club Phoenix Ariz; US Navy 1943–45, S Pac; recd Sullivan Medallion U of Ky; hobbies, tennis, fishing, flying; Repub; Episc; home, 10015 SE 25th, Bellevue; ofc, 310 Pine St, Seattle.

ANDERSON, ARTHUR G., Jr.
Chemist
b Sioux City Ia Jul 1 1918; s of Authur G and Lois (Mueller); m Sue Rinker of Eureka Ill Sept 16 1944; ch, Lynn, Joyce, Beth; educ, pub schs Ill, U of Ill AB 1940, U of Mich MS 1942, PhD 1944; Alpha Chi Sigma; chem Tenn Eastman Corp Oak Ridge Tenn 1944–45; postdoctoral F U of Ill Urbana 1946; with U of Wash Seattle as instr 1946–47, asst prof 1947–53, assoc prof 1953–58, prof 1958—; mem Amer Chem Soc; counslr Puget Sound Sect ibid 1959–60; mem Nat Com on Pro Tng ibid 1958—; mem Chem Soc of London, Phi Beta Kappa, Phi Kappa Phi, Phi Eta Sigma, Sigma Xi; mem and p chapt pres Phi Lambda Upsilon; auth num sc papers on orig research in chem; awd Nat Sc Fndtn Sr Postdoctoral F 1960–61; hobbies, music, lit, theatre, gardening; home, 7035 53rd Ave NE; ofc, U of Wash, Seattle.

ANDERSON, BERTON EMMETT
Dentist
b Cashion Okla Dec 18 1899; s of Peter and Cordelia (Hinman); m Emmogene Powell of Chehalis Wash Apr 18 1927; ch, Dr Richard P; 1 grandch; educ, pub schs Mo and Wash, att U of Wash 1919–20, U of Ore DMD 1925; Delta Sigma Delta, Omicron Kappa Upsilon; priv dent prac Seattle Wash 1925–48; with U of Wash Sch of Dent Seattle as asst prof 1948–50, assoc prof and dir of adm 1950–53, asst dean 1953–55, actg dean 1955–56, prof, asst dean and dir PG Dent Educ 1956—; F Amer Coll of Dents; chart mem Amer Acad of Dent Prac Admin; mem Amer Dent Assn, Hse Dels ibid 1941–47; mem Wash State Dent Assn; sec–treas ibid 1944–45; ed and bus mgr Wash State Dent Journ 1945–48; mem Seattle Dist Dent Soc; pres ibid 1943; mem Exec Com, Bd of Dir and Prof Educ Com of Wash Div Amer Ca Soc 1957—; mem Com for Nat Def 1942; committeeman BSA 1944 and 1962; mem F & AM; auth "Dental Record Sys"; Repub; home, 4552 51st Ave NE; ofc, Sch of Dent, U of Wash, Seattle.

ANDERSON, ERNEST L.
Manufacturing Executive
b Seattle Wash Apr 15 1922; s of Leonard C and Emma L (Nelson); m Ruth V Wilson of Billings Mont Mar 1 1944; ch, Richard E, Stephen L; educ, pub schs Wash, U of Wash BS in Meteorology 1946; fndr and ptnr Tecler Aluminum Corp Seattle 1946–47, Durell Products Co Seattle 1947–53; pres Durell Products Inc Seattle 1953—; pres Durell Products Cal, Durell Products Ore, Durell Products Ltd Vancouver BC, Durwood Corp; mem Mktg Com NAM, Young Pres Orgn, Educ Com C of C, Gov's Com Wash State Indus Devel Com; corp mem Christian Witness Century 21; p chm Indus Div Mar of Dimes; athl dir and p pres View Ridge Jr Ftball Assn; mem

Internat Com Rotary; mem clubs, Sand Point Com, Sand Point Country, Rainier, Wash Athl; US Navy WW 2; spons U of Wash sc scholarships at Cleveland HS; hobbies, sports, boating; Repub, mem Young Repubs; elder Presby Ch; p chm Educ Bldg Com ibid; home, 8048 Crest Dr NE; ofc, 3600 Airport Way, Seattle.

ANDERSON, RAYMOND E.
Insurance Executive
b Weston Ore June 19 1909; s of Edward and Anna (Blomgren); m Maxine Martin of Seattle Wash Oct 26 1938; ch, Stephen E, Philip M; educ, pub schs Ore, att Ore State Coll 1929, U of Wash 1935, Amer Ins Inst 1939; Alpha Chi Rho; ofc clk Carter Rice & Co Seattle 1930–32; slsm Penn Mut Life Ins Seattle 1933, Blake, Moffitt & Towne Seattle 1933–34; underwriter NW Mut Ins Co Seattle 1935–41; with Allstate Ins Co Seattle as underwriter 1941–46, underwriting mgr 1946–48, reg mgr 1948—; trustee and p pres Wash Underwriters Assn; NW chm Western Ins Info Serv; chm Safety Com and p vp Exec Com Seattle–King Co Safety Counc; com mem Dist BSA; active UGN; mem Lakewood Com Club, Masonic Order, Shrine, Wash Athl Club, Rainier Club; US Army WW 2, ETO, Purple Heart; hobbies, family, fishing, gardening, boating; Repub; mem Fin Com Presby Ch; home, 5221 Lake Wash Blvd S; ofc, 10330 Meridian Ave N, Seattle.

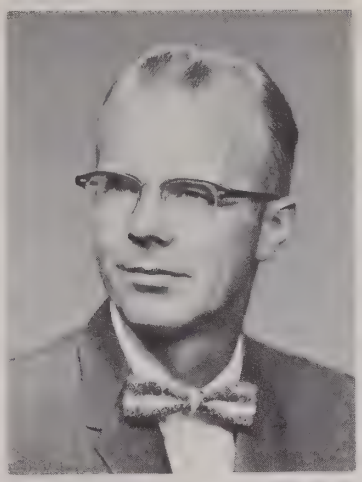

ANDERSON, STEPHEN E.
Business Executive
b Portsmouth O Apr 10 1906; s of Eugene G and Ruhama (Halderman); m Virginia Shank of Seattle Wash Aug 15 1931; ch, Graham S, Stephen E Jr; 1 grandch; educ, pub schs Wash, att U of Wash; Phi Delta Theta; owner Stephen E Anderson & Co Seattle 1930–45; exec ofcr Arctic Circle Explor Inc Seattle 1946; sec treas Lincoln 1st Fed Svgs & Loan (was Northern Fed Svgs & Loan) Seattle 1947–58; vp and mgr Bellevue Br ibid 1958—; p pres Seattle Svgs & Loan League; mem Mtge Bkrs Assn; pres C of C; p treas Wash State Goodwill Missions; p col Greater Bellevue Area UGN; dir Seattle–King Co UGN; mem YMCA; vp and p sec treas U of Wash Alum Assn; mem clubs, Wash Athl, 101, Broadmoor Golf, Overlake Golf & Country; US Army Transp Corps WW 2 1942–45, col, Caribbean Def Command; recd Bellevue Jr C of C Dist Citizen Awd 1961; partic Olympic Games Amsterdam 1928, world record holder 110 meter hurdles 1928–30; hobby, golf; Repub; Episc; home, 608 Upland Rd; ofc, 10620 NE 8th, Bellevue.

ANGEVINE, WAYNE G.
Public Relations Executive
b Seattle Wash Sept 17 1935; s of Leo J and Freda (Uhrich); m Frances Mae Frogge of St Joseph Mo Aug 22 1960; ch, Robert E Kaster, Susan E Kaster, Julia A Kaster, Mark D; educ, pub schs Wash, Seattle U BA in Polit Sc 1957, U of Wash BA 1962, pg wk Acad of Polit Sc; with Wash State Liquor Control Seattle 1957–58; pub rels exec Puget Sound Power & Lt Seattle 1959–60, Sparkman

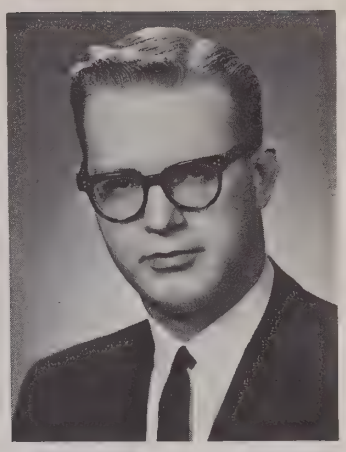

& McLean Seattle 1960, Don Magnuson Seattle 1960—; spec investig Ofc of Atty Gen Olympia Wash 1961–62; mem Wash Sen 1958—, spons labor, consumer protection, youth conserv and soc legis; mem Bd of Govs Coml Club; active PTA, fund drs, UGN, Seafair; Dem, campaign mgr Martin Durkin 1956, Scott Wallace 1958, Don Magnuson 1960; home, 4215 Eastern Ave, Seattle.

ARNOLD, LAWRENCE MOSS
Banker
b Centralia Mo Nov 29 1894; s of Morris A and Georgie (Moss); m Grace E Heffernan of Port Townsend Wash Jan 15 1921; ch, Lawrence H, Robert M; 3 grandch; educ, pub schs NJ, grad Cornell U 1917; Psi Upsilon; chm Seattle 1st Nat Bk Seattle Wash 1919—; dir Northern Life Ins Co, Fisher Flouring Mills Co, Carnation Co, Bailey Selburn Oil & Gas Ltd Calgary Alta; mem Assn of Reserve City Bkrs; mem Bd of Park Commrs 1932–34; trustee Seattle C of C 1946–49; chm Seattle–King Co 5th War Loan Dr 1944; chm ARC 1942–43; trustee Whitman Coll Walla Wash; US Army 2 yrs WW 1; Episc; home, 1535 Parkside Dr E, Seattle; ofc, Seattle 1st Nat Bk, PO Box 3586, Seattle 24.

ASHLEY, PAUL PRITCHARD
Attorney
b Fostoria O Jul 2 1896; s of John and Della (Gust); m Katherine MacRae Smith of Bellingham Wash Aug 20 1932; ch, Mary M, Katherine (Mrs R L Calhoun); educ, pub schs Pac Grove Cal, att U of Cal, U of Wash LLB 1926; Order of Coif, Phi Beta Kappa, Phi Delta Phi, Acacia; assoc prof of bus admin (bus law) U of Wash 1929–32; instr Pac Coast Bkg Sch 1938—; atty Garvin, Ashley & Foster Seattle Wash 1926—; bd mem various corps; p pres Seattle–King Co Bar Assn; pres Wash State Bar Assn 1961–62; p mem Bd of Govs ibid; com mem Amer Bar Assn; mem Amer Law Inst, Amer Judicature Soc; pres Estate Plng Counc of Seattle 1960–61; mem Bd

of Trustees and p pres Seattle Fndtn; p trustee World Affairs Counc; p pres Munic League of Seattle & King Co; mem Seattle C of C; p mem Civ Def Counc; pres War & Com Chest 1944–46; p co-chm Nat Counc of Christians & Jews; p pres Eng Spkg Union; mem Bd of Trustees China Club; p pres College Club; mem clubs, Rainier, Harbor, Lawyers (NY); mem Masonic Orders, Nile Temple Shrine; auth articles and bks incl "Say It Safely" and "Cases on Bus Law"; recd Amer Bar Assn Awd of Merit 1941; hobbies, gardening, woodworking, sailing; Repub; Christian; home, 2009 Broadmoor Dr E, Seattle 2; ofc, Exch Bldg, Seattle 4.

AUERSWALD, ERNEST G.
Educator
b Medgord Wis Nov 5 1889; s of Otto and Hedwig (Mueller); m Mary Cameron of Spokane Wash 1925 (decd); ch, Margaret (Mrs Edward Nist), William E; educ, pub schs Wis, Western Inst Spokane BCS 1925; promot mgr U K Loose Seattle Wash 1909–12; ch clk Ore Wash RR Yakima Wash 1912–15; whlse repr Chrysler Auto Spokane Wash 1915–17; mgr Kinmans Bus U Spokane 1917–26, Racines West Inst of Acctcy Seattle 1926–34; owner and pres Auerswald Acctg & Secretarial Sch Seattle 1934—; mem WBEA, Nat Counc of Bus Schs, Pac NW Bus Sch orgns; orig spons Buckley Custodial Sch; spons Amer Inst of Reading; mem Masonic Lodge, Shrine; US Army WW 1, France 18 mos; Repub; Luth; home, 4832 E 41st, Seattle; ofc, 1524 5th Ave, Seattle.

BABB, ALBERT LESLIE
Educator
b Vancouver BC Can Nov 7 1925; s of C S and Mildred (Gutteridge); m Marguerite Henderson of Vancouver BC Dec 21 1948; ch, Eugene M, Philip L, Christine L; educ, pub schs BC, U of BC B of App Sc 1948, U of Ill MS 1949, PhD 1951; Alpha Chi Sigma, Sigma Xi, Pi Mu Epsilon, Phi Lambda Upsilon, Tau Beta Pi; research engr Rayonier Inc Shelton Wash 1951–52; with U of Wash Seattle as asst prof 1952–56, assoc prof 1956–60, chm Nuclear Engrg Educ Prog 1956—, prof 1960—, Dir Nuclear Reactor Labs 1961—; prof of chem engrg; mem Faculty Com on Nuclear Engrg Educ; supvsng engr for Nuclear Reactor Lab Bldg; respons for design and constr of U of Wash graphite–natural uranium subcritical reactor; mem Amer Chem Soc, Amer Inst Chem Engrs, Amer Soc for Engrg Educ, (bd dir Nuc Engrg Div 1962), Amer Nuclear Soc; consult engr; lic pro engr Wash; judge Internat Sc Fair 1962; mem Sand Point Country Club; auth num tech arts in flds of chem and nuclear engrg; recip research contracts and grants from AEC, US Army and Nat Sc Fndtn; hobbies, model railroading, music; elder and p Bible Cl tchr Presby Ch; pres Mariner's Club; home, 8218 Crest Dr; ofc, Nuclear Reactor Bldg, U of Wash, Seattle.

BACKSTROM, RALPH V.
County Extension Agent
b Grand Rapids Minn Jan 24 1910; s of Victor E and Freda T (Soderlund); m Marjorie L Gillespie of Carlton Minn Apr 27 1935; ch, James R, John M, Stephen V; 1 grandch; educ, pub schs Minn, att Itasca Jr Coll 1930, U of Minn BS 1932, pg wk U of Minn 1941, Princeton U 1945; hs voc agr instr LeRoy Minn 1932–33, Carlton Minn 1933–35, Aurora Minn 1935–40; co ext agt St Paul Minn 1940–42; agr mktg spec Carl Byoir & Assocs NYC 1942–44; ext econ in mktg U of Minn St Paul 1946–49; asst dir Indus Agr Devel Dept GN Ry Seattle Wash 1949–60; co ext agt Seattle 1960—; owner and oper Goldbar Certif Tree Farm; mem Soc of Amer Foresters, Amer Forestry Assn; trustee Wash State Forestry Conf; mem Western Wash Farm Forestry Assn; p sec treas Western Wash Resources Counc; sec treas King Co Forest Com; chm Wash State Pilot Woodland Mgmt Com; mem Advis Bd for Forestry, Range, Wildlife & Water Resources at Wash State U; trustee, reg vp and p pres Keep Wash Green Inc; p pres Seattle Agr Round Table; mem and p vice chm BSA; p lt gen UGN; agr chm Kiwanis; USN WW 2, Pac area; auth arts for U of Minn bulls; recd awd of merit from Western Wash Resources Counc 1959; hobbies, tree farming, hunting, fishing; elder Presby Ch; home, 3545 NE 96th; ofc, 301 Co-City Bldg, Seattle.

BAGGALEY, BYRON
Educator
b Deadwood SD Jul 25 1911; s of George F and Alice (Grimshaw); m Gladys M Bradley of Taylor Wis Jul 27 1937; ch; Mary A (Mrs Douglas West); educ, pub schs SD, Carleton Coll BA 1933, pg wk U of Wash; Delta Sigma Rho; sls mgr Baggaley & Co Deadwood 1934–37; hs tchr Bellevue Wash 1937–39, Bothell Wash 1939–41; pub sch tchr Seattle Wash 1941—; mayor City of Bothell 1944–52, City of Kirkland Wash 1946–64; mem WEA, Seattle Classrm Tchrs, Metro Counc, Assn of Wash Cities; hon mem Rotary, Kiwanis; mem F & AM; recd recog awd from Kirkland Jr C of C 1958; hobbies, music, bridge; Repub; p trustee Congreg Ch; home, 21 9th Ave; ofc, City Hall, Kirkland.

BAGGOTT, RENALDO A.
Insurance Executive
b Wenatchee Wash Jul 8 1904; s of Frank R and Henrietta (Adams); m Elizabeth Rabel of Seattle Wash Mar 31 1946; ch, Nancy A; educ, pub schs Wash, att U of Wash 3 yrs; Kappa Sigma, p pres Puget Sound Alum Assn; theatre organist Liberty Theatre Wenatchee 1922–24, Liberty Theatre Seattle 1924–28; nationwide organist Paramound Publix Theatre 1928–34; agt Nat Life Ins of Montpelier Seattle 1934–39; gen agt ibid 1939—; p pres Seattle Life Mgrs Assn; legis chm and p dir Wash State Life Underwriters Assn; dir Seattle Life Underwriters Assn; p col Downtown Div Com Chest; vp Catherine Blaine PTA, Maganolia Com Club; mem and p pres Capitol Hill Lions Internat; mem Rainier Club, Wash Athl Club; capt US Army Transp Corps WW 2 1942–46; hobbies, music, gardening; Repub; vestryman Episc Ch; home, 2628 39th W, Seattle; ofc, 530 Henry Bldg, Seattle.

BAILLARGEON, CEBERT
Banker
b Seattle Wash Dec 14 1889; s of Joseph A and Abbie (Collins); m Katherine Agen of Seattle Apr 21 1923; ch, Catherine A (Mrs Dermott Noonan), Florence J (Mrs Cyrus Clapp Heffernan), Patricia M, Joseph C, Charles F; educ, pub schs Seattle, att Georgetown U; with J A Baillargeon & Co Seattle 1909—; sec ibid 1933–50; pres ibid 1950—; with Internat Bkg Corp

San Francisco Cal 1912–15; with John E Price & Co Seattle 1916–17; pres Seattle Trust & Svgs Bk Seattle 1930–59; chm bd ibid 1959—; pres Cascade Improv Co; dir King Bdcasting Co 1955; mem World Affairs Counc of Seattle; p mem Pinel Fndtn; bd mem U of Wash Arboretum Fndtn; bd mem, sr counclr and p pres Seattle C of C; mem Adv Counc Munic League; p pres Seattle Clearing Hse Assn; trustee and p pres Lakeside Sch; mem–at–large Nat Counc BSA; mem Counc and Exec Adv Bd ibid; mem Adv Bd Sal Army; p pres Seattle Symph Orch; bd mem Seattle Hist Soc; sustaining mem Seattle Art Museum; spons New Ryther Child Center; mem Navy League, Amer Rose Soc; p pres Country Club; trustee and p pres China Club; mem clubs, Univ, Rainier, Seattle Golf, Harbor, Wash Athl, Bohemian (San Francisco); USNR 1917–19, AEF; Cath; home, The Highlands, Seattle 77; ofc, 804 2nd Ave, Seattle 4.

BAIN, WILLIAM J.
Architect
b New Westminister BC Can Mar 27 1896; s of David and Annie W (Forrester); m Mildred Clark of Seattle Wash May 29 1924; ch, Dr Robert C, William J Jr, Nancy A; 3 grandch; educ, pub schs Seattle, U of Pa 1921; draftsman W R B Willcox Seattle 1915–18, Arthur Loveless Seattle 1921 and 1924, Johnson, Kaufman & Coate Los Angeles Cal 1923–24; priv arch prac Seattle 1924–43; ptnr Naramore, Bain, Brady & Johanson, Bain & Overturf Seattle 1942—; bd mem and p pres Wash Chapt AIA; F AIA; p chm Jury Fellows AIA 1950 and 1955; mem Reg Adv Bd Small Bus Admin; bd mem Munic League, Seattle C of C, Sal Army; p bd mem UGN; p bd mem Eng Spkg Union, Ruth Sch for Girls, Rainier Club, Family Soc, Rotary, Urban Develop Com; camouflage dir State of Wash WW 2; bd mem Wash Athl Club; p bd mem ibid; mem Harbor Club, Int'l Inst of Arts & Letters, Seattle Tennis Club; US Army WW 1 1917–19, AEF, 5 maj campaigns; firm arch for Blvds of the World, collaborated in design of Fed Sc Bldg; hobby, travel; Prot; home, 1540 Parkside Dr, Seattle 2; ofc, 904 7th Ave, Seattle 4.

BAIRD, LLOYD TALLMADGE
Realtor
b Seattle Wash Apr 20 1900; s of Edmund C and Emmagene (Peck); m Dorthy Pregent of Seattle Aug 5 1925; ch, Donald T, Joan (Mrs B V Bacon); 8 grandch; educ, pub schs Seattle, att U of Wash 1920; Sigma Nu; classified ad dept Post Intelligence Seattle 1921–22; slsm Pliny & Allen Co Seattle 1922–23, with E C Baird Yesler Est Mgr Seattle 1923–27; with Herry Broderick Inc Seattle as asst collector 1927–28, rental repr 1928–30, asst rental mgr 1930–34, rental mgr 1934–36, sec 1936–44, vp 1944–55, exec vp 1955—; mem Fin Adv Com Seattle Ch's Home; mem Sal Army Bldg Dr, UGN Bldg Dr; chm Rl Est Div 6th War Loan Dr, WW 2; p pres Wash Soc Sons of the Rev; mem AF & AM, KT, Shrine; mem clubs, Rainier, Harbor, Wash Athl; US Army WW 1; hobbies, photog, fishing; Repub; prot; home, 941 11th E, Seattle 2; ofc, 623 2nd Ave, Seattle 4.

BAKER, FREDERICK E.
Advertising Executive
b Seattle Wash Feb 1 1908; s of Edward H and Lillian (Fairbanks); m Edel Peterson of Butte Mont Aug 21 1929; ch, Bruce F, Earle M; 5 grandch; educ, pub schs Wash; asst purch agt West Dairy Prod (now Arden Farm) Seattle 1925–28; asst scout exec BSA Seattle 1928–34; vp Rtl Serv Bur Seattle 1934–37; vp and gen mgr Craftsman Press Seattle 1937–40; sr ptnr Baker & Stimpson Seattle 1940—; dir Fletcher Richards, Calkins & Holden Inc NY, Loomis Armored Car Serv Inc Seattle, Canlis Broilers Inc; dir and bd chm Nye Products Inc Seattle; dir, vp and treas Dentur–Eze Inc Seattle; dir and vp Harold Mansfield Books Inc Seattle; mem Amer Assn of Adv; nat chm Greater Amer Inc; gov Menninger Fndtn Topeka Kan; dir and mem Exec Com United Good Neighbors Seattle, Seattle C of C, Central Assn of Seattle, Puget Sound Indus Devel Counc, Seattle Area Indus Counc, Wash Conf on Unempl Comp; mem Adv Bd Chief Seattle Counc BSA, Adv Bd King Co YMCA; trustee China Club; dir World Affairs Counc, King Co Sc Fair, Wash State Internat Trade Fair, NW Meml Hosp; mem clubs, Seattle Golf & Country, Rainier, Wash Athl, Seattle Yacht; recd BSA Silver Beaver Awd 1940; named Jr C of C Man of Yr 1937; hobbies, yachting, fishing, golf; Repub, nat committeeman 1941–44; Congreg; home, Innes Arden, Seattle; ofc, Joe Vance Bldg, Seattle.

BALCH, ALBERT SIDNEY
Builder and Realtor
b Gem Ida Mar 16 1903; s of Albert S and Josephine (Vandeau); m Edith McGinnis of Seattle Wash Jul 21 1933; ch, Beverly A (Mrs Warren Leitch), Janet, Judith (Mrs Nunnally Johnson), Albert III; 4 grandch; educ, pub schs Gem Ida and Blaine Wash, U of Wash BBA 1928, att NW Univ; Sigma Alpha Epsilon; exec sec Seattle Munic League Seattle Wash 1926; travlg sec Sigma Alpha Epsilon Seattle 1926–28; invest brkr Blair & Co Seattle 1928–30; adver slsm Western News Features Seattle 1930–33; dir pub rels News Dept KOMO–KJR Seattle 1933–34; dir of educ, spec events bdcaster, community bldr and rltr View Ridge Co Seattle 1935—; pres Balch Land Devel Corp, Crawford & Conover Inc; pres and co–owner 1st Mtge Co; vp Western Land Co Inc; devel View Ridge, Wedgwood, Wedgwood Park, View Ridge Park, Wedgwood Rock and Park Lane 1934, Parkwood, Park Lane, Park Ave, Park Row, Bowness, Mayfair, Lake Winds and Panorama View, President Park additions Seattle 1945, 1st Western Co 1945, Albert Balch Shopping Centers Inc 1954, Alpha Services Inc 1947, 1st Am–Corp 1946, Colonial Courts Inc 1946, 1st Invest Co 1950; vp N End Brkrs Assn; vp and dir Nat Assn Rl Est Bds

1943; pres Wash State Assn Rltrs 1953, Seattle Rl Est Bd 1942; mem Amer Soc Plng Ofcls, Urban Land Inst Seattle, Home Blrds Assn Greater Seattle; chm AIA Nat Assn Home Bldrs Collaboration Com 1951; fndr, vp, dir and chm Land Plng Com Nat Assn Home Bldrs; fndr Home Ownership Counc; p mem Seattle Plng Comm; mem Seattle C of C, Pac Trade Assn; mem Seattle Munic League; vp and sec ibid 1926; trustee Auto Club of Wash; mem F & AM, Scot Rite, Nile Temple Shrine, College Club, Harbor Club; recd awd of merit for neighborhood devel from Nat Assn Home Bldrs, 1st place in nat heighborhood devel contest 1949–51, nat awd Parents Mag 1949, merit awd 1950–51 and 1951–52, regional merit awd 1953–54, awds from Mpls-Honeywell Regulator Co 1953–54, awd of merit Nat Inst Rl Est Brkrs 1953, Paul Bunyan Awd from Seattle C of C 1954, Sat Evening Post influential bldr awd 1957–58, McCall Mag Cong of Better Living certif 1958; hobby, travel; Repub; sgt at arms Repub Nat Conv Kansas City Mo 1928; mem Young Men's Repub Club; home, 6850 50th Ave NE, Seattle; ofc, 8050 35th Ave NE, Seattle.

BALCOM, C. M. (Sandy)
Pipe Organ Builder
b Vancouver Wash Dec 23 1898; s of George G and Grace (Sterling); m Mary A Young of Butte Mont May 4 1926; ch, Susan B (Mrs K Hammer); educ, pub schs Ore, att San Francisco Polytech; roustabout Eilers Music Co San Francisco 1916–18; appr Leo Schoenstein San Francisco 1916–21; supt Organ Dept Sherman Clay west coast 1921–25; ptnr Balcom & Vaugn Seattle Wash 1925—; custom pipe organ bldr; pres Malcolm Vaugn Sls Seattle and Tacoma Wash; pres Malcolm Vaugn Pipe Organ; vp Music & Arts Bldg Corp Tacoma; mem Nat Assn of Mus Merch, Amer Guild of Organists, UGN, YMCA, BSA, Sal Army, Navy League, Rotary; recd cit for superior arch design from AIA 1959; hobbies, fishing, photog, boating, shop; Christian Sc; home, 4001 55th NE, Seattle 5; ofc, 4319 Stoneway, Seattle 3.

BALDWIN, GEORGE D.
Business Manager
b Sedgrick Kan Jul 13 1909; s of George H and Louise (Gregg); ch, Georgeann; educ, pub schs Kan, att U of Wichita (Kan) 1937–38; cr empl CIT Corp Wichita 1938–40; cr mgr Devoe Raynolds Wichita 1940–42; mat control mgr Ryan Aero Co San Diego Cal 1942–45; cr mgr Acme White Lead Oakland Cal 1945–46; ptnr Plastic Mart Oakland 1946–50; with Laher Spring & Tire Co as slsm Oakland 1950–52, sls mgr Oakland 1952–55, promot sls mgr Oakland 1955–57, mgr Seattle Wash 1957—; com mem Motor Vehicle Maint Conf U of Wash; mem C of C, UGN, Masons, Scot Rite; hobbies, fishing, boating; Repub; Meth; home, 908 E Prospect, Apt 21, Seattle 2; ofc, 714 E Pike, Seattle 22.

BALDWIN, HARRY G.
Banker
b Omaha Nebr Aug 27 1896; s of Henry R and Ann (Milway); m Eleanor Ann Mullinnix of Wash DC June 20 1921; ch, James G, Richard S; 4 grandch; educ, pub schs Omaha; with Wash Mut Svgs Bk Seattle Wash as teller 1919–21; in Mtge Dept 1921–35, vp 1935–36, vp and mgr Mtge Dept 1936–60, pres 19——; p instr Pac Coast Bkg Sch U of Wash; dir Nat Assn of Mut Svgs Bks; pres Wash State Assn of Mut Svgs Bks; p dir Seattle Rl Est Bd; chm var coms and bd mem C of C; mem Munic League; committeeman BSA; bd mem Virginia Mason Hosp; p bd mem Rotary; mem and p dir Broadmoor Golf Club; mem Rainier Club; US Navy WW 1; auth var arts for pro journs; hobby, gardening; Repub; Episc; home, 1421 Shenandoah Dr E, Seattle 4; ofc, 1101 2nd Ave, Seattle 1.

BALE, TOWNLEY W.
Investment Banker
b Kansas City Kan Nov 8 1906; s of Andrew J and Mae (Wheeler); m Mazie Richards of Pocatello Ida Sept 4 1929; ch, T Richards, Robert C, Nancy (Mrs Irvine Hunter); 5 grandch; educ, pub schs Ore, Ore State Coll BS in EE 1928, pg wk UCLA, Cal Inst of Tech, Wharton Sch of Fin U of Pa; Alpha Chi Rho; sls trainee Burr Conrad & Broom Los Angeles Cal 1928–31; with Dean Witter & Co as acct advisor Los Angeles 1931–48, res ptnr Seattle Wash 1948——; mem Invest Bkrs Assn of Amer, Nat Assn of Secur Dlrs; assoc mem NY and Amer Stock Exchs; mem Seattle Plng Comm 3 yrs; trustee and mem Exec Com Wash State Trade Fair; p vice chm and trustee Com Chest; mem Bd of Dir YMCA; p vp ibid; mem Fin Com Century 21; mem and p trustee Rotary; mem clubs, Rainier, Wash Athl, Seattle Golf; contrib to fin publs; pub spkr on fin subjs; hobbies, boating, fishing, golf; Repub, p mem Fin Com; mem, p trustee and p bd chm Congreg Ch; home, 3717 43rd NE; ofc, 440 Wash Bldg, Seattle.

BALISE, PETER LOUIS
Mechanical Engineer
b Northampton Mass May 25 1923; s of Peter and Elma (Guest); m Joan Ort of Toledo O Jul 15 1950; ch, David J, John M; educ, pub schs Mass, MIT SB 1948, SM 1950; Tau Beta Pi, Sigma Xi; tchg asst MIT Cambridge Mass 1948–50; instr, asst prof, assoc prof and prof U of Wash Seattle 1950—; engrg consult; mem ASME, Instrument Soc of Amer, Amer Soc for Engrg Educ (held loc ofcs and nat com positions); mem Seattle Mountaineers; US Army 1943–46; auth 20 papers on automoatic control and related subjs; hobbies, mountaineering, skiing, skating, fold dancing; home, 20137 24th Ave NW; ofc, Mech Engrg Dept, U of Wash, Seattle.

BALLARD, JACK D.
Physician and Surgeon
b Enid Olka Nov 19 1920; s of Ray H and Cleeo (Lewellyn); m Merlene Cox of Ft Smith Ark Apr 4 1943; ch, Judith R, Bruce D, P Randall, John M, Janet L; educ, pub schs Okla, att Central State Coll Okla 1938, NE State Coll Okla 1940, Okla U MD 1943; intern USN Hosp Bainbridge Md 1944–45; phys Ballard & Ballard Seattle Wash 1946–49; med missionary Meth Ch Lahore Pakistan 1949–51; resident VA Hosp Seattle 1952–56; ptnr Ballard & Evans Seattle 1956—; pres Burien Gen Hosp; mem Amer Bd of Surg, Amer Coll of Surgs, AMA, Wash State Med Assn; mem King Co Med Soc, Com on Med Care for Aged ibid; mem Bd of Trustees World Affairs Counc of Seattle; mem YMCA; active PTA; p pres Rotary; US Navy WW 2, Pac area; hobbies, swimming, skiing, tennis; Dem; mod United Ch of Christ; home, 19011 4th Ave SW; ofc, 14315 Ambaum Blvd SW, Seattle.

BALLARD, JACK R.
Airline Executive
b Los Angeles Cal Mar 29 1925; s of John T and Marian (Littleton); m Eileen Coe of Devils Lake ND Aug 29 1948; ch, Coleen, Richard, MeriBeth, Jill; educ, pub schs Cal, att Ariz State Tchrs Coll, Tex Christian U, USC deg Assoc of Aero Technics 1947, U of Denver BS in Airline Mgmt 1948; Alpha Eta Rho; sta mgr SW Airways (now Pac Airlines) 1948–51; sls repr Scand Airlines Sys Los Angeles 1951–53; dist sls mgr ibid Seattle Wash 1953—; mem Skal; mem and p chm Amer Soc of Travel Agts Allied Div; Little League commr Farm Clubs Mercer Isl; scoutmaster BSA 1953–55; mem Adv Golf Assn; US Navy 1943–46, S Pac; hobbies, golf, reading; Repub; Luth; home, 4232 84th SE, Mercer Island; ofc, 414 Univ St, Seattle.

BANNAN, THOMAS J.
Business Executive
b San Francisco Cal May 22 1901; s of Philip L and Teresa C (Kelly); m Arline F Spaulding of Seattle Wash Sept 24 1938; ch, Adele K (Mrs A G Ivarsson); 2 grandch; educ, paroch schs San Francisco, U of Santa Clara BS in ME 1923, Seattle U hon LLD; engr, asst mgr and sec Pac Gear & Tool Wks San Francosco 1923–29; vp and mgr Western Gear Wks Seattle 1929–39; exec vp ibid 1939–44; pres Western Gear Corp Seattle 1944—; pres Hallidie Mach Co; vp Air Mac

Co; vp and treas Berger Indus Inc; dir Pac Nat Bk, Chain Belt Co, Tridea Electronics Inc; p pres Amer Gear Mfrs Assn; p vp Nat Assn of Mfrs; p pres Wash Metal Trades; dir Assn of Wash Indus; p mem Wash State Indus Comm; mem Nat Indus Conf Bd; mem Amer Mgmt Assn; com mem Western Tax Counc Inc; p mem Natural Gas Com; trustee Seattle C of C; com mem US C of C; mem World Affairs Counc of Seattle; bd mem Investors League Inc; pres Seattle U Bd of Regents; mem Adv Com U of Wash Sch of Bus Admin, Tech Adv Com Wash State U, Nat Citizens Counc for Better Schs; p bd mem Cath Children's Bur; mem Nat Counc of Nat Plng Assn; mem Adv Com 13th Nav Dist; p mem Nat Adv Coms OPA and WPB; p pres Seattle Com Chest; com mem Community Chest & Counc of Amer Inc; bd mem United Def Fund; mem Adv Bd Nat Conf of Christians & Jews Inc; mem Santa Clara Alum Assn; bd mem Navy League; p dir Seattle Rotary; mem and p trustee Rainier Club; mem clubs, Meydenbauer Bay Yacht, Seattle Tennis, Wash Athl, Harbor, Overlake Golf & Country, Cal (Los Angeles), Racquet (Palm Springs); mem Com of 25 Palm Springs; hobby, swimming; Repub; Cath; home, 1223 Spring St, Seattle; ofc, 417 9th Ave S, Seattle.

BANNISTER, ELIZABETH T.
Social Worker
b Yakima Wash Jul 26 1916; d of Edward A and Emily A (Thorning) Bannister; educ, pub schs Wash, U of Wash AB 1938, U of S Cal MSW 1956; Delta Delta Delta; visitor Kittitas Co Welf Dept Ellensburg Wash 1939–42; ch welf worker Clark Co Welf Dept Vancouver Wash 1942–46; with Children's Home Soc of Wash as area supvr Walla Walla 1947–52, admin asst Seattle 1952–57, asst state dir Seattle 1957—; actg state dir Seattle 1961–62; ptnr Pyramids Orchards Yakima Wash; bd mem Nat Assn of Soc Workers 1959–62; p pres Wash Assn for Soc Welf; apptd to Juv Study Advis Com of Wash State Legis Counc 1959–61; p bd mem U of W YWCA; mem Soroptomist Club; hobbies, photog, camping; Episc; home, 10660 Sand Point Way NE; ofc, 3300 NE 65th St, Seattle.

BANNISTER, ROBERT W.
Electrician
b Seattle Wash Dec 31 1918; s of George C and Grace W (Spearman); m Marjory Carlson of Seattle Dec 20 1946; ch, William R, James M, Thomas E, Gerald D; educ, pub schs Wash, att U of Wash; mech Amer Linen Supply Co Seattle 1939–41; sub–sta oper Puget Sound Power & Lt Seattle 1941; meterman ibid 1945–51; meterman City Lt Dept Seattle 1951—; mem Elec Workers Union Loc 77; chief Kenmore Vol Fire Dept; p sec Central Puget Sound Firemen's Assn; mem Wash State Firemen's Assn, Legis Com ibid; mem Internat Assn of Fire Chiefs; chm Civil Def for Kenmore Schs; p mem Sheriff's Reserve; active BSA; mem F & AM, Amer Leg; US Army Air Force WW 2 1941–45, ETO; hobbies, fishing, camping; Repub; Luth; home, 7718 NE 192nd, Bothell.

BARNES, JUNE Y.
Homemaker
b Seattle Wash Sept 23 1927; d of Willard R and Edith (Beck) Yeakel; m Robert H Barnes of Richmond Va Aug 18 1948; ch, Julia B, Deborah A, Elizabeth T; educ, pub schs Wash, Middlebury Coll (Vt) 1948; Pi Beta Phi; guardian Campfire Girls 5yrs; p lt gen UGN; active in fund drs for many civic affairs 10 yrs; bd mem PTA; mem Jr League; bd mem King Co Med Soc Women's Aux; mem Bd of Trustees and chm Women's Com Seattle Symph; mem Broadmoor Golf Club, Seattle Tennis Club; named to Matrix Table; hobbies, skiing, reading; Repub, p active in campaigns; choir mem Episc Ch; mem Altar Guild; home, 1014 E Blaine, Seattle.

BARR, ERIC LLOYD
Educator
b Beadle Co SD Sept 4 1887; s of Andrew L and Mary Ellen (Dale); m Ellen Culver of New London Conn Aug 19 1911; ch, Eric Jr, Ellen (Mrs William R Cashen), Christopher C, Franklin D; 7 grandch; educ, pub schs Wash, Cal and Alaska, grad US Navy Acad 1911, BS 1937, att Nav War Coll 1933–34, U of Wash PhD 1938; Phi Delta Kappa; on var battleships, gunboats and subs USN 1911–26, 1928–31 and 1934–36; exec ofcr Sub Base New London Conn 1931–33; orgnd Nav ROTC Unit U of Wash Seattle 1926; asst prof ibid 1926–28 and 1936–37; assoc prof ibid 1937; prof and exec Dept of Nav Sc & Tactics ibid 1938–45; prof emeritus ibid 1945—; dir Summer Sessions ibid 1945–58; retd 1958; p vp Soc of Amer Mil Engrs; mem US Nav Inst, Scabbard & Blade, Compass & Chart, Ofcrs Club Nav Air Sta Sand Point, Amer Leg, Adventurers Club Long Beach Cal; p pres Nat Sojourners; mem F & AM, Monday Club; p vp Puget Sound Beekeepers Assn; recd Mex Campaign Badge 1914, Navy Cross and Victory Medal w/Sub Bar WW 1, Navy–Marine Corps Medal 1931; contrib auth to pro journs; hobbies, reading, beekeeping; sr warden and p vestryman Episc Ch; home, 2217 E Newton St, Seattle.

BARTELL, GEORGE H., JR.
Retail Druggist
b Seattle Wash Oct 20 1916; s of George H and Beatrice (Shaffer); m Elizabeth Bogue of Seattle Dec 1 1948; ch, George D, Jean L, Robert H; educ, pub schs Seattle, U of Wash BS 1953; Sigma Alpha Epsilon; with Bartell Drug Co Seattle as whseman 1935–36, stockboy 1936, candy buyer 1936–39, pres 1939——; pres G Henbart Co; dir Seattle Shopping News; dir Greater Seattle Inc; mem Young Pres Org, Bd of Trustees Munic League, Bd of Trustees Seattle C of C, Kappa Psi, Rho Chi,. Wash Athl Club, Rainier Club, Seattle Golf Club; US Army WW 2, capt, Pac Theatre; auth arts in trade journs; hobbies, golf, fishing; Congreg; home, 4411 W Armour, Seattle 99; ofc, 1918 Boren Ave, Seattle 1.

BASKERVILLE, BARNET
Educator
b Strasburg Pa Sept 14 1916; s of Robert Walter and Nettie Marie (Anderson); m Betty Jo Horsley of Silverdale Wash June 19 1942; ch, Robert A, Laura M; educ, pub schs NJ and Wash, U of Wash BA 1940, MA 1944, NW Univ PhD 1948, Ford Fndtn post–doctoral F Harvard U 1955–56; with U of Wash Seattle as asst prof of speech 1948–54, assoc prof 1954–60, prof 1960—; mem Speech Assn of Amer, Amer Studies Assn, AAUP, Phi Beta Kappa; bd mem YMCA 1952–53; US Army Sig–

nal Corps 1942–46; co–auth bks "Amer Forum" 1960, "Contemporary Forum" 1962; contrib auth to pro journs; Dem; home, 6806 54th NE; ofc, U of Wash, Seattle.

BASSETT, DAVID L.
Educator
b Palo Alto Cal Dec 31 1913; s of Lee Emerson and Florence (Jackson); m Lucile Fallon of Hamilton City Cal June 14 1938; ch, Roberta L, Donald W, Lee F, William D; educ, pub schs Cal, Stanford U BA 1934, Stanford Med Sch MD 1939, F Nat Research Counc Harvard Med Sch 1942–43; Alpha Kappa Lambda, Alpha Omega Alpha, Alpha Kappa Kappa, Sigma Xi; asst instr and research Stanford (Cal) Med Sch 1939–40; instr of anat ibid 1940–42 and 1943–44; research assoc Harvard Med Sch Boston Mass 1942–43; tchg F ibid 1943; asst prof of anat Stanford Med Sch 1944–49; assoc prof ibid 1949–56; prof ibid 1956–59; prof of anat U of Wash Seattle 1959—; F AAAS; mem Amer Assn of Anatomists, Exec Com ibid 1961—; corres mem Colegio Anatomica Brasiliero; hon mem Sociedad Mexicana de Anatomia; mem Tacoma Surg Club, Cajal Club, AAUP, Western Soc of Naturalists; auth "A Stereoscopic Atlas of Human Anat" and sc arts on vascular sys; hobbies, cabinet wk, hiking, camping; Repub; Congreg; home, 4518 52nd Ave NE; ofc, U of Wash Sch of Med, Seattle.

BAUER, HARRY CHARLES
Librarian
b St Louis Mo Jul 22 1902; s of Emile G and Jennie T (Cannan); educ, pub schs Mo, Wash U (St Louis BA 1927, MS 1929, St Louis Libr Sch dipl 1931; Phi Kappa Tau, Sigma Xi, Pi Mu Epsilon; circ libr U of Mo Columbia 1931–34; tech libr TVA Knoxville Tenn 1934–42; asst libr U of Wash Seattle 1945–47; dir of librs ibid 1947–59; prof ibid 1959—; fndr and pres Bibliographic Dowsers of Amer (ref serv assn); mem Amer, Pac NW and Wash State Libr Assns, Pac NW Internat Writers Conf; p sec Allied Arts of Seattle, Seattle Creative Activities Center; mem Seattle Art Museum, Eng Spkg Union, Rainier Club, Amer Civ Libs Union; p sec People's Meml Assn; p bd mem YMCA; p com mem BSA; mem and p loc pres Kiwanis Internat; mem Masons, Blue Lodge, Scot Rite, Shrine; vp loc chapt Retd Ofcrs Assn; mem Amer Leg; combat intell ofcr USAF 1942–45, Mediterranean area, Bronze Star, Purple Heart, Air Medal; col USAFR; auth bk "Seasoned to Taste" 1961; hobbies, reading, writing, motoring; Dem; Bapt; home, 4203 Brooklyn Ave NE; ofc, U of Wash, Seattle.

BAXTER, JOSEPH R.
Motel Owner
b Renton Wash Jan 18 1903; s of Joseph H and Mary (DeWinter); m Sarah M Laramie of Renton Sept 5 1929; ch, Barbara (Mrs Donald Johnson), John R; 2 grandch; educ, pub schs Wash; leadman Pac Car & Fndry Renton 1921–26; tilesetter Robinson Tile & Marble Seattle Wash 1926–29; oil slsm Union Oil Co Renton 1929–35; self–empl as rtl paint slsm, sign painter and decor Renton 1935–45; gen painting contr Renton 1945–56; owner Baxter's Motel Renton 1950—; mem Wash Motor Hotel Assn; commr King Co Coml Waterway Dist 2 1940–58; city councilman 1945–49; mayor Renton 1948–60; p pres Assn of Valley Cities; active in BSA; repr for Metro; mem King Co Pioneer Assn, F & AM, KP, BPOE, FOE; hobby, lodge wk; Repub; Episc; home and ofc, 134 Rainier Ave, Renton.

BAYLESS, ALEC
Lawyer
b Houston Tex Nov 21 1921; s of Alec and Grace (Leavell); m Ruthanna Smith of Lincoln Va Oct 21 1949; ch, D Hayne, Marcia P, Julie N; educ, pub schs Tex, Rice Inst BA 1943, grad work U of Wis 1946, law sch 1946–48, U of Wash LLB 1949; Phi Alpha Delta; clk Merritt, Summers & Bucey Seattle Wash 1948–49; assoc ibid 1949–51; ptnr MacDonald, Hoague & Bayless Seattle 1952—; rl est ints; mem Amer Judicature Soc, Amer Bar Assn; mem Wash State Bar Assn, Civ Rts Com ibid; mem and p treas Seattle–King Co Bar Assn; city atty Mercer Island 1961; mem Munic League, Plng Com and Metro Transit Subcom ibid; mem Metro Probs Advis Com 1957, Citizens Advis Com for Met Transit 1961–62; mem Amer Civ Libs Union; US Navy WW 2, Pac area; lt USNR; mem VFW, active in incorp of City of Mercer Island; active in formation M I Beach Club, Metro Dem Club; mem King Co Ferry Advis Com 1960—; hobbies, skiing, swimming, hiking, hort; Dem, co–orgnr and trustee Met Dem Club; home, 4240 W Mercer Wy, Mercer Island; ofc, 1410 Hoge Bldg, Seattle.

BEALL, WELLWOOD E.
Business Executive
b Canon City Colo Oct 28 1906; s of Robert Stephens and Narcissa (Wellwood); m Jean Suzanna Cory of Oakland Cal Aug 18 1934; ch, Alan C, Cory W, Barbara J; educ, pub schs Colo, Gugenheim Sch of Aeron at NYU BS in ME 1929, Aeron Engr 1930, U of Colo Aeron Engr 1948; Sigma Chi; asst chief aeron engr Walter M Murphy Co Pasadena Cal 1929–30; instr of aeron engrg Boeing Sch of Aerons Oakland 1930–34; with Boeing Airplane Co Seattle Wash as sls engr 1934; with Boeing Airplane Co Seattle Wash as sls engr 1934, Far Eastern mgr (Shanghai China) 1934–35, chief coml projs engr 1936–39, chief engr 1939–43, vp engrg 1943–46, vp engrg and sls 1946–52, sr vp 1952—, dir 1945—; dir Seattle 1st Nat Bk 1955—; F Inst of Aerospace Scs; pres ibid 1952; mem Soc of Automotive Engrs; trustee Lakeside Sch 1953—; mem Com of 100 for Gr Seattle YMCA Devel Prog; mem Bd of Dir King Co Sc Fair; mem Conquistadores del Cielo; pres ibid 1952; mem Quiet Birdmen, Navy League, The Diet; mem clubs, Explorers, Bohemian, Rainier, Seattle Tennis; recd US of Amer Certif of Merit 1948, Significant Sig Medal 1948, Colo U Alum Awd 1953, NYU Coll of Engrg Certif of Distinction 1955, NYU Alum Assn Achiev Awd 1961; hobbies, swimming, boating, gardening; Episc; home, 4450 Hunt's Point Rd, Bellevue; ofc, PO Box 3707, Seattle.

BEAN, M. LAMONT
Corporation President
b Ogden Utah June 9 1924; s of Monte L and Birdie (Sander); m LaRue White of Porterville Cal June 24 1948; ch, Marc L, Stephen C, Deborah L, Bradford W; educ, pub schs Ore and Wash, att U of Wash; Sigma Chi (past bd pres); with Pay

'n Save Seattle Wash as clk 1948–50, asst mgr 1950–51, mgr 1951–52, gen mgr 1952–59, pres 1959——; pres Ernst Hdwe Co; ptnr M L Bean Investments; mem Bd of Trustees Seattle C of C; mem C of C Pres League, Munic League, BBB, Bd of Trustees King Co Chapt Nat Fndtn; Alum Assn U of Wash, Sigma Chi Alum, TYEE Univ Assn, Seattle Rotary, Wash Athl Club, Broadmoor Golf Club; US Army WW 2 1943–46, o/s; hobbies, golf, fishing, hunting; Repub; Mormon; home, 6570 Windermere Rd, Seattle 5; ofc, 1202 Harrison, Seattle 9, and Ernst Hdwe 6th and Pine Seattle 1.

BEAN, MONTE L.
Business Executive
b Richfield Utah Jan 23 1899; s of Mark L and Annie (Horne); m Birdie Sander of Salt Lake City Utah May 24 1922; ch, Beverly (Mrs T L Smart), M Lamont, Audrey (Mrs E P Davis); 10 grandch; educ, pub schs Utah, att LDS Univ Salt Lake City; acct Skaggs Cash Stores Salt Lake City 1919–37 (Skaggs became part of existing Safeway Stores); mgr and pres Eba Cash Stores Seattle Wash 1939–57 (became Tradewell Stores Inc 1939); chm bd Tradewell Stores Seattle 1957——; pres Pay'n Save Drugs Inc Seattle 1947–60; chm bd Ernst Hdwe 1960—— (Pay'n Save and Ernst Hdwe merged 1960); chm bd Seattle Sptg Goods Stores; dir Peoples Nat Bk; p dir West States Chain Grocers Assn; mem clubs, Wash Athl, Rainier; US Marines WW 1; hobbies, big game hunting, gardening; Repub; mem and p state pres LDS Ch; home, 102 Lake Wash Blvd E, Seattle; ofc, 514 Pike, Seattle.

BEAUPRE, ROBERT S.
Banker
b Anaconda Mont Feb 14 1911; s of John Philip and Mabel (Showers); m Dorothy Fiala of Spokane Wash Jan 27 1940; ch, John J, Linda F; educ, pub schs Mont and Wash, courses LaSalle Ext U, att U of Wash Pac Coast Bkg Sch 1949, pg wk Amer Inst of Bkg; messgr Spokane & Eastern Trust Co Spokane 1929–32; with Seattle 1st Nat Bk as asst mgr Cheney Wash 1932–39, asst cash Walla Walla Wash 1939–48, asst vp Seattle 1948–53, vp 1953–60, pres 1960——; p dir Seattle 1st Nat Bk; bd mem, chm Exec Com and p dir Pac Coast Bkg Sch; bd mem Pac NW Research Fndtn; p pres Walla Walla C of C; chm Bus Educ Day Seattle C of C; p vp King Co Blood Bk; p bd mem BSA; p dist chm East Side BSA; mem Adv Com Ch Seattle Counc BSA; com mem UGN; treas and bd mem Friends of Parks & Pub Recr; bd mem Jr Achiev of Seattle; chm Sustaining Fund Seattle Symph; bd mem Overlake Golf & Country Club; mem Rainier Club, Harbor Club, Wash Athl Club, Masons, Shrine; active in War Svgs Bond Prog WW 1; recd Certif of Merit as Walla Walla Young Man of Yr 1944; hobbies, skiing, golf, fishing; Repub; p vestryman Episc Ch; home, 1837 Evergreen Pt Rd, Bellevue; ofc, 2nd a& Cherry, Seattle 1.

BEDER, OSCAR E.
Dentist
b NYC Aug 15 1914; s of Oscar E and Frances (Vyhnanek); m Elizabeth Joan McKenna of NY Oct 3 1942; ch, Craig, Corinne, Kevin; educ, pub schs NY, Rutgers U BS in Biol 1936; Phi Beta Kappa, Jarvie Soc (Columbia U), Omicron Kappa Upsilon, Sigma Xi; dent intern Meml Hosp for Treatment of Ca & Allied Diseases 1941–42; asst, instr and asst prof Dent Sch Columbia U 1942–52; clin asst att dent surg Meml Hosp 1942–45; asst att dent surg Presby Hosp NY 1945–52; dir Maxillofacial Prosthesis Clinic Columbia U 1943–52; dent consult Brooklyn VA Reg Ofc 1949–52; assoc prof U of Wash Dent Sch Seattle 1952–60; prof ibid 1960—; dent consult VA Hosp Seattle; dir Maxillofacial Prosthesis Clinic U of Wash Dent Sch 1952—; att dent and dir of dent serv Ch Ortho Hosp Seattle; dent Cleft Lip & Palate Review Bd Wash State Dept of Hlth; dent co–ord Crippled Ch Servs Western Wash for State Dept of Hlth; consult in Maxillofacial Prosthesis USPHS Hosp Seattle; att staff mem Oral Surg Div King Co Hosp Sys; mem dent staff Univ Hosp Seattle; mem Seattle Dist and Amer Dent Assns, Internat Coll of Dents, Amer Acad of Maxillofacial Prosthetics, Amer Assn for Cleft Palate Rehab, Royal Soc of Hlth (Eng); Cath; home, 4407 43rd Ave NE; ofc, U of Wash Dent Sch, Seattle.

BEETHAM, VIRGIL W.
Business Executive
b Portland Ore Jul 17 1917; s of Benjamin C and Mabel S (Stanley); m Lola Williams of Boise Ida Sept 28 1940; ch, Larry W, Leslie J, P Craig, Marilyn S; educ, pub schs Ida, Link's Sch of Bus; tchr and prin Link's Bus Coll Boise and Twin Falls Ida 1936–38; dept hd C C Anderson Stores Boiese 1938–40; asst mgr Link's Bus Coll Boise

1940–41; whse supt Albine Shipyds Portland 1941–43; materials supvr Pointer–Willamette Portland 1943–46; Ore mgr Americana Corp Portland 1946–48; self–empl in parking meter adver Portland 1948–50; with Americana Corp as br mgr Seattle Wash 1950–54, Western Div sls mgr Beverly Hills Cal 1955, NW Div mgr Seattle 1956—; bd mem Courtesy Fin Corp; pres Northshore Recr Counc; co–chm Citizens Steering Com; mem Bd of Trustees Kenmore Libr Assn; p pres PTA 2 terms; mem F & AM, York Rite, Nile Temple Shrine, Inglewood Country Club; hobbies, community and youth work, fishing, elec organ; Repub; mem Christian Ch; home, 20015 73rd Pl NE, Bothell; ofc, E 153rd and Bothell Way, Seattle.

BEHNKE, ROBERT JOSEPH
Corporation Executive
b Yakima Wash Oct 6 1921; s of Carl H and Austa (Stackhouse); m Sally Skinner of Seattle Wash Mar 28 1944; ch, Carl G, Robert E, John S; educ, pub schs Wash, U of Wash BA 1943; Phi Delta Theta; acct Alaska Pac Salmon Co Seattle 1947–50; asst treas Alaska

Steamship Co Seattle 1950–53; vp and treas ibid 1953—; vp and dir Aleutian Cold Storage Co; exec vp Alpac Corp; vp and dir Skinner Corp 1953; pres Pali Lanes Hawaii, Jubilee Lanes Billings Mont; dir Hawaiian Air Lines; mem Nat Def Transp Assn; mayor Medina Wash; mem Medina City Counc; co–ord in Hawaii for Century 21; bd mem Seattle Speech & Hearing Center; mem Exec Bd BSA; active Com Chest, civic drs; trustee U of Wash Alum Assn; mem clubs, Overlake Golf, Wash Athl, Univ, Harbor; USN WW 2, ETO and Pac area; hobbies, skiing, boating, hunting; Repub, p prec committeeman, active King Co Repub Com; Episc; home, Box 122, Medina; ofc, 7th Fl, Skinner Bldg, Seattle.

BEKINS, CLAUDE
Business Executive
b Seattle Wash Jul 10 1912; s of Daniel and Bertha (Hedden); m Margaret Wells of Seattle Sept 30 1932; ch, Jill (Mrs James P Anthony), Jana (Mrs Graham S Anderson), Wells F; 2 grandch; educ, pub schs Wash, att U of Wash; pres Bekins Moving & Storage Co Seattle; chm Seattle Transit Sys; bd mem C of C, BSA; home, The Highlands, Seattle; ofc, 9401 Aurora, Seattle.

BELCOURT, LAURENT E.
Business Executive
b Manchester NH Aug 12 1899; s of Alcide J and Selina (Fagnant); m Eunice I House of Denver Colo 1925; ch, Joyce E, Betty A, Patricia M; 5 grandch; educ, pub schs Devils Lake ND; auto mech Sands Motor Co Seattle Wash 1921–27; slsm Levis & Culbertson Seattle 1927–38; pres Paddock & Belcourt Seattle 1938–42, Valley Belcourt Co Seattle 1942—; pres Woolsey Inc Bremerton Wash, Century Sls Inc; pres Seattle Kiwanis 1959; hobbies, cruising, hunting, golf; Repub; Cath; home, 1233 7th W, Seattle 99; ofc, 12th & E Pine, Seattle 22.

BELL, ARTHUR W.
Semi–Retired
b Medway Mass May 26 1892; s of Robert and Helen (Wellington); m Florence Prevost of Woodburn Ore Jan 5 1921; ch, Robert S, Helen W (Mrs J B Mills), Remi P; 11 grandch; educ, Roxbury Latin Sch Boston Mass, Harvard U AB 1914, pg wk Harvard Bus Sch 1915; Phi Kappa Epsilon; clk Southern RR Boston 1915; asst mgr J & H Goodwin Ltd Boston 1915–17; mgr ibid NYC 1919–22; empl Winchester (Mass) Lndry 1922–23; supvr Empire Lndry Seattle Wash 1924–30; ptnr Roosevelt Lndry Seattle 1931—, Sunshine Lndry & Clnrs Inc Seattle 1931—; semi–retd 1960—; p mem Seattle Lndry & Dry Clng Inst; p pres and p sec Greenlake Coml Club; mem Seattle C of C; p lt gen UGN; p chm var coms BSA 13 yrs; mem and p pres Seattle Clarion Male Chorus; mem Harvard Club, Kiwanis; US Navy WW 1 1917–19; hobbies, golf, tennis, travel; Cath; home, 3909 NE Surber Dr, Seattle 5; ofc, 6870 Woodlawn, Seattle 15.

BELL, ELEANOR MAE
News Reporter
b Detroit Mich Apr 17 1906; d of Joseph and Adele (Engelman) McDermott; m Charles C Bell of Mich Mar 17 1942 (decd); m George E McDermott of Seattle Wash Sept 20 1954 (decd); educ, pub schs Mich, att Detroit Mich Tchrs Coll 1924; reporter and/or ed Mich daily or wkly newsps, Mt Clemens Daily Ldr, Nellis Publ Co, Wyandotte Daily Record, Ferndale Gazette Mich 1924–44; reporter Seattle Post–Intelligencer Seattle Wash 1944—; assoc mem Theta Sigma Phi; mem Seattle–Tacoma Newsp Guild; "Quizdown" reporter for Seattle Post Intelligencer–KOMO 13 yrs in coop with Seattle–King Co pub and paroch schs; asst in promot Seattle Post Intelligencer–Park Dept summer swim classes; Cath; home, 2148 4th Ave W, Seattle; ofc, Seattle Post Intelligencer, Seattle.

BENDITT, EARL PHILIP
Physician
b Philadelphia Pa Apr 15 1916; s of Milton and Sarah (Schoenfeld); m Marcella Wexler of Philadelphia Feb 18 1945; ch, John, Alan, Joshua; educ, pub schs Pa, Swarthmore Coll BA 1937, Harvard Med Sch MD 1941; Phi Beta Kappa, Sigma Xi; intern Philadelphia (Pa) Gen Hosp 1941–43; resident U of Chgo Clinics Chgo Ill 1943–44; with U of Chgo as instr 1944–47, asst prof 1947–52, asst dir of research LaRabida San 1950–57, assoc prof 1952–57; prof and chm Dept of Pathology U of Wash Sch of Med Seattle 1957—; vp Histochemical Soc; mem Amer Assn of Pathologists & Bacteriologists, Soc for Exptl Biol & Med, Amer Soc for Exptl Pathology; hobby, sailing; mem Temple Beth Am; home, 4528 W Laurel Dr NE; ofc, U of Wash, Seattle.

BENSENE, CARL HENRY
Clergyman
b Waukesha Co Wis Apr 2 1902; s of Charles and Minnie (Gamm); m Leonora Krause of St Louis Mo Aug 7 1926; ch, Elaine (Mrs Norman R Moehring), Lenore (Mrs John H Gates), Gene C; 6 grandch; educ, pub schs Wis, att Concordia Coll St Paul Minn, Concordia Sem St Louis Mo, Okla State Coll BS 1930, pg wk ibid; Pi Gamma Mu; pastor Zion Luth Ch Stillwater Okla 1926–30, 1st Luth Ch Ponca City Okla 1930–40, Zion Luth Ch Seattle Wash 1940—; pres NW Dist Luth Ch Mo Synod 1948—; chm Dist Bd of Dir ibid 1948—; hobby, golf; Repub; home, 923 N 72nd, Seattle.

BENTON, BENJAMIN B.
Jeweler
b Seattle Wash Jul 21 1921; s of Dwight and Gladys (Rochford); m Barbara Miller of Seattle Oct 9 1942; ch, C William, Susan, Molly; educ, pub schs Wash, att U of Wash; grad Reg Jeweler (Genedezien's Inst of Amer); elec engr–flight test Boeing Aircraft Co Seattle 1940–45; sec–treas Benton's Jewelers Seattle 1945–61; pres ibid 1961—; mem Amer Gem Soc; apptd by Mayor to Bd of Theater Supvrs; active in PTA, UGN; mem YMCA; p pres and assoc exec Univ Coml Club; mem F & AM, RAM, Rotary, Corinthian Yacht Club; bd mem Seattle Yacht Club; hobbies, sports, sailing; Presby; home, 2055 Crescent Dr; ofc, 4343 University Way, Seattle.

BENTON, HARRY A.
Telephone Executive
b Seattle Wash Oct 5 1922; s of Eric and Virginia (Trowbridge); m Earlene Clair of Tacoma Wash Mar 21 1946; ch, Gary W, Mark E; educ, pub schs Wash; stock clk Bk & Ofc Eqpt Co Seattle 1941–42; marine elect Ace Elect Co Tacoma 1942; with Pac NW Bell Tel Co as line assigner Auburn Wash 1946–51, directory slsm Seattle 1951–53, eqpt slsm Spokane Wash 1953–54, directory sls supvr Seattle 1954–56, mgr Seattle 1956–57, mgr Renton Wash 1957—; bd mem Family Soc of Seattle C of C, UGN, Com Chest; p pres Rotary; US Army Tank & Transp Corps WW 2, N African and Italian Theatres, Legion of Merit; hobbies, golf, fishing; Repub; mem Bd of Deacons Bethel Temple; home, 27013 12th S, Kent; ofc, 213 Williams, Renton.

BERESFORD, ROBERT ORVIS
Attorney
b Dubuque Ia Mar 21 1913; s of Harry D and Susan A (Orvis); m Agnes M Schmella of Toppenish Wash June 26 1937; ch, Charles W, Richard R, Barbara A, Harry D; educ, pub schs Kan and Minn, U of Wash BA 1935, LLB 1937; Phi Alpha Delta; ptnr law firm Wright, Booth, Beresford & Anderson Seattle Wash; mem Amer Bar Assn, Hse of Dels ibid 1958–59; mem Wash State Bar Assn, Bd of Govs ibid 1955–58; mem Seattle Bar Assn; hobby, boating; Repub; Episc; home, 11051 Palatine; ofc, 700 Olympic Nat Life Bldg, Seattle.

BERG, GILBERT R.
Fuel Distributor
b Clarissa Minn Oct 21 1899; s of Mattin and Karen (Bjoraanesset); m Carol Beebe of Providence RI Jul 20 1922; ch, Russell V, Carolyn R (Mrs Clyde Lohman); 7 grandch; educ, pub schs Wash; contr Enumclaw Wash 1922–34; ptnr Berg Fuel Co Seattle Wash 1934–60; pres Berg Fuel Co Inc Seattle 1960—; mem Bd of Dir Wash Fed Svgs & Loan; p bd mem Wash State Fuel Dlrs Assn; mem Ballard Coml Club; exec dir Holden Village Inc 1960—; mem Bd of Trustees Augsburg Coll Mpls Minn; active in fund drs for Luth colleges; p chm Oxford Libr Drs; mem Foreign Mission Corp; mem and p pres Lions; mem Innis Arden Club; auth newsp arts on European travels; named "Mayor of Holden Village" by Luth Ch 1960; hobby, travel; mem Bd of Trustees and active in foreign missions wk Luth Ch; home, 18315 17th Pl NW; ofc, 2036 NW 56th, Seattle.

BERG, KENNETH B.
Educator
b Sanish ND Apr 26 1917; s of Edwin G and Anna (Knutson); m Helen Lenore Anderson of Grand Forks ND Jul 5 1944; ch, Rebecca, James; educ, pub schs ND, U of ND BS 1939, U of Ill MS 1941, PhD 1952; Phi Eta Sigma, Beta Gamma Sigma, Beta Alpha Psi; instr U of Ill Urbana 1939–41; ry mail clk USPOD Fargo ND 1941–42; instr U of Ill Urbana 1946–50; prof U of Wash Seattle 1950—; mem Amer Acctg Assn, Amer Inst of CPAs, Wash Soc of CPAs; consult Gen Elec Co, Boeing Co; pres Kenmore Elem PTA; treas Cub Pack BSA Kenmore; USNR, active duty 1942–46, now comdr; contrib ed "Cost Accts Handbk"; research co-ord on study of electricity for Pac NW to 1975; treas Luth Ch; home, 6418 NE 187th; ofc, U of Wash, Seattle.

BERGH, ARNIE R.
Business Executive
b Seattle Wash June 12 1931; s Rolf and Olga (Massing); m Shirley Givins of Seattle Jan 14 1956; ch, Michael A, Michele J, Kristi M; educ, pub schs Wash, U of Wash BA 1955; Beta Theta Pi (pres), Oval Club; owner Arnie Bergh Ins Seattle 1960—; coml rltr 1961—; ptnr Fuel Oil Co; mem Seattle Rl Est Bd Inc; mem Wash State Legis 1960—; mem Advis Bd Seattle–King Co Civ Def; coach Little League; mem Exch Club; vp Sons of Norway; USAF 1955–60, jet pilot; nom Seattle Man of Yr by Seattle Post–Intelligencer 1949; Dem; Prot; home, 822 NW 107th; ofc, 2333 3rd Ave, Seattle.

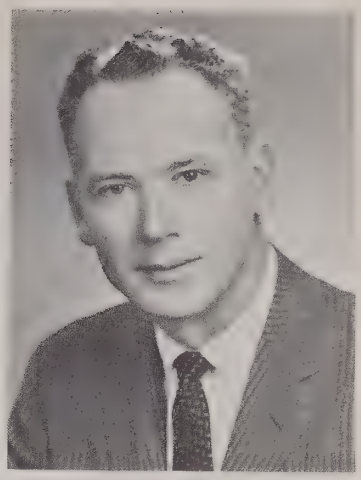

BERGH, WILLARD A.
Educator
b Seattle Wash Oct 11 1907; s of Anton and Sophia (Walden); m Maxine E. Nelson of Edmonds Wash June 12 1957; ch, Gwendolyn, Patricia; stepch, Todd; 1 grandch; educ, pub schs Seattle, U of Wash BA in Journ 1931, MA 1937; Sigma Delta Chi; reporter Seattle Post Intelligencer 1931–37; tchr Seattle Sch Dist 1 Seattle 1937–40, U of Wash Seattle 1940–41; dir of info serv Seattle Sch Dist 1 Seattle 1946—; owner San Juan Isl Boat Serv Friday Harbor Wash; mem WEA, NEA, Nat Sch Pub Rels Assn, Educ Com C of C; cand for state supt of pub instr 1960; bd mem UGN, BSA; treas Seattle Educ Aux Inc; p pres Sons of Norway; mem Kiwanis, Amer Leg, ROA, Navy Order of US; capt USNR WW 2 1941–45, S Pac; active Nav Res; contrib auth to pro journs; hobbies, golf, boating, fishing; Meth; home, 3252 W 62nd, Seattle; ofc, 815 4th Ave N, Seattle.

BERGSTROM, GODFREY T.
Plant Manager
b Iron Mountain Mich Sept 11 1901; s of Adolph and Ellen (Johanson); m Helen E Johnson of Seattle Wash Nov 22 1925; ch, Godfrey T Jr; educ, pub schs Seattle, U of Wash BS in EE 1925; Tau Beta Pi; engr GE Schenectady NY 1925–28; instr U of Wash Seattle 1928–31; with Amer Can Co as engr Seattle 1931–32, factory engr Seattle 1932–34, supvr Seattle 1934–38, asst plant mgr Seattle 1938–41, asst mgr Portland Ore 1941–44, plant mgr Los Angeles Cal 1944–53, asst gen mgr NYC 1953–55, area mgr Pac Coast 1955–58, plant mgr Seattle 1958—; mem AIEE, Seattle C of C, Sal Army; col UGN (Indus); mem Wash Athl Club; US Army Res Ord 1928—; hobbies, golf, fishing, poker; Repub; Luth; home, 2309 NW 90th, Seattle 7; ofc, 2601 Elliott, Seattle 1.

BERRY, WARREN HAYDON
District Manager
b Nov 17 1908; m Gloris Bronson; ch, Warren Jr., Gloria (Mrs Franklin Haas), Ransford B, Stephanie E; 8 grandch; educ, pub schs Wash, att U of Wash; Kappa Sigma; with Dun & Bradstreet Inc 1929—; dist mgr ibid Seattle Wash 1947—; municipal civ serv commr City of Seattle; mem C of C; Mem Develop Counc Whitworth Coll Spokane Wash; Adv Bd Seattle Pac Coll; Adv Bd Youth For Christ Inc Seattle; bd mem Christ for the World in Century 21; mem Adv Bd Seattle Com on Alcoholism; Bd Young Life Campaign Seattle; Chm Agcy Oper Comm Panel 2 United GN; mem Met Bd and chm Endowment Comm Seattle Metropolitan YMCA; treas King's Garden Inc Seattle; mem China Club Bd; p pres and bd mem Breakfast Grp Seattle; p pres and mem Nassak Club; bd mem The Firs Bellingham Wash; bd Seattle Church Athletic League; bd Union Gospel Mission; mem and dir 1961–62 Seattle Rotary Club # 4; hobbies, golf, fishing; Repub; Bapt; home 1517 7th Ave. W. Seattle 99; off P O Box 3647 Seattle 24.

BERTHIAUME, HILDEGARDE
Educator
b Seattle Wash Aug 13 1909; d of Samuel K and Nettie (Hall) Kennedy; m Sheridan Berthiaume of Seattle June 18 1945; ch, Alan S, Diana c (Mrs R R Cavalieri); 1 grandch; educ, pub schs Seattle, U of Cal BA 1932, U of Wash BA in Educ 1936, pg wk U of Cal and U of Wash; journ tchr Roosevelt HS Seattle 1936–40; girls' adv ibid 1940–45; home visitor Ballard HS Seattle 1945–47; sec guid consult Seattle Pub Schs 1947–56; dir Guid Serv ibid 1956—; mem WEA, NEA, Admin & Serv League; del UGN; p com mem Hlth & Welf Counc; mem Urban League; affil Neighborhood Hse, Atlantic St Center; contrib auth to

pro journs; hobbies, reading, gardening, travel; home, 1528 NE 89th St, Seattle 15; ofc, 815 4th Ave N, Seattle 9.

BEZ, NICHOLAS
Business Executive
b Selca Dalmatia Austria Aug 25 1895; s of John and Jeraldine (Ursich); m Magdalene Dorotich of Gig Harbor Wash Feb 7 1921; ch, John, Nicholas Jr; educ, schs in Austria; arr in USA 1910; fisherman and sailor between Wash and Alaska to 1924; cannery supt Alaska Consol Seattle Wash 1924–26; pres and owner Pearl Straits Packing Co Seattle 1927, Alaska Southern Airways Seattle 1931, Alaska Southern Packing Co Seattle 1934; pres Peninsula Packers Seattle 1939–51, West Coast Airlines Seattle 1940—, P E Harris & Co Seattle 1950—; p bd chm Columbia River Packers; pres Transpacific Fishing & Packing Co, Western King Inc of Puerto Rico; bd mem Assn of Loc Transp Airlines; 1st bd chm ibid; bd mem Assn of Pac Fisheries; mem Legis Com Nat Canneries Assn; p mem Bd of Trustees C of C 3 terms; mem State Devel Div C of C; mem Def Orientation Conf Assn, Japan–Amer Soc of Seattle, Navy League, Alaska Yukon Pioneers Inc, BPOE; mem clubs, Rainier, Harbor, Seattle Yacht, Wash Athl, Jefferson Island (Wash DC), Nat Dem (Wash DC), Nat Aviation (Wash DC); hobbies, bridge, fishing, boating; Dem; Cath; home, 2624 Mt Adams Pl, Seattle; ofc, 1220 Dexter Horton Bldg, Seattle.

BIDDLE, ELGIN M.
Banker
b Seattle Wash Sept 25 1919; s of Sidney J and Katherine (Rosalin); m Mary K Leonard of Auburn Wash June 20 1942; ch, Donna R, Gail L; educ, pub schs Wash, U of Wash BA 1948, Rutgers U Grad Sch of Bkg; ofc clk Puget Sound Power & Lt Co Sumner Wash 1940–41; examr Fed Deposit Ins Corp Seattle 1948–53; vp and mgr Wash State Bk (now Seattle 1st Nat Bk) Bellevue Wash 1953—; p dir AIB; mem Wash Bkrs Assn; dir and p pres Bellevue C of C; dir Overlake Meml Hosp; p col UGN; treas Mar of Dimes; p mem Fin Com Eastside Counc BSA; dir and p pres Kiwanis; USNR WW 2 1941–45, CBI, ETO and African Theatre; hobbies, swimming, travel, sports, reading; Presby; home, 13605 SE 43rd; ofc, 124 104th NE, Bellevue.

BIDDLE, G. BROOKS
Auto Dealer
b Seattle Wash Sept 30 1924; s of George and Mildred (Peebles); m Mona Riach of Seattle June 14 1952; ch, Brooke Ann, John, Duncan, Allison; educ, pub schs Wash, U of Wash BA 1948, LLB 1953; Phi Gamma Delta; title examr Wash Title Ins Co Seattle 1951–53; cr mgr Central Oldsmobile Co Seattle 1953–54; gen mgr ibid 1954—; p vp Seattle Auto Dlrs Assn; mem Wash State Bar Assn, Greater Seattle Inc, Munic League, U of Wash Alum Assn, Big W Club, Oval Club, Qtrbacks, Wash Athl Club, Seattle Tennis Club, Seattle Golf Club, F & AM; USN ROTC 1944–45; hobbies, hunting, golf; Episc; home, 7717 56th Pl NE; ofc, 1015 Olive Way, Seattle.

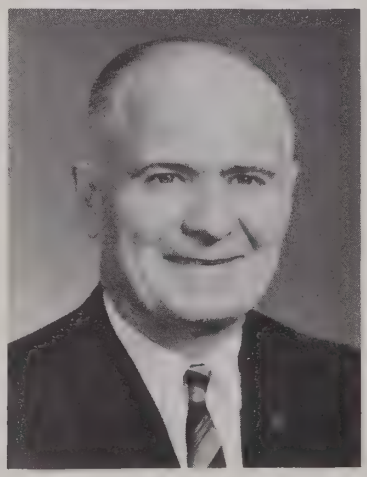

BIGGS, WILFRED H.
Business Executive
b Monmouthshire Wales Feb 1 1901; s of John and Mary H (Jones); m Constance E Hunnable of BC Can Sept 29 1923; ch, Dr Jack E, Robert W; educ, pub schs BC, Wilson's Bus Coll 1924–26, att Alexander Hamilton Inst; teller Bk of Montreal Calgary Alta Can 1919–20; storekpr E Kootney Power Co Fernie BC 1921–24; with Puget Sound Power & Lt Co as clk Seattle Wash 1926–28, purch agt Seattle 1928–29, dept supt Seattle 1929–33, asst to rl est agt Seattle 1933–46, rl est agt Seattle 1946–56, rl est agt Bellevue Wash 1956—; sec and dir Wash Chapt Amer Soc of Ins Mgmt Inc; mem NW Elec Lt & Power Assn, Seattle Rl Est Bd, Nat Fire Protection Assn; dir and p pres Bellevue C of C; mem NW Boosters Club, Rotary; hobbies, sports, bowling, golf; Repub; Presby; home, 10015 NE 28th Pl; ofc, 10608 NE 4th St, Bellevue.

BIGLER, EARLE S.
Airport Manager
b Kansas City Kan Jul 5 1895; s of Andrew M and Anna (Holderness); m Grace Becker of Lexington Mo Sept 15 1920; ch, Shirley J (Mrs John Mangini), Robert E; 6 grandch; educ, pub schs Mo; slsm Wales Adding Mach Co Omaha Nebr 1914–17; adver dir Harris Publ Co Ottawa Kan 1919–40; mgr Avn Dept Seattle (Wash) C of C 1946–47; mgr Seattle–Tacoma Airport Seattle 1947–60, Renton (Wash) Airport 1960—; p pres Wash Chapt Nat Aeron Assn; p vp Nat Assn of Airport Execs; mem Rotary, F & AM, RAM, Amer Leg; p pres Rainier Chapt Air Force Assn; US Army Signal Corps WW 1 1917–19, o/s; US Army Fld Art 1940–41; US Army Air Force WW 2 1941–45; retd lt col USAF; hobbies, gardening, color photog; vestryman Episc Ch; home, 7102 Seward Park Ave S, Seattle; ofc, PO Box 296, Renton.

BIRDSEYE, STORY
Superior Court Judge
b Spokane Wash Nov 28 1906; s of Lucien J and Florence (Story); m Lucile E Wonderly of Centralia Wash Aug 27 1931; ch, twins Betty L (Mrs James Ducey) and Barbara A (Mrs Richard Golob), Robert W; 7 grandch; educ, pub schs Wash, Wash State U 1926, U of Wash AB and LLB 1930; Delta Theta Phi, Order of Coif; atty Jones, Birdseye & Grey Seattle Wash 1930–53, Landon & Birdseye Seattle 1953–55; superior ct judge King Co 1955—; mem Amer, Wash State and Seattle–King Co Bar Assns, Amer Judicature Soc, Superior Ct Judges Assn, King Co Rur Libr Bd; p mem Bellevue Sch Bd; p bd mem Com Chest; vp Chief Seattle Counc BSA; recd BSA Silver Beaver 1939; hon mem Seattle Execs Assn; mem Meydenbauer Bay Yacht Club, Rainier Club; mem Ed Bd Wash Law Rev 1930; hobbies, boating, youth work, travel; p trustee Congreg Ch; home, 10602 SE 29th, Bellevue; ofc, 730 Co–City Bldg, Seattle.

BIRSE, IMRIE D.
Transportation Manager
b St Paul Minn Sept 14 1900; s of John and Mary (Albrecht); m Bessie M Barnes of Concord Minn Feb 9 1921; educ, pub schs Minn and Ont Can; brakeman Grand Trunk Pac Ft William Ont 1919–23; ticket agt Pac Steamship Co Seattle

Wash 1923–32; dist traf agt Puget Sound Nav Co Seattle 1932; in var positions ibid 1932–50; vp ibid 1950–58; gen mgr Wash State Ferries Seattle 1958—; mem Transp Club, Internat Order of Skal, Army Transp Assn; hon life dir Olympic Peninsula Resort & Hotel Assn; mem BC Tourist Counc, Pac NW Travel Assn; p partic ARC, Com Chest; mem Wash Athl Club, Sr Masonic Order, Vets of WW 1; US Army WW 1, maj US Army WW 2, CBI and Persian Gulf Commendation; hobbies, fishing, hunting; Dem; Prot; home, 2121 Montvale W; ofc, Pier 52, Seattle.

BLACK, LYMAN H., Jr.
Manufacturer
b Seattle Wash Jan 20 1923; s of Lyman and Marion (Lewis); m June 13 1944; ch, Lynn, Susan, Marion; educ, Lakeside Sch Seattle, Yale U BS 1943; Phi Gamma Delta; with Black Mfg Co Seattle as slsm 1945–49, sls mgr 1949–55, mdse mgr 1955–57, exec vp 1957–59, pres 1959—; mem Bd of Dir Seattle Hdwe Co; bd mem Lakeside Sch; active in PTA and citizens' com grps for sch devel; p pres Bainbridge Light Opera Assn, Wingpoint Golf Club; mem Wash Athl Club, Meydenbauer Bay Yacht Club; USNR WW 2, SW Pac; hobbies, golf, skiing, sailing; Repub; Presby; home, Rt 2, Box 2182, Bainbridge Island; ofc, 1130 Rainier Ave, Seattle.

BLACK, WILLIAM McEWAN
Lumber Manufacturing Executive
b Seattle Wash Sept 14 1923; s of Leo S and Dorothy (McEwan); m Mary Fite of Seattle Jul 2 1948; ch, Ann P, Lydia S, Hunter M, Will P; educ, pub and priv schs Wash, Yale U BA 1947, pg wk U of Wash; with Seattle Cedar Lbr Mfg Co Seattle as laborer 1948, with Log Dept to 1950, sec 1950–54, pres 1954—; pres Crystal Mtn Inc; sec Olympic Stained Prods Co; mem and p pres Western Red Cedar Lbr Assn; dir W Coast Lbrmen's Assn; mem Exec Com Ballard Hosp; p dir Safety Counc; active UGN; mem and p treas Rotary; mem Corinthian Yacht Club, Seattle Tennis Club; USNR WW 2 1944–46, Pac Theatre; hobbies, skiing, sailing, hiking; Episc; home, 3800 E McGilvra St; ofc, 4703 Ballard Ave, Seattle.

BLACKFORD, GAYLEN S.
Radio Station Manager
b Seattle Wash Jul 13 1914; s of Elmer and Nelle (Sargent); m Mary Curry of Mich Apr 10 1943; ch, Gaylen C, Suzanne L; educ, pub schs Seattle, att U of Wash 2 yrs; acctg ofcr Bremerton (Wash) Navy Yd 1934–35; traf mgr Charles H Lilly Co Seattle 1935–42; sls mgr Foster & Kleiser Co Seattle 1945–55; mgr Radio Sta KJR Seattle 1955—; dir of sls Seattle–Portland–Spokane Radio; mem Radio Adv Bd–casting Assn; partic UGN; mem clubs, Generators, Mfrs, Seattle Adv, Wash Athl; US Coast Gd WW 2 1942–45; hobbirs, tennis, golf; Prot; home, 1424 Bigelow N, Seattle; ofc, 2600 26th Ave NW, Seattle.

BLACKSTOCK, RAY C.
Corporation Executive
b Seattle Wash Mar 2 1916; s of Carl and Myrtle (Mims); m Helen Bathurst of Seattle Aug 26 1939; ch, Bonny L, John S, James R; educ, pub schs Seattle, U of Wash BA 1939; Sigma Alpha Epsilon; with Blackstock Lbr Co Seattle as ydman 1939–41, slsm 1941–42, ptnr 1945–47, pres 1947—; chm Exec Com Western Rtl Lbr Dlrs Assn; pres Sheridan Beach Community Club; chm UGN; mem Rotary, Wash Athl Club; USAF WW 2 1943–45, Dist Flying Cross, Air Medal; hobbies, gardening, golf, fishing, outboard cruisers; Dem; Meth; home, 16730 Shoredrive NE, Seattle 55; ofc, 545 Elliott W, Seattle.

BLANCHARD, NORMAN C.
Boat Builder
b Seattle Wash June 22 1911; s of Norman S and Millicent (Norton); m Eunice Scholl of Seattle Feb 14 1935; ch, Norman J; educ, pub schs Seattle; with Blanchard Boat Co Seattle as appr 1931–33, journeyman 1933–40, foreman and supt 1940–54, pres 1954—; mem NW Marine Dlrs Assn, Wash Boat Bldrs Assn, BSA Com, Seattle Yacht Club; hobbies, sailing, skiing; Repub; Congreg; home, 2724 Boyer E, Seattle 2; ofc, 3201 Fairview E, Seattle 2.

BLANCHER, ROBERT B.
Dentist
b Seattle Wash Sept 7 1925; s of Harold L and Bessie (Tucker); m Dolores Brown of Seattle Dec 26 1950; ch, Laurel A, Susan J; educ, pub schs Wash, U of Wash Sch of Dent DDS 1950; Phi Delta Theta, Delta Sigma Delta (p pres); priv pedodontics prac Seattle 1950—; staff mem U of Wash Sch of Dent Seattle 1958–60; mem and p pres Wash Soc of Dent for Ch; mem Seattle Pedodontics Soc, Seattle Dist, Wash State and Amer Dent Assns; bd mem and p boys' work sec YMCA; pres Rotary; US Army 1952–54, Korea, Combat Med Badge; maj Active Army Res; hobbies, art, camping, sailing swiming, photog; Repub; mem Bd of Trustees Congreg Ch; home, 8600 Inverness Dr; ofc, 4710 Univ Way, Seattle.

BLANDAU, RICHARD J.
Educator
b Erie Pa Aug 5 1911; s of Richard A and Katie (Lubbers); m Olive Lewellen of Portland Ore Oct 9 1937; ch, Richard L; educ, pub schs Wash, Linfield Coll McMinnville Ore BA 1935, Brown U Providence RI PhD 1939, U of Rochester (NY) MD 1948, pg wk Yale U; Sigma Xi, Alpha Omega Alpha; biol instr Brown U Providence RI 1939–42; anat instr Harvard U Boston Mass 1942–43; asst prof anat U of Rochester (NY) 1943–48; assoc prof anat U of Wash Seattle 1948—; assoc dean U of Wash Med Sch Seattle 1955—; consult Children's Ortho Hosp; mem Amer Assn of Anatomists, Amer Assn for Study of Fertility & Sterility, Amer Soc for Exptl Biol in Med, Los Angeles Surg Soc, AAUP, Nat Inst of Hlth Consult Coms; consult Manhattan Proj 1946–48; active BSA; pres Edmunds HS PTA; co–auth med ref bk; contrib auth to med journs; recd Borden Research Awd 1948, Rubin Awd 1952, Ortho Awd 1956, Vienna Film Fest Awd 1959; hobby, hort; Repub; chm Blood Bank and elder Presby Ch; home, 548 Edmunds Way, Edmunds; ofc, U of Wash Med Sch, Seattle.

BLUME, JOHN E.
Automobile Dealer
b Osakis Minn Dec 12 1901; s of Herman F and Eva (Goelz); m Velma F Doyle of Osakis May 3 1922; ch, John K, William B; 7 grandch; educ, pub schs Minn; partsman Osakis (Minn) Auto Co 1920–22; pres Bell (Cal) Motor Co 1928–34; pres and owner Univ Chev Co Seattle Wash 1935—; owner Blume Invest Co; dir Univ Fed Svgs & Loan; mem Bd of Commrs State Parks & Recr Comm 1949–59; bd mem Seattle Symph; mem Kiwanis; p lt gov Kiwanis Internat; mem KC; mem clubs, Seattle Golf, Seattle Yacht, Rainier; US Coast Gd Res 1942–45; hobbies, golf, boating; Repub; Cath; home, 6320 NE 53rd St, Seattle 5; ofc, 4501 Roosevelt Way, Seattle.

BODDY, SAM JOSEPH
State Official
b Bellevue Wash Dec 7 1910; s of Sam Sr and Mary (LeVere); m Vivienne E Hughes of West Linn Ore Feb 28 1942; ch, Clyde; educ, pub schs Wash, bus admin Wilson's Bus Coll 1935–36, econ Coll of Puget Sound 1 yr, spec courses U of Wash 1939–40; clk Hunts Point Groc Bellevue part time 1929–30, Sears Roebuck & Co Seattle Wash 1930–35; in rl est appraisal and sls Seattle 1935–41; asst to gen mgr Todd Pac Shipyds Seattle 1941–47; sls supvr Crescent Mfg Co 1947–57; dir State Dept of Commerce Olympia Wash 1957—; mem Bd of Dir Wash State Rtlrs Assn, Exec Com Pac NW Trade Assn; chm Advis Counc Western Shipbldg Assn; pres Western States Econ Devel Counc; mem Puget Sound Indus Counc, Editorial Advis Bd of Indus Devel, Amer Indus Devel Counc, Pac NW Indus Devel Counc, Assn of State Devel & Plng Agcies, Pro Engrs & Arch Assn, Bd of Dir Citizen's Advis Counc Bellevue, Bd of Dir Lake Wash Good Rds Assn, Exec Com E Pac Hwy Assn, Exec Com Wash State Good Rds Assn, Bd of Dir 2nd Lake Wash Bridge Assn; pres Evergreen Bridge Assn; mem Bellevue C of C; hon life mem Greater Bellevue C of C; pres Clyde Hill Com Club; chm Bellevue Mar of Dimes 1955; mem Seattle Town & Country Club; All–Amer City spokesman 1955; hobbies, fishing, hunting, golf; Congreg, pres Men's Club; home, 8600 NE 24th, Bellevue; ofc, Gen Admin Bldg, Olympia.

BOEHMER, HERBERT
Educator
b Walkenried Germany Sept 3 1900; s of Wilhelm and Martha (Kinke); m Annaliese Puetz of Braunschweig Germany Aug 29 1950; ch, Monika (Mrs D L Sigmon), Angelika, Thomas; 2 grandch; educ, pub schs Germany, Braunschweig U dipl in engrg 1928, U of Wash MSc in Aeron Engrg 1935, pg research U of Wash; Tau Beta Pi; asst prod engr RR Signal Wks Braunschweig 1924–26; prod engr Zeitter Winkelman Braunschweig 1927–28; tool designer Nat Cash Register Dayton O 1928–29; instr of engrg CCC Hdqtrs Ft Lewis Wash 1937; faculty mem U of Wash Seattle 1937—; prof of gen engrg ibid; engr Boeing Co Seattle summers 1956–61; mem Amer Soc for Engrg Educ, U of Wash Faculty Club, Collectors Club of Seattle; auth "Fundamental of Slide Rule"; hobbies, stamp coll, photog; mem Univ Christian Ch; home, 2433 E Louisa St; ofc, U of Wash, Seattle.

BOLLARD, R. JOHN H.
Educator
b Hamilton New Zealand Jul 13 1927; s of Robert and Marne (Holden); m Evamae Habig of Indianapolis Ind Jan 27 1955; ch, Sandra J, Robert J, Timothy A; educ, schs in New Zealand, U of New Zealand BE 1948, ME 1949, Purdue U PhD 1954; consult engr G & E Bell & Assoc Auckland New Zealand 1949–51, James Aviation Ltd Hamilton New Zealand 1954–56; lect U of New Zealand Auckland 1954–56; prof Purdue U Lafayette Ind 1956–61; dir Aerospace Scs Lab Lafayette 1959–61; chm dept Aero–Engr and prof U of Wash Seattle 1961—; consult to aerospace indus in USA; p consult to arch and aircraft indus New Zealand; mem Amer Rocket Soc, Inst of the Aero Scs, Royal Aeron Soc (London), Sigma Xi, Tau Beta Pi, Sigma Delta Tau; mem Univ Dist Rotary; p dir Rotary Lafayette; auth num tech publs; hobbies, music, art, arch, sailing; Episc; home, 6810 51st Ave NE; ofc, U of Wash, Seattle.

BOLTON, FREDERICK E.
Educator
b Wilton Wis May 9 1866; s of Edwin L and Rose (Cady); m Olive A Foster of Wis Aug 23 1893; ch, Genevieve (Mrs Fred Pickett), Harold F, Edwin L; 3 grandch; 7 gr grandch; m Helen R Coldwell of Ore Feb 6 1938; educ, pub schs Wis, att State Norm Sch Wis 1890, U of Wis BS in Math 1893, MS in Educ 1897, att U of Leipzig Germany 1897–98, F in psychol Clark U Worcester Mass PhD 1898; rur sch tchr Glendale Wis 1885–86, Kirby Dist Wis 1886–87; rur sch prin Tunnel City Wis 1887–88; hs prin and supt Fairchild Wis 1890–91; pub sch prin North Kaukauna Wis 1893–95; prof psychol and pedagogy State Norm Sch Milwaukee Wis 1898–1900; prof of educ and dir Sch of Educ U of Ia Iowa City 1900–12; dean Coll of Educ U of Wash Seattle 1912–28; dean emeritus ibid 1928—; visiting prof Univs of Wis, Chgo, Cal, Hawaii, Tex and Syracuse; p chm Comm on Accred Colls and an orgnr NW Assn of Secondary & Higher Schs; apptd auth of hist ibid; mem Amer Psychol Assn; F AAAS; chart mem Masonic Lodge; mem KT; auth documented hist of U of Wash; auth 7 vols and 200 arts in pro and lit mags; "Father of the Jr Coll" as nat ldr in the accred of high schs and colls; "Father of 4–Qtr Sys"; hd of state and city sch survs; fndr hon educ frat Phi Delta Kappa, sorority Pi Lambda Theta; home, 4301 Brooklyn NE, Seattle.

BONE, HUGH ALVIN
Educator
b Sycamore Ill Jan 14 1909; m Elizabeth Purdy of Brainerd Minn; ch, Christopher, James; educ, pub schs Ill, N Central Coll BA 1931, U of Wis MA 1935, NW Univ PhD 1937; instr U of Md College Park 1937–42; asst prof Queens Coll NYC 1942–48; prof U of Wash Seattle 1948—; chm Dept of Polit Sc ibid 1959—; dir Wash State–N Ida Cit Clearing Hse 1952—; pres Pac NW Polit Sc Assn 1959–60, Western Polit Sc Assn 1961–62; p pres Greenbelt Md Hlth Assn; active YMCA, BSA, Little League athl; civ instr Army Spec Tng Prog, Army Educ Br; auth num arts on polit anal and polit parties, chapt on Wash in "Western Polits" 1961; mem Bd of Trustees Sand Point Com Ch; home, 6001 51st NE; ofc, U of Wash, Seattle.

BONNEY, AURLO A.
Educator
b Tygh Valley Ore Mar 4 1916; s of Arthur and Nellie (Coad); m Virginia M Combs of Columbus Mont Jul 3 1942; ch, Allan A, William L; educ, pub schs Wash, Central Wash State Coll 1936, U of Wash BS 1939, MEd 1953, EdD 1958; Phi Delta Kappa; pub sch tchr Tieton Wash 1936–37; with Seattle Pub Schs as tchr 1937–41 and 1945–47, elem sch prin 1947–53, jr hs prin 1953—; mem WEA, NEA, NASSP; mem and p dist dir Wash State Jr HS Prins Assn; pres Seattle Prins Assn; named life mem PTA 1952; p mem Bd of Mgmt W Seattle YMCA; p col UGN; mem and p pres Lions; mem Masons, Scot Rite; US Army WW 2, ETO, 3 Battle Stars; hobby, golf; Prot; home, 3107 37th Pl S; ofc, 3429 45th SE, Seattle.

BORGERSEN, ORVILLE L.
Furrier
b Chgo Ill Oct 22 1905; s of Sigurd and Mathilda (Launer); m Mildred Shepherd of Walla Wash; ch, Bonnie, Leif; educ, pub schs Ill and Wash, att Columbia U Law Sch, grad Michell's Fur Design Sch NYC 1927; assoc with father Borgersen's Furs Seattle Wash 1917—; pres ibid 1941—, pres Seattle Rtl Furriers Assn; bd mem Nat Furriers Guild; p chm Rtl Trade Bur C of C 2 terms; p dir BBB; ofcl photog Winter Olympic Games for USA in Garmish Parten Kirchen 1936; p cubmaster Cub Scouts; chm Beautification Com and bd mem Central Assn; mem Rotary, Masonic Lodge, Seattle Tennis Club; p vice commodore Seattle Yacht Club; hobbies, boating, skiing, mt climbing, photog; Episc; home, 202 36th E, Seattle; ofc, 1518 6th Ave, Seattle.

BOVINGDON, GEORGE HILLIS
Attorney
b Seattle Wash June 14 1906; s of Sidney and Nellie (Hillis); m Ivarose Geil of Anaconda Mont Dec 21 1930; ch, George G, Nan E (Mrs Robert Higham), Margaret; 1 grandch; educ, pub schs Wash, Mont State U BA 1932, Mont State U Law Sch LLB 1933; Alpha Tau Omega, Phi Delta Phi; ptnr Clarke, Clarke, Albertson & Bovingdon Seattle 1957—; mem Amer Bar Assn, Bd of Govs Wash State Bar Assn, Bd of Trustees Seattle–King Co

Bar Assn, Seattle Munic Art Comm, Civic Center Advis Comm, Seattle Philharmonic Orch, Rainier Club; mem and p master F & AM; mem Jurisprudence Com Gr Lodge F & AM; home, 521 36th Ave E; ofc, 1118 Alaska Bldg, Seattle.

BOWLING, BENJAMIN E.
Communications Executive
b Bryantown Md Aug 31 1905; s of Joseph N and Adele (Edelen); m Kathleen Kennedy of Seattle Wash May 30 1934; ch, Patrick J, Michael J; 5 grandch; educ, pub schs Seattle, att U of Wash, att Seattle U; Sigma Chi; with Pacific Tel & Teleg Co Seattle as acct clk 1928–33, acct supvr 1933–36, statistician 1936–46, auditor Ore, Wash and Ida 1946–51, gen plant mgr 1951–53, asst vp 1953–56, vp and gen mgr 1956—; dir Peoples Nat Bk; trustee Prud Mut Svgs Bk; mem Tel Pioneers of Amer, Amer Mgmt Assn; dir Assn of Wash Industries; mem Exec Com Invest–in–Amer Wk; trustee C of C; mem Com Devel Round Table; dir Seattle Urban Renewal Enterprise; trustee Wash State Internat Trade Fair, World Affairs Counc of Seattle, Century 21; mem Seattle Munic League; trustee Wash Hosp Serv Assn (Blue Cross); mem Wash State Payroll Svgs Com for US Svgs Bonds; dir Rotary; mem Bd of Govs Wash Athl Club; mem Broadmoor Golf Club, Rainier Club, 101 Club; King Neptune Rex XI Seattle Seafair 1961; hobby, golf; Cath; home, 8050 45th NE, Seattle 15; ofc, 1425 Exch Bldg, Seattle 1.

BOYD, HOMER LEON
Retired Banker
b Clearwater Kan Aug 18 1885; s of Frank L and Elizabeth (Rendleman); m Gertrude Floyd of Bolckow Mo Sept 26 1916; educ, pub schs Colo, U of Colo BA 1908, U of Wash LLB 1910, pg wk U of Cal; Delta Chi; note teller Lumberman's Nat Bk Portland Ore 1910–14; ptnr John E Price & Co Invest Bkrs Seattle Wash 1914–48; pres Marine Nat Co Seattle 1928–33; with Nat Bk of Commerce Seattle as vp 1935–46, sr vp 1946–48, vice chm Bd 1949–54, chm Bd 1955, retd 1955; dir Nat Bk of Commerce 1928—; vp and treas Marine Bancorp 1927–55; dir ibid 1927—; dir King Co Bldg Co; mem Bd of Govs Invest Bkrs Assn 1934–35; active in UGN 1945–50; mem clubs, Seattle Bond, Rainier, Seattle Golf, Broadmoor Golf; recd nat awd for bond dr WW 2; Repub; deacon Christian Ch many yrs; home, 1940 Shenandoah Dr E, Seattle; ofc, Nat Bk of Commerce, Seattle.

BRACE, STEVE C.
YMCA Secretary
b Wilson Ark Jul 2 1907; s of Harry and Mabel (Hill); m Dorothy Hitchcock of Ashland Wis June 18 1931; ch, Ron D, Janet Al Harry H; 5 grandch; educ, pub schs Wis, Northland Coll BA 1929; fld supvr Bell Tel Co Milwaukee Wis 1929–31; with YMCA as youth and adult sec Green Bay Wis 1931–36, prog dir Dubuque Ia 1936–40, gen sec Aberdeen SD 1940–44, br exec sec Kansas City Mo 1946–50, gen sec Omaha Nebr 1950–54, gen sec Seattle Wash 1954—; mem and p pres NA Assn of YMCA Secs; mem Nat and Pac NW Area Bds YMCA 1959—; active mem State Com White Hse Conf on Youth; bd mem Friends of Youth; mem Bd of Dir and p pres Counc of Chs; active UGN; mem and p dir Rotary; US Navy WW 2, S Pac area; auth arts in pro journ; hobbies, golf, trout fishing; Repub; trustee Congreg Ch; home, 1522 Thorndyke W; ofc, 909 4th Ave, Seattle.

BRACHER, EDWIN WILLIAM
Clergyman
b Monohon Wash May 23 1906; s of George M and Anna (Ris); m Marjory Scholl of Connersville Ind May 6 1931; ch, Peter S, Alice E (Mrs R N Smith); 4 grandch; educ, pub schs Ore, att Ore State U 1926, Wittenberg U (O) AB 1928, Hamma Div Sch (O) BD 1931, Wittenberg U hon DD 1961, Pac Luth U hon LLD 1961; Phi Mu Alpha, Sinfonia; pastor Zion Luth Ch La Grande Ore 1931–35, Grace Luth Ch Victoria BC Can 1935–40, St Paul Luth Ch Seattle Wash 1940–47; supt Luth Compass Mission Seattle 1947–59; pres Pac Synod United Luth Ch Seattle 1959—; bd mem Midland Coll Nebr 1947–51 and 1959–62; bd mem Pac Luth Theol Sem Berkeley Cal, Luth Bible Inst Seattle; mem Seattle Luth Pastors Assn, Gen Bd Wash–N Ida Counc of Chs; p mem Gov's Com on Alcoholism, Hlth & Welf Counc; auth "1st 50 Yrs of the Pac Synod" 1951; hobbies, gardening, stamp coll; home, 9716 Mary NW; ofc, 166 Roy St, Seattle.

BRAKEL, HENRY L.
Educator
b Traverse City Mich Dec 6 1876; s of Jacob and Christina (Strohm); m Anlie Sincock of Calumet Mich Aug 10 1909; ch, Louise (Mrs E J Hedges), Mary, Oscar W (decd), Carl A; 6 grandch; 2 gr grandch; educ, pub schs Mich, Olivet Coll (Mich) BS 1902, att U of Mich 1903, U of Wash MS 1905, Cornell U PhD 1912; Sigma Xi; rur sch tchr Mich 1896–98; hs tchr St Johns Mich 1902–03; with U of Wash Seattle as grad asst in physics 1903–05, instr 1905–12, asst prof 1912–20, assoc prof 1920–36, chm Dept of Physics 1932–45, prof 1936–47, prof emeritus 1947—; mem Physics Tchrs Assn, Amer Physical Soc, AAAS; auth art "Physical Review – The Effect of Vibration on Elec Resistance of Metals"; usher, clk and deacon Congreg Ch; home, 4734 Thackery Pl, Seattle.

BRAMAN, J. D. (Dorm)
City Councilman
b Lorimor Ia Dec 23 1901; s of Jacob W and Susan Mae (Huntzinger); m Margaret V Young of Butte Mont Nov 27 1920; ch, J D (Jim) Jr, Robert C; 3 grandch; educ, pub schs Wash; owner and mgr Braman Mill & Mfg Co Bremerton Wash 1919–42, Braman Lbr & Hdwe Co Seattle Wash 1946–46; councilman City of Seattle 1954—; vp Shoreline Svgs Assn; mem Amer Munic Assn, Munic Assn, Munic Fin Ofcrs Assn, APWA, Assn of Wash Cities; p pres Bremerton Port Comm; an orig mem Century 21 State Comm; mem Steering Com and trustee Century 21 Corp; p pres Lake City C of C; mem Seattle Civ Center Comm; active in BSA serv over 30 yrs, scoutmaster 11 yrs; chm Chief Seattle Camping Com; Silver Awd 1949; p mem Bd of Mgmt YMCA Bremerton; mem and p vp Kiwanis; mem Masonic Lodge, BPOE, Amer Leg; US Navy 1942–46, comdr USNR 1946–50; hobbies, gardening, skiing, mt activities, swimming; Christian Sc; home, 10659 Durland Ave NE, Seattle; ofc, Co–City Bldg, Seattle.

BREIT, FREDERICK E.
Educator
b Sauk Centre Minn Sept 19 1909; s of John S and Eliza (Ohlenkamp); m Iris Wade of Tacoma Wash June 28 1938; ch, Barbara J, Bonnie L; educ, pub schs Minn and Wash, att Wash State Norm Sch, U of Wash BA 1932, MA 1936, pg wk Stanford U; Sigma Phi Epsilon, Phi Delta Kappa, Phi Beta Kappa; prin McMillin (Wash) Sch Dist 1928–30; hs tchr Toppenish Wash 1933–36; tchr Lincoln HS Seattle Wash 1936–40; boys' counslr ibid 1940–44; boys' advis Garfield HS Seattle 1944–45; vice prin Franklin HS Seattle 1945–50; prin Nathan Eckstein HS Seattle 1950–62; Deputy Supt Seattle Pub Schs 1962—; Instr U of Wash and Central Wash State Coll; mem NEA, WEA, Seattle Prins Assn, Wash Jr HS Prins Assn, Nat Assn of Secondary Sch Prins, ASCD, YMCA; bd mem Kiwanis; hobbies, gardening, reading, travel; p bd mem Sand Point Community Ch; home, 5756 61st NE; ofc, Nathan Eckstein Jr HS, Seattle.

BRICE, VERNON V.
Realtor
b Ridgefield Wash June 24 1905; s of William T and Effie (Shobert); m Mildred Mather of White Salmon Wash Aug 8 1930; ch, William T, James R; educ, pub schs Portland Ore, U of Wash BBA 1929; Pi Kappa Alpha; asst dept hd Shell Oil Co Seattle Wash 1930–34; vp White & Bollard Inc Seattle 1934–40; exec vp ibid 1940–52; pres ibid 1952—; pres and dir Western Devel Co Inc; dir Northwestern Life Ins Co; mem and p pres Mtge Bkrs Assn of Seattle, Seattle Rl Est Bd, Wash State Chapt Amer Inst of Rl Est

Appraisers; Reg v pres Amer Inst of Rl Est Appraisers; dir Seattle Urban Renewal Enterprise; mem Exec Bd BSA; mem and p commodore Queen City Yacht Club; mem Wash Athl Club, Seattle Golf Club; hobbies, golf, boating, fishing; Repub; sr warden Episc Ch; home, 616 NW 137th, Seattle 77; ofc, 2333 3rd Ave, Seattle 1.

BRIGHTMAN, FRANK EMERSON
Attorney
b Gaylord, Mich Jan 19 1878; s of Stephen and Ella (Clifford); m Mildred E Fish Swaney of Philadelphia Pa Oct 25 1905; step-ch, Homer Swaney and John Swaney; ch, Frances E (Mrs Robert Larson), Mary E (Mrs A M Roberts); 7 grandch and 6 gr grandch; educ, pub sch in Mich and Wash; att the U of Wash 4 yrs; adm to bar 1904; chart mem Phi Delta Theta; ch of Rowing Com and obtained 1st funds and organized rowing at the U of Wash; clk Ballinger, Ronald & Battle Seattle Wash 1902–07; prtnr Brightman & Tennant and Brightman, Halverstadt & Tennant Seattle Wash 1907–22; priv law prac Chgo Ill 1922–42, Renton Wash 1942—; organized Seattle Taxi Cab Co (now Yellow Cab Co); chart mem of Young Men's Repub Club; adm to prac in US Courts, Ill and Wash Supreme Courts; mem Wash and Amer Bar Assoc, Amer Judicature Soc and S King Co Bar Assn; mem and legal adv of Renton and Seattle C of C; mem com for financing bldg of Howard A Hanson dam; mem Civ Plns Comm Seattle 1910; "Town Meeting of the Air", Leader in Midwest; p master F & AM; trustee BPOE; mem FOE, Kiwanis, Toastmasters Internat; hobby, golf; wrote farm plank for Repub Party Platform 1936; trustee Emeritus, mem Bldg Com and atty for Meth Ch; home, Wesley Terrace, Des Moines Wash; ofc, 232 Main St Renton Wash.

BRIGHTON, STAYNER F.
Educator
b Salt Lake City Utah Jan 23 1916; s of William S and Lillian (Frates); m Ardith Wadsworth of Santaquin Utah May 10 1941; ch, Karren, Elaine, Cristene, Stayner R; educ, pub schs Ida, att Ida State Coll 1934–36, U of Ida BS in Educ 1947, Wash State Coll MA in Educ 1948, EdD 1957, pg wk U of Wash, Syracuse U, Mass Inst of Tech; Phi Delta Kappa; tchr Bonneville Co Schs Idaho Falls Ida 1939–42; asst to vp Wash State Coll Pullman 1948–49; elem sch prin Selah Wash 1949–51; dir of research WEA Seattle 1951—; life mem NEA, WEA; p dist commr BSA; active in handicapped ch prog, community club work, PTA; US Coast Gd WW 2 1942–45, Aleutians, ETO and S Pac Theatre; auth num arts in pro mags; regular contrib auth to "Wash Educ"; hobbies, bridge, chess, fishing, hunting, engrg; elder Latter Day Sts Ch (fulfilled 2 yr mission Hawaii 1936–38); home, 2114 NE 61st; ofc, 910 5th Ave, Seattle.

BRINK, DANIEL
Attorney
b Mpls Minn Sept 2 1929; s of Elmer ans Susan (Iverson); m Friederike Ward of Oerlinghausen Germany Sept 12 1959; educ, pub schs Minn and Wash, U of Wash BS 1951, LLB 1952; Phi Kappa Psi, Phi Alpha Delta; title examr Lawyers Title Ins Corp Seattle Wash 1950–52; atty MacDonald, Hoague & Bayless Seattle 1955—; mem Wash State Bar Assn; legis chm Seattle–King Bar Assn; mem Wash Hse of Repr 1959— (asst fl ldr 1961—, vice chm Com on Govtl Coop 1961—); p mem Legis Counc Sub–Com on Pub Asst 1959–61, Statute Law Com 1959–61; western reg chm Gov's Counc on Aging; US Army 1952–55; USAR, maj JAGD; hobbies, photog, sailing; Dem, p prec committeeman, nat conv del and King Co conv chm 1960; Luth; home, 1111 4th Ave N; ofc, 1410 Hoge Bldg, Seattle.

BROCK, FRANK M.
Educator
b Evansville Ind Mar 3 1901; s of F V and Lesta (Mountain); m Bernadine Hilliard of Bellingham Wash June 25 1923; ch, F Edwin, H Dean, Richard I (Pat); 6 grandch; educ, pub schs Ia and Wash, att Wash State U, Western Wash Coll BE 1943, att U of Wash; Alpha Gamma Rho; pub sch tchr Riverside Wash 1924; pub sch tchr and prin Hamilton Wash 1925–29, Anacortes Wash 1929–31; mem State Bd of Educ 1933–37; pub sch prin Seattle Wash 1937–43; asst supt and bd sec Seattle Sch Dist # 1 1943—; mem AASA, Assn of Sch Bus Ofcls of US & Can, Life mem NEA; WEA; p pres Dept of Admin & Supvsn ibid; p pres Co Supts Assn; cospons Pub Sch Empl Assn of State of Wash; p gen and lt gen Educ Div UGN; p mem Area Counc Seattle BSA; p pres Western Wash Coll of Educ Alum Assn; p pres

Seattle Central Lions; auth articles for Wash Educ Journ; recd Silver Beaver BSA; hobby, fishing; elder Christian Ch; home, 10511 20th NE, Seattle 55; ofc, 815 4th Ave N, Seattle 9.

BROCKMAN, CHRISTIAN FRANK
Educator
b Cincinnati O June 4 1902; s of Edward A and Barbara (Hegner); m Carol G Derby of Estes Park Colo 1924; ch, William E, Carol J (Mrs Richard Barger); m Evelyn C Gazzam of Birmingham Ala 1950; step-ch, Charles, Miles; 5 grandch; educ, pub schs O, Colo State U BSF 1924, U of Wash MSF 1931, Nat Park Serv–Yale U fellowship at Yale 1936–37; Sigma Nu, Sigma Xi, Xi Sigma Pi; empl US Forest Serv Ida and Colo and empl lbr co BC Can part-time 1923–25; copywriter Art Adver Co Spokane and Seattle Wash 1925–28; with US Nat Park Serv as ranger Mt Rainier Nat Park Longmire Wash 1928–29, park naturalist ibid 1929–41, park naturalist Yosemite (Cal) Nat Park 1941–46; asst prof and assoc prof U of Wash Seattle 1946–57; prof of forestry ibid 1957—; investigator and research consult US Nat Park Serv 1958 and 1959; active in Soc of Amer Foresters as assoc ed Journ of Forestry 1946–53, chm Div of Recr 1952–53, mem Com on Natural Areas; mem Ecological Soc of Amer, Advis Bd U of Wash Arboretum, Recr Sect Columbia Basin Inter–Agcy Comm; mem Gov Langlie's Com on Study of Olympic Nat Park Boundary 1953–54; auth "Flora of Mt Rainier Nat Park" 1947, "Recr Use of Wild Lands" 1959, "Outdoor Recr in Rel to Nature Conserv in S Africa", num other tech and popular bklets and arts; contrib auth "Recr & Water in the West" and "Amer Forestry, 6 Decades of Growth"; named Amer specialist 1961 by Cultural Exch Prog of US State Dept (S Africa, Rhodesia, Tanganyika, Kenya); hobbies, photog, gardening; Prot; home, 2108 NW 190th St; ofc, U of Wash, Seattle.

BRODERICK, HENRY
Corporation Executive
b Mpls Minn Oct 12 1880; s of Lawrence and Mary (Cronin); m Mary Barclay of St Louis Mo Oct 4 1901; educ, pub schs Mpls; mgr Rl Est Dept John Davis & Co Seattle Wash 1901–08; fndr and pres Henry Broderick Inc Seattle 1911—; pres and dir Henry Broderick Invest Co; pres Rlty & Leasehold Co, Boston Drug Co; dir 1941 Corp, Seattle 1st Nat Bk, New World Life Ins Co; trustee J C Silverton Trust; ex-officio mem Prison Parole Bd 1929–33; regent Seattle U; p pres Seattle Symph Orch; mem Seattle Art Comm; trustee Seattle Chorale; mem Adv Com YWCA; mem clubs, Rainier, Tennis, Wash Athl, 101, Harbor; auth "The Commandment Breakers of Walla Walla", "The Shoveler", "The Timepiece", "Early Seattle Profiles", "1st Person Singular" and num essays; Repub; Cath; home, 1717 39th Ave, Seattle; ofc, 2nd & Cherry, Seattle.

BROER, MARION RUTH
Educator
b Toledo O Dec 10 1910; d of William F and Ethel (Griffin) Broer; educ, pub schs O, U of Wis BS 1933, MS 1936, NYU PhD 1954; Alpha Chi Omega; instr Newcomb Coll New Orleans La 1933–35, U of Colo Boulder 1936–37, U of Wis Madison 1937–39; asst dir of phys educ Bradford (Mass) Jr Coll 1939–41; instr Smith Coll Northampton Mass 1941–43; with ARC in India 1943–45; asst prof, assoc prof and prof U of Wash Seattle 1947—; mem Wash State and King Co Assns for Hlth Phys Educ & Recr; life mem AAHPER; recd Honor Awd ibid 1960; mem Nat Assn for Phys Educ of Coll Women, Western Soc for Phys Educ of Coll Women; elect to Amer Acad of Phys Educ 1960; F Amer Acad of Sports Med 1960; mem Assn for Higher Educ, Assn for Supvsn & Curric Devel, NEA; held num ofcs in loc, state and nat pro organs; mem Pi Lambda Theta, Phi Kappa Phi; mem Medina Children's Serv Bd Seattle 1957—; treas ibid 1959–61; sec ibid 1961–62; mem PEO; assoc ed "Journ of the AAHPER 1953–56; contrib auth ibid; assoc ed "Research Qtrly" 1955–58 and 1960–63; contrib auth ibid; co-auth "Measuring Achiev in Phys Educ", "Individual Sports for Women" and "Efficiency of Human Movemant"; hobbies, photog, music, gardening, bridge; Congreg; home, 5662 39th Ave W; ofc, U of Wash, Seattle.

BROOKS, H. JAMES
Business Executive
b Buhl Ida Nov 4 1917; s of Oscar G and Eunice (Dorman); m Margaret Kliese of Tacoma Wash May 11 1946; educ, pub schs Ida; sls clk C C Anderson Buhl and Twin Falls Ida 1936–37; laborer W A Gray Produce Buhl 1938–39; slsm Allis-Chalmers Ogden Utah 1939–40; with Gen Tire & Rubber as slsm Tacoma Wash and Portland Ore 1946–47, slsm Seattle Wash 1948–57, mgr Santa Rosa Cal 1958–59, mgr Seattle 1959—; US Army WW 2, S Pac, maj; hobbies, bowling, golf; Prot; home, 921 NW 107th; ofc, 2035 4th Ave, Seattle.

BROWN, HAROLD J.
Clergyman
b Beloit Wis Sept 1 1916; s of John N and Ada (Johnson); m Lois Wenberg of International Falls Minn June 18 1942; ch, Karen L, Paul J; educ, pub schs Minn and SC, Concordia Coll Minn BA 1938, Luther Theol Sem Minn BTh 1942; Pi Kappa Delta, Alpha Psi Omega; pastor 1st Luth Ch Fessenden ND 1942–45, Trinpy Luth Ch San Francisco Cal 1945–51, Grace Luth Ch Palo Alto Cal 1951–58, Phinney Ridge Luth Ch Seattle Wash 1958—; p mem Nat Bd of Educ Evang Luth Ch; p mem Home Mission and Stewardship Com and mem Plng Com N Pac Dist Amer Luth Ch; pres Seattle Conf Amer Luth Ch; mem Luth Soc for Worship, Music & The Arts; p bd pres Luth Bible Camp Assn of N Cal; p bd mem Luth Welf Soc of N Cal; pres Luth Ret Manor of Greater Seattle; mem Christian Witness in Century 21 Inc; contrib auth to ch publs; hobbies, photog, philately, fishing; home, 9403 21st NW; ofc, 7500 Greenwood Ave, Seattle.

BROWN, LESLIE J.
Publisher
b Seattle Wash Apr 29 1908; s of Monte and Nettie C (Curran); m Priscilla Orton of Seattle Mar 16 1935; ch, Denis O, Leslie A (Mrs K M Elliott Jr); 1 grandch; educ, pub schs Seattle, N Mex Mil Inst, att U of Wash 1930; Sigma Delta Chi, Phi Kappa Psi; reporter Seattle Time 1930–32; 1930–32; asst publr Daily Journal of Commerce Seattle 1932–35; publr ibid 1935—; mem C of C, Wash Athl Club; Amer Fld Serv WW 2, British 8th Army; hobby, fishing; Repub; Cath; home, 6559 NE Windermere Rd, Seattle 5; ofc, 83 Columbia St, Seattle.

BRUCE, FORBES M.
Banker
b Seattle Wash Jul 2 1921; s of John and Edith (Bailey); m Kathleen Leo of Tacoma Wash Jan 4 1955; ch, Robert M, Terrence L, Gregory A, Diana L, Constance L; educ, pub schs Wash, att U of Wash 1959, seminars U of Ind; with Fidelity Svgs & Loan Seattle as messgr 1940, teller 1940–46, asst sec 1946–50, asst vp 1950–56, vp 1956—; Treas Seattle Mtge Bkrs Assn; chapt pres Svgs & Loan Inst 1953; p pres Jr C of C; treas Mercer Island Libr Bd; lt gen UGN 1955; bd mem Kiwanis; USAF WW 2; named by Time Mag as 1 of 100 Newsmakers of Tomorrow 1952; hobbies, boating, bridge; Repub; Congreg; home, 8888 SE 37th, Mercer Island; ofc, Fidelity Svgs & Loan, 4th & Denny Way, Seattle.

BRUCE, ROBERT ARTHUR
Cardiologist
b Somerville Mass Nov 20 1916; s of Robert S and Mabel (Peterson); m Eleanor M Hinckley of Mass 1940; ch, Robert H, Nancy F, Peter M, Scott A; educ, pub schs Mass, Boston U Coll of Lib Arts BS 1938, U of Rochester MS 1940, U of Rochester Sch of Med MD 1943; asst in biol Boston (Mass) U 1937–38; asst in anat U of Rochester (NY) 1939–40; instr in med ibid 1946–50; asst prof of med and hd Div of Cardiology U of Wash Seattle 1950–54; assoc prof and hd Div of Cardiology ibid 1954–59; prof of med ibid 1959—; mem King Co and Wash State Med Assns, Amer Coll of Phys, Seattle Acad of Med, Assn Univ Cardiologists Inc, Amer Soc for Clin Research, Western Soc of Clin Research, NW Soc for Clin Research, Amer and Wash State Heart Assns, Alpha Omega Alpha, Sigma Xi; home, 3818 NE 98th; ofc, Univ Hosp AA510, Seattle.

BRYANT, ALICE FRANKLIN
Educator, author, lecturer
b Fredericktown Mo; d of John E and Emma (Timms) Franklin; educ, pub schs Colo, U of Wash, BA; m William Cheney Bryant, provincial governor, Philippines; ch Imogene (Mrs H. D. Williams); 4 grandch; tchr Lingnan U and Govt Higher Norm Sch Canton China; tchr Philippine Trade Sch and Santo Tomas Internment Camp H S; prisoner Santo Tomas, Manila, 1942–45; traveller in 61 countries and colonies; auth verse, arts, books: "The Sun Was Darkened" 1947, "Religion for the Hardheaded", 1953 (3 translations);

mem AAUN, AAUW, Civic Unity Com, Friends of Rizal, Friends of Youth, Japan–Amer Soc, League of Women Voters, NAACP, Nat League of Amer Pen Women (award for achievement in letters 1955), Urban League, Women's Internat League for Peace & Freedom, World Affairs Council, YWCA; Dem, cand for US Cong 1952 and 1954, US Sen 1958; Bapt; home, 2813 Bdwy E, Seattle.

BRYANT, BENJAMIN S. (Ben)
Forest Products Professor
b Seattle Wash Mar 29 1923; s of Benjamin S and Edyth (Smyth); m Jean I Solberg of Seattle June 12 1947; ch, Ben S, Barbara J, Elizabeth A, Carl B (decd); educ, pub schs Wash, U of Wash BSF 1947, MS 1948, Yale DF 1951; Xi Sigma Pi, Sigma Xi; asst instr Yale U Sch of Forestry New Haven Conn 1948–49; instr, asst prof and assoc prof of forest prod U of Wash Coll of Forestry Seattle 1949–60; dir Inst of Forest Prod ibid 1960—; inventor and indus consult in forest prod (adhesives, pulp, plywood, lbr and composition bd) 1951—; mem Forest Prod Research Soc, Soc of Amer Foresters, Amer Soc of Wood Sc & Tech, Tech Assn of Pulp & Paper Indus; mem Masonic Lodge; US Army Signal Corps 1943–46, W Pac Theatre; hobby, skiing; Repub; elder Presby Ch, active on loc and state level; home 8015 Sunnyside; ofc, U of Wash Coll of Forestry, Seattle.

BRYANT, CASSIE LAWRENCE
Homemaker
b Lewis Co Wash; d of Albert and Mary (Senn) Lawrence; m Clarence W Bryant of Seattle Wash June 30 1915 (decd); ch, Mary L (Mrs Raymond Royal), Francella (Mrs Donald Olson); 7 grandch; educ, pub schs Wash, U of Wash BA 1943, pg wk Columbia U and U of Cal; Chi Omega, Theta Sigma Phi; pub sch tchr Napavine Wash 1 yr; p mem Bd of Dir Women's Div Sal Army Chgo Ill 14 yrs; p mem GSA Counc Milwaukee Wis and Evanston Ill; p mem Bd of Dir YWCA 2 terms; active in pub rels for many civic grps; mem Bd of Dir Eng Spkg Union; bd mem and p vp AAUW; p mem Music & Art Fndtn Bd 6 yrs; mem Seattle Art Museum, Women's Univ Club; pres Antiquarians; hobbies, antiques, writing, gardening, travel; Repub, mem Repub Women's Club; Presby; home, 17526 47th Ave NE, Seattle.

BRYANT, JERRY C.
Marine Executive
b Seattle Wash Apr 19 1907; s of Walter C and Lillian (Cordes); m Ann Engstrom of Seattle June 20 1930; ch, Elizabeth A (Mrs R M Steele), Jerome W, Julie A; 2 grandch; educ, pub schs Seattle, U of Wash 1929; Beta Theta Pi, Alpha Kappa Psi; sls and serv mgr Seattle Marine Eqpt Co Seattle 1928–29; owner Jerry Bryant Boats & Motors Seattle 1929–37; pres Bryant Marina Inc Seattle 1937—; pres Marine Fin Corp, Bryant Boats Inc; vp Boats Inc; dir Hardwoods Inc; mem Harbor Advisory Com; p pres Seattle Boat Bldrs Assn, NW Marine Industries; mem Advisory Bd Nat Boat & Motor Dlrs; p dir Seattle C of C; p pres Greater Seattle; p chm Seafair; mem ARC; dir King Co Safety Counc; lt UGN; mem Rotary; mem and p dir Wash Athl Club, Seattle Yacht Club; mem Seattle Tennis Club, Broadmoor Golf & Country Club; chart mem Stanley S Sayres Hydroplane Hall of Fame; lt US Coast Gd Res; named Maritime Man of Yr 1954; hobbies, boating, golf, fishing, bowling, badminton; Episc; home, 1301 Lexington Way E, Seattle 2; ofc, 1117 E Northlake Way, Seattle 5.

BUCEY, HELEN LAURIDSEN
Homemaker
b Seattle Wash Jul 1 1914; d of Morten J and Mary (Olsen) Lauridsen; m Boyd K Bucey of Seattle Aug 15 1941; educ; pub schs Wash, U of Wash BA in Music 1933, MS in Libr 1940; Delta Zeta; libr U of Wash Seattle 1936–40, Detroit (Mich) Pub Libr 1940–41; vp and p pres Bellevue Libr Bd; vp Bellevue–Overlake Recr Counc; mem and p pres Bd of Trustees Overlake Meml Hosp; p unit pres Seattle Visiting Nurse Serv; p pres Mountaineer Ortho Guild; mem Seattle Art Museum, Music & Art Fndtn, Arboretum Fndtn; p unit pres U of Wash Arboretum; p pres Overlake Serv League, Lake Wash Br AAUW; mem Women's U Club, PEO, Altrusa Internat, The Mountaineers; recd Dist Serv Awd from US Jr C of C 1960; named Woman of Achiev by State Delta Zeta 1961; cited for Outstanding Com Serv thru Bellevue's All–Amer City Awd 1955; hobbies, mountaineering, boating, gardening, handcrafts; Repub; Prot; home, 401 Detwiller Lane, Bellevue.

BUCHAN, GEORGE BRUCE
Business Executive
b Aberdeenshire Scotland Sept 14 1895; s of George B and Elizabeth (Morice); m Edith Warren of Ann Arbor Mich Mar 17 1920; ch, Mary (Mrs W Kitts), Colin, Ian, Alan, Robin; 10 grandch; educ, schs in Scotland, Mass and Seattle Wash, grad U of Wash 1916; with Buchan Baking Seattle Wash as bakers helper 1913–14, slsm 1914–17, ptnr and mgr 1919–30, owner 1930–55; pres Buchan Baking Inc Seattle 1955—; p mem Bd of Govs Amer Bakers Assn; pres Bakers of Wash Inc; mem Amer Soc of Bakery Engrs; p pres Seattle Chapt ibid; mem Seattle C of C; active in civic affairs; mem Seattle Rotary, Seattle Yacht Club; US Army WW 1; food consult to Sec of War WW 2 1943–46; spons Buchan Nat AAU Champ basketball team 1956; hobby, farming; Presby; home, 2418 N 40th St, Seattle; ofc, 1604 N 34th St, Seattle.

BUCK, JIM L.
Business Executive
b Tacoma Wash Aug 17 1915; s of Sylvester and Arla (Webb); m Anna Mortensen of SD Mar 8 1940; ch, Christine M, Roy A; educ, pub schs Wash, att Wash State U, U of Wash BA 1947, pg wk U of Wash 1948; Sigma Chi; with Foss Launch & Tug Seattle 1933–42; with Laird, Norton Co Seattle as acct 1947, controller 1957—; vp and dir Sequim Valley Co; vp Normetco Inc; treas and dir Alaska Transp Co, Hydro–Marine Inc, Medina Land Co; treas Newport Inc; asst treas NW Bldg Corp, United Med & Dent Bldg Corp; city councilman Bellevue 1958—; mayor 1960—; mem Sch Advis Com 1957; p dist commr and dist chm BSA; mem Overlake Golf & Country Club, Harbor Club; USCGR WW 2; USNR Korean Conflict; hobbies, collecting antique flutes, woodworking, flying; Repub; vestryman, choir mem, lay rdr and p treas Episc Ch; chm Diocesan Trust & Invest Com; home, 836 101st SE, Bellevue; ofc, 1616 Norton Bldg, Seattle.

BUETTNER, KONRAD J. K.
Educator
b Westendorf Germany Oct 6 1903; s of Johannes B and Elisabeth (Kreuser); m Lucie Fischer of Germany Aug 18 1931; ch, Michael J F; educ, schs in Germany, Gottingen U PhD 1926, pg wk Observatory Potsdam Germany; researcher Observ Potsdam 1926–31; researcher and asst prof Univ Kiel Germany 1931–47; researcher USAF Sch of Aviation Med Randolph Fld Tex 1947–52; prof U of Wash Seattle 1953—; consult Rand Corp Santa Monica Cal; mem Amer Meteorological Soc, Amer Geophys Union, Amer Physiological Soc; auth num sc arts and bks; home, 906 37th Ave NE; ofc U of Wash, Seattle.

BULLOCK, CECIL F.
Educator
b Tacoma Wash Jan 4 1901; s of Charles and Maggie (Emerick); m Grace McAbee of Seattle Wash June 24 1924; ch, Margaret L (Mrs Baird Barderson), Carol E (Mrs J Douglas Graef); 7 grandch; educ, pub schs Seattle, U of Wash AB 1923, pg wk U of Wash; Phi Delta Kappa (p pres); hs tchr Pendleton Ore 1923–25; tchr Roosevelt HS Seattle 1925–37; vice prin ibid 1937–51; prin West Seattle HS Seattle 1951–57, Roosevelt HS Seattle 1957—; mem NEA, WEA, Exec Bd Seattle Prin Assn; p bd mem WASSP; partic UGN; active YMCA, ch youth grps; p bd mem Univ Lions Club; hobbies, pipe organ, ch choir, travel, fishing, golf; organist and p chm Bd of Trustees Meth Ch; home, 10619 Sand Point Way, Seattle; ofc, 1410 E 66th, Seattle.

BURKE, HOWARD M.
Business Executive
b Shelton Wash June 24 1899; s of John T and Stella (Day); m Gertrude Tinling of Seattle Wash Jul 8 1924; ch, Virginia M, John M; 4 grandch; educ, pub schs Shelton, U of Wash BBA 1921; Psi Upsilon; stenog W C Dawson & Co Seattle 1921–22; ch clk B&O RR Seattle 1922–23; dist frt agt A M Haw SS Co Seattle 1923–29; asst dist mgr ibid 1929–43; dist mgr ibid 1943–53; vp Rothschild Internat Stevedoring Co Seattle 1953; gen mgr Port of Seattle 1953—; area commr Pac Marine Assn 1943–53; trustee Waterfront Emplrs of Wash 1943–53; pres Propeller Club Port of Seattle 1950; trustee Munic League of Seattle & King Co; mem Seattle C of C; chm UGN; ofcr Com Chest; mem U of Wash Alum Assn, Phi Kappa Psi, Rainier Club, Qtrbacks, Sand Pt Golf & Country Club, Seattle Yacht Club; US Army WW 1; auth art in pro publ; hobbies, golf, gardening; Episc; home, 607 NW 137th, Seattle 77; ofc, Port of Seattle, PO Box 1209, Seattle 11.

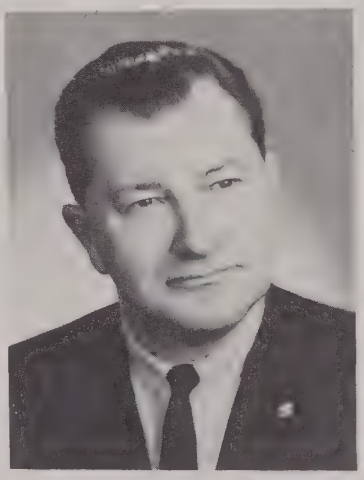

BURKE, MARVIN E.
Manufacturing Executive
b Vancouver BC Can Apr 11 1912; s of Elmer C and Hattie M (Kelly); m Grace Hamilton of Wenatchee Wash June 25 1935; ch, Gary B; educ, pub schs Wash, att U of Wash; bus boy Olympic Hotel Seattle Wash 1926–30; clk Pub Mkt Seattle 1930–34; owner Potlatch Mkt Seattle 1934–42; fndr and pres Sportcaster Co Seattle 1940—; owner Wenatchee Green Apple Supply 1930; fndr and devel Stevens Pass Improv Co; pres and gen mgr ibid 1952–59; vp Buttercrisp Bakery 1945–59; dir Scandia Mobile Corp; ptnr R B Dunn & Assoc; dir Hyak Ski Corp; mem Bd of Dir Ski Indus of Amer; pres King Co Indep Grocers 1936–39, Certif Food Stores 1939–40; bd chm and p pres Nat Men's Apparel Indus; p pres Wash State Men's Wear Assn, Nat Assn Mens & Boys Apparel, NW Mfrs Assn, Nat Slsm Bur, NW Chapt Qtrmaster Assn; vp Nat Def Supply Assn; mem Gov's Sports Advis Counc, Wash State Prison Indus Comm; bd mem Pioneer Sq Bus Men's Assn; vp C of C; mem Seattle C of C Pres Club; mem Bd and Exec Com Seattle Pac Coll; p pres Youth for Christ, Bell Ringers; bd mem and p pres Internat Christian Ldrship; bd mem and chm World Serv Com YMCA; bd mem Sal Army; p pres Franklin HS Alum Assn; pres Seattle Totems Hockey Club; dir Western Hockey League; pres Seattle Breakfast Grp; mem Rotary; hobbies, skiing, gardening; chm Seattle Capital Improv Grp 1960; key spkr Gov of Ore Inaugural Breakfast; Meth; home, 4038 93rd SE, Mercer Island; ofc, 160 Jackson St, Seattle.

BURKS, HARRY BLACK
Executive Secretary
b Dawson Springs Ky June 23 1918; s of Harry Black and Novella (Ramsey); m Patricia Kennedy of Missoula Mont June 10 1945; ch, Christopher L, Phillip A, Eric W; educ, pub schs Tenn, Vanderbilt U Bach of Engrg 1940, pg wk U of Tenn; Sigma Chi; communic engr Bell Sys Knoxville Tenn 1940–42; with parachute fire control Civ Pub Serv Mont 1942–45; dir Internat Relief Proj Norway 1945–46, Communic Center Rehab Proj St Nazaire France 1946–48; with Amer Friends Serv Com as NW coll sec 1958–50, assoc sec Seattle Reg Ofc Seattle Wash 1951–55, exec sec Seattle Reg Ofc 1955–62, exec sec for NW 1962—; dir Internat Seminar Lewis & Clark Coll Portland Ore summer 1939, Amer Friends Serv Com Wk Camp Vera Cruz Mex summer 1952, Internat Seminar Orcas Island Wash 1955; bd mem Seattle Indian Center, Seattle Peace Info Center, Platform for Peace; mem King Co Inter–Grp Rels Counc; bd mem Greater Seattle Hsng Counc; mem Advis Com Wash State Comm Against Discrimination in Empl & Hsng; bd mem YMCA; recd Medal of Apprec from French govt; hobbies, amateur radio, meteorology, camping; Dem; chm Bldg Com Soc of Friends; p clk of mtg Bellevue; home, 5250 146th SE, Bellevue; ofc, 3959 15th Ave NE, Seattle.

BURNS, WILLIAM M.
Pharmacist
b Leavenworth Kan Mar 18 1892; m Alice Kleemeyer of Enumclaw Wash June 7 1914; educ, pub schs Wash, U of Wash PhG 1912; pharm and owner drug store Enumclaw 1912–30; pharm Bartell Drugs Seattle Wash 1931–58; retd 1958; mayor Enumclaw 1960—; mem and p master F & AM; mem and p post comdr Amer Leg; US Army WW 1; hobbies, fishing, gardening, travel; Presby; home, 2106 C St; ofc, City Hall, Enumclaw.

BURROWS, META
Pharmacist
b Yakima Wash Aug 6 1909; d of Jacob A and Laura (Dewar) Jacobson; m Donald C Burrows of Seattle Wash May 15 1937; ch, Michael J; educ, pub schs Wash, att Wash State Coll, U of Wash BS 1933, MS 1934; Alpha Delta Pi; ptnr McMahon Drug Co Bellevue Wash 1934–35; co–owner Lakeside Drug Inc Bellevue 1935—; co–owner M & D Prescriptions, Lakeside Drug Redmond Wash, Lakeside Drug Inc Mercer Island Wash, Lake Hills Drug; mem Wash State Pharm Assn, Seattle–King Co Druggists Assn, NARD; p dir, p sec and p treas C of C; p chm Mar of Dimes; chart mem Bd of Dir Overlake Meml Hosp; hon mem Bd of Dir and p bd pres Pac NW Arts & Crafts Assn; mem Overlake Friends of the Libr, Seattle Art Museum, Cellar Gallery, League of Women Voters; life mem Overlake Serv League; chart mem BPW, Altrusa Club; chart mem and p treas Maydenbauer Yacht Club; named Woman of Achiev by BPW 1950; hobbies, gardening, travel; Congreg; home, Nori, Bellevue; ofc, 10215 Main St, Bellevue.

BURWELL, EDGAR H.
Retired
b LaFayette Ind Sept 19 1879; s of Joe and Martha (Bringham); m Jessie May Trane of Lacrosse Wash Aug 8 1912; ch, Trane, Mary J (Mrs George N Barker); 5 grandch; educ, pub schs Wash, att U of Wash, Seminary NYC 1908–10; elec worker Elec Engrg & Constr Co Tacoma Wash 1899–1901; with City Light Co Seattle Wash 1902–07; sec YMCA Seattle 1907–08, Tacoma 1910–17, Ft Lewis Wash 1917–18; gen sec YMCA Olympia Wash 1918–40; retd 1940; mem Kiwanis; hobbies, camping, boating; Repub; Meth; home, Apt 512, Bayview Manor, Seattle.

BUSHNELL, SHERMAN W., Jr.
Business Executive
b Seattle Wash June 13 1921; s of Sherman and Emily (Hall); m Mary Jean Moore of Seattle Apr 4 1943; ch, Robbin, Ward, Peggy, Jann, Terry, William; educ, pub schs Seattle, att U of Wash; Delta Upsilon; dishwasher G O Guy Drugs Seattle 1939; stat supvr Boeing Airplane Co Seattle 1939–43; with Refrig Engrs Seattle as stock clk 1946–47, slsm 1947–50, sls mgr 1950–53, gen mgr 1953–55, pres 1955—; dir Reco Invest Co, Arctic Corp; mem Seattle Exec's Assn, Amer Soc Refrig Engrs; chm Budget Com of Com Chest 2 yrs; mem Exec Com and bd mem UGN; p active with YMCA, BSA, Campfire Girls; active in Counc of Chs, Jr Ftball Prog, Little League baseball; mem Young Pres Club, Rotary; US Navy WW 2 1944–46, S Pac; hobbies, badminton, boating, woodworking; Repub; recr dir, mem Bd of Educ and trustee Meth Ch; home, 7711 56th Pl NE, Seattle; ofc, 1718 Bdwy, Seattle.

BUTTERWORTH, BERT
Funeral Director
b Seattle Wash Dec 31 1922; s of Carol (Cal) and Marion (Ellerbeck); m Margaret Ward of Los Angeles Cal Apr 8 1945; ch, Colleen M, Bert Jr; educ, pub schs Seattle, att Aviation Cadet Sch 1942–43, San Francisco Coll of Mort Sc 1946–47; with E R Butterworth & Sons Seattle 1945—; mgr ibid 1948–50; pres ibid 1950—; p pres King Co Funl Dirs Assn; mem Wash State and Nat Funl Dir Assns, Nat Assn of Approved Morticians; act in civ drs; mem and p pres Optimist Club; mem LOOM Fellowship Deg; past gov Seattle Lodge 211 LOOM; mem Masons 32 deg, Nile Temple Shrine, Wash Athl Club, Inglewood Golf Club, BPOE, Nat Sojourners, Amer Leg, Res Ofcrs Assn; USAF WW 2 5 1/2 yrs, CBI Theatre, DFC, Air Medal w/cluster, USAF Res 22 yrs act, now maj and command pilot USAF; hobbies, golf, flying, fishing, hunting; Repub, mem Young Men's Repub Club; Episc; home, 9852 Mercerwood Dr, Mercer Island; ofc, 300 E Pine, Seattle.

BYE, LOUIS KENTON
Retail Executive
b New Orleans La Oct 29 1906; s of Harry and Willamina (Kenton); m Dorothy Moore of Riverside Ill Sept 6 1931; ch, Barbara J; educ, pub schs New Orleans, Tulane U BBA 1928; indus engr Western Elec Chgo Ill 1928–29; oper mgr Montgomery Ward Chgo 1929–43; gen mgr Sears, Roebuck & Co Seattle Wash 1943—; dir Peoples Nat Bk of Wash Seattle; mem Bd of Dir and p vp C of C; mem Bd of Dir Com Chest & Counc; pres ibid 1952–53; treas Goodwill Indus 1960–61; mem Bd of Dir UGN; pres Ryther 1951–53; mem Bd of Dir Seattle Symph Orch; mem Bd of Dir Rotary; sec ibid 1957; pres Univ Club 1960–61; hobby, golf; Repub; Episc; home, 5728 60th Ave NE, Seattle 5; ofc, 2465 Utah Ave, Seattle 4.

BYRNE, CORNELIUS JAMES
Retail Executive
b Kansas City Mo Jul 18 1907; s of Frank and Agnes (Smith); educ, parochial schs Pittsburgh Pa, U of Ill BS 1929; with Mandel Bros Chgo Ill as mgmt tnee 1920–30, dept mgr 1930–34, mdse mgr 1934–39 and 1941–43; mdse mgr Famous–Barr St Louis Mo 1939–41; with Frederick & Nelson Seattle Wash as mdse mgr 1946–50, sls promot mgr 1950–54, vp and gen mdse mgr 1954–60, vp and gen mgr 1960—; dir News Publ Co; vp Marshall Field & Co; mem Foreign Trade Com and dir Mdse Div of Nat Rtl Merch Assn; mem Seattle C of C, Munic League; p vp and trustee Greater Seattle; trustee Century 21; p pres Wash State Internat Trade Fair; mem Exec Com ibid; trustee Seattle Symph; bd mem and vice chm Seattle Chapt ARC; mem clubs, Wash Athl, Rainier, 101, Harbor, Seattle Golf; US Navy WW 2; Cath; home, 2611 42nd Ave W, Seattle 99; ofc, 5th & Pine, Seattle 1.

CADWELL, GEORGE H.
Business Executive
b Portland Ore Nov 10 1910; s of George G and Carrie (Beard); m Helen Templeton of Seattle Wash Oct 27 1937; ch, Charles B, Bruce G, Kerry L; educ, pub schs Wash, U of Wash BA 1933; Beta Theta Pi; traf mgr Portland–Seattle Frt Co Seattle 1933–37; owner and pres Portland–Seattle Frt Lines Inc Seattle 1937—; pres Pioneer Terminals Inc; dir and p pres Wash Motor Transp Assn; pres and dir Transport Clearance of Puget Sound Inc; vp Amer Trucking Assn of Wash DC; pres Pac Inland Tariff Bur Portland Ore; mem F & AM, Scot Rite, Nile Temple Shrine, var coms Rotary; mem clubs, Broadmoor Golf (p pres), Seattle Golf, O'Donnell Golf (Palm Springs Cal), Wash Athl, "49"; hobbies, golf, boating; Repub; Episc; home, 1108 36th Ave E; ofc, 1717 6th Ave S, Seattle.

CADY, GEORGE HAMILTON
Educator
b Lawrence Kan Jan 10 1906; s of H P and Stella (Gallup); m Alpha A Marsh of Russell Kan June 2 1929; ch, Howard H, Carl M; 2 grandch; educ, pub schs Kan, U of Kan AB 1927, AM 1928, U of Cal PhD 1930; Alpha Chi Sigma; asst prof U of SD Vermillion 1930–31; instr MIT Cambridge Mass 1931–34; research chem US Rubber Co

Passaic NJ 1934–35, Columbia Chem Div Pittsburgh Plate Glass Barberton O 1935–38; grp ldr Manhattan Proj Columbia U of Wash Seattle as asst prof 1938–43, assoc prof 1943–47, prof 1947—, chm Dept o Chem 1961—; mem Amer Chem Soc; chm–elect Div of Inorganic Chem ibid 1962; mem AAAS; auth num tech papers, research on compounds of fluorine; hobbies, travel, photog; deacon Congreg Ch; home, 10625 Culpepper Ct; ofc, U of Wash, Seattle.

CAHILL, HARRY H.
Newspaperman
b London Ont Can Apr 7 1901; s of Thomas J and Anita (Lewis); m Alice Eileen Mehan of Vancouver BC Can Sept 11 1926; ch, Dr John L, Margaret A (Mrs John K Martin Jr); 3 grandch; educ, pub schs Vancouver BC; circ mgr Vancouver (BC) World 1917–23, Fresno (Cal) Morning Republican 1923–26; with Seattle (Wash) Times as asst circ mgr 1926–28, circ mgr 1928–38, bus mgr 1938–41, gen mgr 1942——; dir Met Sun Newsps Inc NY; p sec and dir Amer Newsp Publ Assn NY; p dir Allied Daily Newsps of Wash, Pac NW Newsp Assn Portland Ore; p vp and p trustee Seattle C of C; bd mem BSA; p pres Rotary; p gov Wash Athl Club; mem clubs, Rainier, Broadmoor Golf, Wash Athl Club; hobbies, boating, gardening; Episc; home, 4939 NE Laurelcrest Lane, Seattle 5; ofc, 1120 John St, Seattle 11.

CALDERHEAD, WILLIAM F.
Savings and Loan Executive
b Seattle Wash Aug 3 1925; s of Samuel J and Fraser (MacPherson); m Jane Moffit of Seattle June 27 1953; ch, William Jr, David; educ, pub schs Seattle, U of Wash BA 1948, pg wk Wharton Sch of Fin; Phi Delta Theta; underwriter Stuart Thompson Ins Seattle 1949–51; vp and br mgr Lincoln 1st Fed Svgs & Loan Assn Seattle 1951——; pres S C Calderhead & Son Ins Agcy; bd mem BBB; act in United Good Neighbor Funds; mem clubs, Exch, Seattle Golf, Seattle Tennis, Wash Athl; bd mem Wash Qtrbacks; US Navy 1944–46; hobby, music; Dem; Episc; home, 4130 Blvd Pl, Mercer Island; ofc, 1401 5th Ave, Seattle.

CALDWELL, HARRISON L.
Educator
b Fort Scott Kan June 15 1909; s of George and Henrietta (Jones); m Valeria Ross of Rogerville Tenn Aug 3 1939; ch, Harrison L; educ, pub schs Kan, Kan State Tchrs Coll BA 1930, MA 1931, att U of Kan 1956; Phi Delta Kappa; hd Hist Dept Guadalupe Coll Seguin Tex 1931–32; dean Swift Meml Coll Rogerville Tenn 1932–35; pub sch prin and supvr Coffeyville Kan 1935–42; prin and inter–racial counslr Pub Schs Topeka Kan 1942–54; prin Roxhill Elem Sch Seattle Wash 1954—; mem NEA, WEA, Seattle Prins Assn; chm Juv Protection Com Seattle Counc PTA; mem Bd of Dir Christian Educ; mem Urban League; chm Voc Educ Com ibid; mem Bd of Dir Seattle Citizens Com; chm Pan Amer Com and sec Theatre Censor Bd; bd mem BSA; mem Bd of Dir and Pub Rels Com YMCA; vol USO and ARC WW 2; mem Bd of Dir and Home Serv Com ARC; del Nat ARC Conv 1959; mem Bd of Dir Jr ARC; co–chm Jr ARC Nat Conv Com 1962; mem Kiwanis; hobbies, swimming, horseback riding; Meth; home, 828 32nd S; ofc, 9430 30th SW, Seattle.

CALDWELL, WILLIAM C.
City Official
b Everett Wash Feb 8 1907; s of William C and Azubah J (Dorsey); m Selma O Johnson of Seattle Wash Jul 3 1929; educ, pub schs Wash, att Amer Inst of Bkg, Wash Fin Ofcrs Assn; messgr boy Audit Dept Seattle 1st Nat Bk Seattle 1929–41; timekpr and acct Lake Wash Shipyds Seattle 1941–45; self–empl Caldwell Landscaping Seattle 1945–48; asst mgr Wash Fed Svgs & Loan Assn Bothell Wash 1948–52; slsm Picture Floor Plans Seattle 1952–54; city clk Bothell 1955—; mem Wash State Fin Ofcrs Assn, Assn of Wash Cities; p sec treas C of C; mem Rotary; instr in bringing Seattle water to Kenmore; active in promot installation of sewers in Bothell; responsible for preserv wooded areas for botanical studies; hobbies, botany, landscaping, ornithology, hist; Dem; Episc; home, 18908 73rd NE; ofc, City Hall, Bothell.

CALVERT, LAWRENCE C.
Business Executive
b Seattle Wash June 11 1897; s of William and Edna (Cragin); m Elizabeth Skinner of Tacoma Wash June 11 1921; ch, Virginia (Mrs Donald McAusland), Kathleen (Mrs Carl Grosenick), Elizabeth (Mrs James Graham), Laurie (Mrs John Parrot); 10 grandch; educ, pub schs Seattle, U of Wash BA 1919; Phi Delta Theta; with San Juan Fish & Packing Co Seattle as laborer 1921–26, mgr 1926–33, pres 1933—; dir Pac Nat Bk, Amer Mail Line; mem Fisheries Adv Com; mem clubs, Rainier, Seattle Yacht, Seattle Tennis, Overlake Golf, Seattle Golf; USAF Signal Corps WW 1; hobby, hunting; Repub; Meth; home, 405 SE Shoreland, Bellevue; ofc, PO Box 3086, Pier 31, Seattle.

CAMP, MARTHA MARGARET
TV Producer and Moderator
b Pocatello Ida Oct 5 1913; d of Harry and Mary Bess (Langheldt); m Willis Camp of Berkeley Cal Apr 3 1936; ch, Marliss, Stephen, Robert, Rosemary; educ, pub schs Berkeley, San Francisco State Coll AB 1935; dir of girls' camp Oakland (Cal) Recr Camp 1933–37; recr dir Oakland Dept of Recr 1933–37; producer and moderator KOMO–TV Seattle Wash 1958—; mem Amer Women in Radio & TV; chm Educ Com Little White Hse Conf Reg 9; chm Interim Com on Educ Improvs of Instr 1960; mem state del to White Hse Conf 1960; bd mem Seattle Area Campfire Girls; bd mem Family Soc; recd Theta Sigma Phi Matrix Awd as Woman of Achiev 1961, plaque from WEA "Toward Better Understanding in Educ" 1960, Sch Bell Awd for dist serv in interpretation of educ for producing and narrating "What's New in the Schoolhouse" on KOMO–TV 1960; hobbies, swimming, reading; Congreg; home, 3516 46th NE, Seattle; ofc, 10 N 4th, Seattle.

CAMP, WILLIS
World's Fair Executive
b San Francisco Cal Jan 3 1913; s of Edward L and Constance (Willis); m Martha Langheldt of Berkeley Cal Apr 3 1936; ch, Marliss L, Stephen W, Robert E, Rosemary; educ, pub schs Cal, U of Cal BS 1935; sls repr United Air Lines

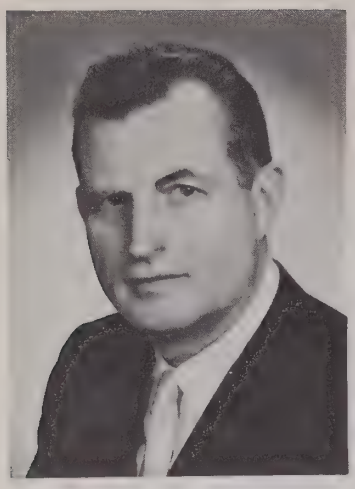

San Francisco 1936–40; dist sls mgr ibid Sacramento Cal 1940–42; Seattle Wash 1942–46; gen mgr Electrical Prod Consol Seattle 1946–50; dir of civic affairs and bus research Frederick & Nelson Seattle 1951–62; vice pres Seattle World's Fair 1962; dir Wash Conf on Unempl Comp, treas and p vp C of C; dir and sec Central Assn; dir Seattle Area Indus Counc, Wash State Internat Trade Fair, Greater Seattle Inc; dir and p vp Munic League; active in Seattle World's Fair promot; dir and p pres World Affairs Counc; p chm Citizens Advis Com for Sch Bldg Policy, Citizens Civic Center Advis Com; exec vp UGN; campaign chm ibid 1945 and 1961; p pres Com Chest; p dir Rotary, Wash Athl Club; mem Rainier Club, Sand Point Country Club; prime minister Seattle Seafair 1952; named Seattle Young Man of Yr 1945; hobbies, golf, gardening; Repub; p trustee Congreg Ch; home, 3516 46th NE; ofc, Century 21 Exposition Inc, Seattle.

CAMPBELL, EDWARD S.
Business Executive
b Oakland Cal Jan 29 1902; s of Edward Hale and Lillian (Strong); m Emily Cotton of Seattle Wash Nov 22 1934; ch, Judith A (Mrs David Moore III), Barbara J, Emily A; educ, pub and priv schs, Stanford U AB 1924, Mass Inst of Tech MS 1926; Chi Psi; engr and test pilot Boeing Airplane Co Seattle 1926–31; orgnr Northwestern Glass Co Seattle 1931–32; pres, gen mgr and dir ibid 1932—; F Amer Ceramic Soc; mem Bd of Trustees C of C; bd mem and p pres Jr Achiev of Seattle; mem Bd of Dir UGN; p dir Rotary; mem clubs, Rainier, Seattle Yacht, Seattle Tennis; USNR Aviation, active 1926–36; hobbies, sailing, mach shop work; Repub; Prot;

home, 1623 Broadmoor Dr E; ofc, 5801 E Marginal Way S, Seattle.

CAMPBELL, ERNEST W.
Educator
b Fayetteville Ark Jan 11 1899; s of W T and Jennie (Bennett); m Marjorie Pierrot of Seattle Wash Aug 12 1924; ch, Joan (Mrs Robert Waldo), Craig P; 4 grandch; educ, pub schs Seattle Wash, U of Wash AB 1918, LLB 1922; LLD (Hon) 1961 Seattle Pacific College; Sigma Chi, Phi Delta Kappa; sec YMCA Seattle 1922–24; hs prin Goldendale Wash 1924–25; jr and sr hs prin Renton Wash 1925–28; supt of schs Renton 1928–36; admin asst Seattle Pub Schs 1936–40; asst supt elem schs Seattle 1940–44; asst supt secondary schs Seattle 1944–56; supt schs Seattle 1956—; mem AASA, mem and p pres Wash Education Assn; mem Bd of Dir Seattle C of C; mem Munic League; Ch YMCA Youth in Govt State of Wash; p chm Educ Div Seattle UGN; mem Area Counc BSA; mem Seattle Rotary, Amer Leg; US Army WW 1; hobbies, gardening, travel; mem Meth Ch; home, 2576 39th W, Seattle 99; ofc, 815 4th Ave N, Seattle 9.

CAMPBELL, MORRISON
Insurance Broker
b Portland Ore May 19 1902; s of Robert and Laura (Preston); m Bernice Judson of Bellingham Wash Sept 1 1926; ch, Patricia C (Mrs R S Butler Jr), Margot (Mrs Dewey Metzdorf), Robert J; 10 grandch; educ, pub schs Wash, U of Wash AB 1925; Delta Chi; sls agt NW Mutual Ins Co Seattle Wash 1925–45; owner ibid 1945—; mem King Co and Wash State Agts Assns; mem and p pres W Seattle Com! Club; mem Sel Serv Bd; p pres YMCA, King Co Anti-TB League; mem and p pres Lions; mem RAM, Shrine, Wing Point Country Club; hobbies, golf, fishing, gardening; Repub; elder and treas Presby Ch; home, 7211 LeDroit Ct SW; ofc, 4712 California Ave SW, Seattle.

CAMPBELL, ROY E.
Business Executive
b Danville Ill Jul 20 1885; s of Thomas J and Louella (English); m Willa Scobey of Olympia Wash June 19 1913; ch, Elizabeth (Mrs Robert L Palmer); 2 grandch; 4 gr grandch; educ, pub schs St Paul Minn, U of Minn LLB 1908; Beta Theta Pi; in Legal Dept GN Ry Seattle Wash 1908–10; asst atty gen State of Wash Olympia 1910–17; lawyer Donworth & Todd Seattle 1917–25; gen couns and sec Western Dairy Prod Co Seattle 1925—; with Arden Farms Co Seattle, successively vp and sec, exec vp, chm Bd, mgng dir; mem Wash State and Amer Bar Assns; mem Sr Counc and vp Seattle C of C; mem and p pres Seattle Golf Club, College Club; mem Rainier Club; hobbies, hunting, golf; Repub; Presby; home, The Highlands, Seattle; ofc, 1509 4th Ave So, Seattle.

CAMPBELL, THOMAS HERBERT
Educator
b Huron SD Jul 20 1912; s of Thomas Hays and Zoe (Lovejoy); m Susan McCartney of Webster Groves Mo June 25 1935; ch, Thomas H; educ, pub schs Wash, U of Wash BS in CE 1934, MIT MS in CE 1938; Delta Tau Delta; instr to assoc prof U of Alaska College Alaska 1934–37 and 1938–42; with U of Wash Seattle as asst prof of civ engrg 1945–49, assoc prof 1949–55, prof 1955—; consult in hydraulics and hydrology; mem ASCE, Amer Soc for Engrg Educ, Amer Geophys Union, AAUP, Rotary, Masons; US Army 1942–45, Pac Theatre, lt col; hobbies, photog, lapidary wk; Episc; home, PO Box 113, Medina; ofc, U of Wash, Seattle.

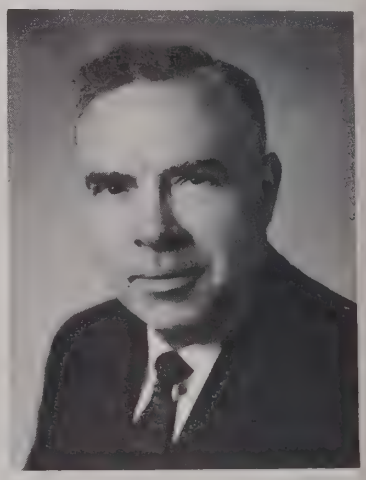

CAMPBELL, WALLACE HAMILTON
Business Executive
b Seattle Wash Aug 6 1898; s of John and Helen (Hamilton); m Esther Welty of Nevada Ia Oct 3 1954; ch, Barbara (Mrs Richard L Carl-

ton); stepch, Turrell (Mrs James M Doolittle II), Herbert F Stevenson Jr; 9 grandch; educ, pub schs Wash; in various positions Campbell Indus Supply Co Seattle 1918–35; vp ibid 1935–43; pres ibid 1943—; p pres Nat Indus Distrs Assn; p vp C of C; p mem Bd of Trustees ibid 11 yrs; chm Nat Trade Mission Alum Assn; chm Sal Army Advis Bd; chm Sel Serv Draft Bd # 4 1940—; mem F & AM; p master Scot Rite; mem Nile Temple Shrine; p dir Rotary; mem clubs, Rainier, Harbor, Wash Athl; p pres Seattle Symph Orch; hobbies, theater, music, photog, travel, hist; Repub; Presby; home, 6000 Se 20th Mercer Island; ofc, 3433 Airport Way So, Seattle.

CAMPBELL, WILLIS L.
Insurance Executive
b Spokane Wash Feb 17 1898; s of John and Elizabeth (McEachran); m Catherine Thompson of Pendleton Ore Sept 24 1924; ch, James R, Thomas J; 2 grandch; educ, pub schs Spokane, U of Wash BBA 1922; Phi Gamma Delta; bond buyer Carsten & Earles Seattle Wash 1922–26; res ptnr Dean Witter & Co Seattle 1926–42; with Gen Ins Co of Amer Seattle 1st Nat Ins Co of Amer and Gen Amer Corp as asst treas 1946–49, treas 1949–50, vp and treas 1950–52, pres and dir 1952—; pres and dir Safeco Ins Co of Amer 1953—; pres and dir Lifeco Ins Co of Amer 1957—; bd mem Seattle C of C; dir Seattle Fndtn, Seattle Art Museum, UGN; mem clubs, Univ, Rainier, Harbor, Seattle Golf, Seattle Tennis; US Army WW 2 1942–46, lt col, awd Legion of Merit; hobby, golf; Repub; vestryman Episc Ch; home, 1834 Parkside Dr E, Seattle 2; ofc, 4347 Brooklyn, Seattle 5.

CANLIS, PETER N.
Restaurateur
b Stockton Cal Jan 15 1913; s of Peter and Susan (Samaha); m Verna Reed of Anchorage Alaska Mar 26 1954; ch, Gloria (Mrs Fritz Hoedemaker), Tony, Chris; 1 grandch; educ, pub schs Stockton, att San Mateo (Cal) Jr Coll 1931–33; slsm Mfg Shoe Store Honolulu TH 1934–36, Armand Weill & Co Honolulu 1936–31; restaurant mgr USO Honolulu 1942–47; owner Canlis Broiler Honolulu 1947–50; corp pres Canlis Enterprises Honolulu 1950—; food serv consult Hilton Hotels Corp 1960—; vp universal Services Corp Seattle Wash 1960—; vp and food consult Isle Holiday's Corp Honolulu 1961—; pres Canlis Internat Seattle 1961—; mem Nat Rest Assn; dir Wash Rest Assn; mem Gov Adv Bd Dept of Commerce Aid to State; mem C of C Seattle, Hawaii Better Business, UGN, ARC, Sal Army, YMCA, YWCA, Wash Athl Club, Seattle Yacht Club, Overlake Golf & Country Club; named to Amer Rest Hall of Fame 1961; hobby, cooking; Cath; home, 1726 E Howell Place, Seattle; ofc, 2576 Aurora, Seattle 3.

CANTALINI, ADOLPH D.
Florist
b Marseilles France Aug 6 1909; s of Ralph and Mary Cantalini; m Geraldine Watson of Seattle Wash Dec 1 1945; ch, Kati; educ, pub schs Anyox BC Can and Seattle; appr Rosaia Bros Seattle 1927–29; designer and florist ibid 1929–33; mgr and buyer Chas E Sullivan Florist Seattle 1933–42; ptnr ibid 1942–47; pres ibid 1947—; mem Florists Teleg Deliv Assn; spons Amer Leg baseball; mem clubs, Wash Athl, Arctic, Inglewood Golf, Rainier; US Army 1943; auth arts in trade mags; initiated floral serv for Navy pers WW 2; hobbies, spectator sports, golf; Repub; Cath; home, 2320 Plymouth St W, Seattle 99; ofc, 1902 4th Ave, Seattle 1.

CANTRELL, JAMES RANDALL
Physician
b Norman Okla Aug 8 1922; s of Roy F and Bernice (Nisbett); m Elizabeth Ann Stehly of Elgin Nebr June 27 1953; ch, James R, Elizabeth A, Martha S, Jane M; educ, pub schs, Johns Hopkins U BA 1944, MD 1946; Beta Theta Pi, Phi Beta Kappa, Omicron Delta Kappa, Alpha Omega Alpha, Scabbard & Blade; with Johns Hopkins Hosp as intern 1946–47, asst resident surg 1947–48 and 1950–52, resident surg 1952–53, surg 1953–60, surg Out–Patient Dept 1953–60; with Johns Hopkins U Sch of Med as asst in surg 1947–48 and 1950–52, instr in surg 1952–55, asst prof 1955–58, dir Tumor Clinic 1958–60, assoc prof of surg 1958–60; prof of surg U of Wash Sch of Med Seattle 1960—; surg–in–chief King Co Hosp Seattle 1960—; att surg Univ Hosp Seattle; consult in surg Madigan Gen Hosp Tacoma Wash; mem Amer Bd of Surg, Amer Bd of Thoracic Surg, ACS, Soc of Univ Surgs, Med & Chirurgical Faculty of Md, AMA, Baltimore City Med Soc, King Co and Wash State Med Assns; US Army Med Corps 1948–50; Repub; Presby; home, 7655 SE 72nd Pl, Mercer Island; ofc, 325 9th Ave, Seattle.

CAREY, CHARLES R.
Attorney
b Colville Wash Sept 10 1903; s of Judge Daniel H and Helen (Anthony); m Inez Walsh of Spokane Wash June 20 1933; ch, Sharon L (Mrs P V Lee Master), Judy H (Mrs Eric Peterson), Colleen (Mrs George L Sayler), Charles D J; educ, pub schs Wash, U of Wash BA 1926, LLB 1930; Delta Upsilon; lawyer Allen & Carey Seattle Wash 1930—; mem Amer and Wash State Bar Assns, NACCA; trustee Century 21; com mem Magnolia Community Club; mem U of Wash Alum Assn, Seattle Hist Soc, Wash State Pioneer Soc, Qtrback Club; hon consul Repub of El Salvador; 1st vice dean Seattle Consular Corps; hobbies, travel, sports, drama; Repub; Cath, mem Holy Name Soc; home, 4100 W Parkmont Pl; ofc, 719 2nd Ave Bldg, Seattle.

CAREY, INEZ WALSH
Homemaker
b Spokane Wash Nov 24 1906; d of Joseph L and Agnes (Minogue) Walsh; m Charles R Carey of Colville Wash June 20 1933; ch, Sharon L (Mrs Parley V LeeMaster), Judy H (Mrs Eric Peterson), Colleen (Mrs George L Sayler), Charles D J; educ, pub and paroch schs Wash, U of Wash AB 1928, pg wk U of Wash 1933; Phi Mu; pub sch tchr Athol Ida 1928–29; hs tchr Vaughn (Wash) Union HS 1929–34, Holy Names Acad Seattle Wash 1956; subst tchr Seattle Pub Schs 1957—; del White Hse Conf on Ch & Youth 1960; mem Wash State Libr Comm 1960—; p pres Seattle Jr Programs; bd mem ibid 21 yrs; p ldr GSA; active CYO; gray lady ARC WW 2; bd mem Music & Art Fndtn of Cornish Com; mem Seattle Opera Guild, Seattle Hist Soc; p nat pledge dir Phi Mu; p pres Seattle City Panhellenic; p vp Internat Fed of Cath Alumnae; p pres U of Wash Alumnae; p mem Alumni Bd U of Wash; mem Univ Club; auth arts for newsps and nat sorority mags; cited by Jr Programs for 21 yrs serv 1961; hobbies, travel, drama, music; Cath; home, 4100 W Parkmont Pl, Seattle.

CARKEEK, NAN CORRINE
Homemaker
b Calgary Alta Can Nov 26 1920; d of Carl E and Ruth I (Lovel) Carlson; m William J Carkeek of Bellevue Wash Aug 9 1941; ch, Steven J, Robert J, Paul P; educ, pub schs Cal; bkpr Renton Wash 1940–41; circ mgr Pac Bkr & Bus Mag Seattle 1958—; pres Citizens Sch Advis Counc 1953; mem Sch Bd 1955—; mem Wash State and King Co Sch Dirs Assn; pres Sch Bd 1958–59 & 1962–63; com mem Bellevue Pre–Sch PTA; p den mother Cub Scouts; p active BSA; cited as outstanding citizen of All–Amer City Awd 1956; hobbies, skiing, gardening; Episc; home, 9818 NE 24th St, Bellevue; ofc, 269 Coleman Bldg, Seattle.

CARLSON, EDWARD ELMER
Hotel Executive
b Tacoma Wash June 4 1911; s of Elmer Edward and Lula M (Powers); m Nell H Cox of Bellingham Wash June 26 1936; ch, Jane L, Edward E; educ, pub schs Seattle, att U of Wash 1928–32; Phi Kappa Sigma; rm clk and asst mgr Roosevelt Hotel Seattle 1933–36; mgr President Hotel Mt Vernon Wash 1936–37, Rainier Club Seattle 1937; with Western Hotels Inc Seattle as asst to pres 1946–53, exec vp 1953–60, pres 1960——; pres Wash State Hotel Assn; mem Bd of Trustees & Exec Com Amer Hotel Assn; bd mem Seattle C of C; apptd chm State of Wash World Fair Comm 1953, re–apptd by Gov Rosellini; bd chm Century 21 Expos Comm; mem clubs, Rotary, Seattle Golf, Rainier, Harbor; lt comdr US Navy WW 2; hobbies, golf, sailing; mem Epiphany Ch; home, 830 Hillside Dr, Seattle; ofc, Olympic Hotel, Seattle.

CARLSON, MAXWELL
Banker
b Aberdeen Wash Nov 9 1905; s of Gust A and Eleanor (Lind); m Willadee Edwards Hart of Aberdeen Sept 15 1931; ch, Deane, Karen; educ, pub and priv schs Wash, Dartmouth Coll BA 1928, Amos Tuck Sch of Admin & Fin Master of Coml Sc 1929; clk Grays Harbor Nat Bk (later br of Nat Bk of Commerce) Aberdeen 1929–30; asst aud Marine Bancorporation 1930–38; mgr Cr Dept Nat Bk of Commerce 1938–40; asst vp Cr Dept ibid 1940–45; asst in supvsn of br crs ibid 1945–46; vp in chg of oper ibid 1946–47; vp and dir ibid 1947–48; pres and dir ibid 1948——; dir Northern Life Ins Co; mem, p pres, p vp and p mem Exec Com Wash Bkrs Assn; Controllers Inst of Amer; mem Assn of Reserve City Bkrs; p trustee Bk Research Fund ibid; mem, p pres and p vp Clearing Hse Assn of Seattle; dir Assn of Wash Indus 1960——; mem and p trustee Seattle C of C; dir Greater Seattle Inc 1950——; dir UGN Fund 1952——; campaign dir ibid 1954; trustee St Nicholas Sch 1953——; pres ibid 1959——; mem clubs, Rainier, Wash Athl, Seattle, Harbor; home, 1626 Federal Ave, Seattle; ofc, 2nd & Spring, Seattle.

CARMICHAEL, THOMAS
Merchant
b Portland Ore Dec 25 1905; s of Thomas and Eugenie (Ayerst); m Elsa Hillebrecht of Bellingham Wash May 26 1934; ch, Kathleen A; educ, pub schs Ore, att U of Wash; slsm Trick & Murray Seattle Wash 1927–28, Sherman Clay & Co Seattle, Spokane and Everett Wash 1928–30, Hopper Kelly Seattle 1930–39; ptnr Motorola Distr Co Seattle 1939–43; buyer Frederick & Nelson Seattle 1945; ptnr Burns & Carmichael Seattle 1945——; vp and p dir Nat Appl

Radio & TV Dlrs Assn; mem and p pres NW Appl & TV Dlrs Assn; mem Bd of Dir and p pres BBB; active UGN; p pres Seattle Execs Assn; mem Bd of Dir Rotary; mem Sand Point Golf & Country Club; USCGR 1943–45; hobbies, golf, fishing; Repub; Presby; home, 5711 61st NE; ofc, 3030 NE 45th, Seattle.

CARROLL, CHARLES O.
Prosecuting Attorney
b Seattle Wash Aug 13 1906; s of Thomas J and Maude May (Spriggs); m Alyce Grangaard of Fargo ND; ch, Kathleen, Charles T; educ, pub schs Seattle, U of Wash BA 1929, LLB 1932; Phi Delta Theta, Oval Club; pres Big W Club; pres Fir Tree (men's highest hon); priv law prac Seattle 1932–40 and 1946–48; King Co prosecuting atty 1948——; p pres Wash Assn of Prosecuting Attys; chm Wash State Heart Fund 1960 and 1961; state chm United Negro Coll Fund Dr 1960 and 1961; mem Nat Counc of United Negro Coll Fund; sponsor Wash Arthritis & Rheumatic Fndtn; mem YMCA, Wash Hist Soc, BPOE, Masonic Lodge, Shrine, Lions, Norwegian Coml Club, Sons of Amer Rev, Pioneer Assn of Wash, Queen City Yacht Club, Wash Qtrbacks, Amer Leg, Military Order of World Wars, Retd Ofcrs Club of Puget Sound; Col Judge Advocate Gen's Dept 1941–46, selected greatest ftball player in Amer 1928; All–Amer halfback 1928; recd Flaherty Medal and Big W Club Medal; recd B'nai B'rith Man of Yr Awd 1953; awd cit by VFW 1951; awd testimonial by Seattle BBB 1954; recd cit from Youth Serv Center King Co Juvenile Court for serv and devotion to children 1956; recd Repub Man of Yr Awd from Young Men's Repub Club of King Co 1957; recd recog awd from Negro Ministers Civ Rights Forum 1957; YMCA Com Serv Cit 1958 for 15 yrs serv; recd Wash Repub Club "Integrity in Govt" Awd 1958; Star of Italy Solidarity conferred by Pres of Italian Repub 1958; selected for Helm's Hall Coll Ftball Hall of Fame 1958; recd Annual Urban League Awd 1959, DeMolay Legion of Honor 1961; mem and p deacon Presby Ch; home, 1822 10th Ave E, Seattle, ofc, Co–City Bldg, Seattle.

CARROLL, HARRY B.
Retired
b Kansas City Mo Oct 27 1885; s of Harry B and Fannie (Taylor); m Grace Uhl of Bellingham Wash Oct 1 1919; ch, Ysabel (Mrs Peter T Jordan); 2 grandch; educ, pub schs Minn, U of Minn BS in Agr 1909; Alpha Tau Omega, Alpha Zeta, Epsilon Sigma Phi; 1st co agr ext agt Whatcom Co Wash 1917–34; estab Farmers Home Admin in 11 western states for USDA 1934–35; admin asst State Agr Ext Serv Wash State Coll Pullman 1935–38; state conserv Soil Conserv Serv USDA Pullman 1938–45; exec sec Wash State Counc of Farmers Coops Seattle Wash 1945–60; retd 1960; p pres Wash State Co Agts Assn; p dir Nat Counc of Farmer Coops; asst in orgn of early farmer coops in Whatcom Co; p com mem C of C; asst food admin WW 1; agr advis to State Draft Bd WW 1; active in UGN; p dir St Luke's Hosp Bellingham; mem Nat Grange, Wash State Grange, Whelen Grange, F & AM, Scot Rite, Nile Temple Shrine; recd merit serv awd from Wash State Counc of Farmer Coops, hon State Farmer deg from FFA; hobbies, gardenigh, color photog, travel; home, 425 Halladay St, Seattle.

CARTER, HOWARD G.
Electrical Engineer
b Haskell Tex Dec 17 1908; s of Lawrence and Edna (Cobb); m Ruth A Brandenburg of Bremerton Wash Jan 26 1940 (decd); ch, Alan H; educ, pub schs Tex, att Sulross State Tchrs Coll Alpine Tex and Tex Coll of Mines; meter tester El Paso (Tex) Electric 1929–34; electrician Fairbanks (Alaska) Exploration 1934–36; with Puget Sound Power & Lt Co as clk Bremerton Wash 1936–39, serv supvr Bremerton 1939–41, substa supt Bremerton 1941–46, asst supt Bremerton 1946–47, supt Bremerton 1947–54, exec

asst Seattle Wash 1954–57, div supt Renton Wash 1957—; regis pro engr Wash; mem Amer Inst of Elec Engrs, Puget Sound Elec League, NW Elec Lt & Power Assn; mem Hwy & Bridges Com Seattle C of C; active in ARC, UGN; troop committeeman BSA; p pres Young Men's Bus Club; mem BPOE, De-Molay Legion of Honor; hobbies, photog, gardening, bowling; Repub; Presby; home, 10026 NE 22nd St, Bellevue; ofc, 620 Grady Way, Renton.

CARTER, LEM R.
Clergyman
b Sargent Ga Feb 4 1894; s of Thomas N and Dolly F (Vineyard); m Minnie V Welch of Duster Tex May 28 1916; ch, V Elizabeth (Mrs Mark Bear), R Paul; 5 grandch; educ, pub schs Tex, hs Howard Payne Acad, Howard Payne Coll BA 1918, SW Bapt Theol Sem ThM 1921, att U of Wash 1926, Linfield Coll (Ore) hon DD 1957; pastor Bapt Ch Parker Tex 1919–21, 1st Bapt Ch Safford Ariz 1921–24, Calvary Bapt Ch Seattle Wash 1924–37, 1st Bapt Ch Lewiston Ida 1937–39; fld sec Tri-State Bapt Conv Salt Lake City Utah 1939–44; fld sec, dir of evang and dir town and country wk Wash Bapt Conv Seattle 1944–60; min of visitation and evang 1st Bapt Ch Seattle 1961—; p pres Seattle Bapt Mins Assn; bd mem and sec Wash Counc of Chs 1958–61; bus mgr Youth Camp Vashon Isl Wash 1931–36; chart mem Roosevelt Coml Club; hobbies, philately, music, sports; home, 1200 Boyleston Ave, Apt 300; ofc, 1111 Harvard Ave, Seattle.

CARTWRIGHT, PHILIP WINDSOR
Educator
b Pasadena Cal Mar 24 1919; s of Theodore C and Lo (Norris); m Charlotte Lombardi of Palo Alto Cal Sept 3 1941; ch, Karen C, Morgan C, Christine L, Theodore P; educ, pub schs Cal, Stanford U AB 1940, MA 1942, PhD 1950; asst prof U of Wash Seattle 1947–52; price exec Ofc of Price Stab Seattle 1951–52; assoc prof U of Wash Seattle 1952–60; prof and assoc dean ibid 1960—; mem Amer and Western Econ Assns, Phi Beta Kappa; USNR 3 1/2 yrs WW 2, Pac area; home, 17123 13th NW; ofc, U of Wash, Seattle.

CASS, VIOLET VERDA
Educator
b LaFarge Wis Dec 12 1902; d of Otis and Dora (Shaw) Cass; educ, pub schs Wis, BAs from Western Wash State Coll and U of Wash, pg wk U of Wash; pub sch tchr LaConner Wash 1927–39, Enumclaw Wash 1939—; promot and orgnr var loc community activities; promot Community Meml Hosp; p mem Plng Com Grp Hlth Hosp of Seattle; active in WEA; orgnr and pres Fireside Neighbors Inc and Fndtn for Enumclaw Community; p mem King Co Jr ARC Com; named BPW Woman of Achiev 1950; cited by FOE for community serv 1950; hobbies, geol, rocks, sc, govt; Presby; home, 1705 Kibler, Enumclaw.

CAYCE, SAM W.
Business Executive
b Nashville Tenn Nov 7 1920; s of Kenneth and Mabel (Nimmon); m Joan Counts of Seattle Wash Dec 7 1945; ch, Kameron C, Roger W, James D; educ, pub schs Tenn, att Vanderbilt U, grad Sch of Exec Devel Amer Svgs & Loan Inst; Beta Theta Pi; clk Marr & Holman Nashville 1939–40; asst sec Citizens Fed Svgs & Loan Seattle 1946–55; asst vp and mgr Citizens Fed Svgs & Loan Renton Wash 1955—; p pres Seattle Chapt Svgs & Loan Inst; dir C of C; active UGN, YMCA; mem Kiwanis; US Army Air Corps 1943–46, Aleutians, Nat Gd 1947–50, active duty US Army 1950–52; hobbies, golf, skiing, water skiing; Congreg, p mem Bd of Trustees; home, 9677 47th SW, Seattle; ofc, 201 Williams, Renton.

CHADWICK, STEPHEN F.
Attorney
b Colfax Wash Aug 14 1894; s of Stephen J and Emma (Plummer); m Margaret Gardiner Tyler of Charles City Co Va Jul 2 1919; ch, Mary Tyler (Mrs W C McCracken), Stephen F Jr; 5 grandch; educ, pub schs Wash, Wash & Lee LLB 1914, U of Wash LLB 1915; Kappa Sigma, Phi Delta Phi, Omicron Delta Kappa, atty Hugh, McMicken, Dovell & Ramsey Seattle 1915–19, Chadwick, McMicken, Ramsey & Rupp Seattle 1919–29; Chadwick, Chadwick & Mills Seattle 1929——; dir Sick's Rainier Brewing Co; trustee Wash AOUW; mem Amer, Wash State and Seattle Bar Assns, Amer Coll of Trial Attys; Dem nom for Cong 1926, cand for Dem nom Sen 1932, Repub nom for Sen 1940; p vp Seattle C of C; mem Sr Counc ibid; chm Regional Loyalty Bd 1948–53; mem Mut Secur Admin Eval Team to Philippines 1953; del to Atlantic Cong of NATO Nations 1959; chm USO Counc 1942–46; pres Wash Div Amer Ca Soc 1947–52; dir and p vp Seattle Hist Soc; Mason; mem clubs, Univ, Rainier, Seattle Tennis; nat comdr Amer Leg 1938–39; life mem Nat Exec Com ibid; chm Nat Americanism Com ibid 1935–38; AEF Siberia WW 1, capt; comdr Legion of Honor France; auth var articles in pro and hist journs; recd Dist Serv Medal from Amer Ca Soc; hobby, tennis; Repub; Episc; home, 1121 41st Ave E, Seattle 2; ofc, 656 Central Bldg, Seattle 4.

CHANDLER, JOE ALBERT
Educator
b Colfax Wash Mar 26 1903; s of William and Mary (Wilkie); m Marie Barlow of Issaquah Wash Jul 3 1928; ch, Theodore, JoAnn; 1 grandch; educ, pub schs Walla Walla Wash, Wash State U BA 1925, pg wk U of Cal and U of Wash; Sigma Nu; hs prin LaConner Wash 1925–31; supt of schs LaConner 1938–40; fld repr WEA Seattle Wash 1940—; p vp NEA; mem Nat Assn of State Secretaries of Tchrs Assn; p pres Nat Secretaries Assn, Phi Sigma Sigma; active in BSA, YMCA, Com Chest; p mast Masonic Lodge; p patron OES; hobby, gardening; counc mem Congreg Ch; home, Rt 2, Box 6260, Issaquah; ofc, 910 5th Ave, Seattle.

CHAPMAN, DOUGLAS G.
Educator
b Provost Alta Can; s of Raymond D and Isabella (Beard); m Isobel Tuero of Toronto Ont Can 1943; ch, Patricia, Sheila, Christine; educ, pub schs Sask Can, U of Sask BA 1939, U of Cal MS 1940, PhD 1949, Guggenheim F Oxford U 1954–55; meteorologist Meteorological Serv of Can Montreal Que 1941–46; asst prof U of BC (Can) Vancouver 1946–48; prof of math U of Wash Seattle 1949—; advis to US Del to N Pac Fur Seal Fisheries Comm; chm Spec Sc Com Internat Whaling Comm; mem Amer Math Soc; mem Internat Biometric Soc; dir ibid 1960–62; pres Western Reg ibid 1954 and 1956–57; F Inst of Math Statistics; F Amer Statistical Assn; dir ibid 1961–63; auth num tech papers; Dem; mem Bd of Admin Brethren Ch; home, 11531 7th Ave NE; ofc, U of Wash, Seattle.

CHATALAS, WILLIAM
Sales Supervisor
b Constantinople Turkey June 1 1907; s of Dr John and Hariklia (Kapsalis); m Goldie Bates of Seattle Wash Apr 18 1936; ch, John G, William B, Robert B; educ, priv schs Turkey, pub schs Wash,

att Ore Tech Inst and U of Wash; slsm Manolides Bros Seattle 1927–30, Olympic Dairy Seattle 1931–35; owner Whlse Dairy Distrs Seattle 1935–38; mgr Athens Club Seattle 1948–50; slsm Sparkman & McClean Seattle 1950–51; sls supvr and pub rels dir Rainier Brewery Seattle 1951—; mem Rainier Dist Bus Men's Club; mem Wash Hse of Repr 1960—, Wash State Canal Comm, Gov's Sports Advis Counc; p active semi-pro and loc ftball and basketball; trustee Seattle World's Fair; bd mem Mt Baker Improv Club; p partic Com Chest, ARC, BSA, PTA, Mar of Dimes; p chm War Bond Drs; p pres Hellenic Polit Club of Wash; mem Rainier Golf Club; p pres Order of AHEPA; hobby, golf; Dem, pres 33rd Dist Dem Club, mem Young Men's Dem Club; p bd mem Greek Orthodox Ch; home, 2802 33rd St; ofc, 3100 Airport Way, Seattle.

CHERBERG, JOHN A.
Account Executive
b Pensacola Fla Oct 17 1910; s of Frank and Annie (Rand); m Elizabeth Ann Walker of Tacoma Wash Aug 17 1935; ch, Kay E, Barbara J, James W; educ, pub schs Seattle Wash, U of Wash BA 1933, life tchr 1934; Sigma Nu, Fir Tree, Oval Club; tchr and coach Cleveland Sch Seattle 1934–38, Queen Anne Sch Seattle 1938–46; coach U of Wash Seattle 1946–56; lt gov State of Wash Olympia 1957—; acct exec KIRO-TV Seattle 1958—; mem Seattle Adv Club, The Generators, YMCA, BPOE, FOE, LOOM; auth articles on ftball in coaching publs; named Man of Yr 1937 by Seattle Post Intelligence; hobby, politics; Dem; Cath; home, 505 Howe St, Seattle; ofc, Legis Bldg, Olympia.

CHICHESTER, J. BERNARD
Educator
b Bellingham Wash Jul 2 1906; s of George Bernard and Mary (Roberts); m Myrtle Linne' of Sweden Jul 10 1931; ch, Jerry B, Anne M; educ, pub schs Bellingham and Seattle Wash, att U of Wash, att UCLA, Western Wash Coll of Educ BA 1935, pg wk U of Wash; Phi Kappa Sigma; tchr Foster (Wash) Sch Dist 1929–35, Seattle (Wash(Sch Dist # 1 1935–41; prin var elem schs Seattle 1941–50, Meany Jr HS Seattle 1950–52, Sharples Jr HS Seattle 1952–53; dir of pers Seattle Sch Dist 1 1953–56; asst supt in chg of secondary schs ibid 1956—; mem AASA, NASSP, Wash State Assn Secondary Sch Prins, NEA, WEA; p pres Seattle Prin Assn; bd mem Met YMCA; p pres Univ Rotary Club; contrib auth to pro journs; hobbies, fishing, boating; Congreg, p mem Bd of Deacons; home, 6848 31st NE, Seattle; ofc, 815 4th N, Seattle.

CHICK, DAVID HYDE
Wholesaler
b Bisbee Ariz Jan 27 1908; s of Guy and Cora (Mott); m Carola Hubbard of Oakland Cal Jul 15 1934; ch, Carolita H (Mrs R Freeman), Peter H, Geoffrey H; educ, pub schs Berkeley Cal; laborer and driver Contra-Costa Constr Co Berkeley 1928–30; slsm Nestle's Milk Products Co Cal and NY 1930–33, Carnation Co Cal 1933–35, Pabco Floor Products 1935–48; pres Sound Floor Covering Inc Seattle Wash 1948—; p treas BSA; mem Rainier Club, hobbies, golf, hunting; Repub; Episc; home, 2448 60th SE, Mercer Island; ofc, 1753 Utah Ave S, Seattle 66.

CHILDS, MORRIS ELSMERE
Educator
b Yellville Ark Mar 30 1923; s of Ray E and Izella (Henson); m Marian Elsa Tolbert of Twin Falls Ida 1952; ch, Robert, Mary, Ruth, Amy; educ, pub schs Okla, U of Okla BS in ME 1944, U of Ill MS in ME 1947, PhD 1956; Tau Beta Pi, Pi Tau Sigma, Sigma Tau; res asst U of Ill Urbana 1947–54; with U of Wash Seattle as asst prof of mech engrg 1954–57, assoc prof 1957–61, prof 1961—; empl Boeing Co summers 1958 and 1962; mem ASME, Inst of Aeron Scs, Amer Rocket Soc, Amer Soc for Engrg Educ, Sigma Xi; USNR to 1954, active duty 1943–46; co-auth sev tech arts; Unitarian; home, 7857 56th Pl NE; ofc, U of Wash, Seattle.

CHURCH, PHIL E.
Educator
b Ill Apr 8 1902; s of Harry Victor and Katherin (Edwards); m Loretta Liedel of Delta O Oct 7 1933; ch, Frances (Mrs Lanny Replogle), Loretta (Mrs Richard Weick), Katherin, Barbara; 1 grandch; educ, pub schs Ill, U of Chgo BS 1923, Clark U Worcester Mass MA 1932, PhD 1937; Chi Psi; pub sch tchr Moosehart Ill 1933–34, Evanston Ill 1934–35; instr NW Univ Evanston 1935–41; research assoc U of Chgo (Ill) 1941–44; meteorologist E I DuPont de Nemours Hanford Wash 1944–45; instr to prof U of Wash Seattle 1935—; consult Gen Elec Co Hanford Wash; trustee Nat Corp for Atmospheric Research; auth 40 sc papers; Repub; Presby; home, 7034 17th NE; ofc, U of Wash, Seattle.

CISSNA, JOHN RAYMOND
Attorney
b Bellingham Wash Feb 26 1908; s of Ray C and Mary Cissna; m Evelyn Barker Apr 30 1939; ch, Robert L, Sharon M (Mrs Del Nestegard), Heather E, Scott C, Kent R; educ, pub schs Wash, U of Wash AB 1930, LLB 1932; Phi Delta Phi, Phi Gamma Delta; hd of firm Cissna, Clifford & White Seattle Wash 1932–37; chm Bd Federal Old Line Ins Co (Mut)

Federal Way Wash 1937—; chm Bd Federal Shopping Way Inc Federal Way; pres US Projector & Electronics Corp of Wash Federal Way; mem Seattle, S King Co, Wash State and Amer Bar Assns; p pres Seattle Lawyers Club; chm or participant in pro or bus confs at U of BC Can, Ohio State U, U of Tex; pres an Ins Acctg Exec Grp assem by IBM at Endicott NY; mem Pres Counc of Amer Inst of Mgmt; mem Exec Bd Nat Assn of Life Cos Inc; p mem Seattle C of C Spkrs Bur and Mems' Counc Div; Seattle repr Civ Def Sch London Eng; p pres Seattle Queen Anne YMCA; Explorer Counc chm BSA; internat counslr and p dist gov Lions; bus, serv club and BSA work has incl visits to Eng, France, Italy, N Africa, Belgium, Holland, Russia, Greece, Egypt, Lebanon, Pakistan, India, Japan, Guatemala, Mex; dir of prod over 50 published films on Pac NW, shopping centers and ins; lect many leading cities and colleges in US and assignments in numerous foreign countries; serv 146th Fld Art; active in sports during coll; spons softball team finishing in World Series place 3 yrs, team recd World Series Best Sportsmanship Awd 1956; mem and p bd chm Presby Ch; home, Redondo; ofc, Federal Old Line Ins Co, Federal Way.

CLARK, C. SPENCER
Business Executive
b Seattle Wash June 8 1912; s of Elmer B and Adah (Spencer); m Myra Snowdon of Calgary Alta Can Apr 19 1939; ch, Linda M, Snowdon B J, Margaret, Charles S Jr; educ, Lakeside Sch Seattle, U of Wash BSc in ME 1933, Harvard U MBA 1935; Zeta Psi; engr Allied Chem & Dye Corp NYC 1935–37; indep oil oper Calgary 1937–42; oper mgr Van Waters & Rogers Inc Seattle 1942–46; pres Chemi-Serve Inc Seattle 1946–52; bd chm Cascade Natural Gas Corp Seattle 1952—; exec vp and dir Northern Ont Natural Gas Co Ltd, Magna Pipeline Co Ltd; vp and dir Twin City Gas

Co Ltd, Natural Gas Transmission Co; dir Charter Oil Co Ltd, Continental Potash Corp Ltd; pres Wash Assn of Gal Utilities; trustee St Nicholas Sch; dir Seattle Symph; mem Exec Com Zeta Psi; hobbies, sailing, golf; Episc; home 1108 McGilvra Blvd E, Seattle; ofc, 222 Fairview Ave N, Seattle.

CLARK, JOHN ROBERT
Funeral Director
b Seattle Wash Apr 28 1909; s of Frank S and Georgia (Weinberg); m Gladys Bruskevith of Seattle Aug 27 1930; ch, Joan (Mrs Donald LeMay), Judith (Mrs Richard Karttila), Geraldine S, Gwendolyn A; 5 grandch; educ, pub schs Wash, U of Wash 2 yrs; appr embalmer Clark-Rafferty & Putnam Funl Home Seattle 1929–41 (lic 1932); owner Clark Funl Home Kirkland Wash 1941–47, Clark's Bothel Funl Home Bothell Wash 1947—; owner East Side Marine Houghton Wash 1946–52; mem Nat, Wash State and King Co Funl Dirs Assns; mem City Counc Kirkland 1942–46, Bothell 1951–52; p pres Kirkland C of C; p col Com Chest Kirkland; p active YMCA Youth Prog Kirkland; active ARC; mem Lions, F & AM, RAM, R & SM, Comdry, KT, Order of Amaranth, OES, IOOF, Rebekahs; hobby, fishing; Meth; home and ofc, 18015 Bothell Way NE, Bothell.

CLARK, JOHN STONE
District Service Manager
b New Richmand Wis Oct 22 1918; s of Peter L and Rose Lee (Schneider); m Pearl Mary Copeland of Pasco Wash June 22 1947; ch, Janine L; educ, pub schs Wash, att Gonzaga U Spokane, U of Wash BA 1947, NY Univ MBA 1949, pg wk U of Dijon France and U of Grenoble France; with Dun & Bradstreet as cr reporter NYC 1947–50, dist serv mgr Seattle Wash 1950——; mem Nat Ofc Mgmt Assn; dir Seattle BBB; chm Kirkland Plng Comm; mem Met & Eastside YMCA, Kirkland Y's Men's Club; US Army WW 2 1941–44, ETO, Bronze Star; Repub; trustee Congreg Ch; p chm Christian Enlistment Prog ibid; home, 745 2nd St S, Kirkland; ofc, 107 Cherry St, Seattle.

CLARK, KENNETH COURTRIGHT
Educator
b Austin Tex Sept 30 1919; s of Evert M and Grace (Courtright); m Eleanor McKenna of Manchester Conn June 10 1947; ch, David T, Gracia C, educ, pub schs Tex, U of Tex BA 1940, Harvard U AM 1941, PhD 1947; Phi Beta Kappa, Sigma Xi; research assoc Harvard Electro-Acoustic Lab Cambridge Mass 1942–45; instr in physics Harvard U Cambridge 1947–48; asst prof, assoc prof and prof of physics U of Wash Seattle 1948—; research assoc prof Geophys Inst College Alaska 1957–58; F Amer Physical Soc; mem Opt Soc of Amer, Amer Geophys Union; bd mem YMCA; Meth; home, 5211 17th Ave NE; ofc, U of Wash, Seattle.

CLARK, WALTER F.
Restaurateur
b Grand Haven Mich Sept 12 1896; m Eugenia Power; ch, Walter F Jr, Eugene F, Robert M, Marc, Laurie; 10 grandch; educ, pub schs Portland Ore; groc clk Olds & King Dept Store Portland 1913–15; with Mannings Inc Seattle Wash as asst supvr of coffee roasting 1915–17, asst supvr of coffee roasting, store mgr, rest mgr, rest and store supvr and NW Dept supvr 1919–29; catering mgr Puget Sound Hotel Co Seattle 1929–30; owner Clark's Restaurant Enterprises Inc Seattle 1930——; pres Clark's Bellevue Inc, Clark-Kunzl Co Inc, Indus Food Serv Inc, Clark's Ferry Concessions Inc; mem and p dir Nat Rest Assn; pres ibid 1946–47; dir Wash State Rest Assn 1932——; p pres ibid 2 terms; mem Bd of Trustees Central Assn, Bd of Dir and Exec Com Seattle C of C, Bd of Dir C of C Conv & Tourist Bur; dir Greater Seattle Inc; mem Steering Com Citizen's Adv Com for Voc Educ; fndg mem Seattle Blood Bk; expert food consultant to Sec of War and indus repr for USDA and Ofc of Price Admin WW 2; pres Wash Athl Club 1961; mem Rainier Club, Seattle Rotary; p pres 101 Club; Neptune Rex XII 1961 Seafair; named Man of Yr 1955 by Wash State Rest Assn; named to Amer Rest Mag Hall of Fame 1955; recd Gold Plate Awd as Rest Man of Yr 1956 by Inst Food Mfrs of Amer; home, 1157 Harvard E, Seattle; ofc, 1319 Dexter Ave N., Seattle.

CLAWSON, JAMES HAROLD
Utilities Executive
b Providence Utah Apr 18 1899; s of Charles C and Rosetta (Thorpe); m Leora Gibbs of Logan Utah Sept 23 1925; ch, Harold D, John G, Charles C; 12 grandch; educ, pub schs Utah, Utah State U BS 1921, Harvard U Grad Sch of Bus MBA 1922; auditor Stone & Webster Inc Boston Mass 1922–27; with Puget Sound Power & Lt Co Seattle Wash as auditor 1927–36, asst treas 1936–47, treas 1947–58, vp 1958–59, pres and dir 1959—; dir Ernst Hdwe Co Seattle; vp and dir Controllers Inst of Amer; mem NW Elec Lt & Power Assn, Wash Soc of CPAs; vice chm Budget & Fin Com Century 21; dir and mem Exec Com Seattle C of C; dir Seattle Area Indus Counc; dir and mem Exec Com Assn of Wash Industries; dir Greater Seattle Inc; dir and mem Exec Com UGN Fund; US Army WW 1; hobbies, gardening, boating, other sports; Mormon; home, 138 W Lake Sammamish Blvd SE, Bellevue; ofc, 1400 Wash Bldg, Seattle.

CLAYTON, MARK T.
Merchant
b Salt Lake City Utah Oct 9 1909; s of Lynn H and Fannie (Taylor); m Dorothy Robinson of Idaho Falls Ida June 9 1933; ch, Sheila (Mrs Lynne Yeates), Kathleen, Grant R; 2 grandch; educ, pub schs Utah, U of Utah BA 1931, LDS Bus Coll 1932; Sigma Chi; asst cr mgr ZCMI Salt Lake City 1933–35; ofc and cr mgr Firestone Tire & Rubber Co Salt Lake City 1936–40, Seattle Wash 1940— (p store mgr, p dist cr mgr, p dist ofc mgr); p scoutmaster Salt Lake City; Mason; p mem ROTC; hobbies, gardening, hunting, fishing; home, 2855 W Jamison; ofc. 400 Westlake, Seattle.

CLINTON, GORDON STANLEY
Attorney
b Medicine Hat Alta Can Apr 13 1920; s of John Henry and Gladys (Hall); m Florence Vayhinger of Seattle Wash Dec 19 1942; ch, Barbara H, Gordon S Jr, Deborah R; educ, pub schs Wash, U of Wash BA in Polit Sc 1942, LLB 1947, att Harvard Bus Sch, Coll of Puget Sound hon LLD 1957, Seattle Pac Coll hon LLD 1961; clk Wash State Dairy Counc Seattle 1937–40; night clk FBI Seattle 1941–43; spec agt FBI Wash DC, Richmond Va and Louisville Ky 1943–44; dep prosecuting atty Seattle-King Co Seattle 1947–49; actg police judge Seattle Munic Ct 1949–52; priv law prac Seattle 1949–56; mayor City of Seattle 1956—; v pres Amer Municipal Assn 1961; trustee and treas Seattle Bar Assn 1950; pres Nassak Club Seattle 1953; sec U of Wash Law Sch Alum Assn 1952; chm Exec Com Amer-Japan Conf of Mayors & C of C Presidents 1960–61; mem Adv Bd US Conf of Mayors; mem Exec Com Amer Munic Assn 1957–61; mem Pres Adv Com on Intergovt Rels 1960; dir Nat Conf of Christians & Jews; mem Bd of Dir Seattle Met YMCA; chm Bd of Mgmt Downtown Br YMCA; scoutmaster

BSA 1946–56; mem Masonic Lodge, Scot Rite, Nile Temple Shrine; US Navy WW 2 1944–46, Pac Theatre, lt (jg); named by Time Mag in 1953 as 1 of Seattle's Newsmakers of Tomorrow; recd Cit of Honor from Wash State Chapt AIA 1957, Dist Grad Awd from Roosevelt HS Alum Assn, Silver Beaver Awd from BSA 1960; mem Bd of Trustees and p Ch Sch supt Meth Ch; pres Meth Union of Seattle 1954 and 1955; sec Counc of Chs; home, 6224 38th NE, Seattle 15; ofc, 217 Co–City Bldg, Seattle 4.

CLODFELTER, FLOYD R.
Business Executive
b Hingham Mont Aug 25 1912; s of Ira and Tillie (Hammer); m Enna L Johnson of Seattle Wash Aug 17 1935; ch, Sue (Mrs James Colebeck), Jean (Mrs Nathn Foreman), Roberta; 3 grandch; educ, pub schs Seattle, att U of Wash; owner Independent Clnrs Seattle 1932–35; sls engr City Light Dept Seattle 1935–50; self–empl Seattle 1950–54; pres The Doric Co Seattle 1954—; vp Code–A–Phone Electronics Inc; mem Nat Hotel Assn, Nat Bldg Owners & Mgrs Assn, Airplane Owners & Pilots Assn; dir Greater Seattle, Century 21; vp Arthritic & Rheumatism Soc; mem Wash Athl Club, Broadmoor Golf Club; hobbies, flying, fishing, hunting, water sports, boating; Bapt; home, 7326 Bowlyn Pl, Seattle; ofc, 1305 3rd Ave, Seattle.

CLOSE, DONALD W.
Electrical Engineer and Contractor
b Seattle Wash Nov 13 1914; s of Frank and Nettie (O'Connor); m Ruth Mary Larsen of Seattle Aug 19 1938; ch, Richard H, Marilyn A, Catherine L, David W, Frank A, Christine E; educ, pub schs Wash, U of Wash BS in EE 1937, pg wk U of Wash; asst engr City Elec & Fixture Co Seattle 1937–39; chief engr ibid 1939–46; co–owner City Elec of Anchorage Inc Anchorage Alaska 1946–60; Pres D W Close Co Seattle 1947—; pres Tierney Elec & Mfg Co; vp Pepsi–Cola Bottlg Co Anchorage; bd mem Leckenby Structural Steel Co; mem AIEE, Wash Soc of Pro Engrs, Engrs Club; mem Nat Elec Contrs Assn; vp Puget Sound Chap ibid; treas Seattle Constr Counc; mem Appeal Com Bldg Dept City of Mercer Island; mem Constr Indus Advis Com C of C; bd mem Chief Seattle Counc BSA; chart mem NW Chap Young pres orgn; mem Rainier Club, Arctic Club; hobbies, hiking, skiing, boating, fishing; Repub; chm Bldg Com and p sr warden Episc Ch; home, 6410 E Mercer Way, Mercer Island; ofc, 2921 13th SW, Seattle.

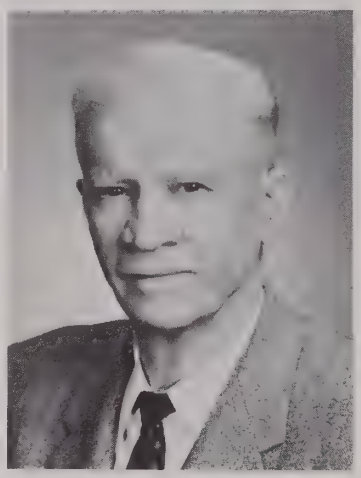

COATES, SIDNEY NICHOLAS
Manufacturer
b Rippon Yorkshire Eng May 22 1884; s of Arthur A and Marion (McDonald); m Rose Ann Crisp of Kidderminister Eng Jul 5 1913; ch, Ruby M (Mrs R M Boyd), Robert N, Molly M (Mrs A Heinen); 9 grandch; educ, sch in India, corres courses, law courses U of Wash Summer Sch; appr NW Ry India; came to Montreal Can 1908; empl Gr Trunk Ry Winnipeg Man Can, later threshing gang engr wheat farm Sask Can 1908; grunter and chief engr Power Hse Moosejaw Sask 1908–18; chief engr Boiler Hse Regina Sask 1918; chief elec Acme Elec Vancouver BC Can 1918; chief engr Rainier Ht & Power Co Seattle Wash 1918; elec Cooley Elec Seattle 1918, N Pac Shipyd Co Seattle 1919; owner Coates Elec Seattle 1920–48; pres Coates Elec Mfg Co Seattle 1948—; dir W Coast Elec Co, Wash Indus Co, Wash Packaging Co; mem Elec Contrs of Wash; p sec treas Moosejaw Elec Workers; mem Mfg Com US C of C; mem Tax and Maritime Coms C of C; mem BBB, Munic League, Harbor Island Improv Com; mem and p pres Lions; mem BPOE, Masons, Shrine; auth arts in Cong Record and newsps; holder 11 patents incl 1st US patent for coml elec boiler; devel 1st fan–type elec heaters, 1st all–elec galvanizing tank 1938; Repub, mem 34th Dist Repub Club, cand for Cong 1958; p vestryman Episc Ch; home, 5023 Erskine Way; ofc, 3419 11th Ave SW, Seattle.

COATS, ELMER R.
Business Consultant
b Brushyknob Mo June 30 1900; s of James O and Mary Mae (Griffiths); m Donna MacKenzie of Auburn Wash Jul 15 1947; ch, Alice (Mrs A K Jordan), David M; 3 grandch; educ, pub schs Mo, Mo U BS in Agr 1926; Alpha Gamma Sigma; hs tchr Marysville Mo 1926–29; slsm Mutual Materials Co Seattle Wash 1929–34; sls mgr ibid 1934–38; vp ibid 1938–47; pres ibid 1947–60; vp and gen mgr Mutual Materials Inc Seattle 1960–61; consult ibid 1961—; pres Cloverdale Props, Kenmore Props; gen ptnr Midlake Props, Overlook Hts Assocs; p pres Autoclava Bldg Products Assn; p pres Seattle Constr Counc; active BSA, ARC, Sal Army; mem Masonic Order, Nile Temple Shrine; mem clubs, Cascadian, Arctic, Swedish; US Army mil govt, ETO, Commendation Ribbon; hobbies, photog, trailering, camping; Repub; Prot; home, 1705 NE 68th; ofc, 624 Securities Bldg, Seattle.

COCHRAN, LYALL BAKER
Educator
b Montesano Wash Aug 5 1898; s of George M and Retta B (Baker); m Ellen K Stewart of Everett Wash Sept 15 1948; ch, Elizabeth A; educ, pub schs Wash, U of Wash BS in EE 1923, EE 1936; instr U of Wash Seattle 1923–24; engr Gen Elec Co Schenectady NY 1924–25, Denver Colo 1925–26; engr Amer Telechronometer Co Everett 1927–32, Dept of Pub Serv State of Wash Olympia 1933–34; consult Boeing Co Seattle 1955—; prof of elec engrg U of Wash Seattle 1934—; ptnr Snohomish Hdwe Co; mem ASEE; sr mem IRE; p chm Seattle Sect ibid; mem FOE, Amer Leg; Wash Nat Gd 1915–17; US Army 1917–19; hobbies, electronics, handcrafts, reading; home, 3952 NE Belvoir Pl; ofc, U of Wash, Seattle.

CODER, LLOYD X.
Transportation Executive
b St Louis Mo Jul 22 1895; s of Charles A and Hulda (Selle); m Dorothy Virginia Graham of Seattle Wash June 18; ch, Ellis L (decd), Priscilla M (Mrs P H Soules), Charles F; 8 grandch; educ, pub schs Chauncey and Olney Ill, grad U of Wash 1917; Alpha Sigma Phi; shipfitter Navy Yd Bremerton Wash 1917–19; vp System Deliv Co Seattle 1919–26; pres System Transp & Storage Co Seattle 1926—; p pres and dir Truck Owners Assn of Seattle, Wash State Whsemen's Assn; mem and p dir Wash Motor Transp Assn; treas and mem Bd of Govs Transp Clearings of Seattle; mem

Transp Com Seattle C of C; mem Munic League; active in civic affairs; mem and p pres Seattle Kiwanis; p master Masonic Lodge; mem Comdry, KT, Scot Rite 33rd deg (hon); p potentate Nile Temple Shrine; p patron OES; mem clubs, Broadmoor Golf, Rainier, Wash Athl; hobbies, gardening, photog; Repub; Meth; home, 1230 NW 122nd, Seattle; ofc, 2400 6th Ave S, Seattle.

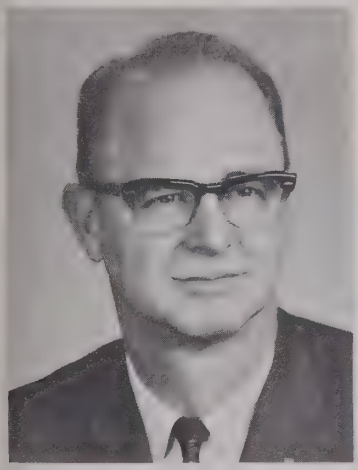

COLE, KENNETH A.
Lawyer
b Odessa Wash Jul 16 1909; s of Harvey L and Tiney Mae (Stambauth); m Gladys M Steffensen of Chewelah Wash Mar 4 1939; ch, Priscilla J, Kenneth J; educ, pub sch Wash, U of Wash AB 1935, LLB 1938; priv law prac Seattle Wash 1938–40; assoc Kahin, Carmody & Schram Seattle 1940–43, Karr & Tuttle Seattle 1943–47; ptnr law firm Hall, Cole & Lawrence Seattle 1947–62; with firm of Williams, Cole & Kinnear 1962—; mem Amer Bar Assn, Model State Const & Model City Liason Com ibid; mem Wash State Bar Assn; Justice Ct Revision Com and chm King Co Justice Ct Districting Com ibid; mem Seattle–King Co Bar Assn; p chm Munic Law Sect and mem Com for Selec of Superior Ct Judges ibid; p city atty; p mayor Bellevue; city councilman; councilman Met Municipality of Seattle; p mem Bellevue Sch Bd; p active Sal Army Fund Drs; mem and p pres Lions; mem BPOE, Overlake Golf & Country Club, Wash Athl Club; legal consult to Assn of Wash Cities; columnist Western City Mag; named hon life mem Bellevue C of C 1948; hobbies, golf, lapidary; Repub; Prot; home, 2547 103rd SE, Bellevue; ofc, White Bldg, Seattle.

COLE, THOMAS RAYMOND
Educator
b Colesburg Ia Mar 15 1881; s of Robert and Mary (Hansel); m Apphia David of Mpls Minn Aug 26 1906; ch, Raymond, Virginia, Charlotte, Mary; 8 grandch; educ, pub schs Ia, Upper Ia U PhB 1902, MA 1903, Upper Ia Univ LLD 1930, pg wk DePauw Univ; pub sch prin Ridgeway Ia 1902–04; hd Hist Dept Winona (Minn) HS 1904–06; supt of schs Minneota Minn 1906–07, Wabasha Minn 1907–09; hs prin St Paul Minn 1909–11; asst state supt of schs Minn 1911; hs prin Seattle Wash 1911–15; asst supt of schs ibid 1915–22; supt of schs ibid 1922–30; prof of sch admin U of Wash Seattle 1930–51; prof emeritus ibid 1951—; lect Univs of Chgo, Pa, Syracuse, Ore, Wyo and Minn; dir Wash Mut Svgs Bk 1930—; educ consult for Gen MacArthur Japan 1947; chm Wash State Sch Bldg Comm 1953–57; p pres Rotary; co-auth "Beginning Supt"; auth "Learning to be a Schoolmaster"; named 50-yr hon mem of Wash Sch Supts Assn 1961; hobby, golf; Congreg; home, 9755 49th NE; ofc, U of Wash, Seattle.

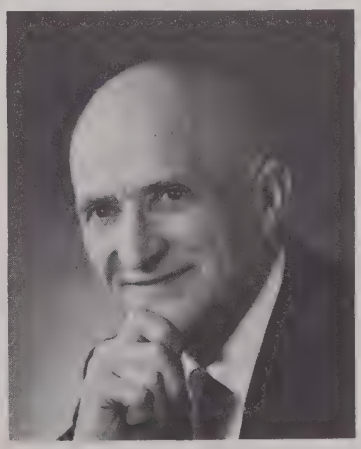

COLLMAN, FRANK A.
Motel Owner
b Portland Ore Dec 31 1894; s of Bernard and Anna T (Newman); m Eileen Sawyer of Mpls Minn Nov 11 1935; ch, Milomae (Mrs Ed Smith); 8 grandch; educ, pub schs Wash; deliv boy Sontag Mkt Seattle Wash 1911–12; gen ofc worker Winton Motor Car Co Seattle 1912–14; clk Groc Store Seattle 1914–16; timekpr J F Duthie Seattle 1916–17; efficiency man Allan Cunningham Co Seattle 1918–20; self-empl whlse produce and fruit distr Seattle 1920–42; oper Cabin City Motel Renton Wash 1940–45; owner City Center Motel Renton 1945—; p com mem C of C; mem Libr Bd; mem Rotary, BPOE; US Army WW 1; hobbies, greenhouse gardening, photog; Cath; home and ofc, 112 3rd Ave, Renton.

COLWELL, ROBERT BRUCE
Real Estate Executive
b Seattle Wash Nov 11 1915; s of James I and Ruth (Clise); m Margaret Van Patten of Norfolk Va Jul 2 1943; ch, Robert B Jr, Carolyn; educ, pub schs Seattle, Stanford U (Cal) BS 1938, pg wk U of Wash; Delta Kappa Epsilon; sls Mgr Secur Mtge Co Seattle 1938–42; vp and mgr Charles F Clise Agt Seattle 1946–53; vp Vance Corp Seattle 1953–61; pres RB Colwell Assoc 1961—; pres and dir Mt Pleasant Cemetery; pres Bruce Glenwood Corp, Bruce Holgate Corp; p pres and dir Seattle Bldg Owners & Mgrs Assn; mem Inst of Rl Est Mgrs & Certif Prop Mgrs; dir and exec 40 Mill Tax Com; vp Century 21; mem Exec Com and p vp World Affairs Counc of Seattle; vp Seattle Munic League; dir Internat Trade Fair; bd mem Fidelity S & L Assn and Schwabacher Hdwe Co Seattle 1962—; mgr & ptnr Morton Biehl Mortenson & Assoc 1962—; exec v pres Nat Assoc, Ind; pres McGilvra PTA; pres Pac NW Lawn & Tennis Assn; exec US Lawn & Tennis Assn; vp Seattle Tennis Patrons; p pres Seattle Tennis Club; dir & sec Rainier Club; mem clubs, Seattle Golf, Qtrbacks; US Navy 1942–46, Amphib Forces S Pac, lt comdr USNR retd; Newsmaker 1953 (Life Mag); nat ranked squash player many yrs; locally ranked tennis player; Repub, mem Exec Com Cit for Ike and other fin coms; vestryman and clk Episc Ch; home, 3724 E Highland Dr, Seattle; ofc, 823 Central Bldg, Seattle.

COMSTOCK, GEORGE KIMBALL
Corporation Executive
b Seattle Wash Nov 10 1897; s of Fred Walter and Sophie (Gerhardt); m Muriel Newcomb Dec 18 1950; educ, pub schs Seattle, att U of Wash 1919–20; Sigma Alpha Epsilon; pres and fndr Elec Products Consolidated Seattle 1926—; pres Plastic Prod Corp; dir Peoples Nat Bk, Pac Amer Fisheries, Cedargreen Frozen Food; pres Zeon Corp Chgo Ill; pres C of C 1937; mem Sr Counc; fndr mem Seattle Fndtn; dir Greater Seattle; pres Com Fund 1939; pres Seattle Safety Counc 1943; regional dir WPB Region 13 WW 2; p pres Seattle Museum of Hist & Indus 1953; p pres Seattle Rotary 1944;

mem clubs, Rainier, Wash Athl, Coll, Seattle Tennis; home, Rt 1, Box 1102, Bainbridge Island; ofc, 1275 Mercer St, Seattle.

CONNOR, FRANK T.
Deputy Assessor
b Seattle Wash Sept 30 1916; s of Michael and Alice (Morrissey); m Arlene Mayrand of Snoqualmie Falls Wash June 21 1958; educ, pub schs Wash; owner–lessee Connor–Nicholson Seattle 1937–40; riveter Todd Pac Seattle 1941–45; oper Connor's Sls Seattle 1945–51, Apex Sls Seattle 1952–55; dep assessor King Co Seattle 1955—; ptnr Connor Props; mem Wash Hse of Repr 1951–55, State Sen 1955—; mem Yesler Atlantic Com Counc; p mem Bd of Dir Jackson St Counc; p scout St Louis Cardinals; p mgr 2 City League baseball teams; catcher Teamsters Union baseball team 1944–50; coach elem and hs basketball and baseball; umpire semi–pro ball; p umpire Little League; mem Exec Bd NW Umpires Assn; mem NW Softball Assn, KC; hobbies, gardening, umpiring; Dem, del to Central Com 1958–59, p vp Dist Dem Club, trustee Dist Dem Club 10 yrs; Cath, parish pres, mem Holy Name Soc; home, 408 20th S; ofc, Co–City Bldg, Seattle.

CONRAD, ERNEST M.
Education Administrator
b Egypt Wash Mar 17 1914; s of Adolph P and Wilhelmina (Foehr); m Kathryn J McArdle of Quilcine Wash Aug 19 1939; ch, Judith C, Margaret K; educ, pub schs Wash, U of Wash BA 1940; acct Kinman & Morris Co Spokane Wash 1933–34; asst aud Marshall Wells Hdwe Spokane 1934–36; mgr U of Wash Student Coop Assn Seattle 1940–44; bus mgr U of Wash Seattle 1944—; mem Bd of Dir and p pres Western Assn of Coll & Bus Ofcrs; Western Assn of Coll & U Bus Ofcrs; mem Bd of Dir Nat Fed of Coll & U Bus Ofcrs; p pres Nat Ofc Mgmt Assn; mem var campus coms and bds; mem State Purch Com; p pres Fndtn for Internat Understanding through Students; p bd chm YMCA; mem Community Devel Roundtable, Bd of Trustees Seattle Urban Renewal Enterprise, Budget & Fin Com Century 21; mem clubs, Univ Coml, Rotary, Rainier, Sandpoint Golf & Country; contrib auth to pro pulbs; mem Ed Advis Bd Coll & U Bus Mag; hobbies, fishing, golf, gardening; mem Christian Ch; home, 9025 15th NE; ofc, U of Wash, Seattle.

CONWAY, DOROTHY MANCHESTER
Portrait Photographer
b Wenatchee Wash June 23 1909; d of Dr LeRoy B and Georgia (Barnhart) Manchester; m John Ashby Conway of Pittsburgh Pa June 22 1943; educ, pub schs Wash, U of Wash BA 1934, MS and MA 1937, pg wk U of Wash; Sigma Kappa, Phi Mu Gamma; self–empl dress designer Wenatchee 1934–36; instr U of Wash Seattle 1937–38; asst prof Kansas State Coll Manhattan 1938–39; assoc prof San Jose (Cal) State Coll 1939–43; self–empl internat photog Seattle 1943—; museum and art photog; mem and p pres Children's Ortho Guild; mem Japan–Amer Soc, China–Amer Soc, Faculty Wive's Club, Seattle Art Museum, Internat Hse Tokyo Japan, Allied Arts of Seattle; dir Acad of Oriental Arts; illus for textbks, mags, etc, and museum, indus and U catalogues; internat exhib of 1–man shows; Matrix Table Woman of Achiev 1957—; hobbies, research and advanced study of Oriental art, coll Japanese art, dress designing, anthropology, archeology; Repub, p prec committeewoman; Episc; home, 4625 22nd NE, Seattle.

CONWAY, JOHN ASHBY
Educator
b Wilkinsburg Pa Jan 15 1905; s of John and Alberta (Dixon); m Dorothy Manchester of Wenatchee Wash June 1943; educ, pub schs Pa, Carnegie Inst of Tech BA 1927, spec studies theatres and museums Europe and Asia; prof Sch of Drama U of Wash Seattle 1927—; art dir Sch of Drama, Univ Chamber Opera, Festival Opera Co; chm Wash State Art Comm; p vice chm Seattle Art Comm 7 yrs; co–fndr Allied Arts; bd mem and p pres Allied Arts Inc of Seattle; mem and p pres Wash State Theatre Assn; mem and p bd mem Amer Educ Theatre Assn; Co–fndr & Pres Theatre Northwest; p bd mem ANTA; mem The Players (NYC); mem Theatre Res Soc (London), La Societe d' Histoire du Theatre (Paris); mem Japan–Amer Soc; co–auth "Robert Burns" (a play); auth "Syllabus: Hist of the Theatre", Reader's Guide "Hist of the Theatre"; auth var mag arts on theatre, Japan, travel, food; home, 4625 22nd NE; ofc, U of Wash, Seattle.

COOMBS, HOWARD A.
Educator
b Dallas Tex Apr 10 1906; s of Horace and Anola (Sigerfoose); m Leila P Ewing of Seattle Wash 1936; ch, Carol L; educ, pub schs Ill, Minn, Can and Ind, U of Wash BS 1929, MS 1932, PhD 1936; with U of Wash Seattle as asst prof 1936–41, assoc prof 1941–46, prof 1946–52, chm Geol Dept 1952—; consult geol for maj engrg projs Japan, Alaska and US incl Ross and George Dams Seattle, Mayfield Dam Tacoma; F Geol Soc of Amer; chm Com on Dams Engrg Div ibid; auth num arts in sc journs; home, 3856 46th NE; ofc, U of Wash, Seattle.

COOPER, GEORGE T.
Food Retailer
b Renton Wash Apr 25 1921; s of Michael M and Edith (Thomas); ch, Penny L, Roxanne L, George T Jr, David A; educ, pub schs Wash; appr meatcutter Moneysavers Super Mkts Inc Renton 1939–42; journeyman meatcutter ibid 1945–50; co–owner Foodlane Renton 1950–60; owner Thriftway Food Store Renton 1960—; p dir Wash State Rtl Groc Assn; mem Assoc Groc Inc; p dir and p pres C of C; active UGN; mem Lions, Amer Leg; USNR Med Corps WW 2 1942–45, Pac Theatre; hobby, woodworking; Dem; Cath; home, 406 Morris St; ofc, 510 3rd Ave, Renton.

COOPER, PRESTON A.
Merchant
b Bellingham Wash May 28 1919; s of Adelbert P and Lulu (Davis); m Aileen Whetstone of Seattle Wash Mar 22 1942; ch, Scott P, Mary J; educ, pub schs Wash, att Western Wash Coll of Educ, U of Wash; owner Cooper's Gifts Seattle 1945–50, Cooper's Northgate Seattle 1950–52, Cooper's Maple Shop Seattle 1951—; owner Cooper's Maple Shop Bellevue Br, Cooper's Lamp Gallery; mem Nat Furn Rtlrs Assn; pres Northgate C of C; active UGN; p pres Rotary; mem Everett Golf & Country Club, Swedish Club; US Army 1941–43, Pac Theatre; hobbies, golf, stamp coll; Repub; Meth; home, 17019 12th NW; ofc, 755 Northgate Mall, Seattle.

CORBALLY, JOHN EDWARD
Educator
b Hudson Wis Mar 20 1897; s of John and Mary (Beran); m Grace A Williams of Everett Wash Aug 9 1922; ch, John E Jr, Eugene E; 5 grandch; educ, pub schs Wis and Wash, Whitworth Coll BA 1918, U of Wash MA 1925, PhD 1929; Phi Delta Kappa; hs tchr Seattle (Wash) Sch Dist 1921–23; hs prin South Bend (Wash) Sch Dist 1924–25; supt of schs ibid 1925–27; with

U of Wash Seattle Instr 1927–42, asst prof & assoc prof U of Wash 1942–62, prof & assoc dean Coll of Educ 1962—; F AAAS; mem Amer Educ Research Assn, Nat Soc Study of Educ, Amer and Wash State Pers & Guid Assns, NEA, WEA, Munic League, Seattle–King Co Traf & Safety Counc; p master F & AM; US Navy 1918; auth and co–auth publs on educ subjs; elder Presby Ch; home, 20051 8th NW; ofc, U of Wash, Seattle.

CORBET, DARRAH
Business Executive
b Brookville Pa Nov 19 1884; s of Charles and Mary A C (Darrah); m Katherine Trumbull Feb 7 1917 (decd); ch, Darrah (decd), Katherine (Mrs John S Carey), Ann T (Mrs Irving Clark Jr); educ, pub schs Saltsburg Pa, Yake PhB 1905, ME 1909; Sigma Xi; draughtsman Charles C Moore & Co San Francisco Cal 1906–09; sls engr ibid Seattle Wash 1909–20; assoc mgr ibid Seattle 1920–29; pres and dir Smith Cannery Mach Seattle 1929–61; chm Bd ibid 1961—; dir and mem Exec Com Nat Bk of Commerce; dir The Boeing Co, Marine Bancorp, Puget Sound Power & Lt Co, Lakeview Cemetery Assn, Seattle Symph Orch Assn; mem NAM, Wash Metal Trades Inc, Wash Emplrs Inc, Seattle C of C, Yale Assn Wash, Masonic Orders, Shrine; mem clubs, Rainier, Seattle Golf & Country, Seattle Rotary, College; home, 1206 Lexington Way, Seattle; ofc, 2423 1st Ave S, Seattle.

CORBETT, HUGH W.
Business Executive
b Chatsworth Ill Apr 5 1916; s of John and Jennie (Lawless); m Geraldine M Hoss of Chgo Ill May 31 1941; ch, Nora L, William H; educ, paroch sch Ill, pub sch Seattle Wash, att U of Wash 2 yrs; owner Waldorf Parking Seattle 1936–37, Waldorf Garage Seattle 1937–42, Hugh Corbett's Garage & U–Drive Seattle 1943–54; pres Nat Car Rental 1954—; pres Corbett U–Drive, Spokane Nat Car Rental; mem Rotary, Serra Club, Wash Athl Club; US Coast Gd WW 2 1942–43; hobbies, boating, skiing, water skiing; Cath; home, 3654 Fairweather Lane, Bellevue; ofc, 1942 Westlake, Seattle.

CORNU, DONALD
Educator
b Ypsilanti Mich June 4 1898; s of Perry W and Gertrude (Pettet); m E(izabeth Weikel of Yakima Wash 1922; ch, Mary E (Mrs James M Shipton); 3 grandch; educ, pub schs Wash, U of Wash LLB 1922, AM 1926, PhD 1928; Phi Kappa Psi, Phi Delta Phi, Phi Beta Kappa; priv law prac Seattle Wash 1922–25; instr, asst prof and prof U of Wash Seattle 1928—; mem Mod Lang Assn, Philological Assn of Pac Coast, AAUP; US Army WW 1 1917–19, o/s; US Navy WW 2 1942–45, Bronze Star; comdr USNR (retd); auth arts, essays and poems in var journs; hobbies, reading, travel; Dem; home, 3915 51st Ave NE; ofc, U of Wash, Seattle.

COSTIGAN, GIOVANNI
Educator
b Kingston–on–Thames Eng Feb 15 1905; s of John Francis and Helen (Warren); m Amne Johnson; educ, U of Oxford BA 1926, MA and BLitt 1930, U of Wis MA 1928, PhD 1930; Phi Beta Kappa; asst prof and assoc prof of hist U of Wash Seattle 1934–48; prof of hist ibid 1948—; TV lect; USAAF WW 2 1943–45; auth "Life of Gen Sir Robert Wilson 1777–1848"; auth var arts in scholarly journs; named Man of Yr by B'nai B'rith 1958; home, 5223 21st NE; ofc, U of Wash, Seattle.

COSWAY, PAUL RICHARD
Educator
b Newark O Oct 20 1917; s of Paul T and Edith H (Crawford); m Serena Boland of Fort Thomas Ky 1957; ch, Robert G, Paul R; educ, pub schs O, Denison U AB 1939, U of Cincinnati LLB 1942; Phi Delta Phi, Order of Coif, Lambda Chi Alpha, Phi Beta Kappa, Omicron Delta Kappa, Blue Key, Tau Kappa Alpha; instr of law U of Cincinnati (O) 1946–48; asst prof ibid 1948–51; prof ibid 1951–58; visiting prof So Meth U Dallas Tex 1955; prof of law U of Wash Seattle 1958—; mem Oand Cincinnati Bar Assns, var coms; chm Bd of Dir Univ YMCA Seattle; Mason; US Army WW 2, Fin Dept; auth var arts in law revs; home, 15116 38th Ave NE; ofc, U of Wash, Seattle.

COTTOM, IRA L.
Municipal Employee
b Cherryvale Kan Aug 25 1898; s of Henry and Etta (Wilkerson); m Lyla Reck of Danube Minn Jul 19 1931; ch, Doyne; educ, pub schs Kan, Minn Coll of Law LLB 1923; priv law prac Osakis Minn 1923–28; examr Puget Sound Title Co Seattle Wash 1928–29; abstr of rl est titles City of Seattle 1929–43; right of way and prop agt City Light Dept 1943–48; asst supt City Light Dept 1948—; p master Masonic Lodge; mem RAM; mem and p comdr Amer Leg; US Army WW 1 1917–19, ETO; hobby, history; mem Univ Christian Ch; home, 8042 11th NE, Seattle; ofc, 1015 3rd Ave, Seattle.

COULON, GENE L.
Superintendent of Parks and Recreation
b Seattle Wash Nov 28 1916; s of Joseph and Lena (Hoffman); m Janet McCartney of Seattle Aug 28 1950; ch, Leslie, Michelle; educ, pub schs Wash, att U of Wash; Alpha Sigma Phi; recr ldr Seattle Park Dept 1938–41; park and recr supt City of Renton Wash and dir of recr Renton Recr Counc 1946—; Tchr Renton HS Rec Ldrship 1947—; mem Amer Recr Soc; pres, p vp, p sec and p treas Wash State Recr Soc; mem Nat Recr Assn, NW Dist Advis Com ibid, Nat Advis Com on Admin ibid; sec Mayor's Youth Guid Com; mem Met Youth Comm; mem var coms UGN; mem Lions; US Army WW 2 1941–42; hobbies, camping, travel; home, PO Box 97; ofc, City Hall, Renton.

COULTER, CLAYTON ROY
Clergyman
b Hartney Man Can Feb 2 1931; s of Thomas Roy and Mabel (Leader); educ, pub schs BC Can and Wash, Western Wash Coll BA 1952, Seabury Western Theol Sem Evanston Ill ordained deacon 1955, priest 1956; curate Trinity Parish Seattle Wash 1955–57; vicar Ch of the Redeemer Kenmore Wash 1957—; chm of audio–visuals Episc Diocese of Olympia; mem Dept of Christian Educ; pres Student Exch Prog; pres Bothell Rotary; mem DeMolay Advis Counc; auth arts in ch periodicals; hobbies, skiing, sailing, record coll, music; Repub; home, 18124 62nd NE; ofc, Box 254, Kenmore.

COURTNEY, C. EDWIN
Title Insurance Executive
b Seattle Wash Oct 20 1898; s of Timothy C and Margaret (Bothwell); m Bernice Kenck of Helena Mont June 9 1949; ch, Jane (Mrs Harold Muzatko) by former marriage, Patricia (Mrs C W Pemberton), Owen E Strecker, Vincent H Strecker; 10 grandch; educ, pub schs Seattle, U of Wash LLB 1924; Alpha Sigma Phi; assoc with Wash Title Ins Co Seattle 1922—; pres ibid 1957—; dir ibid 1946—; dir Lawyers Title Ins Corp, Title Guaranty Co of Alaska, Spokane Title Co, Seattle Trust & Svgs; trustee Waldo Hosp; vice chm Title Ins Sect Amer Title Assn; p pres Wash Land Title Assn; mem Amer, Wash State and Seattle Bar Assns; trustee C of C; mem Exec Bd Chief Seattle Counc BSA; dir and mem Exec Com Greater Seattle; mem Exec Com Seattle Urban Renewal Enterprise; trustee UGN; mem Exec Com Invest in Amer; mem and p dir Rotary; mem Rainier Club, Harbor Club, Wash Athl Club, Amer Leg; US Army 1918; hobby, gardening; Cath; home, 16902 13th NW, Seattle; ofc, 719 2nd Ave, Seattle.

COWLES, JAMES H., Jr.
Business Executive
b Denver Colo Oct 1 1908; s of James H and Elizabeth (Oakes); m Cathryn Clements of Richmond Ind Mar 17; ch, James H III, Lisa, Elizabeth J, Cathryn F, Peter F; educ, priv sch Pa, pub sch Cal, USC BS and BA 1941, pg wk Ohio State, Sr PG Sch Air War Coll; Zeta Psi; agt Provident Mut Life Ins Co Los Angeles Cal 1945–51; self-empl researcher in econ devel Bellevue Wash 1954—; pres Flair Corp; p pres Pac Econ Research & Devel Corp; fndr and pres Amer Inst of Devel; mem var coms C of C; p mem Town Counc Yarrow Point; pres Bellevue Dist Com Counc; mem Joint Com on Urban Area Govt and p mem Interim Com on Educ Wash State Legis; p pres Bellevue Citizens Sch Advis Counc, King Co Loc Libr Trustees Assn, Friends of the Libr; pres Friends of Pub Parks & Recr; dir Seattle Chapt ARC; pres Rotary; mem Overlake Golf & Country Club, Meydenbauer Yacht Club; US Army Air Corps WW 2 1941–45, maj, ETO and Africa; USAF 1951–54, lt col; auth newsp column and mag articles; named Bellevue Citizen of Yr 1961; hobbies, golf, skiing, travel; Repub; vestryman Episc Ch; home, 3819 92nd Ave NE; ofc, 310 105th NE, Bellevue.

COWMAN, E. ARTHUR
Paint Manufacturer
b Orlando Okla Dec 15 1904; s of Edward E and Nellie (Jacobs); m Dorothy Dodd of Coffeyville Kan Mar 21 1930; ch, Harold A; 1 grandch; educ, pub schs Okla and Cal, att U of Mex 1922, UCLA AB 1926, U of Cal law 1928–29; Phi Gamma Delta, Alpha Kappa Psi, Phi Alpha Delta; ptnr E A Cowman & Co Sapulpa Okla 1929–34; store mgr Gen Paint Cor Seattle Wash 1934–37; pres Cowman–Campbell Paint Co Seattle 1937—; pres "C and C" Paints Inc 1958—; pres Spectro–Matic Assn Inc; mem and p pres Puget Sound Paint, Varnish & Lacquer Assn; mem Nat Paint, Varnish & Lacquer Assn; p pres Seattle Assn of Cr Men; mem and p pres BBB; mem Seattle C of C, Seattle YMCA; active in civic affairs; mem Rotary, Masonic Lodge, Shrine, Navy League of US, College Club, Cascadian Club; p mem ROTC; hobbies, golf, fishing, travel; Repub; bd mem Meth Ch; home, 2457 43rd Ave W, Seattle 99; ofc, 5232 Shilshole, Seattle 7.

COX, EDWARD GODFREY
Educator
b Ottawa O Sept 19 1876; s of Joshua Francis and Hortense (Pollock); educ, pub schs Ind, Wabash Coll BA 1899, Cornell U MA 1901, PhD 1906, att Dublin Sch of Irish Learning, Freiburg U Germany 1909; Delta Tau Delta; instr of Eng Cornell U Ithaca NY 1900–11; with U of Wash Seattle as asst prof of Eng 1911–16, assoc prof 1916–26, prof 1926–47; retd 1947; advis US Bur for Rehab of Disabled Soldiers 1918–20; stream warden Bur of Fisheries Alaska 1918; sec Caledonian Soc Seattle 1911–15; p master Masonic Lodge; p commodore Queen City Yacht Club; mem Seattle Bagpipe Band; auth arts for lit journs and bks; mgng ed Mod Lang Qtrly U of Wash 1943; hobbies, golf, bagpipes, music; Congreg; home, 4203 Brooklyn Ave, Seattle.

COX, MARION FISH
Educator
b Rochester NY Dec 23 1899; d of Frederic and Emma E (Forward) Fish; m William E Cox of Van Buren Ark Aug 15 1941; educ, pub schs NY, Cornell U BS 1923, PhD 1932; Phi Kappa Phi, Pi Lambda Theta, Omicron Nu; hs tchr Rochester NY 1923–28; research asst Cornell U Ithaca NY 1928–31; instr ibid 1931–33; asst prof ibid 1933–37; assoc prof U of Wash Seattle 1937–40; prof ibid 1940–41; visiting prof Ore State U and Univs of Minn, Cal and Wash; p chm and del Amer Home Econ Assn; gov's del Western Reg Conf Pres Com on Educ Beyond HS; p pres Seattle Br and State AAUW; vp from N Pac Reg and mem Bd of Dir Nat AAUW; mem AAUW Educ Fndtn 1957–65; p pres Cornell Alumnae Club Rochester NY, U of Wash Faculty Wives Club; mem Bd of Dir Ryther Child Center, Bd of Dir Univ and Seattle YWCAs; mem Women's Com Japan Internat Christian U Fndtn NY; Cornell Cor-res Phi Kappa Phi Journ 1935–37; nat ed Omicron Nu 1939–41; named Significant Sigma by Sigma Kappa Sorority 1955; AAUW Fellowship Unit of Ore State Div named in hon 1959; hobbies, travel, knitting, gardening; Repub; sec Women's Assn, p chm Missions Com and p deaconess Plymouth Congreg Christian Ch; chm Pastoral Com ibid 1962; p del Nat Counc of Chs of Christ of USA; p mem Div of Foreign Missions ibid; p vp Amer Bd of Commrs for Foreign Missions; corp mem United Ch Bd for World Ministries 1961–67; past mem Bd of Mgrs United Ch Women; mem N Amer Advis Com Div of Missions & Evang of World Counc of Chs; home, 4510 54th NE, Seattle.

COX, WILLIAM ELWOOD
Publisher
b Mansfield Wash Feb 18 1923; s of Garfield and Ernestine (Gilbert); m Bette Helen Schultz of Hinsdale Mont Mar 20 1945; ch, Marcia A, twins James R and Jeanice R; educ, pub schs Wash and Mont, Wash State U BS 1949, pg wk Wash State U; jr engr Wash State U Pullman 1949–53; publr Tri–Co Trib Deer Park Wash 1953—; pres. C of C; dist dir, p dist pres and p loc pres Jr C of C; pres Upper Columbia Tourist Assn; mem Spokane Co Civ Def; p chm United Crusade; chm Little League 1962; USAF WW 2, N Africa and ETO; Repub; home and ofc, Box 276, Deer Park.

COY, WHEELER
Banker
b Great Falls Mont Nov 27 1912; s of Wheeler and Anna (McDonough); m Cecily Priestley of Seattle Wash Feb 18 1938; ch, Gregory W, Rodrick C, Christine C, Anthony P; educ, pub schs Mont, U of Wash BA 1935, att Pac Coast Bkg Sch 1948–49; Delta Sigma Phi, Scabbard & Blade; bkpr 1st Nat Bk Great Falls Mont 1930–31; vp Snoqualmie Valley Bk Carnation Wash 1937–41; mgr Wash State Bk Bellevue Wash 1945–49; exec vp ibid 1949–56; vp Seattle 1st Nat Bk Seattle Wash 1956—;

p pres C of C Bellevue; p city councilman Carnation; p gen Co UGN; p com chm BSA Carnation; p bd mem Lions Bellevue; Mason; US Army WW 2, maj, Purple Heart, Bronze Star; Repub; Congreg; home, 400 W Lake Sammamish Parkway SE, Bellevue; ofc, 2nd & Cherry, Seattle.

CRANE, EDWARD W.
Business Executive
b Pocatello Ida May 25 1917; s of Hyrum and Margaret (Williams); m Frances Dice of Pocatello Oct 18 1936; ch, Edward R, Dianne K, Stephen R; 1 grandch; educ, pub schs Ida, att Ida State Coll; clk Safeway Stores Burley Ida 1935–39; store mgr ibid Twin Falls Ida 1939–50; with Albertson's Inc as store mgr Twin Falls 1950–52, dist mgr Boise Ida 1952–58, dist mgr Salt Lake City Utah 1958, div mgr Seattle Wash 1958—; active in UGN, Com Chest, BSA, Cub Scouts; p pres Rotary and p ex ruler BPOE Twin Falls; mem Wash Athl Club, Overlake Golf & Country Club; USNR WW 2 1944–46; hobbies, golf, fishing, bowling; elder Latter Day Sts ch; home, 6040 W Lake Sammamish Parkway NE, Redmond; ofc, 17000 Aurora, Seattle.

CRAWFORD, S. GLEN
Retired
b Chgo Ill Nov 8 1893; s of Sidney G and Eva (Hess); m Ethel E Jones of San Juan Islands Wash May 15 1921; ch, Barbara A (Mrs Rodney Loveless), Particia J (Mrs Edward H Gibson Jr); 5 grandch; educ, pub schs Wash, att U of Wash, passed State Bd in Pharm 1914; deliv boy–pharm City Drug Store Everett Wash 1907–14; pharm Dean's Pharm Everett 1914–20, Owl Drug Co Seattle Wash 1920–21; owner Bothell (Wash) Pharm 1922–30, Crawford's Drug Store Bothell 1930–55; retd 1955; rl est devel and sub–div ints; p pres Coml Club; p mem var civic coms; p master F & AM; mem OES, Inglewood Golf & Country Club, Amer Leg; USNR WW 1, o/s; mem USCG Aux; recd Lunsford Richardson Pharm Awd; hobbies, boating, golf, fishing; elder, p treas and p chm Bldg Com Presby Ch; home, 13017 Holmes Pt Dr, Kirkland.

CRICHTON, FRANK W.
Optician
b Guatemala City Guatemala Jan 10 1918; s of William J and Inez (Shaw); m Helen Taylor of Seattle Wash Oct 13 1946; ch, William L, Richard A, Sue A; educ, pub schs Cal, att Humboldt State Tchrs Coll; lab tech Columbian Opt Co Seattle 1947; ptnr and mgr Assoc Opt Co Seattle 1950–53; buyer and dispenser Columbian Opt Co Seattle 1953–56; mgr Columbian Opt Br Store Seattle 1956–58, Columbian Opt Co Seattle 1958—; dir Hallmark Opt Portland Ore; mem Wash State Dispensing Assn; bd mem Hawthorne Hills Add; partic in Cub Scouts and civic affairs; mem Rotary, Amer Leg; US Army WW 2 1941–47, Pac Theatre, 2 Purple Hearts, Silver Star; hobbies, hunting, woodworking; Episc; home, 4340 NE 55th; ofc, 1312 NE 45th, Seattle.

CROCO, JACK
Retail Grocer
b Emmett Ida Oct 5 1925; s of John and Laurene (Phelan); m Norma Burnham of Boise Ida Sept 1 1948; ch, Anne; educ, pub schs Ida, Boise Jr Coll 1947, Yale U BS 1949; dept hd Albertson Food Center Pocatello Ida 1949–54; dist mgr ibid Seattle Wash 1954–58; owner and mgr Lakehills Thriftway Bellevue Wash 1958–60; pres and gen mgr Ray's Supermkt Seattle 1960—; mem Overlake Golf Club; US Army WW 2, ETO; hobby, golf; Episc; home, 1730 91st NE, Bellevue; ofc, 6600 Roosevelt Way, Seattle.

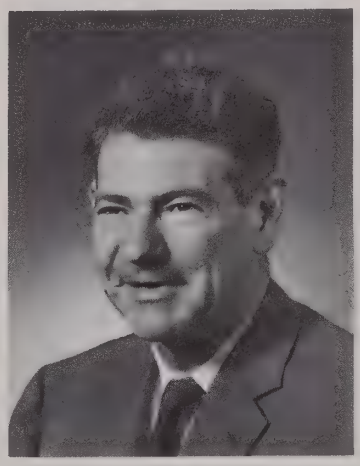

CROOME, JOHN W.
Justice Court Judge
b Seattle Wash Aug 3 1908; s of Charles and Kate (Moore); m Frances Barton of Seattle Aug 20 1949; educ, pub schs Wash, att Cath U of Amer 1934, George Wash U BA 1942, Georgetown U LLB 1945; adm to bar Dist Ct of US and Wash DC 1945, Wash bar 1945; dep prosecuting atty King Co Seattle 1945–49; priv law prac Seattle 1949–54; judge Justice Ct Seattle 1954—; mem Amer, Wash State and Seattle–King Co Bar Assns, Wash State Magistrates Assn, Young Dems of King Co, Georgetown Alum Assn, KC; hobbies, reading, music, drama, sports, fishing; Cath; home, 11746 22nd NE; ofc, 314 Co–City Bldg, Seattle.

CULBERTSON, DUANE R.
Business Executive
b Bluffton Ind Jan 11 1910; s of Ralph and Jane (Redding); m Madeline Gillespie of Boston Mass Oct 25 1933; ch, Donald S, Barbara A; educ, pub schs Bluffton Ind, Earlham Coll AB 1930; supvr of prod Procter & Gamble Chgo and NY 1930–44; pres Culbertson W H & Deposit Co Seattle Wash 1944—; mem Kiwanis; lt gov ibid 1952; mem Univ Club, Seattle Yacht Club; flotilla comdr Coast Gd Aux; hobbies, cruising, model RR, photog; Repub; Meth; home, 13731 Northwood Rd NW, Seattle 77; ofc, 3535 Interlake, Seattle.

CULVER, G. HOWARD
City Treasurer
b Momence Ill Feb 16 1900; s of George H and Henrietta (Dearson); m Marion Bayless of Walla Walla Wash June 1 1926; ch, Marianne (Mrs Hugh K Swanson); 1 grandch; educ, pub schs Minn and Wash, att U of Wash; jr clk City of Seattle Light Dept 1921–23; clk City Treas Ofc Seattle 1923–44; asst treas City of Seattle 1944–52; treas City of Seattle 1952——; dir and p pres City Cr Union of Seattle; mem Exec Bd Munic Fin Ofcrs Assn of US & Can; p dir YMCA; mem Masonic Lodge, Scot Rite, Fin Com Nile Temple Shrine, Amer Leg; US Army WW 1; recd 35 yr Ofcl Serv Awd City of Seattle; hobby, spectator sports; Prot; home, 808 36th Ave, Seattle; ofc, Co–City Bldg, Seattle.

CURRENT, JOHN H.
Association Administrator
b Spokane Wash June 15 1916; s of Earl and Pernell (Horner); m Elizabeth Bush of Buena Wash Feb 14 1942; ch, Nancy, David, Caroline, Jane; educ, pub schs Wash, U of Wash BS 1938, seminars Claremont Men's Coll and U of Wash; agt Equitable Life Ins Co Spokane 1938–41; admin asst Seattle Hsng Augh Seattle Wash 1941–42; in Circ Dept Seattle Post Intelligencer Seattle 1946–50; fld dir Wash State Taxpayers Assn Seattle 1950–54; fld dir Wash State Research Counc Seattle 1954–57; exec dir ibid 1957—; mem Govt Research Assn, Western Govt Research Assn, Nat Tax–

payers Conf, Western States Taxpayers Exec Conf; mem Sub–Com Tax Advis Counc 1957–59; asst chm Seattle Area Indus Counc; mem Community Devel Roundtable of C of C; mem Munic League; mem Research and Studies Com YMCA; mem Rotary, Mercerwood Shore Club; US Army WW 2 1942–46; hobbies, home projs, swimming; Repub; Episc; home, 9724 Mercerwood Dr, Mercer Island; ofc, 6127 Arcade Bldg, Seattle.

CUSHING, EDGAR E.
Savings and Loan Executive
b Ute Ia Nov 9 1892; s of Ervin and Laura (Brown); m Gladys Humphrey of Larimore ND Apr 15 1917; ch, Barbara J (Mrs David P Thompson); 2 grandch; educ, pub schs Mont, att U of Valparaiso Ind; cash Bk of Fairview Fairview Mont 1916–18; vp Mut Svgs & Loan Assn Seattle Wash 1918–34; fndr Citizens Fed Svgs & Loan Assn Seattle 1934——; pres ibid 1941——; p pres City League of Svgs & Loan Assns, State League of Svgs & Loan Assns; p mem Exec Com Pac NW Dist of US League of Svgs & Loan Assns; p bd mem Fed Home Loan Bk San Francisco; mem US Power Sqdrn; Coast Gd Reserve Serv WW 2; recd Merit Awd for serv to Boys Club of Seattle; active UGN; chart mem and p pres Exch Club; mem clubs, Seattle Yacht, Wash Athl; hobbies, boating, bowling; Repub; Meth; home, 2520 Westmont W, Seattle; ofc, 1409 5th Ave, Seattle.

CUSTER, DONALD NEWLAND
Merchant
b Renton Wash Oct 10 1912; s of Bert H and Florence (Tonkin); m Rose Caniparoli of Renton; ch, Donald W, Bert H, Alec N, Lia R, Gina M; educ, pub schs Wash, U of Wash BS 1935; Theta Xi; co–ptnr Custer Hdwe Renton 1940—; mem Bd of Dir Pac NW Hdwe & Impl Assn; p treas C of C; p capt UGN; p pres Kiwanis, Toastmasters; hobby, gardening; Prot; home, 1209 7th Ave; ofc, 230 Wells, Renton.

CZAJKOWSKI, J. RICHARD
Scientist
b Geneva Switzerland Jan 24 1899; s of Joseph and Leta (de Chavanne); educ, schs in Switzerland and France, Sorbonne Paris PhD 1924, pg wk Vienna U; researcher Vienna Austria, Warsaw Poland and Havana Cuba 1924–38; started exptl blood bk New Orleans La 1938–41; dir blood bk San Joaquin Cal 1941–44; dir King Co Central Blood Bk Inc Seattle Wash 1944—; fndr Amer Assn of Blood Bks; mem Societe Internationale de Transfusion Sanguine; mem Seattle Art Museum, Met Museum NYC, NY Zool Soc, Amer Museum of Natural Hist NYC, College Club; Qtrbacks; French Army 1916–18; contrib auth to med and sc journs; recd Awd of Apprec from City of Seattle for serv; helped estab 1st community blood bk in US 1944; home, 2232 Everett Ave E; ofc, Terry & Madison St, Seattle.

DAHL, WALDO J.
Business Executive
b Chinook Wash Jul 6 1902; s of Andrew and Sophia (Ekberg); m Marie Kyle of Ia Jul 31 1926; educ, pub schs Wash; oper Sears Roebuck & Co Seattle Wash 1921–39; sls repr Amer Dist Tel Co Seattle 1939–55; dist sls mgr ibid 1955—; mem Nat Fire Protection Assn, Internat Assn of Fire Chiefs; p pres Seattle Park Bd 21 yrs; mem Greater Seattle Inc; promoter youth activities; p pres Wash State Sportsman Counc; mem Rotary, Seattle Yacht Club, Bd of Dir Wash Athl Club; p pres 101 Club; mem F & AM, Scot Rite, Consistory, Nile Temple Shrine; recd Man & Boy Awd from Boys Clubs of Amer; hobbies, hunting, fishing; Prot; home, 1905 47th SW; ofc, 305 Skinner Bldg, Seattle.

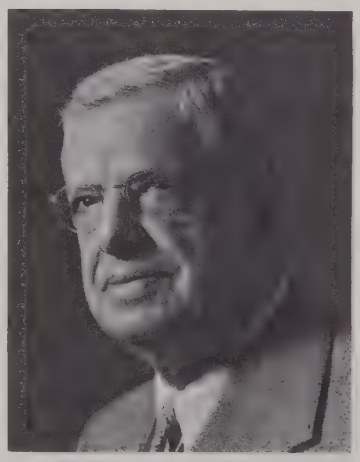

DANIELS, JOSEPH
Retired
b NYC Aug 8 1884; s of Louis and Rose (Miller); m Gladys M Fletcher of Seattle Wash Jul 31 1914; ch, Martha D (Mrs Charles Prideaux), Fletcher H (decd), Gladys R (Mrs Curtis Wienker), Josephine G (Mrs Joseph Gayman); 5 grandch; educ, pub schs Mass, MIT SB 1905, Lehigh U MS 1908, EM 1933; Tau Beta Pi, Sigma Xi, Acacia; engr Dominion Coal Co Glace Bay NS Can 1905–06; assoc prof Lehigh U Bethlehem Pa 1907–11; prof U of Wash Seattle 1911–54; mem Wash State Geol Surv 1911–18; coop NW Expt Sta and US Bur of Mines 1917–54; consult engr Sydney E Junkins Co Vancouver BC Can 1918–19; investig for Puget Sound Steel Co 1924–25; consult engr US Bur of Mines 1939–45; F AAAS; mem Amer Soc for Engrg Educ, Amer and Can Insts of Mng & Metallurgical Engrs, Amer Soc for Metals; pres W Coast Mineral Assn 1936; mem Coal Sub–Com of Mfg Com State Div of Progress & Indus Devel 1946; p chm Mines & Minerals Com C of C and Assoc C of Cs; mem Wash State Plng Counc 1934–43; chm Mil Surv Bd of Wash 1917–18; chm Wash State Mineral Exhib at Pan–Pac Expos 1915; collab Century of Progress Expos 1933; pres Kiwanis 1932; mem Explorers Club (NY); auth var bulletins on pro subjs; devel mineral resources of NW; del World Metallurgical Cong Detroit 1951; Congreg; home, 5816 Vassar NE, Seattle.

DANIELSON, ROY E.
Business Executive
b New Castle Wash May 6 1910; s of John and Jenan (Peterson); m Ethel J Isotalo of Issaquah Wash Nov 8 1935; ch, Barbara (Mrs Lloyd Jones), Karen L, Gail A; educ, pub schs Wash, Success Bus Coll; in Constr Dept Pac Car & Fndry Renton Wash 1928–29; ofc empl Pac Coast Coal Co Seattle Wash 1930–34; agt and frt man Wash Motor Coach Co Port Angeles Wash 1934–36; in var positions Seattle 1937–40; acct B & R Coal Co Renton 1940–44; owner and pres Sunset Coal & Oil Co Renton 1943—; pres Barrets Transf & Storage Co; pres and dir Maplewood Golf Corp; vp Seattle Fuel Dlrs; chm Renton Oil Dlrs; p bd mem Fuel Oil Dlrs of Wash; p sec treas C of C; p pres City Counc; p mast Scot Rite; mem Nile Temple Shrine; p pres Renton Shrine Club; chart mem BPOE; mem FOE, Swedish Bus Men's Assn; p bd mem Rotary; hobbies, golf, fishing; Episc; home, 8736 S 117th Pl, Seattle; ofc, 546 Park Ave N, Renton.

DANZ, JOHN
President of Sterling Theatre Company
b Bronsk Russia Sept 24 1877; s of Louis and Anna Danz; m Jessie Mohr of Staten Isl NY Mar 19 1911; ch, Dorothy (Mrs William R Forman), William F, Frederick A; 9 grandch; educ, pub schs Kan and Ore; came to Ore by covered wagon, to Portland Ore 1889; stage driver Elkland Nev 1895–96; clk in various haberdasheries in western states;

owner and mgr Sterling Men's Wear Seattle Wash 1903–14; pres Sterling Theatre Co Seattle 1914—, added bowling to orgn 1951—, activities in Wash, Ore and Cal; orgnr Queen Ann Boys 1958; mem Masonic Lodge, BPOE, Wash Athl Club; home, 25 W Highland, Seattle; ofc, Polomar Bldg, Seattle.

DARE, JOHN ASHTON
Hospital Administrator
b Winslow Wash Oct 5 1912; s of Lewis A and Muriel (Rucker); m Gordon Jaynes of Seattle Wash Feb 18 1938; ch, John A Jr, Nancy G, William L; educ, pub schs Wash, U of Wash BA 1934; Phi Kappa Sigma; aud Western Hotels Seattle 1934–36; ofc mgr Mason Clinic Seattle 1936–40; admin Virginia Mason Hosp Seattle 1941—, Mason Clinic Seattle 1946—; mem Amer Hosp Assn; mem Wash State Hosp Assn; pres ibid 1952–53; pres Assn of Western Hosps 1954–55; pres Seattle Hosp Counc; p pres Bd Wash State Blue Cross Plan; mem Seattle C of C; active in civic affairs; mem clubs, Rotary, Seattle Tennis, Seattle Golf; hobby, golf; Repub; vestryman Episc Ch 1958–61; home, 1215 McGilvra Blvd, Seattle; ofc, 1111 Terry Ave, Seattle.

DAVIES, THOMAS A.
Auto Dealer
b Seattle Wash Jan 11 1927; s of T Dayton and Gretchen (Borland); m Jane Harris of Seattle Mar 24 1950; ch, Thomas D, Daniel B, Jeffery J, Patrick A; educ, pub schs Seattle, grad U of Wash 1949; Alpha Delta Phi; pres Tad Davies Inc; pres Centaur Transp Co; mem Young Pres Org, Sports Car Club of Amer, Seattle Tennis Club, Seattle Yacht Club; US Navy 1945–46; hobby, sports car racing; Repub; home, 6040 E Mercer Way, Mercer Island; ofc, 600 E Pike St, Seattle 22.

DAVIS, HOMER M.
Educator
b Coulee Wash Jul 14 1904; s of John M and Avrina (Jones); m Genevieve Risley of Palouse Wash June 5 1929; ch, Dorothy (Mrs Fred T Peterson), David H, Mary V, Betty L; educ, pub schs Wash, Eastern Wash Coll of Educ BA 1926, U of Wash AB 1928, MEd 1932; Phi Delta Kappa, Kappa Delta Pi; pub sch tchr and coach Waterville Wash 1926–28; hs prin and coach South Bend Wash 1928–30; supt of schs Okanogan Wash 1930–37, Twin Falls Ida 1937–41; asst supt (bus) Seattle Wash 1941–43; jr hs prin Seattle 1943–45; hs prin Seattle 1945—; instr Summer Sch U of Wash, Seattle U and Eastern Wash Coll of Educ; an orgnr Pub Empls Mut Ins Co; p state pres Tchrs Cr Union; mem NEA, WEA, Seattle Prins Assn, NASSP; p mem Mayor's Com on Econ Recovery; p scoutmaster BSA; mem Kiwanis, Masons, Scot Rite; auth mag arts; hobbies, reading, fishing, golf; p deacon and p trustee Congreg Ch; home, 5553 34th Ave NE; ofc, 4400 Interlake, Seattle.

DAVIS, J. KEITH
Business Executive
b Chgo Ill Jan 3 1904; s of Joseph F and Florence (Keeler); m Gretchen Stratton of Chgo June 9 1925; ch, Jay K, Janet S (Mrs F Pickard); 5 grandch; educ, pub schs Chgo, U of Ill BA 1925; Phi Kappa Sigma; whlse distr Motorola Radio western Wash 1937–41, Radio, TV & Appls state of Wash 1946–53; furn buyer Standard Grunbaum Seattle Wash 1950–55; mdse mgr ibid 1955–58; pres and mgr Village Furn Inc Seattle 1958—; p dir Nat Appl Assn; mem Bd of Dir BBB; p mem Sch Bd Vashon Island Wash; lt col UGN; mem Univ Rotary, Blue Gavel; fndr Qtrmaster Yacht Club; US Army Air Force WW 2, lt col; hobby, furniture; home, 8015 Crest Dr, Seattle 15; ofc, 4700 25th NE, Seattle 5.

DAVIS, JOHN M.
Lawyer
b Seattle Wash Feb 20 1914; s of David Lyle and Georgina (MacDougall); m Ruth Van Arsdale of Tacoma Wash Jul 1 1939; ch, Jean L, John M Jr, Bruce V, Ann C, Margaret R, Elizabeth S; educ, pub schs Spokane Wash, U of Wash BA 1936, LLB 1940; Alpha Delta Phi, Phi Delta Phi, Order of Coif; priv law prac Seattle 1940—; ptnr Howe, Davis, Riese & Jones Seattle 1948—; pres Seattle–King Co Bar Assn 1960–61; mem Wash State and Amer Bar Assns; dir Sch Dist 400 Mercer Isl; p pres King Co Sch Dirs Assn; p chm Tax Div C of C; act BSA 1944—; chm Cascade Dist Chief Seattle Counc BSA; trustee VA Mason Hosp Assn; mem Rainier Club, Seattle Golf Club; Newsmaker 1952 (Time Mag); hobbies, hiking, boating; Presby; home, 7662 SE 22nd St, Mercer Island; ofc, Dexter Horton Bldg, Seattle.

DAY, EMMETT ELBERT
Educator
b Paris Tex July 21 1915; s of A L and Nellie (Fort); m Roxie E Whistler of Commerce Tex Jul 22 1937; ch, Evelyn E, Emmett E Jr; educ, pub schs Tex, East Tex State Coll BA 1936, MIT BS 1945, MS 1946; pub sch tchr San Antonio Tex 1936–41; indus spec WPB San Antonio 1942–43; instr MIT Cambridge Mass 1944–47; instr U of Wash Seattle 1947–48; asst prof and assoc prof ibid 1948–54; prof of mech engrg ibid 1954—; consult in exptl stress analysis; active in Amer Soc of Mech Engrs as nat vp 1962–64, mem Papers Com of Soc for Exptl Stress Analysis, mem Exec Com of NW Sect, p pres Wash Sect and p sec Reg IX; p chm Design Div Amer Soc for Engrg Educ; ed Mach Design & Mfg Bulletin ibid 1953–57; hobbies, crafts, boating, skiing; Dem; Presby; home, 7520 57th Pl NE; ofc, U of Wash, Seattle.

DEDERER, MICHAEL
Fur Broker
b Alta Can Oct 20 1905; s of Alexander and Christina (Boger); m Josephine Collon of Kalispell Mont; ch, Michael, Gary; educ, pub schs Mont, att Great Falls (Mont) Coml Coll; with Seattle Fur Exch Seattle Wash 1923—; pres ibid 1938—; pres Little Bros Fur Sls Ltd Vancouver BC, Western Products Co Seattle; dir Seattle Fur Exch, Pac Nat Bk, Nye Corp, p pres Wash Fur Merch Assn; p vp Nat Assn of Fur Indus; p sec N Amer Fur Auctions Assn; chm Fur Fndtn Charity Trust of Wash; chm Orgng Com and bd mem Seattle Area Indus Counc; bd mem World Affairs Counc; bd mem Century 21; p pres Seattle C of C; p vp ibid 3 terms; p chm Alaska & State Devel Divs; mem Exec Com Seattle Fndtn; pres ibid 1958–59; p pres Bd of Regents Wash State Coll; mem West Wash Dist Selec Serv Appeal Bd 17 yrs; an orgnr UGN Fund; pres ibid 1958; mem Bd and Exec Com of Com Chest; p pres and p campaign chm ibid; pres YMCA 1952–54; mem Bd of Internat Com ibid; bd mem Wash Children's Home Soc, Nat Conf of Christians & Jews, China Club, King Co Blood Bk, Jr Achiev, Seattle Gen Hosp, Goodwill; mem Exec Bd BSA; pres Seattle Rotary 1954–55; mem Masons, Scot and York Rites, Shrine; trustee Rainier Club 1952–54; mem Seattle Golf Club, Wash Athl Club; Seattle 1st Citizen 1960; hobbies, fishing, gardening, golf; Repub; mem and p pres of vestry Queen Anne Luth Ch; home, 717 W Garfield, Seattle, ofc, 1008 Western Ave, Seattle.

DeFRIEL, JAY T., Sr.
Retired
b Mt Vernon Ia Apr 18 1888; s of John B and Elizabeth (Maddock); m Myrtle Sherman of Spokane Wash Oct 18 1917; ch, Jay T Jr, Jeanne (Mrs Arthur P Gardiner); 7 grandch; 2 gr grandch; educ, pub schs Ia; registry clk USPO Marion Ia 1909–10, Seattle Wash 1910–19; foreman Fisher Flouring Mills Co Seattle 1919–23; sls agt Metropolitan Life Ins Co Seattle 1923–53; retd 1953; mem Life Ins Underwriters Assn; p mem and p treas Seattle Bd of Theater Censors; mem Bd of Dir C of C; p pres Evergreen Point Improv Club, Roosevelt Coml Club; p bd mem Roosevelt Com Center Inc; an orgnr and bd mem Bellevue Boys' Club; active

in Com Chest and ARC Drs; chart mem and p pres Lions; bd mem Mt Baker Dance Club; mem Seattle Rhododendron Soc; cited for dist serv by Lions Club 1945; hobbies, com and civic activities, travel; Repub, p prec committeeman 13 yrs; Congreg; home, 2617 Evergreen Point Rd, Bellevue.

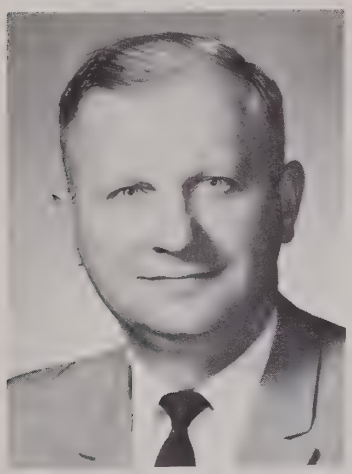

DEHMELT, HANS GEORGE
Experimental Physicist
b Goerlitz Germany Sept 9 1922; s of Georg and Asta Klemmt); educ, schs in Germany, Gymnasium Zum Grauen Kloster Abiturium deg 1940, Georg-August Universitaet Goettingen Germany Dr Rer Nat deg 1950, grad wk Goettingen U; research assoc U of Goettingen 1950–52, Duke U Durham NC 1952–55; with U of Wash Seattle as asst prof 1955–57, assoc prof 1957–61, prof 1961—; consult Varian Assocs Palo Alto Cal; F Amer Physical Soc; mem Amer Assn of Physics Tchrs, AAAS, Sigma Xi; auth num publs in sc periodicals; hobbies, classical music, ballet, theater, soc dancing; home, 1425 5th Ave N; ofc, U of Wash, Seattle.

DEISHER, ROBERT W.
Pediatrician
b Bradford Ill Aug 20 1920; s of Lloyd and Mary (Cinnamon); m Elizabeth Bryan of Cleveland O Oct 30 1948; ch, Robert W Jr, Elizabeth K, David J; educ, pub schs Ill, Knox Coll Galesburg Ill BA 1941, Wash U St Louis Mo MD 1944; intern St Louis (Mo) City Hosp 1944–45; peds resident St Louis (Mo) Children's Hosp 1945–46 and 1948–49; peds instr and dir Child Hlth Center U of Wash Sch of Med Seattle 1949–58; assoc prof and dir div of Child Hlth ibid 1958–62; prof and dir Child Hlth Center ibid 1962—; mem AMA, Acad of Peds, Soc for Ped Research, Western Soc for Ped Research, Wash State and N Pac Peds Socs; F Amer Assn of Pub Hlth; mem AAUP; mem Advis Bd Rainier Sch, Gov's Inter-Agcy Com on Mental Retardation, Advis Com US Children's Bur; US Army 1946–48, Korean occupation; recd Ross Awd in educ by Western Soc for Ped Research 1959; hobby, hort; Meth; home, 19070 Ballinger Way; ofc, C 521 Hlth Sciences, U of Wash, Seattle.

DeLACY, ALLAN CLARK
Educator
b Seattle Wash May 21 1912; s of John B and Abbie (Green); m Catherine L Johnson of Seattle 1936; ch, Wendy L (Mrs David Stevens), Janice C, Marceil R; 1 grandch; educ, pub schs Wash, U of Wash BS 1932, MS 1933, PhD 1941; biol Internat Fisheries Comm Seattle 1934–36, US Fish & Wildlife Serv Seattle 1936–42, Wash State Fisheries Dept Seattle 1943–46; prof of fisheries U of Wash Seattle 1946—; mem and assoc ed Amer Fisheries Soc; mem Pac Fisheries Biols, Amer Soc of Ichthyologists & Herpetologists, Amer Soc of Limnology & Oceanography; auth research arts in var pro journs; home, 870 NW 190th; ofc, Coll of Fisheries, U of Wash, Seattle.

DEMARAY, C. DORR
Educator
b Nashville Mich Oct 21 1901; s of Charles H and Harriet (Bassett); m L Grace Vore of Spring Arbor Mich Aug 26 1926; ch, Dr Donald E, Wendell A, Margaret (Mrs Charles Brown); 7 grandch; educ, pub schs Mich, att Greenville Coll Ill 1922, U of Mich AB 1924, AM 1927, att U of S Cal 1938–41, Seattle Pac Coll hon LitD 1946; Pi Kappa Delta, Adelphi; prof of speech Adrian (Mich) Coll 1924–27, Sterling (Kan) Coll 1927–30; prof of speech and Eng Los Angeles (Cal) Pac Coll 1930–48; dean of students ibid 1936–41; pres ibid 1941–48; pastor Seattle Pac Coll Ch Seattle Wash 1948–59; pres Seattle Pac Coll Seattle 1959—; pres Assn of Free Meth Colls 1959—; mem NEA, AASA, Amer Acad of Polit & Soc Sc; p bd mem YMCA; p bd mem Kings Garden; mem Rainier Club and Rotary; auth Articles in educ and relig journs; hobbies, Amer pressed glass, rare bks of Eng lit; Free Meth; home, 600 W Dravus; ofc, 3307 3rd Ave W, Seattle.

DENISE, JOHN S. Sr.
Retired
b Grants Pass Ore Nov 16 1891; s of John and Anna Bell (Conway); m Hallie Noel of Ellensburg Wash Aug 14 1918; ch, Orpha, James W; 4 grandch; educ, pub schs Wash; with NP Ry as engr and watchman Auburn Wash 1907, bladesmith helper Ellensburg Wash 1907, locomotive fireman Ellensburg 1908–18, locomotive engr Seattle Wash 1918–56; on lv of absence as US marshal 1945–53; mayor Auburn 1958–60; life mem and p master Masons; hobby, polit; Dem; home, 1200 H St SE, Auburn.

DENNIS, MELVIN B.
Pharmacist
b Missoula Mont Sept 28 1909; s of William H and Lottie (Martin); m Agnes Bruskland of Seattle Wash Dec 31 1932; ch, Joan (Mrs Frank J McKeown), Judith A (Mrs W Jurdan Jr), Dr Melvin B Jr; educ, pub schs Mont and Wash, U of Wash PhC 1930; pharm Swift Drug Co Seattle 1931–34; owner Dennis Pharm Bellingham Wash 1934–38, Dennis' Valley Drug Puyallup Wash 1938–61; ptnr Van's Bowling Center Auburn Wash 1942–43; sec Pac NW Dist Kiwanis Seattle 1962—; rl est ints; mem Wash State Pharm Assn, NARD; p mem and p pres Puyallup Sch Bd; p pres Puyallup Valley Daffodil Fest, Days of Ezra Meeker, Com Chest, UGN; p pres Active Club; mem Kiwanis; p gov and p lt gov Pac NW Dist Kiwanis; p pres Puyallup Knife & Fork Club; hobbies, bowling, other sports; Repub; Christian; home, 336 S 198th; ofc, 9700 Roosevelt Way NE, Seattle.

DENNY, BREWSTER CASTBERG
Educator
b Seattle Wash Sept 5 1924; s of Merle W and Margaret (Castberg); m Patricia Sollitt of Elkhart Ind June 14 1950; educ, pub schs Wash, U of Wash BA 1945, Fletcher Sch (Harvard–Tufts) MA 1948, PhD 1959, post-doctoral study in Soviet Fld Europe 1955–57; Sigma Chi; hist instr Mass Inst of Tech Cambridge 1948–52; civ ofcl Dept of Def Wash DC 1954–60; pro staff mem Sen Sub-com on Nat Policy Mach Wash DC 1960–61; assoc dir and assoc prof Sch of Pub Admin U of Wash Seattle 1961—; consult Rand Corp Santa Monica Cal; mem Amer Soc of Pub Admins, Oval Club, U of Wash Alum Assn, Seattle Hist Soc; USNR, active duty 1943–46 and 1952–54; co-auth Sen Sub-com staff reports on nat secur orgn; hobbies, drama, music; Dem; Presby; home, 3903 NE 45th; ofc, U of Wash, Seattle.

DENNY, GRACE GOLDENA
Educator
b Tekamah Nebr; d of Nathan D and Clara A (Finney) Denny; educ, pub schs Nebr, U of Nebr AB 1907, Columbia U MA 1919; Kappa Delta, Phi Beta Kappa (p sec), Omicron Nu (p nat treas), Iota Sigma Pi; instr U of Nebr Lincoln 1907–09, U of Wis Madison 1911–12; with U of Wash Seattle as asst prof 1913–25, assoc prof 1925–36, prof 1936–50, prof emeritus 1950—; researcher and writer 1950—; guest tchr U of Chgo summer 1930, Ore State Coll summer 1934; mem

Amer Home Econ Assn, Centre Internationale D Etude Des Textiles Anciens (Lyon France); p state pres Admin Women in Educ 3 yrs; p treas AAUW; p bd mem Internat Student Assn 3 yrs; mem Fndtn for Internat Understanding Through Students, AAUN, World Affairs Counc, Munic League; p bd mem YWCA 2 terms; mem Eng Spkg Union, U of Nebr Fndtn, Arboretum Fndtn, Seattle Art Museum, Seattle Hist Soc; contrib auth to pro journs; auth "Fabrics" (8th ed 1962); consult World Bk Ency, Amer Coll Dictionary; joint ed of "Textiles of Ancient Peru and Their Tech" by Raoul d'Harcourt; Grace G Denny Textile Fellowship named in hon; recd Matrix Table Awd 1942; home, 1615 NE 63rd, Seattle.

DEVIK, RUDOLF
Clergyman
b Tacoma Wash Nov 12 1923; s of Toralf and Anne (Stormans); m Claire Van Sant of Raleigh NC Aug 12 1945; ch, David R, Dorothy S, Jeffrey C, Karen E, Timothy R, Mary C; educ, pub schs Wash, att Linfield Coll Ore 1942, NW Univ BS 1944, Seabury-Western Theol Sem Evanston Ill Bd 1953; Phi Kappa Sigma; estimating engr Worthington Corp Chgo Ill 1946–48; sls engr ibid 1948–51; rector St Mark's Episc Ch Des Moines Ia 1953–56; canon missioner Episc Diocese of Olympia Seattle Wash 1956–61; canon and asst to the bishop ibid 1961—; ed Olympia Churchman; sec-ed Nat Diocesan Press; pres Puget Sound Chapt NRPC; W Coast co-ord Adult Relig Educ Prog of Indiana U; bd mem St Bernard Chapel; p youth dir Diocese of Ia and 6th Prov of Episc Ch; mem NEA, ASME; regis pro engr Ill; pres Seattle-King Co Mental Hlth Assn 1958–59; p com mem BSA Chgo; p pres Parents Club; US Navy WW 2; chapl Wash Nat Gd; auth arts on relig topics; hobbies, philately, photog; Repub; home, 11644 SE 49th, Bellevue; ofc, 1551 10th E, Seattle.

DIAMOND, JOSEF
Attorney
b Los Angeles Cal Mar 6 1907; s of Michael and Ruby (Shifrin); m Violett McGuern of Seattle Wash Apr 3 1933; ch, Joel, Diane (Mrs R Foreman); educ, pub schs Wash, U of Wash BBA 1929, LLB 1931; lawyer Caldwell & Lycette Seattle 1931–34; ptnr Caldwell & Diamond Seattle 1934–44, Lycette, Diamond & Sylvester Seattle 1944—; pres Diamond Parking Stas Inc, United Parking Inc, Central Whlse Inc; mem Fed, Amer, Wash State and Seattle-King Co Bar Assns, Soc of Mil Engrs; vp Nat Parking Assn; dir Amer Heart Assn; bd chm Wash State Heart Assn; dir Virginia Mason Fndtn; mem Arctic Club, Harbor Club, Army-Navy Club (Wash DC), BPOE, B'nai B'rith; US Army JAGD WW 2, Leg of Merit; cited by Amer Heart Assn 1961; hobby, boating; Repub; Hebrew; home, 3509 43rd NE; ofc, 400 Hoge Bldg, Seattle.

DICK, WAYNE
Educator
b Hillsboro Ore May 28 1894; s of Rev J M and Alice (Conrad); m Sara Lopp of Seattle Wash Aug 16 1919; ch, Gordon W; 3 grandch; educ, pub schs Seattle, U of Wash AB in Educ 1928, pg wk in sociol and educ U of Wash 1942; tchr US Bur of Educ Klawack Alaska 1914–15; pub sch tchr and prin Kitsap Co Wash 1915–16, Bayne Wash 1916–17, Nagrom Wash 1917–18; prob ofcr King Co Juv Ct Seattle 1919–20; home visitor Seattle Pub Schs 1920–27; tchr Bdwy-Edison Evening Sch Seattle 1932–36; vice prin ibid 1936–43; dir of adult educ Seattle Pub Schs 1943—; mem NEA; mem WEA; p bd mem ibid; mem Adult Educ Assn of USA; p mem Exec Bd ibid; mem Nat Assn of Pub Sch Adult Educators; p mem Exec Bd ibid; mem Exec Com King Co Hlth & Welf Counc; mem Exec Bd and p pres Anti-TB League of King Co; mem Exec Bd and p pres Family Soc of Seattle; mem var coms and Bd of Mgmt Seattle YMCA 1921—; bd mem Univ Kiwanis; US Navy WW 1; hobbies, photog, lapidary; p bd mem and p com mem Congreg Ch; home, 1400 NE 86th, Seattle 15; ofc, 815 4th Ave N, Seattle 9.

DICKERMAN, H. E.
Educator
b Port Angeles Wash Oct 2 1893; s of Harry E and Emma (Hugo); m Lucile Stair of Ind Dec 25 1920; ch, Jane (Mrs R H Brettschneider), William S, Ann (Mrs Robert Radwick); 7 grandch; educ, pub schs Seattle Wash, U of Wash BS in CE 1920, courses U of Wash 1920–50; Tau Beta Pi, Phi Delta Kappa; engr Boeings Seattle 1920; sls repr Maytag Co Newton Ia 1920–21; hs tchr Indianapolis Ind 1921; tchr Ballard HS Seattle 1921–26; hd Math Dept Bdwy HS Seattle 1926–27; vice prin Ballard HS Seattle 1927–40; prin Edison Tech Sch Seattle 1940—; mem Wash and Nat Voc Assns, NEA, AASA; US Army WW 1, 1st lt; US Army WW 2, maj, ETO, Army Commendation Ribbon; Korean tech voc adv 1947; auth articles for pro journs; hobbies, chess, observ of indus processes; Meth; home, 6054 50th NE, Seattle; ofc, 1712 Harvard, Seattle.

DICKERSON, ROBERT L.
Business Executive
b Tacoma Wash Mar 16 1917; s of Thomas and Gladys (Yates); m Adele Kubista of Nebr June 28 1944; ch, Donna L, Steven B; educ, pub schs Wash, att RACI Chgo 1938, U of Wash 1945–46; elec Nye Elec Seattle Wash 1941, Indus Elec Seattle 1945–51; owner Advanced Bldrs Supply Seattle 1951–53; pres Advanced Bldrs Supply Inc Seattle 1953—; mem Seattle Constr Counc, AGC, Home Bldrs Assn; mem var coms PTA; active YMCA Indian Guides; mem UGN Fund Drs; mem and chm var coms Rotary; US Army Signal Corps WW 2, Alaska; hobby, skiing; Repub; active on coms Presby Ch; home, 4310 91st SE, Mercer Island; ofc, 3536 Stone Way, Seattle.

DIETZ, ROBERT HENRY
Architect
b Crofton Nebr Jan 26 1912; s of Jacob and Frances (Hennekens); m Sara Jayne Perkins of Tacoma Wash Sept 10 1941; ch, Alan R, Carl J, Earl E; educ, pub and paroch schs Wash, U of Wash B of Arch 1941, MIT M of Arch 1944; Tau Sigma Delta; designer Paul Hayden Kirk Seattle Wash 1940; supvr Radiation Lab MIT Cambridge Mass 1941–43; engr OSRD Princeton NJ 1943–45; draftsman-designer Anderson & Beckwith Cambridge 1945–47, J Lister Holmes Seattle 1948–52; arch Waldron & Dietz Seattle 1952—; prof Coll of Arch & Urban Plng U of Wash Seattle 1947—; dean ibid 1962—; mem AIA; vp loc chapt ibid; dir Assn of Coll Schs of Arch; sec Nat Arch Accred Bd; mem Design Standards Advis Bd Century 21; recd num nat and loc arch awds; home, 11828 84th Ave NE, Kirkland; ofc, 215 8th Ave N, Seattle.

DI JULIO, JAMES P.
Business Executive
b Black Diamond Wash Apr 3 1904; s of John N and Angelina (DiRita); m Tomasina Ghiglieri of Seattle Wash Feb 2 1929; ch, James P Jr, Dolores (Mrs Quinto DiVitas), Angela, Gemma, Mary L (Sr Mary James Thomas), John (decd), Joseph (decd); 9 grandch; educ, pub schs Wash, att Orswald Bus Sch; bkpr Libby McNeil & Libby Seattle 1932–30; ofc mgr ibid 1930–38; ins agt Occidental Life Ins Co Seattle 1939–40; shipfitter Winslow Shipyd Seattle and ledger clk Co Commr Ofc Seattle 1940–41; ofc mgr Lincoln Moving & Storage Co Inc Seattle

1941–43; co–ptnr and pres ibid 1943—; pres Alaska–Orient Van Serv Inc 1955; dir D–J Co rl est and invest; dir United Van Lines Inc St Louis Mo; mem Bd of Govs Transport Clearing Hse; mem Alaska Carriers Assn, Wash Motor Transport Assn, Wash State Whsemen's Assn; treas Truck Owners Assn; mem BBB, Greater Seattle Inc, Munic League, Wash State Safety Counc; p capt Com Chest; mem Mt Baker Com Club, Caroll Club of Seattle, CYO, KC, BPOE, Italian Club; pres Italian Benevolent Soc; hobbies, golf, bowling, fishing, travel, dancing; Dem; Cath, pres Holy Name Soc, mem Durocher Soc; home, 2850 32nd Ave S; ofc, 801 Holgate St, Seattle.

DILLON, IDA B.
Labor Official
b Ohiowa Nebr; d of Morris and Ann (Spangle) Thomas; m Thomas J Dillon of Renton Wash Aug 12; ch, Katherine (Mrs Kay Bingaman); 2 grandch; educ, pub schs Wash; music dir Alaska SS Co Seattle Wash 1930–42; exec sec Seattle Union Card & Label Counc Seattle 1948–51; nat repr Union Label & Serv Trades Dept Wash DC 1951—; active in King Co Labor Counc as musicians repr, mem Bd of Dir Amusement Craft, chm Pub Rels Com and sec Exec Bd; life mem Musicians Union; mem Bd of Dir ibid 25 yrs; p mem Exec Bd Campfire Girls; p com mem UGN; active in pub rels ARC; mem Bldg Prog YWCA; mem Seattle Symph Fund Dr; instr in devel of Seattle Union Card & Label Counc; p ed ofcl paper of Musicians Assn; recd Matrix Table Awd as ed of Musicland 1957 and as internat Repr of AF of L Union Label & Service Trades Dept (Brought Union–Label Show to Seattle); cited for serv by Musicians Assn of Seattle 1959; hobbies, knitting, sports, travel; Dem, p prec committee–woman; Cath; home, 5609 Kirkwood Pl N; ofc, 2800 1st Ave, Seattle.

DIMMITT, L. M.
Educator
b Jackson Co Mo Jul 5 1884; s of M M and Sirilda (Warren); m Emma Lee Trussell of Randolph Co Mo Oct 11 1908; ch, Vannetta L, Myrvin, Elsworth (decd), Charlotte (Mrs Gilbert Koller); 7 grandch; educ, pub schs Mo, U of Wash BA 1923, MA 1932, pg wk U of Wash; Phi Delta Kappa; rur sch tchr Jackson Co Mo 1902–04; elem tchr and supt Grain Valley Mo 1904–10; elem prin Renton Wash 1910–13; supt S Central Dist Seattle Wash 1913–22; supt of schs Eatonville Wash 1922–24, North Bend Wash 1924–27; supt Highline Dist Sch Seattle 1927–30; state hs supvr State Dept of Educ Olympia Wash 1930–37; repr Laidlaw Publ Co Seattle 1937–41; repr for Sch Dist Orgn State Dept of Educ Olympia 1941–43; dep co supt of schs Seattle 1943–45; co supt of schs Seattle 1945—; mem Nat Educ Assn, Wash Educ Assn, Nat Dept Rur Educ, Nat Assn Co & Rur Area Supts, AASA, Amer Assn of Curric Devel, NASSA, NAEPSA; p pres Co and Rur Supts Assn; mem Mayor's Com on Juv Probls; partic del to White Hse Conf on Educ 1956; mem King Co Park Bd; 1st ldr BSA in King Co outside Seattle; mem Co Com ARC; mem Kiwanis, Knights of Round Table, Masonic Lodge, IOOF; recd 50 Yr Awd in Educ 1952; hobby, gardening; deacon Bapt Ch; home, 2215 SW 159th St, Seattle; ofc, Co–City Bldg, Seattle.

DOBIE, EDITH
Educator
b Bradford Pa; d of William and Phebe (Derry) Dobie; educ, pub schs Pa, Syracuse U AB 1914, U of Chgo MA 1922, Leland Stanford U PhD 1926; Delta Delta Delta, Phi Beta Kappa; instr State Tchrs Coll Cortland NY 1914–18, Westfield Mass 1918–20, Trenton NJ 1920–21; assoc prof Wesleyan Coll Macon Ga 1923; instr to prof U of Wash Seattle 1926–57; visiting prof U of Alta Edmonton summer 1961, Elmira Coll 1961–62; mem Amer and Can Hist Assns, AAUP, AAUW; recd soc sc research grant–in–aid 1936–37, Fulbright Awd 1953–54; contrib auth "If Men Want Peace"; auth bk "Polit Career of Stephen Mallory White", num arts in pro journs; ed "Problems of Internat Understanding"; Dem; Presby; home, 4005 15th Ave NE, Seattle.

DOBSON, DAVID C.
Attorney
b Renton Wash Apr 21 1918; s of Thomas and Grace (Clark); m Martha Dahl of Toledo Ore Feb 22 1952; ch, Karen J, David T, Mary A; educ, pub schs Wash, U of Wash BA 1946, LLB 1948; Alpha Sigma Phi; dep prosecuting atty King Co Seattle Wash 1949–51; mem law firm Dobson, Houser & Dobson Renton 1951—; ofcr and dir Lakeshore Lines Inc; mem Wash State and S King Co Bar Assns; mem var coms C of C; chm Annexation Com ibid 1959; mem Renton Citizens' Advis Counc; mem BPOE, FOE, VFW, Amer Leg; USN Air Corps WW 2; hobbies, golf, spectator sports; Repub; Episc; home, 9739 S 208th, Kent; ofc, 231 Williams, Renton.

DOCES, G. JOHN
Merchant
b Qyteza Albania Feb 5 1918; s of John and Evgenia (Samesuris); m Sophie Gost of Chgo Ill Nov 30 1941; ch, John, Elaine, Dean; educ, pub schs Albania, bus course in furniture and int decor in Albania, priv tutoring Seattle, 4 yr course in int decor Cornish Sch of Art Seattle, att U of Wash, Harvard U and Stanford U; assoc with bro Doces 6th Ave Seattle Wash 1938—; pres ibid 1955— (recip of more nat awds than any other furn store for good bus ethics and mdsg); vp Consumer Fin Corp; mem Nat Rtl Furn Assn, NW Furn Assn, Seattle Rtl Stores Assn; pres Int Designers Assn of Wash 1948; mem Young Pres Assn; underwriter and promot Century 21; mem Bd of Trustees Cornish Sch 4 yrs; p chm Com Chest; active orthopedic work;

p dir BSA; p gen UGN; active in fund raising for Seattle Symph and Seattle Art Museum; mem Masonic Lodge, Scot Rite, Shrine, Wash Athl Club, Harbor Club, Toastmasters; US Coast Gd Res 1943–46; contrib auth to trade journs and newsps; recd Dist Serv Awd for com serv; recog by State Sen for good citizenship 1961; hobbies, fishing, painting and art work; chm Bldg Com Greek Orthodox Ch; home, 4432 55th NE, Seattle; ofc, 1521 6th Ave, Seattle.

DOCES, SAM J.
Merchant
b Qyteza Albania Jul 3 1902; s of John and Evgenia (Samesuris); m Thelma Alinks of Greece 1948; ch, Gust, Christ, Paul; educ, pub schs Albania, pub schs Chgo Ill; assoc with father in merc store in Albania 1916–21; upholsterer Chgo 1921–29; owner and mgr Doces 6th Ave Complete Home Furnishings 1929—; chm Bd ibid 1958—; pres Consumer Fin Co; mem Nat Rtl Furn Assn, NW Furn Assn, Seattle Rtl Stores Assn, Wash Athl Club; hobby, gardening; Repub; Greek Orthodox; home, 5625 Ambleside Rd, Seattle; ofc, 1521 6th Ave, Seattle.

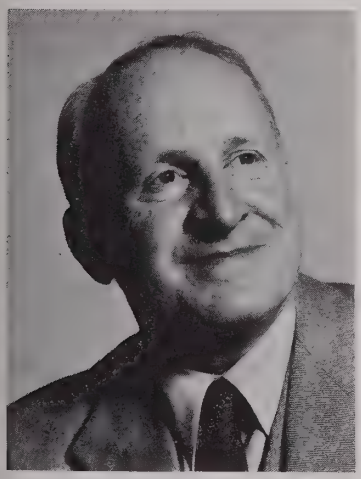

DODD, STUART CARTER
Sociologist
b Talas Turkey Oct 3 1900; s of William S and Mary B (Carter); m Elizabeth M Cairns of Colchester Conn Jul 28 1928; ch, Peter C, Bruce C, Hugh M (decd); 3 grandch; educ, priv tutor Turkey, pub schs NJ, Princeton U BS 1922, MA 1924, PhD 1926, att U of London, Biometrika Lab, Nat Research Fndtn F; Gateway Club Princeton; asst prof, assoc prof and prof Amer U of Beirut (Lebanon) 1927–47; prof of sociology U of Wash Seattle 1947—; dir Pub Opinion Lab ibid 1947–61; sec World Assn of Pub Opinion Research; pres Pac Sociological Soc; sec Behavioral Research Counc; vp Amer Humanist Assn; mem SATC 1918; lt col AFHQ Algiers, dir of survs Psychol Warfare Br 1943–44; auth 20 edited vols, numerous monographs and sc arts; decorated with Gold Order of The Cedars by Lebanese Repub 1947 for pub instr; hobbies, hiking, canoeing, tennis; Dem; Humanist; home, 1140 38th Ave; ofc, U of Wash, Seattle.

DONOGH, MARIE M.
Homemaker
b Baltimore Md Sept 2 1905; m Stanley W Donogh of Berkeley Cal Feb 2 1925; ch, Ann (Mrs Michael Stone), Stanley W Jr; 6 grandch; educ, priv schs Md, att Wellesley Coll; homemaker 1925—; p bd mem Overlake Serv League; p eastside chm Com Chest; active UGN; scholarship com mem PTA; mem Seattle Yacht Club; named Woman of Achiev by Bellevue BPW 1947; hobbies, boating, flying; Unitarian; home, 9415 NE Lake Wash Blvd, Bellevue.

DONOGH, STANLY W.
Retail Executive
b Redlands Cal June 1900; s of Andrew and Marion (Wilder); m Marie M Torsch of Baltimore Md Feb 2 1925; ch, Stanly W Jr, Ann (Mrs Michael P W Stone); 6 grandch; educ, pub schs Berkeley Cal, att U of Cal 1918; Phi Sigma Kappa; groc clk Berkeley 1920–29; dept mgr Butler Bros San Francisco Cal 1929–31; with Sears Roebuck as adver mgr San Francisco 1931, mgr Oakland Cal 1931–32, Pac Coast Dist grp mgr Seattle Wash 1932—; ex-officio bd mem Seattle Indus Counc; chm Cit Advis Com Wash State Dept of Commerce & Econ Devel; mem Gov's Host Com of Colombo Plan Conf; spons Nat Indus Devel Awd Banquet in honor of gov of Wash; dir and p pres Greater Seattle; p mem and p chm Bd of Commrs Bellevue Sewer Dist; pres ibid 1957–58; bd chm Bellevue Schs 1939–44; com mem King Co Sch Re-org 1941–45; bd chm Overlake Sch Dist 1944–49; mem Seattle Yacht Club; trophy chm Gold Cup Com; dir NW Sector Civ Def WW 2; comdr US Coast Gd Res; mem Wash State Advis Com of Wash War Fin; world record holder in speedboat racing; referee hydroplane races Chelan, Coeur d'Alene and Seattle Seafair 1955–61; hobbies, flying, yachting, fishing; Repub; Congreg; home, 9415 Lake Washington, Bellevue; ofc, Sears, Roebuck & Co, 1st & Lander, Seattle.

DORE, FRED H.
Attorney
b Seattle Wash Jul 31 1925; s of Fred H and Ruby (Kelly); m Mary Shuham of Walla Walla Wash Nov 21 1956; ch, Margaret K, Fred H Jr, Teresa A; educ, pub schs Wash, att Seattle U 1945, Georgetown U BSFS 1946, LLB 1949; Delta Theta Phi; lawyer Padden & Moriarty Seattle 1949–51, Dore, Dubar & Dore Seattle 1951—; mem Amer Bar Assn; com mem and com chm Wash State Bar Assn; mem Seattle-King Co Bar Assn; mem Wash Hse of Repr 1953–59 (asst maj ldr 1959); mem State Sen 1959— (chm Utils Com 1961); mem Bd of Dir YMCA; p gr Knight KC; pres Friendly Sons of St Patrick 1959; mem BPOE; FOE, Wash Athl Club; auth arts for prof journs; Dem, pres Young Men's Dem Club 1957, nat conv del 1956 and 1960, state chm Kennedy for Pres Spkrs, mem Exec Com Citizens for Kennedy; Cath; home, 3721 E Marion; ofc, 1429 Wash Bldg, Seattle.

DOUGLAS, MALCOLM
Superior Court Judge
b Waverly O Oct 27 1888; s of James A and Elizabeth (Moore); m Clara Corwin of Spokane Wash Aug 25 1914; ch, Jean (Mrs McClintock), Donald C, Richard K; 9 grandch; educ, pub schs O, O Univ PhB 1909, U of Wash LLB 1914; Delta Tau Delta, Phi Delta Phi; adm to Wash bar 1914; atty Douglas & Schramm Seattle Wash 1914–21; prosecuting atty King Co Seattle 1921–24; judge Superior Ct Seattle 1925—; mem Amer Bar Assn, Judicial Admin Sect ibid; mem Wash State and King Co Bar Assns, Superior Ct Judges Assn of Wash; mem and p pres FOE; mem Masonic Order, Amer Leg; US Army Fld Art WW 1, capt, Silver Star, Croix de Guerre with Palm; col and comdg ofcr 362 Fld Art Res 1927–41; col Gen Staff ETO Supreme Hdqrs Allied Exped Force WW 2, Bronze Star, Chevalier of the Legion of Honor; hobbies, bird hunting, fishing, horseback riding, roses; Congreg; home, 1624 Peach Ct; ofc, 813 Co-City Bldg, Seattle.

DOW, E. FAY
Business Woman
b Everett Wash Feb 3 1902; d of Fred and Jennie (Hugg) Zentner; m Raymond E Dow of Little Falls Minn Dec 12 1922; ch, Dean A; 3 grandch; educ, pub schs Wash, att Ellensburg (Wash) Norm; pub sch tchr Prosser Wash 1920; mgr Helen Ardelle Sandwich Shop Seattle Wash 1921–22; in promot wk Woman's Athl Dept Wash Athl Club Seattle 1933–49; sls repr Steinberg Bros Whlse Seattle 1957—; chm of vol servs Wash State Internat Trade Fair 1953—; mgr and producer USO shows WW 2; fndr, mem Bd of Trustees and p pres SPADE Clubs; fndr, mem Exec Bd and p pres Seattle Pre-Sch for the Blind; p pres and p sec Sigma Alpha Epsilon Mothers' Club; mem N Central BPW; named Woman of Yr ibid 1958; hobbies, furn refinishing, reading, int decor and design; Episc; home, 851 Walnut, Edmonds; ofc, 317 1st Ave S, Seattle.

DRUMMEY, EMMETT
Funeral Director
b Dubuque Ia Sept 11 1899; s of Williams and Harriett (Sherman); m Teresa McCusker of Ryan Ia Nov 3 1925; ch, Jack, Robert; 7 grandch; educ, pub schs Mont, grad Nat Fndtn Mort Mgmt 1957, pg wk Mont State Norm; cowpuncher Diamond "O" Dillon Mont 1915–17; steamfitter helper Skinner Eddy Shipyd Seattle Wash 1919; with Bonney–Watson Co Seattle as appr 1919–25, embalmer 1925–35, funl dir 1935–40, sec 1940–54, vp 1954–59, pres 1959——; mem Nat Selected Morticians, King Co and Nat Funl Dir Assns; p pres Wash State Funl Dir Assn; mem Seattle C of C; active in all civic affairs; p pres Young Men's Bus Club; mem KC 4th deg, Wash Athl Club, Broadmoor Golf Club, Amer Leg; US Army WW 1 1917–19, ETO; auth arts for Nat Fndtn Mort Mgmt; hobbies, golf, bowling; Cath; home and ofc, 1704 Bdwy, Seattle 22.

DuBOIS, NATALIE JEAN
Educator
b Seattle Wash Feb 1 1916; d of Theodore S and Mabel (Ekblom) DuBois; educ, pub schs Wash, att Wash State Coll, Western Wash Coll of Educ BA 1941, pg wk Western Wash Coll of Educ and Seattle Pac Coll; Alpha Delta Kappa; tchr Lincoln Elem Sch Shelton Wash 1941–43, Lake City Elem Sch Seattle 1943–50; prin Pinehurst Elem Sch Seattle 1950——; mem WEA, NEA, Seattle Prins Assn, Wash Elem Sch Prins Assn, Dept Elem Sch Prins, Seattle Counc of Admin Women in Educ; vol worker Children's Ortho Hosp; hobbies, sewing, photog, cooking, crafts, flower arrang; p Sun Sch tchr Christian Ch; home, 4523 NE 93rd; ofc, 11530 12th NE, Seattle.

DUCKWORTH, GILBERT L., Jr.
Attorney
b Sumner Wash Sept 13 1921; s of Gilbert L and Ella (Nettleton); m Helen V Ridings of Buena Vista Va Mar 1 1946; ch, Virginia, Bobby, Rebecca, Sandra, Tommy; educ, pub schs Wash, Wash State Coll BA 1943, att U of Richmond Law Sch 1947–48, U of Wash LLB 1950; Tau Kappa Epsilon; priv law prac Renton Wash 1950——; mem Wash State and S King Co Bar Assns; mem bar of US Supreme Ct, US Ct of Appeals 9th Circ, US Dist Ct and Wash Supreme Ct; justice of peace 1956——; vp Sch Bd; active in Cub Scout and BSA wk; mem Kiwanis, BPOE; US Army WW 2 1943–46, active reservist 18 yrs; hobbies, travel trailering, photog; Prot; home, 2123 8th Pl; ofc, 227 1/2 Wells, Renton.

DUEY, FERNLEY W.
Veterinarian
b Mt Vernon Wash Apr 23 1915; s of William H and Pearl (Hanson); m Dorothy L Wood of Neilsville WisAug 4 1939; ch, Charlene R, Michael W; educ, pub schs Wash, Wash State U BS and DVM 1939; Beta Theta Pi; vet Bur of Animal Indus Omaha Nebr 1939–40; priv vet prac Duey's Vet Hosp Vellevue Wash 1946——; mem Amer, Wash State and Seattle Vet Med Assns; mem and p pres Bellevue Sch Bd; an orgnr Little League and Babe Ruth baseball in Bellevue; active UGN; p pres Lions; mem Overlake Golf & Country Club, Wash State Cougar Club, Wash State U Alum Assn; US Army WW 2 1940–46, CBI Theatre; hobbies, golf, baseball, sports; Repub; Congreg; home, Wilburton; ofc, 10329 NE 4th St, Bellevue.

DUGAN, LARRY H.
Railroad Executive
b Perry Ia Nov 21 1911; s of Harry and Mary E (Hull); m Leas Montgomery of Boone Ia May 23 1936; ch, Larry M, George M; educ, pub schs Ia, Drake U Des Moines Ia LLB 1935; Phi Alpha Delta, Chi Delta; priv law prac Perry Ia 1935–39; asst gen solicitor Law Dept Chgo Milwaukee St Paul & Pac RR Chgo 1939–48; vp and West counsel ibid Seattle 1948——; dir Puget Sound Mut Svgs Bk Seattle; vp Milwaukee Land Co; mem Seattle and Wash Bar Assns; dir Seattle C of C; mem clubs, Rotary, Broadmoor Golf, Seattle Yacht, Rainier, Harbor, Wash Athl; hobbies, golf, boating; Presby; home, Bainbridge Island; ofc, 611 White–Henry–Stuart Bldg, Seattle.

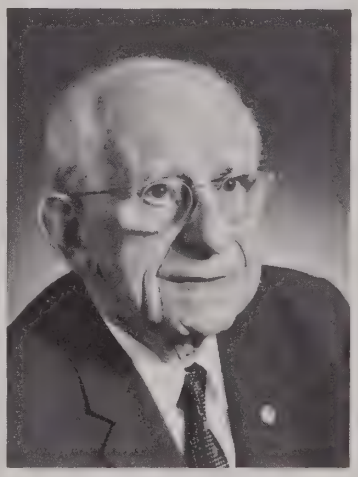

DUNCAN, JAMES ANDERSON
Retired
b Kinghorn Fife Scotland Dec 28 1879; s of David and Sarah (Donaldson); m May Jones of Southampton Eng Aug 22 1905; ch, Donald D, Dorothy J (Mrs L W Kirk), Jessie E (Mrs Frank Fletcher), James A; 7 grandch; 2 gr grandch; educ, schs in Eng, grad Hartley Coll Eng 1899; appr Napier Engine Wks Southampton 1896–1900; engr Mordey & Carney Southampton 1900, SS St Louis Atlantic 1900–04, SS Minnesota Pacific 1904–05, Moran Shipyd Seattle Wash 1905–07; mach Puget Sound Naval Yd Bremerton Wash 1907–09; mach and engr Halls Shipyd Eagle Harbor Wash 1909–15; exec sec Central Labor Counc Seattle 1915–23; mach Meduna Mach Wks Seattle 1923–27; repr Grand Lodge Internat Assn of Mach Wash DC 1927–49; orgnr Aeronautical Mech Assn Seattle 1949–50; retd 1950; cand for mayor of Seattle 1920, US Cong 1920, US Sen 1921; p mem Seattle Munic League; mem Seattle Sch Bd 1934–58; mem Amer Bus Men's Research Fndtn; p mem Indep Order of Good Templars; hon mem WCTU; mem Southants Volunteers 1897–99; mem Honor Gd Funeral Cordage Queen Victoria; auth prog for reorg of AFL 1918, statement of Seattle Central Labor Counc relative to controversy with AFL Exec Counc; recd cit from Seattle Pub Schs for support of sch athl prog 1958; hobby, gardening; life elder Univ Christian Ch; p supt Good Citizenship Dept Seattle Loc Union of Christian Endeavor; home, 3656 42nd Ave NE, Seattle.

DUPAR, FRANK A., Jr.
Business Executive
b Seattle Wash Apr 24 1921; s of Frank A and Ethel (Gilbert); m Melba Oakson of Seattle Apr 25 1947; ch, Diana J, Linda S, Frank A III, Marsha L, Eric S, Susan K, Shirlee J; educ, pub schs Seattle, att U of Wash 4 yrs; Zeta Psi; with Palmer Supply Co Seattle as whseman 1935–47, asst sec and ofc mgr 1947–52, pres 1952——; pres Dupar Dynamics; treas Tube Art Displays Inc; dir Western Hotels; pres Victor Improv Co, Westlake Terminals Inc, Dupar Charit Fndn, Pender Holdings Ltd; v pres Pac Indust Supplies Ltd; sec–treas Dupar Blythe Co; Employer Trustee Wash Teamsters Hlth & Welf Trust; mem Amer Inst of Plbg & Htg Supply Assns; bd mem Seattle Counc BSA; active in UGN; bd mem Jr Achievement of Seattle and Boy's Clubs of Seattle; mem Rotary; US Navy WW 2 4 yrs, Pac Theatre; hobbies, fishing, ranching; Luth; home, Rt 2, Box 2862, Woodenville; ofc, 222 Westlake N, Seattle.

DVORAK, AUGUST
Educator
b Glencoe Minn May 3 1894; s of Joseph and Maud (Pulkrabek); m Hermione L Dealey of Providence RI Sept 8 1921; ch, Hermione E (Mrs Lyman G Rice), Audrey L (Mrs Don Snow), Dealey A (Mrs Carroll B Leggett); 10 grandch; educ, pub schs Minn, U of Minn BA 1920, PhD 1923, pg wk IBM and Nat Research Counc; Sigma

Xi, Phi Delta Kappa, Sigma Delta Psi; elem sch tchr Glencoe Minn 1911–15; hs tchr Mpls Minn 1920–23; with U of Wash Seattle as asst prof 1923–20, assoc prof 1929–38, prof 1938—; prof or lect Univs of Tex, Mich, Moorhead, Hawaii, Philippines and Sydney (Australia) 1925—; interest in Wash Pre–Coll Differential Guid Testing Prog; consult IBM, Cal State Dept of Educ, Boeing Corp; USN 1918–22; USNR 1942—, retd capt 1957; auth 6 bks, num educ tests and periodical articles; expert in micro motion analysis; programmer IBM computers; hobbies, gardening, fishing, hunting; home, 7028 55th Ave NE; ofc, U of Wash, Seattle.

EASTMAN, AUSTIN VITRUVIUS
Educator
b Seattle Wash May 16 1902; s of David P and Alice B (West); m Una Tinker of Medina Wash Feb 29 1924; ch, Merna M (Mrs Lewis Motter Smith Jr); educ, pub schs Wash, U of Wash BS in EE 1922, MS in EE 1929; Theta Xi, Sigma Xi, Tau Beta Pi; test man Gen Elec Co Schenectady NY 1922–23; radio engr ibid 1923–24; with U of Wash Seattle as instr 1924–29, asst prof 1929–37, assoc prof 1937–42, prof 1942—, hd Dept of Elec Engrg 1941—; dir Inst of Radio Engrs 1950–51; chm Seattle Sect ibid 1929–30; chm Seattle Sect Amer Inst of Elec Engrs 1946–47, chm Elec Div Amer Soc for Engrg Educ 1958–59; mem Transp Comm City of Seattle 1941–46; auth bk "Fundamentals of Vacuum Tubes" 1937 (rev 1941 and 1948); home, 8655 Juanita Dr NE, Kirkland; ofc, U of Wash, Seattle.

EASTMAN, DEAN H.
Railway Executive
b Hot Springs SD Feb 15 1898; s of Charles S and Agnes (Colgan); m Floreen Glover of Gordon Nebr Nov 26 1925; educ, pub schs SD, att NW Bus Coll, U of Nebr LLB 1919; Phi Alpha Delta; adm to prac SD Supreme Ct 1924, Wash bar 1929, Fed Dist Cts of Ore and Wash, Supreme Ct of US; atty Eastman & Eastman Hot Springs SD 1924–29, Caldwell & Lycette Seattle Wash 1929–34, Sweeney & Eastman Seattle 1935; with NP Ry Co Seattle as atty 1936–37, asst western counsel 1937–48, western counsel 1948–50, asst vp and western counsel and west counsel 1950–52, vp 1952—; bd mem Nat Bk of Commerce; dir NP Term Co of Ore, NP Ry Fndtn, Ore Elec Ry Co, Ruth Rlty Co, Rainier Nat Park Co; trustee Ore Trunk Ry Co, Spokane, Portland & Seattle Ry Co; mem Amer, Wash State and Seattle Bar Assns; states atty Fall River Co SD 1925–29; mem Wash State Tax Advis Counc 1957; mem Bd and Steering Com Century 21; p pres Seattle C of C; mem Bd of Dir Internat Trade Fair; bd mem Greater Seattle; active ARC, Com Fund; mem Bd and Exec Com UGN; p pres Jr Achiev Inc; mem Transp Club of Seattle, Seattle Golf Club; p pres Rainier Club; US Army WW 1, AEF; orgnd Inst of Polit Partic Course C of C 1959; hobbies, golf, gardening; Repub; Presby; home, 1645 E Boston Terrace; ofc, 909 Smith Tower, Seattle.

EBERHARTER, FRANK JEROME
Attorney
b Pittsburgh Pa Nov 25 1914; s of Frank S and Florence (Hoffman); m Mary Barbarus of Seattle Wash June 21 1941; ch, Denis J, David M; educ, pub schs Wash, U of Wash AB 1937, U of Wash Sch of Law LLB 1939; Alpha Kappa Psi; priv law prac Seattle 1939–43; ptnr law firm Ballinger, Hutson & Everharter Seattle 1946—; mem Amer Bar Assn, var coms Wash State Bar Assn; mem, p pres and p trustee Seattle–King Co Bar Assn; mem Amer Jud Soc, Amer Arbitration Assn; munic judge pro–tem 1952–53; vp Bd of Trustees Seattle–King Co Munic League; mem Arctic Club, Amer Leg; mem and p state judge advoc Cath War Vets; US Army WW 2 1943–46; Cath, chm Bldg Com, mem and p pres Holy Name Soc; home, 5730 S Upland Rd; ofc, 1306 Hoge Bldg, Seattle.

ECKMANN, RAY L.
Clothier
b Kasson Minn Feb 19 1899; s of Harry P and Anna C (Hartwick); m Dorothy A Jones of Seattle Wash Dec 27 1923; ch, Robert R, James L; 6 grandch; educ, pub schs Wash, U of Wash BA 1922; Beta Theta Pi, Oval Club, Fir Tree; ptnr Martin & Eckmann Inc Seattle 1922–62; owner and pres ibid 1952—; asst ftball coach U of Wash Seattle 1922–29; dir of athl and student activities and admin dir Sch of Hlth & Phys Educ for Men & Women ibid 1936–42; dir Univ Fed Svgs & Loan Assn; mem Nat Rtl Clthrs & Furns Assn; mem and p pres Wash State Rtl Clthrs & Furns Assn; mem and p pres Wash State

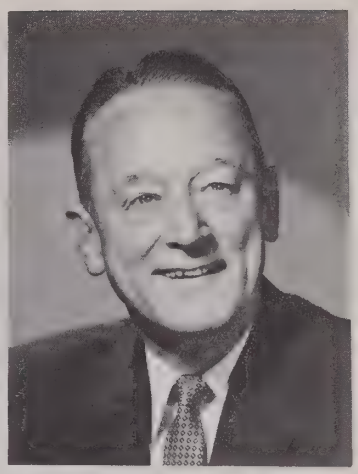

Rtl Clthrs & Furns Assn; mem Bd of Dir and trustee Seattle C of C; mem Bd of Dir Greater Seattle Inc; p pres Univ Coml Club 2 terms; mem Bd of Trustees Seattle Gen Hosp, Bd of Dir Univ Dist Parking Assn; mem Bd of Dir and treas AAA of Western Wash; p pres YMCA; active in com fund drives; alum advis U of Wash Hse Mgrs Assn; mem Big W Club; mem U of Wash Alum Assn; chart mem and p pres Univ Lions; p pres Univ Rotary; mem Seattle Yacht Club, Roche Harbor Yacht Club, F & AM, RAM, Scot Rite, Seattle Consistory; comdr KT; p illus potentate Shrine; p pres Pac NW Shrine Assn; p sovereign Red Cross of Constantine; dir Royal Order of Jesters, mem Navy League; p skipper Last Man's Club; chart mem Amer Leg; USNR WW 1; apptd by Sec of Navy to nat com orgng V–5 phys fitness prog for Navy Pre–Flight WW 2; hon life mem V–5 Assn of Amer; recd hon mention All–Amer Ftball Team 1921; 1st Prime Minister Seattle Seafair 1950; hobbies, yachting, spectator sports; Repub; mem Bd of Trustees Congreg Ch; home, 3959 NE Surber Dr; ofc, 4345 Univ Way NE, Seattle.

ECKSTEIN, JOANNA
Writer
b Seattle Wash Jul 28 1903; d of Nathan and Mina (Schwabacher) Eckstein; educ, pub schs Wash, Goucher Coll Baltimore Md BA 1924; case wkr Soc Welf League Seattle 1925–27; free lance newsp writer Seattle 1946—; curator Travlg USIA Art Show Europe 1957–58; mem League of Women Voters; active Munic League; mem Bd and Exec Com World Affairs Counc; p bd mem Fndtn for Internat Understanding Through Students; mem West Coast Advis Bd Inst of Internat Educ 1952–56; p gray lady ARC; hon bd mem, p pres (during co–ord for joint proj with Pub Hlth Serv) and p bd mem Visiting Nurse Serv; p pres Seattle Children's Home;

p mem Budget Com Community Chest; bd mem India Soc; mem Bd of Trustees Seattle Fndtn, Bd of Trustees Seattle Art Museum; bd mem Allied Atts; mem Bd of Govs Pro Arts Club; bd mem and sec Seattle Symph; mem Women's Univ Club, Seattle Tennis Club; active Aircraft Warning Serv WW 2; active in Civ Def; hobbies, painting coll, travel; mem Temple de Hirsch; home, 802 33rd Ave E, Seattle.

EDWARDS, MYRTLE S.
City Councilwoman
b Chgo Ill Oct 6 1894; d of George W and Irene (Hawkins) Sassman; m Harlan H Edwards of Chgo Jul 2 1918; ch, Dr Virginia (Mrs Bruce L Till), Dale H; 2 grandch; educ, pub schs Chgo, Ill Coll of Music tchr's certif in piano 1916, Amer Conserv of Music tchr's certif in voice 1918, att U of Ill 1920–21, U of Wash BA 1947; piano tchr Ill Coll of Music Chgo 1917–19; priv and pub sch tchr Claremont Cal 1933–36; mem City Counc Seattle Wash 1955——; counc mem Munic of Met Seattle 1958——; mem and p pres Leagues of Women Voters of Seattle and Wash; dir Friends of Pub Parks & Recr 1956——; mem Bd of Trustees Century 21 Corp; sec Horizon House Corp; mem World Affairs Counc, AAUN Bd, BPW, PTA, Christian Friends for Racial Equality, Friends of Youth, Symph League, Art Museum, Exec Bd Counc of Chs, Audubon Soc, NW Bird & Mammal Soc, Western Bird Banders Assn, Women's Univ Club; recd Matrix Table Awd from Theta Sigma Phi 1950; hobbies, music, bird study; chm Soc Action Com Congreg Ch; home, 900 Univ St, Seattle 1; ofc, Seattle Municipal Bldg, Seattle 4.

EGGE, RICHARD D.
General Contractor
b Elma Grays Harbor Wash Oct 8 1915; s of Gustave A and Mary (LaPrath); m Louise Chenoweth of Seattle Wash Jul 2 1940; ch, Richard C, Jon D, Janet L, Mary C, Stephen M; educ, pub schs Wash, U of Wash BS in ME 1937, engrg course GE Co; Sigma Chi; test engr GE Schenectady NY 1937–38; marine engr Puget Sound Navy Yd Bremerton Wash 1939–42; chief engr and asst mgr Puget Sound Bridge & Dredging Seattle 1942–49; owner Sealand Constr Seattle 1949——; owner Cummins–Egge Inc Seattle; ptnr BECK Constrs Seattle; pres Midway Ready–Mix Concrete Co, Freeway Sand & Gravel Co; sec Kent Highland; sec Pro Inc; mem Seattle and Alaska Chapts AGC; mem Big W Club, U of Wash Alum Assn, Wash Athl Club, Sand Point Golf & Country Club; hobbies, golf, fishing, boating, hunting; Cath; home, 3140 E Laurelhurst; ofc, 3647 Stoneway, Seattle.

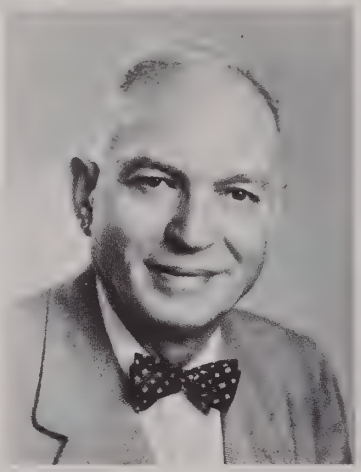

EHRLICHMAN, BEN B.
Investment Banker
b Mpsl Minn Aug 20 1895; s of Walter and Antoinette (Gruen); m Genevieve Grout of Seattle Wash Aug 24 1920; ch, Nancy (Mrs Johannes E Schuyten); 4 grandh; educ, pub schs Wash; ofc boy Carstens & Earls Invest Bkr Seattle 1912–15; mgr Bond Dept and asst cash Guardian Trust & Svgs Bk Seattle 1915–17; mgr Bond Dept Nat City Bk of Seattle 1917–21; fndr and pres Drumheller Ehrlichman Seattle (now United Pac Corp and other subsidiaries) 1921——; chm bd ibid 1950——; chm bd Equity Fund Inc; vice chm bd Pac NW Co; dir and vice chm bd United Pac Ins Co, Cascade Ins Co, United Pac Life Ins Co; trustee Puget Sound Mut Svgs Bk; dir and mem Exec Com Pac NW Bell Tel Co; trustee U of Puget Sound; vice chm Seattle Civ War Comm 1942–46; reg dir Brit Civ Tech Corps 1943–45; pres Munic League of Seattle and King Co 1950–53; reg vp Nat Munic League 1956——; recd Nat Munic League Dist Citizen Awd 1955; mem bd and Steering Com Century 21; mem Exec Com Wash Internat Trade Fair; trustee Central Assn of Seattle; vp Seattle Symph; p chm King Co Aviation Counc; dir China Club; mem and p dir Rotary; pres Harbor Club 1961; mem clubs, Rainier, Seattle Tennis, Wash Athl; mem Masons 32nd deg, KT; US Air Serv 1917–19, flying instr; hobby, aeronautics; Christian Sc; home, 5230 E Mercer Way, Mercer Island, ofc, 1600 Norton Bldg, Seattle.

ELDREDGE, RAYMOND W.
Wholesale Grocer
b Salt Lake City Utah Aug 14 1908; s of George A and Ruth (Barton); m Erma Truner of Salt Lake City Feb 12 1930; ch, Marilyn (Mrs David Maurer), Nadine (Mrs Ronald Chase); 4 grandch; educ, pub schs Utah; bkpr Columbia Trust Co Salt Lake City 1929–31, T C Stayner Co Salt Lake City 1931–34; asst sls Mgr Western States Groc Co Salt Lake City 1934–39; with Utah Whlse Groc Co as buyer and slsm Salt Lake City 1939–46, mgr Las Vegas Nev 1946–51, hd buyer Salt Lake City 1951–54; gen mgr Amer Whlse Groc Co Seattle and Bellevue Wash 1954——; p mem var coms Las Vegas C of C; mem Sand Point Golf & Country Club; hobbies, golf, handball; Repub; Mormon, active in church wk, 1st counslr Seattle Stake Presidency; home, 2220 123rd Ave SE; ofc, 11959 Northrup Way, Bellevue.

ELVIDGE, FORD QUINT
Lawyer
b Oakland Cal Nov 30 1892; s of Frederick and Cora (Quint); m Anita Miller of Oakland May 17 1918; ch, Marthanna (Mrs John Veblen), Robert F, Carolyn (Mrs William Eaton); 4 grandch; educ, pub schs Cal, att U of Wash; Sigma Alpha Epsilon, Phi Delta Phi; priv law prac Tucker & Hyland (now Elvidge, Watt, Veblen & Tewell) Seattle 1919——; mem and p pres Seattle Bar Assn; p mem Bd of Govs Wash State Bar Assn; mem Amer Bar Assn; p pres U of Wash Law Sch Alum Assn; gov of Guam 1953–56; active in UN and other civ and philantropic orgns; p pres Coll Club; mem Rainier Club, Broadmoor Club; p gr master Masons; 33rd deg Mason; potentate Nile Temple Shrine 1961; US Inf WW 1 1917–19, 1st lt USAR 10 yrs; contrib auth of arts in bar mags; pub spkr; hobby, golf; Repub; Congreg; home, 3425 E ST Andrews Way, Seattle; ofc, 910 Dexter Horton Bldg, Seattle.

ENGEL, ROBERT G.
Insurance Executive
b Spokane Wash May 31 1912; s of Robert S and Mae (Dwyer); m Helen Ewer of Seattle Wash Aug 25 1934; ch, Robert G Jr, William P, Mary A; 1 grandch; educ, pub schs Wash, Ore and Cal, UCLA 1930, Amer Coll of Life Underwriters 1947; clk Equitable Life of NY Seattle 1930–37; gr supvr ibid 1937–45; asst agcy mgr ibid 1945–51; agcy vp NW Life Ins Co Seattle 1951–53; mgr Bkrs Life of Ia Seattle

1953–56; agcy vp Sunset Life Olympia Wash 1956–60; exec vp NW Life Ins Co Seattle 1960—; mem and p bd mem CLU; mem and p pres Seattle Life Underwriters Assn; mem Western Agcy Ofcrs Assn; p gen Com Chest; p mem NE Zone Com BSA; active Cub Scouts; mem Wash Athl Club; p mem ROTC, USMCR 8 yrs; auth arts for pro journs; cited by Treas Dept for bond sls 1943; hobbies, boating, woodworking, reading; Cath; home, 4033 93rd SE, Mercer Island; ofc, 120 6th Ave N, Seattle.

ENGLAND, JACK W.
Attorney
b Mt Vernon Wash Jan 29 1927; s of Minton and Pauline (Wiles); m Sharon Rice of Mt Vernon June 3 1951; ch, Leslie P, Charles T; educ, pub schs Wash, U of Wash BA 1950, LLB 1959; Delta Chi, Delta Theta Phi; pres and mgr KFDR Totem Bdcasters Inc Grand Coulee Wash 1952–55; acct exec KVI Seattle Wash 1955–59; ptnr England & Pasco Seattle 1959—; mem Wash State Bar Assn; mem Wash Hse of Repr 1961; mem King Co Labor Counc 1959–60; p dir Grand Coulee C of C; US Army Air Corps, ETO; Repub, legis chm 32nd Dist 1959–60; Meth; home, 4703 11th NE; ofc, 1190 Dexter Horton Bldg, Seattle.

ENGSTROM, WALLACE RICHARD
Business Executive
b Terre Bonne Minn Sept 22 1898; s of Carl A and Ida (Olsen); m Helen Gregory of Lewiston Ida Feb 23 1935; ch, Helen E (Mrs R A Headington), Wallace R Jr, Mary C; educ, pub schs Mentor Minn and Poplar Mont, U of Wash BS in CE 1925; with The Austin Co as fld and design engr Seattle 1925–33, asst dist mgr Seattle 1933–34, dist mgr Seattle 1934–40, gen project mgr Navy Dept Contract Seattle 1940–45, mgr Aviation Div Cleveland O 1945–48, proj mgr Atomic Energy Comm Chgo and Denver Projects 1948–52, dist mgr Seattle 1952—, vp Seattle 1943—, dir Seattle 1961—; mem Amer Soc Civ Engrs; p pres Seattle Chapt ibid; mem Amer Soc Pro Engrs, Seattle C of C, Seattle Munic League; lt gen Indus Div UGN; mem clubs, Rainier, Wash Athl, Overlake Golf & Country, US Army WW 1; hobby, boating; home, 8623 NE 10th, Bellevue; ofc, 2930 4th Ave S, Seattle.

ERICKSEN, CARLTON JOHN
Retired
b Bothell Wash Mar 10 1891; s of Gerhard and Dorothea K (Love); m Maude Lyons of Seattle Wash June 16 1915; ch, Carlton L; 3 grandch; educ, pub schs Wash, Hight & Fowles Bus Coll; owner and oper Ericksen's Store Bothell 1910–57; p mem City Counc; active in community youth wk;mem YMCA, F & AM; mem and p patron OES, Order of Amaranth; p ofcr KP; hobby, youth orgns; Repub, prec committeeman 50 yrs; home, 18105 Bothell Way NE, Bothell.

ERICKSON, ALFRED D.
Educator
b Cheney Wash Oct 5 1906; s of Edward E and Lena (Seversen); m Nora Baker of Benge Wash June 2 1929; ch, Jan E; 1 grandch; educ, pub schs Wash, Eastern Wash State Coll BA 1933, pg wk Central and Western Wash State Colls, U of Wash 1933—; Phi Delta Kappa; pub sch tchr Wilbur Wash 1928–29, Ritzville Wash 1930–35; with Seattle Pub Schs as tchr 1935–38, prin 1938—; life mem Dept of Elem Prins NEA; mem WEA, Seattle and Wash State Prins Assns, PTA; p ldr Cub Scouts; mem Rotary, Masons, Scot Rite; auth arts for NEA; hobbies, oil painting, fly fishing, wood carving; Meth; home, 7542 18th NE; ofc, 7501 13th NW, Seattle.

ERICKSON, HOWARD E.
Educator
b Hadley Minn Jul 9 1900; s of Edward E and Carolina (Anderson); m Mae Trenholme of Seattle (decd); ch, Mrs Janet Scudder, Ruth (Mrs V W Horgan), Dr Arthur R Griffin, Dr J T Griffin, Robert B Hawkins, Margaret (Mrs R Hancock); 20 grandch; m Madeline Burgess of Pendleton Ore June 23 1952; educ, pub schs Wash, att Eastern Wash State Coll 1921, U of Wash BA 1931, Columbia U MA 1939, indoctrination Naval Air Sch Quonset Point RI; att NAS Corpus Christi, CNAB Manus Admiralty Is, pg wk U of Oslo 1956; Phi Delta Kappa, Kappa Delta Pi; indus arts tchr Seattle (Wash) Pub Schs 1924–30; hd tchr ibid 1931–36; prin ibid 1936—; faculty mem Seattle U; mem NEA, WEA; mem and p pres Seattle Prins Assn; active in youth work through serv clubs; pres Ballard Rotary 1956; chart mem and sec Rainier of Seattle Rotary; US Navy WW 2, Pac area; comdr USNR 1942—; auth educ surv article 1938; hobbies, fly fishing, cabinet making, gardening; Episc; home, 1827 73rd NE, Bellevue; ofc, 7201 Beacon, Seattle.

ERICSON, HOWARD E.
Accountant
b Butte Mont Mar 2 1904; s of Emil and Martha (Hansen); m Eleanor Anderson of Anderson Island Wash Aug 10 1929; educ, pub schs Butte Mont, att Racine's Tacoma Wash 1930; bkpr and dispatcher Tacoma Tug & Barge Co Tacoma 1923–29; ofc mgr Gen Cigar Co Seattle Wash and San Francisco Cal 1929–33; aud Wash State Dir of Budget 1934–41, State Tax Comm 1941; ofc mgr Pub Serv Comm 1941–43; hd Mgmt Sect Hlth Dept Seattle 1943—; mem Assn of Bus Mgmt in Pub Hlth of Wash; com mem Wash State Pub Hlth Assn; mem Masonic Lodge; hobbies, Photog, music, guns; Prot; home, 6502 49th SW, Seattle; ofc, 1327 Smith Tower, Seattle.

ERLICH, VICTOR
Educator
b Petrograd Russia Nov 22 1914; s of Henryk and Sophie (Dubnov); m Iza Sznejerson of Warsaw Poland Feb 27 1941; ch, Henry A, Mark L; educ, schs in Poland, Free U of Warsaw Poland MA 1937, Columbia U PhD 1952; asst lit ed New Life (bi-wkly) Warsaw Poland 1937–39; research writer Yiddish Ency NYC 1942–43; asst prof of Slavic lits U of Wash Seattle 1948–55; assoc prof ibid 1955–59; prof ibid 1959—; mem Mod Lang Assn, Bd of Dir Amer Assn for Advanc of Slavic Studies, Amer Soc for Aesthetics, Exec Counc Internat Assn

of Slavists, AAUP; US Army WW 2 1943–45, ETO, Purple Heart; auth "Russian Formalism History–Cocteine" 1955, arts in learned journs and critical reviews; home, 1518 E Howe; ofc, U of Wash, Seattle.

ERNST, MYRON S.
Educator
b Seattle Wash Jul 20 1912; s of Charles C and Ida (Geiger); m Helen Kirschner of Seattle Sept 7 1935; ch, Larry M, Stephen E, Nancy J; 1 grandch; educ, pub schs Wash, U of Wash BA 1935, MA 1959, pg wk San Francisco State Coll, Columbia U Tchrs Coll; Phi Delta Kappa; tchr Cashmere (Wash) HS 1936–40, John Rogers HS Spokane Wash 1940–44; bus mgr Auburn (Wash) Sch Dist 1944–48; asst and actg supt Shoreline Sch Dist King Co Wash 1948–60; supt Bellevue (Wash) Sch Dist 1960—; mem Amer, Wash and King Co Assns of Sch Admins; p pres King Co Supts Assn, Wash Assn of Sch Bus Ofcls; mem Amer Assn of Sch Bus Ofcls, NEA, WEA; hon life mem Nat Cong PTA; p bd pres Grp Hlth Coop of Puget Sound; mem Bd of Dir Overlake Meml Hosp; mem Munic League, Haller Lake Com Club, Shoreline YMCA Bd, Kiwanis; contrib auth to educ journs; hobbies, photog, golf, tennis, gardening; p trustee Meth Ch; home, 4767–116th Ave. S.E.; ofc, 310 102nd NE, Bellevue.

ERSKINE, ROBERT CHASE
Retired Realtor
b Wheeling W Va Aug 22 1876; s of William and Celeste (Chase); m Josephine Ridgway of Seattle Wash Nov 8 1905; ch, Douglas R (decd); educ, pub schs W Va, att Prep Dept U of Wooster (now Wooster Coll) O; bkpr, collector, writer Daulton Carpet Co Seattle 1899–1900; with NW Trust & Safe Deposit Co Seattle 1900–03; rltr Seattle 1903–62; p pres Seattle Rl Est Bd 3 terms; life–time mem ibid; hon mem and p pres Wash Chapt #8 Amer Inst of Rl Est Appraisers; hon mem Wash State Chapt Amer Inst of Arch; mem Seattle Civil Serv Comm 1911–17, King Co Plng Comm 1947–62; auth num articles on rl est and civic matters in Nat Rl Est Journ and others; hobby, sailing; Repub; Congreg, p pres Men's Club; home, 1134 38th Ave, Seattle.

ETCHESON, WARREN WADE
Educator
b Bainbridge Ind May 15 1920; s of Raymond W and Rosetta (Evans); m Marianne Newgent of Greencastle Ind May 30 1947; ch, Denise E, Crayton W; educ, pub schs Ind, Ind U BS 1942, State U of Ia MA 1951, PhD 1956; Delta Chi, Phi Eta Sigma; nat exec sec Delta Chi Frat Iowa City Ia 1950–56, prof U of Wash Seattle 1954—; asst dean of bus admin ibid 1961—; mem Amer Mktg Assn, Amer Stat Assn, Amer, Western and Midw Econs Assns, Soc for Advanc of Mgmt, Nat Plng Assn, Amer Assn for Pub Opinion Research, Alpha Kappa Psi, Order of Artus, Advis Com Wash Dept of Commerce & Econ Devel, Advis Com Bonneville Power Admin Econ Base Study; mem Inglewood Country Club; US Army WW 2 46 mos, Philippines 14 mos; auth sev monographs and arts on econ devel of Pac NW; hobby, hort; Christian; home, 16724 37th NE; ofc, U of Wash, Seattle.

EVANS, BEN
Director of Recreation
b Cambridge O Oct 12 1895; s of Henry H and Ellen (Jones); m Ethel Reed of Findlay O Nov 24 1925; educ, pub schs Seattle Wash, courses in phys educ and recr U of Wash; dir of recr instr City of Seattle 1917–60; retd 1960; adv Boeing Recr Prog for Empls 1942—; chm Nat Recr Assn Adv Com; chm Welf & Recr Counc; p civ adv Civ Recr Assn (11 western states); mem White Hse Counc on Ch & Youth for Wash State; com mem C of C; bd mem UGN, Welf Counc, BSA, YMCA, ARC, CYO; p mem Citizen's Com USO; mem Elks, Masons; auth arts for Recr Mag; recd cit for BSA recr prog, cit from CYO presented by Archbishop of Seattle, plaque from Athl Union of US 1938, Mex Medallion as world ofcl 1959; cited by Pac NW Dist of Nat Welf Assn 1951–56; cited for dist serv by Wash State Recr Soc 1959; awded life membership in Wash State Recr Soc 1959, hon life membership Wash Cong PTA 1961; hobbies, gardening, golf, other sports; Prot; home, 6036 30th NE, Seattle; ofc, 100 Dexter Ave, Seattle.

EVANS, CHARLES ALBERT
Educator
b Mpls Minn Feb 18 1912; s of Albert Grant and Susan (Thompson); m Allie Ann Christman of Tony Wis Dec 22 1939; ch, Nicholas J (decd), Susan E, Thomas C, Carol A; educ, pub schs Minn, U of Minn BS 1935, BM 1936, MD 1937, PhD 1942; Sigma Xi, Alpha Omega Alpha; research asst U of Minn Mpls 1934–41; Nat Research Counc F U of Rochester (Minn) 1941–42; asst prof U of Minn 1942–43; biol research supvr State Dept of Conserv Mpls 1942–43; assoc prof U of Minn 1944–46; prof and exec ofcr U of Wash Seattle 1946—; mem Microbiol & Immunology Study Sect USPHS 1951–56 and 1957–58; mem Nat Advis Ca Counc USPHS 1958–59; spec consult ibid 1960—; mem Program–Proj Com Nat Inst Allergy & Infectious Diseases USPHS 1961—; mem Advis Panel on Microbiol Ofc of Nav Research 1948–51; mem Bacteriologists Com Nat Bd of Med Examrs 1953–56; mem Ed Bd Journ of Bacteriology 1951–55; assoc ed Virology 1954–56; mem Ed Com Annual Review of Microbiology 1957–61; mem Soc of Amer Bacteriologists; vp ibid 1958–59; pres ibid 1959–60; mem Bd of Govs Amer Acad of Microbiology 1959–60; chm ibid 1960–62; auth many sc publs; hobbies, fishing, ornithology; Meth; home, 4774 NE 180th St; ofc, U of Wash, Seattle.

EVANS, DANIEL JACKSON
Civil Engineer
b Seattle Wash Oct 16 1925; s of Daniel L and Irma (Ide); m Nancy Bell of Spokane Wash June 6 1959; ch, Daniel J Jr; educ, pub schs Wash, att U of Cal, U of Wash BS in CE 1948, MS in CE 1949; Sigma Nu; struct designer City of Seattle 1949–54; asst mgr Assoc Gen Contrs Seattle 1954–59; ptnr Grey & Evans Seattle 1960—; dir Capital Research Assocs Inc; mem ASCE, Central Assn of Seattle; mem Wash Hse of Repr 1956— (min ldr 1961—); sec State Legis Joint Fact Finding Com on Hwys, Sts & Bridges; p vp Jr C of C; mem var coms C of C; chm var coms Munic League; mem Exec Com Seattle–King Co Safety Counc; mem Exec Bd Chief Seattle Counc BSA; mem Wash Athl Club, Corinthian Yacht Club; USNR WW 2 1943–46 and Korean Conflict 1951–53; named Outstanding Freshman Legis by Evergreen Repub Club 1957, Key Man by Jr C of C 1955; hobbies, skiing, sailing, photog; Repub, p trustee Young Repubs; Prot; home, 2015 43rd E; ofc, 1411 4th Ave Bldg, Seattle.

EVANS, ELEANOR
Educator
b White Hall Ill June 22 1912; d of W Ward and Lula (Gullett) Evans; educ, pub schs Ill, att Lincoln (Ill) Jr Coll 1932, U of Ill BS 1934, Winnetka (Ill) Grad Tchrs Coll MS 1936, pg wk Harvard U, Cornell U and Bank St Coll of Educ NY; Pi Beta Phi; asst tchr Winnetka (Ill) Pub Sch Nursery 1936–37; dir Nursery Sch Orchard Country Day Sch Indianapolis Ind 1937–40; hd tchr Broad Oaks Whittier Coll Pasadena Cal 1940–41; dir Glencoe (Ill) Pub Sch Nursery 1942–44; asst prof U of W and Consultant for Lanham Nurseries on state–wide in–serv tchr tng prog 1944–45; dir U Nursery Sch Inst of Child Devel U of Wash Seattle 1945—; mem World Orgn for Early Childhood Educ, Assn for Childhood Educ Internat, Nat and Puget Sound Assns for Nursery Educ; consult and p mem Bd of Trustees Seattle Day Nursery Assn; mem Advis Bd Seattle Creative Activities Center; consult Pre–Sch for the Blind; auth art in pro journ; mem Auth's Com for "2 to 6" by Rose Alschuler; prom in support of community and state standards for grp care of young children; hobbies, culinary arts, int design, art and music apprec; Dem; Prot; home, 4732 22nd NE; ofc, U of Wash, Seattle.

EVANS, LUTHER (Lou)
Retired
b Martin's Ferry O Dec 28 1891; s of Henry H and Ellen (Jones); m Margaret Rice of Wheeling W Va Sept 16 1922; ch, Thomas W, Lou H; 4 grandch; educ, pub schs Wash, att Seattle Bus Coll; playground instr City of Seattle, Wash 1912–15; coach and phys educ tchr Pub Schs El Paso Tex 1915–16, Norwood Mass 1916–17; gen recr dir Amer Opt Co Southbridge Mass 1917; athl dir Armed Forces Camp Lee & Lewis Va 1917–18; asst dir of recr and dir of bathing facilities Seattle Park Dept Seattle 1919–57; life mem and p sec treas Wash State Recr Soc; p mem Nat Recr Soc; p pres Pac NW AAU; p bd mem Pub Schs Athl League; commr Met Seattle for Amateur Softball Assn of Amer; nat chm of jr baseball ibid; p chm Jr Olympics; p pres Seattle Inter–League Basketball Counc; mem Advis Com Sch Bd; p mem Gov's Safety Conf; bd mem ARC 30 yrs; chm Water Safety Com ibid; p Ldr BSA Seattle 1912; Area Commr BSA Norwood Mass 1917; mem Century 21 Sports Comm; mem F & AM, Knights of the Round Table; Recr Center pool named Evans Pool in honor; recd Serv to Youth awd from Optimist Club, Royal Brougham Awd for inspirational ldrship 1954, dist serv awd from Wash State Recr Soc 1957, Pop Warner Conf All–Amer Awd 1961; hobbies, football, youth work, fishing, gardening; Prot; home, 5506 NW 70th, Seattle.

EVANS, MYRTLE GRAHN
Homemaker
b Seattle Wash May 3 1907; d of Herman and Alma (Peterson) Grahn; m Donald G Evans of Newton Ia May 30 1930; ch, Caryl (Mrs William Strance), Donna D; 3 grandch; educ, pub schs Wash, att U of Wash 1925, Swedish Hosp RN 1928; regis nurse Swedish Hosp Seattle 1928–30, Cedars of Lebanon Hosp Los Angeles Cal 1930–31, Doern Becher Hosp Portland Ore 1931–32, Swedish Hosp

Seattle 1932–33; mem Amer, Wash State and King Co Nurses Assns: pres Wash State Med Assn Women's Aux; p pres King Co Med Assn Women's Aux; mem Ortho Guild, Florence Crittenton Guild; bd mem Florence Crittenton Home 7 yrs, Seattle Children's Home 3 yrs; mem Hlth & Welf Counc UGN; p area chm Amer Ca Soc; p active Brownies; mem Community Club; cited for dist serv by Wash Children's Home Soc 1957; hobbies, knitting, reading, gardening; Repub; Luth; home, 2530 Monta Vista Pl W, Seattle.

EVANS, RICHARD F.
Auto Dealer
b Seattle Wash Apr 3 1920; s of C Guy and Anne (Coles); m Marjorie Hammond of Seattle Sept 8 1941; ch, Richard F Jr, Michael G, Susan, Joan, Patrick; educ, pub schs Wash, U of Wash BA 1948; Beta Alpha Psi; ofc mgr A C Kuse Ins Agcy Seattle 1949–50; owner Evans Auto Sls Renton Wash 1950–56; sls mgr Chieftain Pontiac Renton 1956–59; ptnr Totem Pontiac Inc Seattle 1959–60; owner ibid 1960—; mem Nat, Wash State and Seattle Auto Dlrs Assns; Wash repr Dlr Counc Pontiac Motor Div; mem UGN; supporter youth athl prog; mem U of Wash Alum Assn, Qtrbacks, FOE, Wash Athl Club, Rainier Golf & Country Club; US Army Air Corps WW 2 1942–46; hobbies, golf, boating; Repub; mem Cath Ch, Bldg Fund ibid; home, 10618 Forest Ave S; ofc, 2525 5th Ave, Seattle.

EVERED, ARTHUR C.
Auto Dealer
b Superior Wis Dec 21 1908; s of Charles B and Laura (O'Hara); m Margery V Linck of Duluth Minn Jan 16 1936; ch, Thomas E, Michael O, Daniel J, Stephan A; educ, paroch schs Wis, att Columbia Coll Dubuque Ia and Wis State Tchrs Coll; ofc boy NW Auto Co Superior Wis 1920–27; tire slsm Holden Tire & Battery Co Superior 1928–30; empl Carnegie Dock & Coal Co Superior 1930; serv sta oper and dist repr White Eagle Oil Refining Corp Superior 1930–34; store mgr Firestone Tire & Rubber Co Superior 1934–37; div mgr Barnsdale Refining Corp Duluth Minn 1937–38; dist repr Quaker State Oil Refining Corp Seattle Wash 1938–42; chief expeditor and mat control supt Webster Brinkley Co Seattle 1942–45; mgr Hallidie Mach Co Seattle and Spokane Wash and Portland Ore 1945–55; mgr Gen Tire Co Seattle 1955–57; pres Evered Motors Inc Bellevue Wash 1957—; mem Nat and Wash State Auto Dlrs Assns; dist chm Lincoln–Mercury Dlrs Counc; p nat dir Mach Tool Distrs Assn; chm Polit Action Com and dir Bellevue C of C; mem Bd of Dir Overlake Meml Hosp; No King Co chm Mar of Dimes; treas and mem Bd of Dir Rotary; mem Serra Club; Repub; Cath, pres Holy Name Soc; home, 103 Cedarcrest Lane; ofc, 104th Ave NE at Main, Bellevue.

EVEREST, HAROLD P. (Dick)
Retired
b Fond du Lac Wis Oct 6 1893; s of Albert C and Katherine (Sander); m Mildred Peterson of Kirkland Wash Dec 31 1937; m Eleanor Harlowe of Seattle Wash Mar 3 1962; educ, pub schs Wash, U of Wash BA in Journ 1938, MA in Polit Sc 1950, pg wk U of Minn; Delta Chi, Sigma Delta Chi, Alpha Delta Sigma, Kappa Tau Alpha; labor commr and supvr of indus rels State Labor Comm Olympia Wash 1919–23; publr Eastside Journ Kirkland 1923–37; with U of Wash Seattle as instr 1938–44, dir Sch of Journ 1944–51, dir Sch of Communic 1951–52, actg pres 1952, vp 1952–57, vp emeritus 1957—; vp and mem Bd of Dir Univ Fed Svgs & Loan Assn; p pres Pac Coast Intercoll Athl Conf; p vp Nat Coll Athl Assn; p pres WNPA; asst to gov 1944 and 1949; p mem Welf Bd; p chm King Co Reorg Com; chm Citizens Port Com; p mem King Co Plng Comm; p mem City Counc Kirkland; p pres C of C Kirkland 3 terms; vp Seattle C of

C 1958–59; fndr and pres Central Assn of Seattle 2 terms; dir Civ Def Wash and Ore WW 2; mem Reg Advis Counc OCDM; govt appeal agt Sel Serv Sys; mem Sal Army Advis Bd; life mem U of Wash Alum Assn; mem Oval Club; orgnr and p pres Rotary, Kiwanis and Lions Kirkland; mem Rainier Club, 101 Club, Wash Athl Club, KP,F & AM; p dist comdr Amer Leg; US Army Air Corps WW 1; cited for merit serv by Amer Leg 1954–55; named Maritime Man of Yr 1961; Everest Park named in hon; hobbies, golf, fishing; Repub; Congreg; home, Everest Apts, 13 Lake St, Kirkland.

EWING, HOWARD WILSON
Real Estate Broker
b Seattle Wash Dec 26 1911; s of William W and Vevah (Mears); m Marian M Murray of Seattle Oct 14 1947; ch, Stuart W; educ, pub schs Wash, att Wash State Coll and U of Wash; Sigma Chi; Rental Dept mgr Ewing & Clark Inc Seattle 1931–41; ptnr ibid 1941–47; vp Ewing & Clark Inc Seattle 1947–52; pres ibid 1952—; mem Seattle and Nat Rl Est Bds, Munic League, Seattle Tennis Club; hobbies, tennis, badminton, table tennis; Repub; Presby; home, 2181 38th E; ofc, 1104 3rd Ave, Seattle.

FAIRBANKS, LULU M.
Journalist
b Rollersville O Aug 12 1888; d of Stephen T and Lucy (Miller) Fairbanks; educ, pub schs Mich, att Eastern Mich U 1913, hon MA in Educ ibid 1951; sch tchr Mich and N Mex 1906–12, Ida and Seattle Wash 1913–18; empl Aud Dept Port of Seattle 1918–22; circ mgr Indep Woman NYC 1923; ed and circ mgr Alaska Wkly Seattle 1923–56; ed Wash Bus Woman Seattle 1929–54; free lance writer; auth wkly columns and features; orgnr and p pres Wash Presswomen; life mem Nat Fed of Presswomen; p pres Seattle Br Nat League of Amer Pen Women; 1st pres Wash State BPW; delegate for State BPW at writing of UN Charter San Francisco 1945; orgnr BPW in Kobe Japan; hon life mem Advis Bd Fndtn for Internat Understanding Through Students; bd mem Friends of Youth Inc, Women's Div Wash State Internat Trade Fair, Seattle Museum of Hist & Indus; life mem Music & Art Fndtn; chm Alaska Div Pac NW Author's Bookshelf Seattle Pub Libr; life mem Friends of Seattle Pub Libr; bd mem Pub Rel Advis Com and patron of Christian Wisness for Century 21; active Campfire Girls prog 1919—; p sec W Coast Mineral Assn; chart mem and p pres Assoc Women of Wash Athl Club; mem and p chapt pres PEO; named city and state Woman of Achiev by BPW 1950; Lulu Fairbanks Club in Bremerton named in hon; recd Luther Gulick Awd from Nat Counc of Campfire Girls, Mary Margaret McBride Nat Awd for "How to Make Democracy Wk"; named "Miss Alaska for Life" by Internat Sourdough Reunion; hobbies, philately, youth wk; Repub, prec committeewoman; mem Stewardship Com and p Sun Sch supt Presby Ch; p bd mem Seattle Counc of Chs; home, 1833 13th, Seattle.

FALES, MARTHA HOWARD
Educator
b Ludington Mich June 8 1916; d of P R and Mabel Jane (Sugars) Howard; m Kenneth Frank Fales of Medford Mass Apr 27 1946; ch, Jane H; educ, pub schs Mich, U of Mich certif in dent hyg 1935, AB in Educ 1943; Alpha Omicron Pi, Sigma Phi Alpha, Pi Lambda Theta; dent hyg Pub Sch Sys Flint Mich 1935–38, Ch Fund of Mich Owosso and Detroit 1938–39; fld dent hyg Me Hlth Dept Augusta 1939–41; dent hlth consult Mich Dept of Hlth Lansing 1943–46; lect U of Mich Ann Arbor 1945–46; supvsng dent hyg Mass Dept of Hlth Boston 1946–48; dent hlth coord Tufts U Brookline Mass 1953–59; instr of dent hlth Forsyth Coll Boston 1956–59; instr dent hyg U of Wash Seattle 1959–61; dent hyg U of Wash Ch Hlth Center 1959–61; dir Dept of Dent Hyg U of Wash 1961—; F Amer Pub Hlth Assn; mem Amer Dent Hyg Assn; co-auth "A Study of Dent Conditions of 7373 Mich Ch"; contrib auth to dent publs; Prot; home, 15612 NE 1st St, Bellevue; ofc, U of Wash, Seattle.

FALLS, GREGORY ALEXANDER
Educator
b Russellville Ark Apr 4 1922; s of Marvin and Ethel (Corson); m Jean Burch of NYC 1954; ch, John S, Victor S, Alexandra, Jean B; educ, pub schs Ark, Park Coll BA 1943, NW Univ MA 1949, PhD 1953; Alpha Tau Omega; hs tchr and prin Charleston Ark 1946–47; instr Monmouth (Ill) Coll 1947–48, Wesleyan U Middletown Conn 1951–52; in var pos incl prof U of Vt Burlington 1953–61; exec dir Sch of Drama U of Wash Seattle 1961—; dir Mad Anthony Players Inc; fndg dir Champlain Shakespeare Festival; mem Nat Theatre Conf, Amer Educ Theatre Assn, Speech Assn of Amer, AAUP, Amer Nat Theatre Assn, Actor's Equity Assn; US Army Inf 1942–46, ETO; recd Fulbright scholarship 1950 and New Eng Theatre Conf Reg Awd for fndg Champlain Shakespeare Festival; home, 8617 45th NE; ofc, U of Wash Sch of Drama, Seattle.

FARWELL, RAYMOND F.
Hospital Administrator
b Berkeley Cal Apr 22 1918; s of Raymond and Mary A (Ashley); m Jean Brown of Miami Fla Nov 29 1943; ch, Michael R, James K; educ, pub schs Wash, Harvard BS 1940, pg wk U of Wash; fld repr Fed Soc Sec Bd Seattle Wash 1940–41; bus mgr and asst admin Virginia Mason Hosp Seattle 1945–54; admin Swedish Hosp Seattle 1954—; mem Amer Coll of Hosp Admins; del Amer Hosp Assn; p pres Wash State Hosp Assn; vp Assn of Western Hosps; an orig incorp Seattle Area Hosp Counc; vp Bd of Trustees Wash Blue Cross 1957—; mem Met Camp Com YMCA 1952—; mem Munic League; Trustee First Hill Improvement Club 1960—; USNR WW 2 1941–45, Aleutians and S Pac; USNR 1941–57; contrib auth to pro journs; hobbies, fishing, coin coll, camping, music; Episc; ofc, Swedish Hosp, Seattle.

FAULL, JEROME V.
Funeral Director
b Renton Wash Nov 11 1918; s of Thomas W and Grace (Uder); m Adeline Melville of Renton Oct 1 1939; ch, Gary, Gaye, Debbie; educ, pub schs Wash, att Wilson's Bus Coll, Amer Inst of Bkg 2 yrs, San Francisco Coll of Mort Sc 1946–48; teller Bk of Amer San Francisco Cal 1938–40, Peoples Nat Bk Renton 1940–41; driver-slsm Union Oil Co Renton 1945–46; embalmer Bonney-Watson Seattle Wash 1948; funl dir and embalmer Stokes Mort Renton 1948–53; owner Faull Mort Renton 1953—; p mem Bd of Dir King Co Funl Dirs Assn; mem Wash State and Nat Funl Dirs Assns; apptd by gov to State Funl Dirs & Embalmers Examng Bd; mem C of C, Bd of Govs Renton City Hosp; orgnr and p pres Renton HS Alum Assn; mem F & AM, Lions, KP, FOE, BPOE, VFW, Amer Leg; US Navy WW 2, S Pac Theatre; hobbies, swimming, golf, sports, skiing; Dem; mem and p vestryman Episc Ch; Sun Sch tchr ibid 7 yrs; home, 316 Renton St; ofc, 300 3rd Ave, Renton.

FIELDS, PAUL ELDON
Educator
b Gallipolis O Jan 5 1905; s of J R and Nellie (Pittenger); m Mary Currier of Plain City O 1926; educ, pub schs O, O Wesleyan U AB 1926, MA 1927, O State U PhD 1930, Nat Research Counc F Stanford U 1930–32; prof of psychol Maryville (Tenn) Coll 1932–36, O Wesleyan U Delaware O 1936–47, Wabash Coll Crawfordsville Ind 1947–49, USAF Sch of Aviation Med San Antonio Tex 1949–53; prof of comparative psychol U of Wash Coll of Fisheries and prof of psychol U of Wash Seattle 1953—; dir research contracts on fish behavior U of Wash Coll of Fisheries; consult Bur of Coml Fisheries US Fish & Wildlife Serv, Boeing's, US Sc Exhib Centrury 21; mem Amer and Western Psychol Assns, AAAS, Amer Fisheries Soc, Ecological Soc of Amer, AAUP; pers consult US Army, maj AGD; contrib auth to sc journs and monographs; home, 4327 NE 55th; ofc, U of Wash, Seattle.

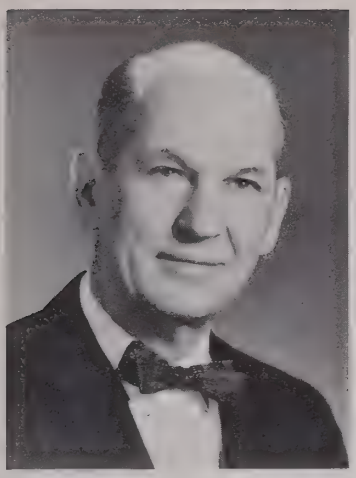

FIKE, FREEMAN C.
Business Executive
b Vancouver Wash Dec 11 1904; s of Vanentine J and Mary E (McIrvin); m Beth Underdown of Portland Ore Jul 21 1928; ch, Richard P, John F, Janine (Mrs Robert Newman); 5 grandch; educ, pub schs Ore, Ore State Agr Coll BS in EE 1927; Alpha Tau Omega, Sigma Delta Chi; tnee Portland (Ore) Elec Power 1927; tnee Packer–Scott Co Medford Ore 1927–29; jr exec ibid Seattle Wash 1929–46; co–ptnr Janco Supply Co Seattle 1946—; pres Janco–United Inc Seattle 1960—; rl est ints; mem Nat Sanitary Supply Assn, Seattle C of C; mayor Clyde Hill Twp; dir City Chapel Inc; bd mem YMCA; p partic BSA; chm Sal Army Bd of Outside Act; mem Wash Athl Club, F & AM, Scot Rite, Nile Temple Shrine, Nile Temple Patrol, Vets Patrol; p mem Ore Nat Gd; Repub; trustee, p deacon and p elder Presby Ch; home, 2004 92nd NE, Bellevue; ofc, 822 Lane St, Seattle.

FINCH, CLEMENT A.
Physician
b Broadalbin NY Jul 4 1915; s of Percy H and Marion A Finch; m Betty Reiser of Seattle Wash Mar 18 1961; ch, Clifton A, Caren A; educ, pub schs NY, Union Coll Schenectady NY BA 1936, U of Rochester (NY) Med Sch MD 1941; Alpha Omega Alpha, Sigma Xi; F in pathol U of Rochester Med Sch 1938–39; intern Peter Bent Brigham Hosp 1941–42; asst resident ibid 1942–43; research F in hematology Evans Meml Hosp 1943–44; resident in med Peter Bent Brigham Hosp 1944–46; instr Harvard Med Sch 1946–48; jr assoc in med Peter Bent Brigham Hosp 1946–48; assoc in med Harvard Med Sch and Peter Bent Brigham Hosp 1948–49; assoc prof of med U of Wash Sch of Med Seattle 1949–55; prof of med ibid 1955—; mem Amer Fed for Clin Research, Amer Inst of Nutrition, AMA, Amer Physiol Soc, Amer Soc for Clin Investig, Assn of Amer Physicians, European Soc of Hematology, Internat Soc of Hematology, King Co Med Soc, Seattle Acad of Internat Med, Soc of Nuclear Med, NY Acad of Sc, Wash Med Soc, Western Assn of Physicians, Western Soc for Clin Research; Bapt; home, 2369 NE 53rd; ofc, U of Wash Sch of Med, Seattle.

FISCHER, EDMOND HENRY
Biochemist
b Shanghai China Apr 6 1920; s of Dr O and Renee (Tapernoux); m Nelly Gagnauz of Vaud Switzerland Mar 23 1948; ch, Francois, Henri; educ, schs in Switzerland, U of Geneva Maturite Federale 1939, Licence es Scs Chimiques 1943, Ingenieur–Chimiste 1944, PhD 1947; research asst U of Geneva Switzerland 1946–48; F Swiss Fndtn for Research Geneva 1948–49; hd Div of Enzymes U of Geneva 1949–50; privat–docent biochem ibid 1950; research F Rockefeller Fndtn NYC 1950–53; research assoc Div of Biol Cal Inst of Tech Pasadena 1953; with U of Wash Seattle as asst prof of biochem 1953–56, assoc prof 1956–61, prof 1961—; mem Swiss Chem Soc, Sigma Xi, Amer Soc of Biol Chems, Amer Chem Soc Div of Biochem, Biochem Study Sect of Nat Insts of Hlth; assoc ed "Biochemistry"; recd Werner Medal Awd of Swiss Chem Soc for Research; recd Lederle Med Faculty Awd; home, 3631 43rd NE; ofc, U of Wash, Seattle.

FISCHER, LOUIS
Educator
b Seattle Wash Aug 18 1905; s of August and Wilhelmine (Renner); m Marion Margaret Christenson of Seattle June 29 1929; ch, M Elaine (Mrs George J Hiester), Brian L; 3 grandch; educ, pub schs Wash, U of Wash BS and PhC 1926, MS 1928, PhD 1933; Kappa Psi, Psi Sigma, Sigma Xi, Rho Chi; with U of Wash Seattle as pharm stockman 1926–28, Univ F 1928–29, asst state chem 1929–35, instr in pharm chem 1935–37, asst prof 1937–41, assoc prof 1941–45, prof 1941—, assoc dean 1960—; mem Amer Pharm Assn, AAAS, Univ Research Soc, Prescription Info Serv Bd; aux mem US Prescription Revision Com 1940–50; mem ibid 1950—; mem Nat Formulary Advis Panel 1960—; province satrap Kappa Psi 1947–50; nat vice regent ibid 1949–55; nat gr regent ibid 1955–57; auth over 40 sc publs; recd A W Linton Meml Awd; mem Univ Christian Ch; home, 4853 NE 85th; ofc, 300 Bagley Hall, U of Wash, Seattle.

FISHER, OLIVER DAVID
Corporation Executive
b Orleans Mo Nov 29 1875; s of Oliver Williams and Euphemia (Robinson); m Nellie Hughes of Cape Girardeau Mo Dec 10 1896; ch, Zoe J (Mrs D G Graham), Irene V (Mrs J L Locke); 5 grandch; 6 gr grandch; educ, pub schs Humansville Mo, att Drury Coll 1891, VMI 1891–93; asst Farmers & Merchants Bk Humansville 1886–89; farmer 20 acres Humansville 1889–90; transitman to asst mgr Cordz–Fisher Lbr Co Birch Tree Mo 1893–1903; mgr Cordz–Fisher Store Birch Tree 1895–1904; orgnr Shannon County Mng Co Birch Tree 1899–1900; mgr Gallatin Valley Mng Co Belgrade Mont 1903–05; pres and chm Bd Gallatin Valley Milling Co Belgrade 1922; mgr Grandin–Coast Lbr Co 1908–22; pres ibid 1922–48; dir, sec and gen mgr Fisher Flouring Mills Seattle Wash 1910–42; pres ibid 1942–48; chm Bd ibid 1948—; other bus ints: Snoqualmie Falls Lbr Co 1912–48, 1st Nat Bk of Seattle 1908—, Met Bldg Co 1907–54, Met Nat Bk, Seattle 1st Nat Bk, Fisher White Henry Co, Nat Livestock & Mng Co, La Long Leaf Lbr Co, O D Fisher Invest Co, O W Fisher Co, Fisher Trdg Co, Burr Fisher Co, D R Fisher Co, Warren Invest Co, Gen Ins Co of Amer, Gen Casualty Ins Co, 1st Nat Ins Co, Safeco Ins Co of Amer, Lifeco Ins Co of Amer, Fisher Blend Cos, Weyerhaeuser Lbr Co, White Dulany Co, Milwaukee Grain Elev Co; 1st pres N Pac Millers Assn; mem Bd of Dir, p pres and p mem key coms Millers Nat Fed; hon mem ibid 1948; p pres Seattle Mfrs Assn; p foreign trade commr State of Wash; p pres Merchants' Exch; mem Amer Com Internat C of C; mem Sr Counc Seattle C of C; p dir Community Fund Drs and active in other community affairs; mem Masonic Order, KT, Shrine, Srs NW Golf Assn; mem clubs, Congressional Country (Wash DC), Rainier, Seattle Golf, Broadmoor Golf, Arctic, Seattle Yacht; mem King Co Counc of Def WW 1; mem Ofcl Advis Coms War Food Admin and War Prod Bd WWs

1 and 2; mem Pres Hoover's Econ Com 1932; hobby, shuffleboard; Repub; Meth; home, 1047 Belmont Pl, Seattle; ofc, Fisher Flouring Mills, Seattle.

FISHER, ORIN WALLACE
Retired
b Humansville Mo Jan 8 1891; m Vivien I Swalwell June 28 1916; ch, Susanne (Mrs W J Hubbach), Jeane E (Mrs P J McTavish); 6 grandch; educ, schs in Mo and Mont, Mont State Coll EE 1912, Cornell U ME and EE 1914; baker slsm Fisher Flour Mills Seattle Wash 1914–16; mgr Gallatin Valley Milling Co Belgrade Mont 1916–18; with Fisher Flour Mills as mgr Bellingham and Mt Vernon Wash 1919–23, gen supt Seattle 1923–26, gen supt and treas 1926–30, vp and asst gen mgr 1930, exec vp and asst gen mgr 1933–40; pres and dir Fisher's Blend Station Inc 1926——; gen mgr KOMO and KJR Seattle 1944–45; gen mgr KOMO 1945–52; vp and dir Fisher TV Co, Fisher Flouring Mills, Gallatin Valley Milling Co, White–Dulaney Co; sec, asst treas and dir OW Fisher Co Seattle; dir Nat Livestock & Mng Co; mem Greater Seattle Inc; dir C of C 1951; mem Com Chest; chm Nat Gifts Sect ibid 1946; mem Rotary, Rainier Club, Seattle Golf & Country Club, Overlake Golf & Country Club; mem Broadmoor Golf Club; pres ibid 1928; mem Wash Athl Club; pres ibid 1934–35; mem Masons, Last Man's Club of Seattle, Amer Leg; US Navy WW 1 1918–19 ensign, US Navy WW 2 1940–44 comdr; built 1st automatic grain elev 1929; inventor automatic weighing conveyor systems, Germako bread, automatic elec scale; hobbies, photog, air conditioning, workshop; Repub; Meth; home, 4245 Mercerwood Dr, Mercer Island; ofc, 4th N & Denny Way, Seattle.

FISKEN, KEITH G.
Banking Executive
b Seattle Wash Jan 6 1890; s of Archibald J and Mary (Gazzan); m Marian McEwan of Seattle Oct 16 1920; ch, Alexander; 3 grandch; educ, pub schs Wash, priv sch Cal, att U of Cal 3 yrs; Delta Kappa Epsilon; with Frank Waterhouse & Co Seattle 1910–24; pres Burchard & Fisken Inc Seattle 1924–30; vp and dir Seattle Cedar Lbr Mfg Co 1930–55; pres Marine Bancorp Seattle 1955—; p pres Sutton Lbr & Trdg Co (Can); dir Nat Bk of Com 1927—; dir Marine Bancorp 1940—; trustee Wash Mut Svgs Bk; p trustee C of C; p activity BSA; mem Rainier Club, Seattle Yacht Club; hobby, sailing; mem and p vestryman Episc Ch; home, 1107 39th Ave E, Seattle; ofc, Nat Bk of Commerce, Seattle.

FITZGERALD, EDWARD M.
Factory Representative
b Los Angeles Cal Oct 2 1914; s of Edward I and Hilda (Martin); m Janet E Carlin of Los Angeles Dec 17 1938 (decd); ch, Edward C, Kathleen A, Teresa M, Thomas M, Ellen R; m Julia E Casey of Seattle Wash June 20 1961; educ, pub and paroch schs Cal, att USC, att Wayne U Detroit Mich; slsm Hall–Mack Co Div of Textron Los Angeles 1935–42; asst Aircraft Div Packard Motor Car Co Detroit 1942–44; with Cherry Rivet Co of Los Angeles 1944–46; factory repr Hall–Mack Co Div of Textron Seattle 1946—; mem Ore and Wash Bldrs Hdwe Clubs; mem Pot & Kettle Club of Amer; p com mem Jr C of C Santa Monica Cal; mem Bellevue Com Counc; p trustee Enatai Com Club; p mem Eastside Fed Club; dep sheriff King Co; p mem Bellevue–Overlake Recr Counc; p pres Overlake Meml Hosp 3 yrs; mem KC 4th Deg; p trustee Serra Club; p commodore Roche Harbor Yacht Club; named Bellevue Citizen of Yr 1958; hobbies, fishing, boating; Cath, mem Holy Name Soc, p pres Sacred Heart CCD; home, 8852 NE 24th, Bellevue.

FLEAGLE, ROBERT GUTHRIE
Educator
b Baltimore Md Aug 16 1918; s of Benjamin and Frances (Guthrie); m Marianne Diggs of Baltimore Dec 19 1942; educ, pub schs Md, Johns Hopkins U AB 1940, NYU MS 1944, PhD 1949; with U of Wash Seattle as asst prof 1948–51, assoc prof 1951–56, prof 1956—; mem Amer Meteorology Soc, Counc ibid 1957–60; mem Nat Acad of Sc Com on Atmospheric Sc 1962—, Nat Sc Fndtn Advis Panel on Atmospheric Sc 1961—; home, 7028 49th NE; ofc, U of Wash, Seattle.

FLETCHER, J. D.
Insurance Executive
b Buell Ore May 2 1895; s of Archibald W and Mary (Cameron); m Ona Walker of Seattle Wash Aug 4 1924; ch, Robert John; 2 grandch; educ, pub schs Ore, Willamette U Salem Ore LLB 1919, pg wk U of Wash; Theta Xi; with NW Mut Ins Co Seattle as slsm 1923–28, asst sls mgr 1928–30, sls mgr 1930–40, Wash state mgr 1940–44, Western Div mgr 1944–54, dir 1945—, exec vp 1954–57, pres 1957–61, mem Adv Com 1961—; pres Fed of Mut Ins Cos, Fed of Mut Fire Ins Cos; dir Amer Mut Ins Alliance; mem clubs, Rotary, Rainier, Broadmoor Golf, Wash Athl; US Army WW 1, ETO; hobbies, golf, fishing; mem and p vestryman Episc Ch; home, 3325 St Andrews Way, Seattle; ofc, Henry Bldg, Seattle.

FLICK, THEONA
Educator
b Acme Wash Apr 11 1914; d of Louis C and Elsie (Huber) Flick; educ, pub schs Wash, Western Wash Coll of Educ BA 1937, Columbia U MA 1940, pg wk U of Wash, recd spec tng for educ of phys handicapped ch; tchr Magnolia Elem Sch Seattle Wash 1934–36, Bagley Elem Sch Seattle 1936–41, Seward Demonstration Sch Seattle 1941–48; prin Univ Ht Elem Sch Seattle 1948–58, Warren Ave Elem Sch Seattle 1958–59, Sacajawea Elem Sch Seattle 1959—; mem NEA, WEA, Seattle Prins Assn; home, 6516 25th NE; ofc, 9501 20th NE, Seattle.

FLOHR, L. CARLOS
Engineer
b Kansas City Mo Apr 7 1907; s of Edward W and Louise M (Firmin); m Marie–Louise L'Abbe of Seattle Wash Sept 4 1929; ch, Edward W II, George L; educ, pub schs Seattle, U of Wash BS in ME 1927; Delta Tau Delta; engr Pac Steel Boiler Corp Waukegan Ill 1927–28; ch engr NW Steel Rolling Mills Seattle 1928–36; sls engr Puget Sound Sheet Metal Works Seattle 1936–40; pres Flohr & Co Metal Fabs Inc Seattle 1940——; mem Bd of Dir The Doric Co, Bd of Dir Marine Fin Co;

bd mem C of C; mem var coms UGN; bd mem BSA; p mem Ch Seattle Counc BSA; pres and p bd mem Seattle Rotary; mem Rainier Club; hobbies, hunting, gardening; Repub; Episc; home, 3100 E Laurelhurst Dr NE, Seattle 5; ofc, 3920 6th Ave NW, Seattle 7.

FLUKE, JOHN M.
Manufacturer
b Tacoma Wash Dec 14 1911; s of Lee and Lynda (Epley); m Lyla Skram of Seattle Wash June 5 1937; ch, Virginia L, John M Jr, David L; educ, pub schs Wash, U of Wash BS in EE 1935, Mass Inst of Tech MS in EE 1936; Tau Beta Pi; student engr Gen Elec Co Schenectady NY 1936–37; jr mfg methods engr ibid Pittsfield Mass 1937–38, Bridgeport Conn 1938–40; self-empl consult engr Stamford Conn 1946–48; owner John Fluke Engrg Co Stamford 1948–52; owner John Fluke Engrg Co Seattle 1952–53; pres John Fluke Mfg Co Inc Seattle 1953—; mem Inst of Radio Engrs, Amer Inst of Elec Engrs; mem Wash State Research Counc; mem Bd of Dir Seattle Area Indus Counc, Research Inst Com ibid; mem Bd of Dir Mountlake Terrace C of C, Bd of Dir Snohomish Co Sc Fair; mem Bd of Trustees Wash State Research Counc; mem Rotary, Rainier Club; USNR 1935, comdr USNR with Bur of Ships WW 2 1940–46, mem Act Res to 1948, Legion of Merit; contrib auth to pro mags; hobbies, home workshop, 3rd scale railroading, boating; Presby; home, 1206 NW Culbertson Dr, Seattle; ofc, 7100 220th SW, Mountlake Terrace.

FOLLETT, DONALD M.
Public Relations Consultant
b Richmond Cal Sept 11 1915; s of Gerry and Effie (Beach); m Phyllis LaSource of Santa Barbara Cal Jul 10 1938; ch, Robert C; educ, pub schs Cal, Santa Barbara State Coll BA 1937; grad mgr Santa Barbara State Coll 1937–40; mgr Conv Tourist Bur Santa Barbara C of C 1940–42; asst to pres Parr Terminal

Corp San Francisco Cal 1942–43; asst to mgr C of C Oakland Cal 1943–44; asst city mgr Oakland 1944–46; indus mgr C of C Oakland 1946–47; gen mgr ibid 1947–50; vp and gen mgr C of C Seattle Wash 1950–61; exec vp ibid 1961; Self-employed as Public Relations Consult Seattle 1961—; pres Wash Conf on State Fin; p pres Cal State Jr C of C; p dir US Jr C of C; p pres Santa Barbara Jr C of C; p dir Jr C of C San Francisco, Oakland, Berkeley, Richmond; mem Civ Serv Comm Belevue Wash 1958–60, Wash State Com for Orgn of State Govt 1955–60; p mem LOOM Oakland; mem Rainier Club, Memship Com Wash Athl Club; named Oakland Man of Yr 1946; hobbies, horseshoes, gardening; Repub; mem and p vestryman Episc Ch; home, 914 Evergreen Dr, Belevue; ofc, 219 Pac Nat Bank Bldg, Seattle.

FOSS, HALFDAN L.
Clergyman
b Bellingham Wash Feb 25 1894; s of Ludwig and Ida (Hanson); m Elise Iverson of Mpls Minn Aug 6 1919; ch, Patricia (Mrs R J Svare); 2 grandch; educ, pub schs Wash, att Pac Luth Acad 1915, Luther Theol Sem CT 1919, Luther Coll Decorah Ia hon DD 1944, Pac Luth Coll hon LLD 1958; pastor Evang Luth Chs Bellingham, Ferndale and Custer Wash 1919–27, Trinity Luth Ch Silverton Ore 1927–31; dist pres Evang Luth Ch Seattle Wash 1932–60, Amer Luth Ch N Pac Dist Seattle 1961—; supt of home missions Evang Luth Ch 1932–60; chm Bd of Regents Pac Luth U 1943—; hobbies, fishing, mech tinkering, hunting; Repub; home, 1527 Throndyke Ave W; ofc, 523 Dexter Ave N, Seattle.

FOSTER, CHAPIN DAVENPORT
Retired
b Mpls Minn Apr 30 1887; s of Albert F and Gertrude (Chapin); m Mary H Hitchcock of Harstine Island Wash June 10 1918; ch, Barbara (Mrs Allen Gord), Donald C; 4 grandch; educ, pub schs Minn; reporter Daily News Mpls and Daily News Tacoma Wash 1905–10; publr Grandview (Wash) Herald 1911–24, Chehalis (Wash) Advocate 1924–44; dir State His Soc Tacoma 1944–59; retd 1959; life mem and p pres WNPA; mem 1st Progress (Adver) Comm; p mem State Unempl Comm, State Parks Advis Bd; treas Des Moines C of C; p sec Grandview C of C; p pres Chehalis C of C; p vp Wash State C of C; p pres SW Wash Fair 7 yrs; orgnr and 1st pres Wash State Fairs Assn; mem Bd of Trustees U of Puget Sound 1937—; dir Wash Terr Centennial 1953; chm McNeil Island Chapel Assn; p bd mem Goodwill Indus Tacoma 15 yrs; mem Rotary; p pres ibid Chehalis; p pres Pioneers of Rotary; mem and p master Masons; mem Amer Leg; US Army WW 1; ed Camp Lewis newsp before serv; auth mag articles; hobbies, lawn, flowers, rocks; Repub; active in Meth Ch as mem Ofcl Bd, dist lay ldr, del to 5 Gen and Jurisdictional Confs; home and ofc, Wesley Gardens, Des Moines.

FOWLER, DAVID COVINGTON
Educator
b Louisville Ky Jan 3 1921; s of E B and Susan (Covington); m Mary Gene Stith of Irvington Ky Jan 28 1943; ch, Sandra, Caroline; educ, pub schs Ky, U of Fla BA 1942, U of Chgo MA 1947, PhD 1949; Eng instr U of Pa Philadelphia 1949–51; with U of Wash Seattle as Eng instr 1952–53, asst prof of English 1953–59, assoc prof Eng 1959—, assoc prof Tng and assoc dean Grad Sch 1960—; mem Mod Lang Assn, AAUP, Amer Folklore Soc; lt USNR, Pac area 1943–45; researcher and publr 3 bks, var arts in pro journs; auth folksongs; recd John Billings Fiske Poetry Prize U of Chgo 1947, ACLS Scholar's Awd 1951–52; Guggenheim F 1962–63; Prot; home, 6264 19th Ave NE; ofc, Dept of Eng and Grad Sch Ofc, U of Wash, Seattle.

FOWLER, RICHARD L.
Municipal Employee
b Everett Wash Nov 14 1932; s of Lyle and Ethel (Thacker); m Barbara Fox of Montrose Colo Mar 5 1954; ch, Dennise, Debra; educ, pub schs Wash and Ore, att Parks Coll of Aero Tech; pro baseball player Pittsburgh Pirates Farm Sys 1954–56; carpenter J & A Constr Co Anaheim Cal 1956–57; admin aide II City Plng Comm Seattle Wash 1957—; coach Little League Team Fairbanks Alaska 1952–53; mgr and coach Amer Leg Baseball Team Vancouver Wash 1949 and 1950; adv BSA Explorers; USAF 1951–54, Alaska; hobby, athletics; Dem; elder Mormon Ch; home, 5207 232nd SW, Mt Lake Terrance; ofc, Co-City Bldg, Seattle.

FRANKLAND, CHARLES F.
Banker
b Seattle Wash June 12 1900; s of Charles W and Pauline J (Kimble); m Edith Levis of Seattle Jan 24 1924; ch, Charles W, Nancy J (Mrs Rolfe Turnure); 6 grandch; educ, pub schs Seattle, U of Wash BBA 1922; Beta Theta Pi; hotel oper Rainier Nat Park Paradise Valley Wash 1920–27; mgr Ins Dept Puget Sound Svgs & Loan Seattle 1927–29; with Pac Nat Co, investment affiliate of Pac Nat Bk 1929–33; dir of athl U of Wash Seattle 1933–36; comptroller ibid 1934–36; assoc with Pac Nat Bk of Seattle 1936——; pres ibid 1945——; dir Seattle Hdwe Co, San Juan Fishing & Packing Co; repr 12th Fed Reserve Dist on Fed Advisory Counc to Fed Reserve Bd; mem Amer and Wash Bkrs Assns, Assn of Reserve City Bkrs; p mem Bd of Regents U of Wash; p dir UGN, Com Fund, Wash ARC; state treas Wash Div Amer Ca Soc; p pres Rotary; mem Masonic Lodge, Scot Rite 33rd deg, Shrine; mem clubs, Rainier, Seattle Golf, Wash Athl, Harbor; US Navy WW 1; hobby, golf; Repub; home, 45th & Brooklyn, Apt 1601, Seattle; ofc, 900 2nd Ave, Seattle.

FRAYN, ROBERT MORT
Printer
b Faulkton SD May 1906; s of Newton and Margaret (Waterman); m Helen Carlson of Everett Wash Oct 15 1930; ch, Suzanne (Mrs Minor Lile), Robert M Jr; 3 grandch; educ, pub schs Wash, U of Wash BA 1929; Phi Delta Theta; with Frayn Prtg Co Seattle Wash as craftsman 1929–34, slsm 1934–44, owner 1944——; owner Book Publ Co Seattle 1952——; mem Bd of Dir Lincoln 1st Fed Svgs & Loan Seattle and Spokane; mem Prtg Indus of Seattle; pres ibid 1945; mem Prtg Indus of Amer; pres Union Emplrs Sect ibid 1949; mem Wash State Legis 1945–55; spkr of hse ibid 1953; mem Exec Com C of C 1961; mem Bd of Dir Virginia Mason Hosp; pres Bd of Dir U of Wash Alum Assn 1944; mem Wash Athl Club, Seattle Golf Club, Univ Club; hobby, golf; Repub, chm Repub State Central Com 1952 and 1961; chm Bd of Trustees Congreg Ch; home, 2518 Western Ave; ofc, 2111 Parkside Dr, Seattle.

FREEMAN, FREDERICK KEMPER
Realtor
b Seattle Wash Apr 10 1910; s of Miller and Bessie Lea (Bogle); m Clotilde Duryee of Everett Wash May 26 1933; ch, Sarah D (Mrs Frederick C Stelter III), Clotilde F, Frederick K Jr, Elizabeth L; 2 grandch; educ, pub schs Wash, att Stanford U; subscription and adver slsm, later sec treas and circ mgr Miller Freeman Publs Seattle 1932–47; mgr ibid Los Angeles Cal 1947–51; pres Olympic Shipbldrs Inc Port Angeles Wash 1942–45; ptnr Bellevue (Wash) Properties 1945——; sec–treas Eastside Svgs & Loan Assn Bellevue 1953——; gen ptnr Bellevue Bdcasters Bellevue and Spokane Wash 1958——; owner Seattle Helicopter Airways Bellevue 1962——; dir New Eng Fish Co Seattle, Medi–Center Corp; sec treas Fndr's Invest Co; Wash, Ida and Mont dir Internat Counc of Shopping Centers Inc; p mem Wash State Plng Counc; mem Joint Legis Com on Urban Area Govt; p bd mem Bellevue C of C; p mem Medina (Wash) Sch Bd; p chm Bellevue Sch Dist Bd; p bd mem Westridge Sch Pasadena Cal; p gen chm Bldg Fund Dr and p mem Bd of Trustees Overlake Meml Hosp; life mem Bd of Trustees and p pres Pac NW Arts & Crafts Assn; p bd mem and p pres Stanford U Alum Assn; mem Bd of Govs Stanford Assocs, Stanford Pace Prog; chart mem Overlake Golf & Country Club; mem Rainier Club, Hudsons Bay Hist Soc, Seattle Hist Soc, The Westerners (Los Angeles); cited for pub serv by City of Bellevue 1961; hobbies, NW hist, sailing, swimming; Repub, prec committeeman 12 yrs, p del to dist, co, state and nat convs, p mem Cal Repub State Central Com, p vp King Co and Pasadena Repub Clubs; home and ofc, Box 838, Bellevue.

FRIEDLEIN, VICTOR C.
Merchant
b Spokane Wash Apr 3 1896; s of Adolf and Belle (Brucker); m Genevieve Kestler of Spokane Nov 27 1950; educ, pub schs Wash, att U of Wash; buyer M Seller Co Spokane 1918–28; ptnr NW Hosiery Co Seattle Wash 1928–29; co–owner Proctor's Seattle 1930–33; pres Jean Halls Inc Seattle 1933——; owner Victor's Inc Bellingham Wash; mem Seattle Dept Store Assn, Munic League; p col Com Chest; mem Pi Tau Pi, Glendale Golf Club, Kitsap Golf Club; OCS WW 1; hobbies, reading, golf, swimming; mem Temple de Hirsch; home, 1014 E Roy, Apt 28; ofc, 400 Pine St, Seattle.

FRIELE, HAAKON B.
Business Executive
b Bergen Norway Feb 3 1897; s of Berent and Dagny (Beyer); m Aslaug Berle of Bergen Norway Feb 19 1919 (decd 1957); ch, Harald B, Haakon F, Rolf E; 6 grandch; m Mildred Lange of Seattle Wash Dec 19 1959; educ, pub schs Norway, deg HS of Commerce Norway 1916, att U of Wash Fishery Schs; foreman Herring & Salmon Canneries Alaska 1917–18; supt Quadra Cannery Southern Alaska Canning Co 1918–20; buyer A & P Copenhagen Denmark 1921–22; gen mgr A & P Seattle 1922–27; with Nakat Packing Corp (subsid of A & P) as gen mgr Alaska 1922–27, vp Seattle 1927–32, pres Seattle 1932——; W Coast repr A & P Rtl Stores 1931——; mgr A & P Buying Ofc Seattle 1922——; pres Assoc of Pac Fisheries 1932 and 1933; dir

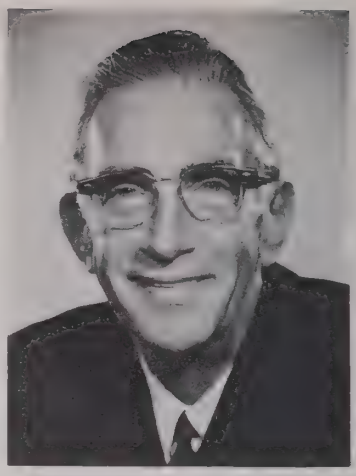

ibid 1922——; p dir Nat Canners Assn; mem Bus Adv Counc to US Dept of Com Wash DC 1937——; consult Def Plant Corp Wash, Ore and Ida WW 2 1942–45; mem Sons of Norway, Rainier Club, Overland Golf Club; Corp Norwegian Army 1916; knighted 1st Cl Knight of St Olav's Order 1947 by King Kaakon VII of Norway; recd Def Plant Corp cit; Luth; home, 9921 16th SE, Belleview; ofc, 1355 Dexter Horton Bldg, Seattle.

FRIEZE, ERNEST CLYDE
Educator
b Cedar Rapids Ia Dec 23 1912; s of William C and Emma (Cookson); m Lucille Page of Spokane Wash June 4 1936; ch, Beverly C (Mrs J Jacobs), Pamela J (Mrs T Gidlund); 1 grandch; educ, pub schs Wash, att Eastern Wash State Coll 1933, U of Wash BA 1948, pg wk U of Wash 1948–56; Phi Delta Kappa; pub sch tchr Cosmopolis Wash 1934–36; with Seattle Pub Schs as tchr 1936–42, prin 1942——; instr in estab of play centers at pub schs WW 2; p dir priv camp and resort; mem Seattle Prins Assn; mem, p dir and p pres Wash State Prins Assn; mem NEA; mem WEA; p mem Pub Rels Com ibid; mem Munic League, ARC, Family Soc; active in fund drs and civic affairs; mem Swedish Club; hobbies, photog, rl estate, bridge; deacon Luth Ch; home, 7743 21st NE; ofc, 3014 NW 67th, Seattle.

FRINK, FRANCIS G., Jr.
Business Executive
b Seattle Wash Jul 23 1909; s of Francis and Eeanor (Spafford); m Margaret Baer of Nashville Tenn Jul 2 1949; ch, John S, Margaret L; educ, pub schs Seattle and Victoria BC Can, att Cornell U 3 yrs; Phi Sigma Kappa; slsm Edward J Nell Co Manila PI 1931–35; with Wash Iron Wks Seattle as draftsman 1935–37, engr 1937–46, vp 1946–60, exec vp 1960——; regional dir Steel Fndrs Soc of Amer; mem

Gray Iron Fndrs Soc, Amer Fndrs Soc, Assn of Wash Indus; pres Jr HS PTA; mem College Club, Seattle Tennis Club; hobbies, tennis, squash, fishing; vestryman Episc Ch; home, 1520 38th Ave E, Seattle; ofc, 1500 6th Ave S, Seattle.

FRINK, JAMES H.
Business Executive
b Seattle Wash Mar 9 1903; s of Gerald and Cora (Smith); m Roberta Roberts of Boston Mass Mar 1 1928; ch, Roberta (Mrs Herb Lowers); Patricia (Mrs J M Hopper), Gerald F II; 8 grandch; educ, pub schs Seattle, hs Culver Mil Acad, att U of Wash and Mass Inst of Tech; Delta Chi; with Wash Iron Wks Seattle as engr 1928–36, mgr Diesel Div 1936–50, vp 1950–55, vp and gen mgr 1955–60, pres and gen mgr 1960—; dir and p pres Wash Metal Trades Inc; dir Wash Emplrs Inc; mem Wash Athl Club, Overlake Golf & Country Club; hobby, golf; Repub; Prot; home, 4714 E Mercer Way, Mercer Island; ofc, 1500 6th Ave S, Seattle.

FUKUYAMA, SHIZUKA
Homemaker
b Tacoma Wash May 9 1918; d of Yuzaburo and Katsumi (Takanami) Higuchi; m John Y Fukuyama of Tacoma Apr 19 1942; educ, pub schs Wash, U of Wash BS 1941; designer bouquets for var functions; mem Nom Com and p bd mem YWCA; active UGN Fund Drs; chart mem and p pres Ai–Iku Children's Ortho Guild; mem Fuyo–Kai; com mem Japan Soc Women's Aux; bd mem U of Wash Alumnae Assn; interpreter Pac Coast Mayors' and C of C Conf Seattle 1953, Yokohama 1955, San Diego 1957; hobby, dress designing; Repub; Congreg; home, 570 Lake Wash Blvd E, Seattle.

FULLER, JOHN A.
Educator
b Seattle Wash Jul 8 1909; s of Arch and Edith (Tregoning); m Mary C Baker of Chehalis Wash Aug 2 1945; ch, Martha, Marilyn, Dan, Tom; educ, pub schs Wash, U of Wash BS in Educ 1935, pg wk ibid 1936–45; Sigma Phi Epsilon; instr Park Dept Seattle 1931–35; hs tchr and coach Napavine Wash 1935–37, Seattle 1937–42, Granger Wash 1946–47, Seattle 1947—; coach track and basketball teams; mem NEA, WEA, Wash State Assn of Math Instrs; active Cub Scouts; p comdr VFW; p counslr Boys' State; US Navy WW 2, Atlantic and Pac areas; lt comdr USNR; hobbies, boating, fishing, camping; deacon Univ Christian Ch; boys' basketball coach ibid; home, 7051 17th NE; ofc, 1410 E 66th, Seattle.

FULLER, RICHARD EUGENE
Art Museum Director
b NYC June 1 1897; s of Dr Eugene and Margaret (MacTavish); m Elizabeth Morrison Emory of Seattle Wash Oct 9 1951; ch, Elizabeth Hansen (Mrs John E Friday Jr); 3 grandch; educ, schs in Pa, Sheffield Sc Sch of Yale U PhB 1921, U of Wash BS 1924, MS 1925, PhD 1930; Sigma Xi, Phi Beta Kappa; clk Ladd & Bush Bk Salem Ore 1921–22; pres Barkon Tube Lighting mid–1930s; dir Northwestern Glass Seattle 1940–48; chm ibid 1948—; bd mem Nat Bk of Com Seattle 1948—; elected to Bd Art Inst of Seattle 1928; vp ibid 1929; pres ibid 1930–32; pres Seattle Art Museum 1933—; pres Western Assn of Art Museum Dirs 1933–35; vp Amer Assn of Art Museum Dirs 1961–62; mem Counc Amer Assn of Museums 1954—, US com Internat Counc of Museums 1958—; pres Sect of Volcanology Amer Geophysical Union 1944–47; chm US Com for Study of Paricutin Volcano Mex 1944–50; mem Fin Arts Com People–to–People Prog 1959—, Adv Com Nat Cultural Center 1959—; adv to Fine Arts Com for White Hse 1961—; co–chm Pac NW Met Opera Regional Auditions 1957—; pres Seattle Fndtn 1946–50; mem World Affairs Counc, Com Chest, China Club, Japan Soc; pres Seattle Rotary 1957; mem Conn Nat Gd 1916; with Amer Fld Serv 1917, France; Coast Art Corps 1918, France; Maj Army Spec Corps for Procurement 1942–43; 1st recip Seattle Rl Est Bds Awd for civic serv 1940; recd U of Wash Alum Summa Laude Dignatus 1961, Raymond J Huff Awd from World Affairs Counc 1960, cit from Mayor of Seattle and Japan–Amer Soc for serv as co–chm Centennial Visit of Japan Royalty 1960; Repub; Episc; home, 3801 E Prospect, Seattle; ofc, Seattle Art Museum, Seattle.

FUNK, WHARTON T.
Lawyer
b Hemingford Nebr Sept 2 1903; s of Harry H and Myrtle (Brown); m Ferne Christian of Fairfax SD June 19 1928; ch, Janice (Mrs Frank Wood), Hugh H; educ, pub schs Nebr, U of Nebr LLB 1924; Phi Alpha Delta; abstr Verne Hedge Lincoln Nebr 1925–28; title work in Wash State 1928–30, 1934–40 and 1945—; in Legal Dept VA Seattle Wash 1930–34; pres and mgr Lawyers Title Ins Corp Seattle 1950—; mem Seattle, Wash State and Amer Bar Assns; p pres Seattle Urban Renewal Enterprise; bd mem Seattle King Co ARC; p dir and p treas Kiwanis; pres Kiwanis Meml Fund; mem Masonic Lodge, Scot Rite, Comdry, Shrine, Wash Athl Club, Harbor Club; US Army Judge Advoc Ofc Wash DC 1940–45, active Army Res ofcr 1933–60; Repub; home, 605 6 Wellesley Way NE, Seattle 15; ofc, 1109 2nd Ave, Seattle.

GAINES, DONALD L.
Superior Court Judge
b Walla Walla Wash Mar 14 1906; s of E Lamar and Iza J (Shelden); m Ruth Ortman of Ellensburg Wash May 28 1932; ch, Katherine (Mrs R E Johnson), Barbara (Mrs P Duryee), Donald L Jr, Martha; 4 grandch; educ, pub schs Wash, U of Wash LLB 1930; Delta Theta Phi, Phi Sigma Kappa; priv law prac Seattle Wash 1930–42; ptnr Savage, Gaines & Lechner Seattle 1946–57; judge Superior Ct Seattle 1957—; munic judge pro tem Seattle Traf Cts 1952 and 1956; mem Superior Ct Judges Assn, Amer and Wash State Bar Assns; p mem Bd of Trustees Seattle–King Co Bar Assn; mem Civ Def Advis Counc; bd chm YMCA; mem and p pres Kiwanis; mem Amer Leg; active in Boys' State ibid; US Army WW 2, Amer and Pac areas, col; mem USAR 1937–61; hobbies, fishing, Kiwanis act; Prot; home, 4606 SW Cloverdale; ofc, 834 Co–City Bldg, Seattle.

GALLAGHER, MARIAN GOULD
Law Librarian
b Everett Wash Aug 29 1914; d of John H and Grace (Smith) Gould; m D Wayne Gallagher of Salt Lake City Utah 1942 (decd 1953); educ, pub schs Wash, att Whitman Coll, U of Wash BA 1935, LLB 1937, BSLS 1939; Delta Delta Delta, Order of Coif; asst law libr U of Wash Seattle 1937–39; law libr and asst prof of law U of Utah Salt Lake City 1939–44; law libr and asst and assoc prof of law U of Wash Seattle 1944–53; law libr and prof of law ibid 1953—; mem Amer Assn of Law Librs; pres ibid 1954–55; mem Wash Libr Assn; bd mem ibid 1961–62; mem Amer and Wash State Bar Assns; mem and p sec Seattle–King Co Bar Assn; mem Soroptimists, PEO; contrib auth to pro journs; Presby; home, 7321 W Greenlake Way; ofc, U of Wash Law Sch, Seattle.

GALLOP, INEZ HELEN
Public Relations Director
b Lamar Colo Apr 1 1900; d of William B and Edna (Pollard) Lamson; m David O Gallop of Spokane Wash Jan 10 1927; ch, twins Diane M (Mrs Asghar Fathi) and David O Jr; 2 grandch; educ, pub schs Colo; sec Sal Army Denver Colo 1920–23, Kemp Booth Co Ltd Seattle Wash 1925–26; pub rels dir Sal Army Seattle 1926–33 and 1941—; mem Seattle Adver Club, Seattle Chapt AAUN; cited for serv by Sec of Wash State 1960; hobbies, reading,

cooking; Repub; Prot; home, 1913 Bigelow Ave N; ofc, 709 Madison St, Seattle.

GANZER, VICTOR MARTIN
Educator
b Davenport Ia Dec 23 1911; s of George and Ella (Hanssen); m Dorothy Todahl of Seattle Wash June 6 1941; educ, pub schs Ia, Augustana Coll Rock Island Ill BA in Math 1933, U of Wash BS in Aeron Engrg 1941, pg wk U of Wash; Tau Beta Pi, Sigma Xi; aeron engr Nat Advis Com for Aerons Moffett Fld Cal 1941–44; aerodynamicist Boeing 1941–44; aerodynamicist Boeing Airplane Co Seattle 1944–47; asst prof to prof U of Wash Seattle 1947—; mem Inst of Aerospace Scs; vice chm Seattle Br ibid 1948 and 1958; chm Seattle Br ibid 1959; mem Queen City Yacht Club; counc mem Luth Ch; home, 1406 5th Ave W; U of Wash, Seattle.

GARRETT, AVERY
Sheet Metal Worker
b Ga Aug 3 1916; s of John H and Oma (Shook); m Edna May Laws of Siverton Ore Jan 25 1942; educ, pub schs Ga; sheet metal worker Lockheed Aircraft Burbank Cal 1941–42, Puget Sound Navy Yd Bremerton Wash 1942–46, J A Campbell Co Seattle Wash 1946–49, Western Blower Co Seattle 1950–61; pres Sheet Metal Workers Loc #383 Seattle; mem Renton City Counc; mem Wash State Legis from 47th Dist; p master F & AM; dep gr master Dist 7 F & AM of Wash; p high priest RAM; Dem; home, 450 Langston Rd, Renton.

GARRISON, HARRY LEE
Educator
b Mercer Island Wash Jul 23 1909; s of Harry and Alla (Olds); m Dorothy Tinker of Seattle Wash June 6 1933; ch, David L, James S, Thomas A, Ann L; 3 grandch; educ, pub schs Wash, U of Wash BS 1932, pg wk U of Wash and Stanford U; Phi Delta Kappa; tchr hs Republic Wash 1933–34, jr hs Wenatchee Wash 1934–36, Queen Anne HS Seattle 1936–38; boys' advis Cleveland HS Seattle 1938–40; vice prin Edison and Franklin HS Seattle 1945–54; prin Cleveland HS and Franklin HS Seattle 1954—; mem NEA; mem WEA; p mem Exec Bd ibid; p pres Dept of Admin & Supvsn ibid; mem WASSP; p pres Seattle Voc Guid Assn; p chm many pro coms and grps in fld of educ; mem Legis Interim Com on Educ 1959–60; p mem Citizens Advis Com Mercer Island Schs sev yrs; mem Advis Com Community Jr Coll; p scoutmaster and troop committeeman BSA sev yrs; US Army 1941–45; hobbies, fishing, golf; Unitarian; home, 4802 E Mercer Way, Mercer Island; ofc, Franklin HS, Seattle.

GASS, FRANK M.
Fire Chief
b Bellevue Wash May 30 1910; s of David and Joslin (Montague); m Agusta N Huse of Bellevue Oct 28 1933; ch, Robert W; educ, pub schs Wash; appr Todds Shipyd Seattle Wash 1940–41; steamfitter ibid 1941–45; truck driver Potlatch Lbr Co Bellevue 1945–58; fire chief Dept #14 Bellevue 1958—; vol fire chief 1947–58; fire chief (ofcl) 1958—; mem and p pres Central Puget Sound Fireman's Assn; mem Wash State Assn of Fire Chiefs; mem Civ Def Com; active UGN, Muscular Dystrophy; hobbies, fishing, hunting, lapidary; Prot; home, 10462 SE 19th; ofc, Fire Dept #14, 102nd Ave, Bellevue.

GATES, CASSIUS E.
Attorney
b Alma City Minn Apr 26 1886; s of Emerson and Emma Jane (Grey); m Clara M Shaughnessy Feb 25 1911 (decd); m Mabel Rankin June 29 1918 (decd); m Rosella M Paulson of Spokane Wash Jan 14 1939; ch, Robert E, Chester R Paulson, Kathryn Paulson (Mrs F K McCroskey); educ, U of Minn LLB 1908; Delta Theta Phi; atty Mankato Minn 1909, Seattle Wash 1909–13; mem law firm Gates & Emery Seattle 1913–15, Gates & Helsell Seattle 1918–22, Battle, Hulbert, Gates & Helsell Seattle 1922–26, Bogle, Bogle & Gates Seattle 1926—; Bd chm and dir Citizens Fed Svgs & Loan Assn; Bd chm KXA Inc; dir Puget Sound Title Ins Co, Standard Ins Co Portland; assoc mem Bar Assn of City of NY; mem Amer Bar Assn; p mem Gen Counc ibid; p vp 9th Circuit ibid; mem Wash and Seattle Bar Assns; p vp Internat Assn Ins Counsel; mem Amer Soc of Internat Law, Judicature Soc, Amer Bar Fndtn, Internat Bar Assn, Probate Attys Assn, Nat Frat Cong; p trustee AAA of Wash;

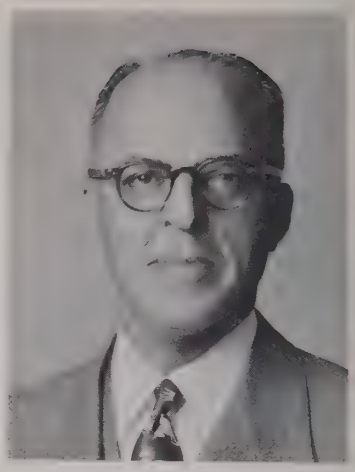

mem and p pres Seattle C of C; trustee World Affairs Counc; p trustee Seattle Symph Orch Inc; mem Seattle Hist Soc; mem and trustee Eng Spkg Union; p pres Rotary, Rainier Club; mem clubs, Seattle Press, Seattle Golf & Country, Broadmoor Golf, Bohemian (San Francisco), Lawyers (NY); hobby, golf; Repub; Episc; home, 2017 Parkside Dr E, Seattle 2; ofc, Norton Bldg, Seattle 4.

GATES, CHARLES MARVIN
Educator
b Hanover NH Aug 25 1904; s of Carl M and Catherine (Bisbee); m Mildred J Mitchell of Seattle Wash Dec 10 1938; ch, Margaret H, Catherine M; educ, pub schs Mass, Yale BA 1926, Harvard U MA 1928, U of Minn PhD 1934; tchr St Christopher's Sch Richmond Va 1926–27, Reading (Mass) HS 1928–30; actg curator of manuscripts Minn Hist Soc St Paul 1934–35; regional hist Nat Park Serv Indianapolis Ind 1935–36; instr to prof U of Wash Seattle 1936—; mem Amer and Miss Valley Hist Assns, AAUP, Wash State and Seattle Hist Socs; mem Bd of Trustees YMCA 1938–42; auth "Empire of the Columbia" 1957, "1st Century at the U of Wash" 1961; Congreg; home, 5315 148th Ave SE, Bellevue; ofc, U of Wash, Seattle.

GATES, NORMAN A.
Department Store Executive
b Ancon Panama Jul 13 1911; s of Ira N and Bessie (Annis); m Charlotte Conklin of Seattle Wash June 6 1936; ch, Judity M, Lee A; educ, pub schs Wash, U of Wash BA 1932; Phi Kappa Psi; with The Bon Marche Seattle as ofc clk 1932–34, dept hd 1934–36, ofc mgr 1936–45, opers mgr 1945–46; asst to pres 1946–49; gen mgr The Bon Marche

Everett Wash 1949–50; vp Bon Marche Stores Seattle 1950—; gen mgr Bon Marche Northgate Seattle 1950—; dir Shoreline Svgs Assn; mem Nat Rtl Dry Goods Assn; dir Northgate C of C; chart mem Greater Seattle Inc; mem Munic League; p pres Rotary; mem Magnolians; hobbies, golf, theatre, travel; Repub; Presby; home, 2850 39th Ave W; ofc, 602 Northgate Mall, Seattle.

GATZ, TED F.
Photographer
b Seattle Wash Aug 14 1926; s of Samuel and Lela (Belles); m Luella Morby of Seattle Sept 1 1951; ch, William E, Joseph E; educ, pub schs Wash, att Seattle Coll 2 yrs, NW Inst of Photog, Winona Inst of Photog; playground instr Seattle (Wash) Park Dept 1947–48; ptnr Mariers Studio Renton Wash 1949–57; owner Ted Gatz Photo Renton 1957—, Clown House Renton 1960—; mem Pro Photogs Assn of Amer, Seattle Chapt Pro Photogs of Wash; active UGN, BSA, Little League; mem Rotary, FOE, Amer Leg; USNR WW 2 1944–46, Pac Theatre; hobbies, fishing, water skiing; Mormon; home, 10646 Rainier Ave, Seattle; ofc, 311 2nd Ave, Renton.

GEBALLE, RONALD
Educator
b Redding Cal Feb 7 1918; s of Oscar and Alice (Glaser); m Marjorie L Cohn of San Francisco Cal Oct 31 1940; ch, Margaret F, Thomas R, Leslie Alice, Daniel T, Robert O, Jonathan L, Emily R, Anthony J; educ, pub schs Cal, U of Cal BS 1938, MS 1940, PhD 1943; physicist U of Cal Berkeley 1943; with U of Wash Seattle as physicist 1943–46, asst prof of physics 1946–53, assoc prof 1953–59, prof 1959—, actg chm Dept of Physics 1957–59, chm Dept of Physics 1959—; F Amer Physical Soc; mem Amer Assn of Physics Tchrs, AAAS, AAUP, Fed of Amer Scientists, Amer Civ Libs Union; mem Citizen Sub–Com of Interim Com on Educ 1959 State Legis; auth var sc and educ publs; home, 7516 28th Ave NE; ofc, U of Wash, Seattle.

GEBENINI, LOUIE
Insurance Agent
b Renton Wash Feb 15 1915; s of August and Mary (Agnesani); m Bernadine Gaffney of Maple Valley Wash Sept 28 1940; ch, Irene, Louis, Patricia; educ, pub schs Wash; mgr Edwards Mkt Renton 1933–36; parts and serv mgr Williams & Swanson Renton 1936–45; owner Renton Motor Parts Renton 1945–50; self–empl survey work 1950–53; owner Intercity Ind Agcy Renton 1954—; dir Gaffney's Lake Wilderness Inc; co–owner Gebenini's Supply Co; owner Gebenini Trailer Sls; mem City of Renton Ins Comm, Renton Hosp Ins Com; p pres City Counc 3 terms; chm Bd of Hsng Authority; p mem Sch Bd; mem Rotary, FOE, BPOE, KC; p pres Star of Italy; Dem; Cath; home, 720 Sunset Blvd; ofc, 45 Logan, Renton.

GEBENINI, WILLIAM AUGUST
Aircraft Pilot
b Renton Wash Nov 28 1916; s of August and Mary (Agnasini); m Ilene Hawkins of Okla; educ, pub schs Renton, U of Ill short course Flying Sch 1954; radio tech Reid & Cook Renton 1936–39; capt Wash State Patrol Olympia 1940–52; airport mgr City of Renton 1952–56; dir of aeronautics State of Wash Olympia 1956—; regis pro engr; radio engr; coml pilot and instr; mem Nat Assn of State Aviation Ofcls, Civ Def Bd, CAP, Wash Pilots Assn, Aircraft Owners & Pilots Assn, Lions, FOE; Nat Gd 1938–41; engr 13th Naval Dist 1944–45; hobbies, amateur radio, astronomy, electronics; Cath; home, 10639 116th SE, Renton; ofc, 7211 Perimeter Rd, Boeing Fld, Seattle.

GEHRIG, JOHN DUANE
Oral Surgeon
b Watson Minn Feb 6 1924; s of Paul Peter and Marcella (Hund); m Mary Delores Lewis of Kansas City Mo Aug 29 1953; ch, Catherine, Michael, Theresa, Thomas, David; educ, paroch and pub schs Minn, U of Minn predent 1938–41, U of Minn Dent Sch DDS 1946, MSD 1951; Psi Omega, Omicron Kappa Upsilon; tchg asst U of Minn Mpls 1948–51; priv oral surg prac Mpls 1951–52; prof and chm Dept of Oral Surg U of Kansas City (Mo) 1952–54; assoc prof and chm Dept of Oral Surg U of Wash Seattle 1954—; chief of oral surg serv King Co Hosp and Univ Hosp Seattle 1955—; mem Seattle Dist, Wash State and Amer Dent Assns; mem and p sec–treas NW Soc of Oral Surgs; mem Amer Soc of Oral Surgs, Amer Bd of Oral Surg; US Army Dent Corps 1946–48, Pac Theatre; auth num arts in pro publs; home, 7602 SE 34th, Mercer Island; ofc, Oral Surg Dept, U of Wash, Seattle.

GEHRKE, DONALD J.
Hospital Executive
b Plattville Wis Mar 1 1916; s of Albert G and Martha (Martins); m Delores McClain of Plattville Wis Dec 25 1935; ch, Ronald A; 1 grandch; educ, pub schs Wis; self–empl phonographs distr Plattville 1936–39; in trucking bus Plattville 1939–41; elec Lake Wash Shipyd Kirkland Wash 1941–45; owner and oper Harvey's Tavern Seattle Wash 1944–47; pres Firlawn Psychiatric Hosp Kenmore Wash 1947—; rancher Arlington Wash 1959—; brdr Shetland ponies Kenmore 1961—; dir Northland Svgs & Loan Assn; mem NW Shetland Pony Assn; p sec Kenmore Bus Men's Assn; mem Inglewood Country Club; Coast Gd Aux WW 2; recd Com Serv Awd from Kenmore PTA; hobbies, hunting, fishing, boating, photog; Prot; home, 19231 73rd Pl NE, Bothell; ofc, PO Box 97, Kenmore.

GERBEL, ARTHUR, Sr.
Public Relations Manager
b Seattle Wash Oct 5 1901; s of Arthur and Elizabeth (Cunningham); m Louise Miley of Everett Wash Sept 14 1927; ch, Mary J (Mrs W H Stevens Jr), Arthur M; 4 grandch; educ, pub schs Seattle, U of Wash BA 1924; Phi Delta Theta, Alpha Delta Sigma; acct exec Guenther Bradford Chgo Ill 1924–26, Foster & Kleiser Seattle 1926–36, KOMO–KJR Seattle 1936–45; sls mgr KJR Seattle 1945–53, Frayn Prtg Co Seattle 1953–57; pub rels mgr KOMO Seattle 1957—; bd mem and p vp Adver Club; mem Pub Rels Roundtable, Seattle C of C.

BBB Bd, bd mem Wash State Internat Trade Fair, Keep Wash Green, Friends of the Libr; bd mem and vp Seattle Pub Libr; vice chm Bd Seattle–King Co ARC; bd mem Cath Children's Serv; p pres U of Wash Alum Assn; mem, p sec treas and p bd mem Seattle Rotary; mem Qtrbacks, KC 4th deg, Wash Athl Club; hobby, golf; Cath; home, 4539 48th Ave NE, Seattle; ofc, KOMO, 4th & Denny Way, Seattle.

GERBER, JOSEPH A.
Director of Procurement
b Lorain O June 19 1908; s of Joseph and Mary (Linhart); m Josephine Routson of Lorain Nov 14 1931; ch, Marlene (Mrs Sam Pappas), Richard J; 2 grandch; educ, pub schs O; from ofc boy to whse supt Thew Shovel Co Lorain 1924–32; self–empl Lorain 1932–42; inventory control supvr Todd Shipyds Seattle Wash 1942–44; inventory control supvr Everett Pac Ship–bldg & Drydock Everett Wash 1944–46; procurement mgr ibid 1946–50; dir of procurement Pac Car & Fndry Renton Wash 1950—; rl est ints; mem Nat Assn of Purch Agts, Bd of Dir C of C; p pres PTA; active in FFA, DeMolay, Job's Daughters; mem F & AM, Scot Rite, Nile Temple Shrine; p pres Renton Shrine; p chm Evergreen Shrine Bowl Game for Crippled Ch; mem OES, BPOE; hobbies, fishing, golf, woodworking; Repub; Congreg; home, 23544 112th Ave SE, Kent; ofc, 1400 4th N, Renton.

GESSEL, STANLEY PAUL
Educator
b Providence Utah Oct 14 1916; s of Gottlieb and Esther (Heyrend); m Persis A Craig of Madison Wis Aug 9 1947; ch, Susan E, Paula A; educ, pub schs Utah, Utah State U BS 1939, U of Cal PhD 1950; research asst U of Cal Berkeley 1946–48; with U of Wash Seattle as instr 1948–50, asst prof 1950–54, assoc prof 1954–61, prof 1961—; visiting prof U of Wis Madison 1955; mem Sigma Xi; chm Soc of Amer Foresters; assoc ed Soil Sc Soc of Amer; mem PTA; USAF 1942–45, ETO; auth many sc writings; hobbies, photog, rocks, tree farming; Sun Sch tchr Latter Day Sts Ch; home, 2026 NE 120th; ofc, U of Wash, Seattle.

GIARDINA, NICK JAMES
Chief of Police
b NYC Mar 12 1921; s of Nicholas and Frances (Calabrese); m Rosemary Robbins of Wheatland Wash Feb 5 1949; ch, Nick J Jr, Christine; educ, pub schs NY, Bronxville Voc Sch 1938; empl Howard Mfg Co NYC 1939–41; foreman ibid Kent Wash 1946–50; painting contr Kent 1951–55; with City Police Dept Bellevue Wash as patrolman 1955–56, detective 1956–57, sgt 1957, capt 1957–58, actg chief 1958–59, chief 1959—; mem Sheriff's Aux 1953–55; mem Wash Chiefs of Police Assn, Police Benefit Assn, Bellevue Traf Safety Com; p dir Civ Def Bellevue; p capt UGN; coach Babe Ruth League; mem Kiwanis; USMC WW 2, S Pac; named Bellevue Kiwanian of Yr 1961; recd outstanding dept awd from Bellevue Exch Club 1953–61; hobby, all sports; Cath; home, 13808 SE 1st; ofc, 835 106th NE, Bellevue.

GIBSON, JOHN H.
Clergyman
b Shenandoah Pa June 11 1926; s of Matthew and Emma (Growcott); m Margaret Botwright of Altoona Pa Aug 4 1949; ch, Kent L, Kay A, Scott F, Sue E; educ, pub schs Pa, Dickinson Coll AB 1947, Boston U Sch of Theol STB 1950, pg wk ibid 1951; Phi Delta Theta, Phi Beta Kappa, Omicron Delta Kappa; min 1st Congreg Ch Stoughton Mass 1949–51; min of educ Plymouth Congreg Ch Seattle Wash 1951–55, Wash Congreg Christian Conf Seattle 1955–59; assoc min Plymouth Congreg Ch Seattle 1959—; mem Nom, Bus and Program Coms Wash Congreg Christian Conf; chm Racial Rels Com Counc of Chs; mem Scholarship Com Campfire Girls, Wash State Follow–Up Com White Hse Conf on Children & Youth; pres Eastgate PTA Bellevue; Mason; hobby, sports; home, 15049 SE 44th, Bellevue; ofc, 1217 6th Ave, Seattle.

GIES, IRENE KATHERINE
Attorney
b Davenport Ia Jul 9 1908; d of Henry L and Rosaline (Sunderbruch) Loof; m Charles L A Gies of Kelispell Mont June 17 1944; ch, Kenneth E, Rosalind L, Katherine B; educ, pub and priv schs Cal, U of Cal AB 1930, San Francisco Law Sch LLB 1942; Iota Tau Tau; legal sec, later law clk and asst atty Keith R Ferguson San Francisco Cal 1931–45; 1st woman instr in Engrg Dept Mont State Coll Bozeman 1949–52; ofc mgr World Cavalcade Inc Seattle Wash 1956; mem Cal State Bar Assn; mem Bellevue City Counc 1956–60; active BSA, GSA, YWCA; mem AAUW, Altrusa Internat; finalist Citizen of Yr 1959; hobbies, Oriental gardening, knitting; Repub; Episc; home, 404 Detwiller Lane, Bellevue.

GILDERSLEVE, THOMAS A.
Hotel Manager
b Seattle Wash Oct 26 1903; s of Maro D and Eva L (Dodds); m Anne Clarice Walken Mar 16 1929; ch, Lynn M; educ, spec courses U of Wash and Mich State U, spec arch and decor tng; started hotel career at Leopold Hotel Bellingham Wash 1921, later mgr Mt Baker Lodge; assoc with New Washington and Benjamin Franklin Hotels and mgr Hotel Roosevelt Seattle to 1943; gen mgr Olympic Hotel Seattle from 1943; now mgng dir Olympic Hotel and vp Seattle Olympic Hotel Co; former mgng dir Davenport Hotel Spokane Wash and Robert Treat Hotel Newark NJ; p dir The Olympic, Amer Underwriters Corp, Broadmoor Comm; dir Franklin Svgs & Loan Assn Seattle; p pres Wash State Hotel Assn 5 yr term; 1 mem Counc of Amer Hotel Assn; p trustee Seattle C of C; p dir Wash State Internat Trade Fair; p dir and p mem Exec Com Greater Seattle Inc; dir Seattle Urban League; mem Seattle Munic League, Community Devel Assn, Central Assn of Seattle; sec Seattle Counc Navy League of US; p dir Rotary; mem Bd of Govs Wash Athl Club; mem Rainier Club, Seattle Tennis Club, ofc, Olympic Hotel, Seattle.

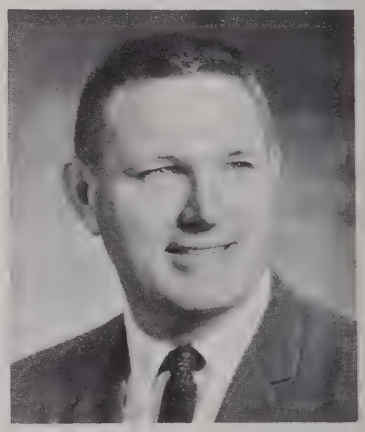

GILLELAND, JAMES E.
Business Executive
b Seattle Wash May 17 1918; s of James H and Flora (Mellon); m Sylvia M Olsoe of East Stanwood Wash May 5 1944; ch, Robin J, Susan M, James E Jr, Frederick C; educ, pub schs Wash; shipfitter and asst supt for steel constr Todds Drydock Inc Seattle 1937–44; co–ptnr Nelson Petrol Co Bellevue Wash 1947–51; owner and pres Gilleland Oil Co Bellevue 1951—; coml prop ints; pres Oil Heat Inst of Wash; mem Bd of Dir and p pres Oil Fuel Dlrs Cr Assn; p bd mem C of C; p col UGN; orgnd Little League baseball Bellevue; spons Babe Ruth baseball; mem, p bd mem and p pres Lions; mem and p bd mem Overlake Golf & Country Club; US Army Transp Corps WW 2 1944–46, ETO; hobbies, golf, baseball; Prot; home, 3234 Hunts Point Rd; ofc, 10503 NE 4th, Bellevue.

GILMAN, FRANK E.
Business Executive
b Mpls Minn Aug 4 1897; s of Irving and Bella (Brikman); m Henrietta Rievman of Baltimore Md Jan 2 1923 (decd); ch, Robert F, Bonnie (Mrs Lewis Rattner); educ, pub schs Mpls, U of Minn BA 1921; with LaSalle Ext U Chgo Ill as registrar 1921–23, fld supvr 1923–27, asst to pres 1927–29, dir 1929–44, unit mgr Pac NW 1933—; ptnr G & H Distr Seattle Wash 1946–55, (merged with Glaser Bros 1955), vp Glaser Bros Seattle 1960—; pres Wash State Whlse Tobacco Assn 1947—; dir Nat Assn Tabacco Distrs 1948–55; mem Seattle C of C; mem Selec Serv Bd 1953—; p committeeman UGN; v pres Amer Legion Fndtn; chm Golden Gloves 1939—; pres Pac NW AAU 1943–57; p boxing instr YMCA; p boxing and wrestling instr U of Minn; life mem and p pres U of Minn Alum of Pac NW; mem Wash Athl Club, Athl Bd ibid; mem and p pres Glendale Country Club, Sr Masonic Order, Shrine; p Skipper Last Man's Club Seattle; p comdr Amer Leg Post; boxing instr Camp Cody Demming N Mex WW 1; auth many articles on slsmanship and sls mgmt; recd Athl Awd of Merit from Seattle Post Intelligencer 1953; hobbies, golf, fishing, youth activities; home, 3703 Cascadia Ave S, Seattle; ofc, 3031 Western Ave, Seattle.

GLASS, ROSE
Educator
b Cherokee Ia Oct 10 1880; d of Robert C and Amy E (Kerr) Glass; educ, pub schs Ia, hs Francis Shimer Acad, att Western Wash Coll 1900, U of Wash BA 1904, att U of Cal 1908, U of Wash MA 1910, att Columbia U 1910–11; Lambda Theta; pub sch tchr Thurston Co Wash 1899–1900, Tumwater Wash 1900–01, Olympia Wash 1901–02; with Seattle (Wash) Pub Schs as hs tchr 1904–22, hs dean of girls 1922–40, hs drama coach 1940–47; subst hs tchr NY 1910–11; entertainment dir with AEF in France 1918–20; tchr Amer Sch Germany 1930–31; insp Boeing Aircraft Co Seattle 1944–45; soc dir Wesley Gardens Retirement Home 1954–62; p pres Wash State Assn of Admin Women in Educ; mem and past pres Wash State Retd Tchrs Assn; mem, p reg dir and past vp Nat Retd Tchrs Assn; mem Women's Overseas Serv League; nat pres ibid 1947–49; mem Seattle Urban League; dir Girls' Club NY 1910–11; p counslr YWCA; p bd mem and p counslr Campfire Girls; p bd mem Seattle Community Serv; co–fndr and worker Seattle Serv Men's Club; active ARC; p area dir ibid; active in Com Chest Fund Drs; mem Anti–TB League; active Amer Assn for the Blind, Multiple Sclerosis Assn, Friends of Youth, Counc of Chs; mem Wesley Fndtn Guild, Alcohol Probls Assn, WCTU, AAUN, AAUW; p pres U of Wash Alum Assn; mem Women's Univ Club; entertainment dir AEF WW 1; auth arts in pro journs; Nat Honored Tchr 1956; trustee and Sun Sch supt Meth Ch; p pres WSCS; home, Wesley Gardens, Des Moines, Wash.

GLEED, THOMAS FREDERICK
Lumber Company Executive
b Glenwood Wis Sept 5 1900; s of George F and Delia (Duffy); m Mary Elizabeth Balmer of Seattle Wash Sept 29 1923; ch, Thomas B, Betty D (Mrs Gordon N Boone); 4 grandch; educ, pub schs Bonners Ferry Ida, U of Wash BA 1922; Sigma Chi; sls mgr Standard Oil of Cal Seattle 1922–25; bond slsm Carsten & Earls Inc Seattle 1925–27; mgr Bond Dept Met Nat Bk Seattle 1927–29; vp 1st Nat Co Seattle 1929–35; asst vp Seattle 1st Nat Bk 1935–37; vp ibid 1937–45; pres ibid 1945–51; pres Simpson Logging Co Seattle 1951—; dir and mem Exec Com Amer Mail Line; dir and Bd chm Crow's Nest Pass Coal Co Ltd; dir and mem Fin & Research Coms Gen Ins Co; dir and mem Bd of Trustees Wash Mut Svgs Bk; dir Lang & Co, NY World's Fair, Pac Car & Fndry Co, Puget Sound Nat Bk of Tacoma, Seattle Times, Simpson Lee Paper Co, Simpson Timber Co, United Air Lines Inc; p dir Amer Fisheries; p pres Wash Bkrs Assn, Seattle Clearing Hse Assn; p dir Assn of Reserve City Bkrs; p dir Com Fund Counc; p treas and p trustee King Co Central Blood Bk; p chm Fin Com Seattle Day Nursery, Fin Com Seattle Children's Home; chm Adv Com Children's Orthopedic Hosp; p pres Arboretum Fndtn; p dir Seattle Symph Orch; mem clubs, Rainier, Univ, Seattle Golf, Seattle Yacht, Vancouver (Vancouver), Pac Union (San Francisco), Chicago (Chicago), Ingomar (Eureka Cal), Arlington (Portland), Tacoma (Tacoma), Cascade (Everett); US Navy WW 1; hobbies, hunting, fishing; Repub, prec committeeman; Episc, mem Invest Co Diocese of Olympia; home, 3129 W Laurelhurst Dr NE, Seattle; ofc, 2000 Wash Bldg, Seattle.

GLOYER, THEODORE H.
Retired
b rur Nebr Mar 5 1899; s of Claus and Margaret (Warnstedt); m Alice Day of Omaha Nebr Mar 6 1926; m Laura White of Sask Can Apr 12 1952; step–ch, Norma (Mrs Walter Kramer); 2 grandch; educ, pub schs Nebr, att Boyles Bus Coll; clk Tangeman's Gretna Nebr 1914–15; in var pos State Bk of Omaha 1916–22; cr mgr Peters Nat Bk Omaha 1922–30; cash State Bk of Elkhorn Nebr 1930–33, Storz Auto Supply Co Omaha 1933–35, Farmers Nat Co Omaha 1935–37; sec–treas Blake, Moffit & Towne of Wash Inc (merged and became div of Kimberly–Clark Corp) Seattle Wash 1937–62; retd 1962; p pres and p dir Nat Ofc Mgmt Assn; mem Seattle Assn of Cr Men; p mem City Counc Elkhorn Nebr; mem var coms C of C; p chm Tax & Rev Com and p mem other coms Munic League; p chm Com of Mgmt for Armed Forces YMCA; mem Bd of Dir ibid; active in prog for spastic ch; hon mem Kiwanis; p pres Cascadian Club; mem F & AM; hlbbies, golf, bridge, travel; Repub; mem Meth Ch, Fin Com ibid 25 yrs; home, 6407 Woodland Pl, Seattle.

GOODNOUGH, FRANK E.
Clergyman
b Monrovia Ind Sept 25 1896; s of John and Orlean (Parke); m Margaret E Howe of Tecumseh Wash June 27 1925; ch, Edward H, Margaret E (Mrs Robert W Hager); 8 grandch; educ, pub schs Ind and Ill, DePauw U AB 1925, Boston U Sch of Theol STB 1928, pg wk Boston U, Harvard Div Sch; slsm Vonnegut Hdwe Indianapolis Ind 1912–20; asst min Wesley Fndtn Harvard U Cambridge Mass 1925–29; pastor Rainier Beach Meth Ch Seattle Wash 1929–32, St Paul Meth Ch Tacoma Wash 1932–39; dir Wesley Fndtn U of Wash

Seattle 1939—; mem Pac NW Conf of the Meth Ch, Assn of Meth Student Workers, Relig Dirs Assn of U of Wash, Fndtn for Internat Understanding Through Students, Rotary; USMC WW 1 1917–19, France; hobbies, golf, sports, woodworking, fishing; Repub; Meth; home, 4215 15th Ave NE; ofc, 4205 15th Ave NE, Seattle.

GOODRICH, FOREST JACKSON
Educator
b Norfolk Nebr Jan 23 1889; s of Lee Jesse and Hannah (Gibbs); m Robin Wilkes of Seattle Wash Aug 23 1923; ch, Forest G (decd), Carolyn J (Mrs John Halleran); 2 grandch; educ, pub schs Nebr, Tex and Wash, U of Wash PhC and BS 1914, MS 1917, PhD 1926; Tau Kappa Epsilon, Sigma Xi, Kappa Psi, Rho Chi; asst chem Wash State Dept of Agr Seattle 1914–17; with Coll of Pharm U of Wash Seattle as instr 1919–25, asst prof 1925–29, assoc prof 1929–35, prof 1935–39, dean 1939–56, dean emeritus 1956—; state chem Wash State Dept of Agr and Wash State Liquor Control Bd 1939—; p pres Amer Assn of Colls of Pharm; mem US Pharmacopoeia Revision Com, Amer and Wash State Pharm Assns; bd mem Seattle Gen Hosp; mem Munic League; p bd mem U of Wash Arboretum; mem Faculty Men's Club, Rainier Club, F & AM, RAM, AAONMS; US Army WW 1 1917–19; contrib auth to pro journs; hobbies, gardening, travel, golf; Repub; Meth; home, 4870 NE 39th, Seattle.

GORTON, THOMAS SLADE, III
Attorney
b Chgo Ill Jan 8 1928; s of Thomas S Jr and Ruth (Israel); m Sally Jean Clark of Selah Wash June 28 1958; ch, Thomas S IV, Sarah J, Rebecca L; educ, pub schs Ill, Dartmouth Coll AB 1950, Columbia U Law Sch LLB 1953; Phi Delta Phi, Gamma Delta Chi, Phi Beta Kappa; assoc Grosscup, Ambler, Stephan & Miller Seattle Wash 1953 and 1956–61, Law Ofcs of Albert E Stephan Seattle 1961—; ptnr Montauk Props; mem Amer, Wash State and Seattle Bar Assns; mem Wash Hsé of Repr 1959—, State Legis Counc 1961—, Statute Law Com of Wash 1959–61; mem Munic League of Seattle & King Co, Citizens' Plng Counc; Allied Arts of Seattle, Seattle Tennis Club, Corinthian Yacht Club; US Army 1946–47; USAF 1953–56; capt USAFR; hobbies, sailing, skiing; Repub, pres King Co Young Repubs 1959–60; chanclr Trinity Episc Ch 1960—; home, 1549 NE 102nd St; ofc, 2100 Exch Bldg, Seattle.

GOSLIN, MARTIN L.
Clergyman
b Philadelphia Pa Nov 26 1910; s of M Leroy and Bessie (Leland); m Louise Jayne of Oklahoma City Okla Jul 11 1933; ch, Matthew L, Judith L, Hilary J, Margot E, Jonathan M; 1 grandch; educ, pub schs Okla, Oklahoma City U AB 1933, Boston U MA 1934, Boston U Sch of Theol STB 1935, att U of Edinborough 1935, Oxford 1936, Elon Coll (NC) hon DD 1952; Lambda Chi Alpha; min Pinehurst Com Ch Billerica Mass 1934–37, Congreg Ch Newton Mass 1937–42, Franklin St Ch Manchester NH 1942–48, 1st Congreg Ch Evanston Ill 1948–53, Plymouth Congreg Ch Seattle Wash 1953—; prof of Biblical lit Boston U Sch of Theol 1938–48; instr Andover–Newton Theol Sch Newton Mass 1944–45; lect and dean Congreg Summer Conf progs NH, Ill and Wash; lect and chapl Northfield Conf of Relig Educ 1939–51; mem Bd of Dir and mod Wash Congreg Christian Conf; p mem Bd of Dir Congreg Christian Confs NH and Ill; mem Com on Evang and Nom Com Gen Counc of Congreg Christian Chs; Nom Com Gen Synod United Chs of Christ; bd mem YMCA 8 yrs; mem Kiwanis, Masons, Scot Rite, KT; gr chapl Wash Masonic Gr Lodge 1956; auth "How We Got Our New Testament" 1942, many arts in relig publs; co–compiler of bk of worship for free chs; cited for TV prog "Challenge" by Civic Unity Com 1961; cited by Nat Conf of Christians & Jews 1962; hobbies, philately, golf; home, 1051 Summit E; ofc, 1217 6th Ave, Seattle.

GOSS, DALE MARVIN
Educator
b Hillham Ind Apr 18 1910; s of William Lyman and Mary Jane (Cave); m Mary Elizabeth Murphy Apr 5 1933; ch, Mary D (Mrs Robert Scott), Leanne E; educ, pub schs Kellogg Ida, U of Ida AB 1932, att Chgo Art Inst 1934, U of Ore 1934, Reed Coll 1939, U of Wash 1938–46, Yale 1941–42; Sigma Nu; hs tchr Kellogg Ida 1933–34, West Seattle HS Seattle Wash 1934–43; supvr art educ Seattle Pub Schs 1943–45; dir of art educ ibid 1945–58; admin asst to supt ibid 1958—; visiting prof of art educ Western Wash Coll of Educ Seattle, U of Wash and Seattle U; mem AASA, WEA, NEA; pres Wash Art Assn 1943; pres Puget Sound Grp Painters 1940; pres Nat Art Educ Assn 1951–52; counc mem ibid 1949—; pres Pac Arts Assn 1949–50; counc mem ibid 1948–51; chm Wash State Scholastic Awd Com 1944–51; mem Nat Jury Scholastic Art Awds 1950; jury mem NW Annual Exhib of Painters & Sculptors Seattle Art Museum 1946; gen Educ Div UGN; p King Co chm Jr ARC; contrib auth to pro journs; co–auth with wife Do–It–Fun for Boys & Girls (wkly comic, puzzle and game feature for ch), Tom Trick, Fun Detective (wkly craft proj feature); exhib 1 man water color show Seattle Art Museum; home, 1621 NE Ravenna Blvd, Seattle; ofc, 815 4th Ave N, Seattle.

GOSS, E. LYLE
Business Executive
b Sumner Wash Jan 27 1904; s of Willard B and Mary (McKinnon); m Geraldine E Smith of Honor Mich Jul 29 1939; ch, Heidi J, Malinda M; educ, pub schs Wash, att Wash State Coll, U of Wash BA 1926; Beta Theta Pi; slsm Phoenix–Mutual San Francisco Cal 1927–28; with University Book Store Seattle Wash as dept mgr 1928–32, asst mgr 1932–47, gen mgr 1947—; dir Univ Fed Svgs & Loan; p pres, p vp and p dir Nat Assn of Coll Stores; p pres Western Coll Book Store Assn; mem Sch Bd; p mem Park Bd; p bd mem Univ YMCA; active in UGN, ARC, King Co USO; mem Seattle Foreign Affairs Com; p pres Fndtn for Internat Understanding Through Students; mem U of Wash Alum Assn, U of Wash Faculty Club; pres Kiwanis; USNR WW 2 1942–45; named Coll Store Mgr of Yr by Time Inc 1958—; hobbies, horseback riding, golf, swimming, boating; Repub; Prot; home, 4202 43rd NE; ofc, 4326 Univ Way, Seattle.

GOSS, MARY ELIZABETH
Author
b Troy Ida Sept 1909; d of Edward M and Esther (Larson) Murphy; m Dale M Goss of Kellogg Ida Apr 5 1933; ch, Mary D (Mrs Robert Scott), Leanne E; educ, pub schs Wash, U of Ida BA 1931, pg wk U of Wash; Gamma Phi Beta, Mortar Bd, Theta Sigma Phi; auth synd children's feature page Newsp Enterprise Assn Cleveland O 1950—; p partic PTA and GSA; p bd mem Women's Univ Club; hobbies, gardening, reading; Prot; home, 1621 NE Ravenna Blvd, Seattle.

GRABNER, F. A.
Business Executive
b Penokee Kan Feb 25 1907; s of Lewis and Maude (McCoy); m Dorothy Custer of Renton Wash Nov 2 1951; ch, John, Maribeth, Frank; educ, pub schs Ida, U of Ida BS in Educ 1929, U of Ida and Wash State Coll MS in Educ 1934; Tau Kappa Epsilon; pub sch tchr and coach Winchester Ida 1929–32; supt of schs ibid 1932–35; hs tchr and coach Wallace Ida 1935–37, Coeur d'Alene Ida 1937–42; mgr Interlake Transp Co Coeur d'Alene 1942–46, Lakeshore Lines Renton 1946—; p pres Motor Coach Assn of Wash; p mem Bd of Dir C of C; p col UGN; mem FOE, Rotary; hobby, golf; Repub; Meth, p mem Bd of Trustees; home, 813 1st Ave N; ofc, 418 Park St, Renton.

GRAHAM, DONALD G., SR.
Attorney
b Ft Worth Tex Dec 9 1894; s of Theodore F and Carrie (Knight); m Juanita Fisher of Seattle Wash Sept 2, 1919; ch, Richard, Donald G Jr; 3 grandch; educ, pub schs SD and Ia, grad Coe Coll 1916, Harvard Law Sch LLB 1921; 1st asst US atty Seattle 1924–26; law prac Seattle 1921——, sr ptnr Graham, Green Dunn, Johnston & Rosenquist; mem Seattle, Wash State and Amer Bar Assn; adm to prac before US Sup Ct and US Tax Ct; p dir West Coast Airlines, Met Bldg Co, Columbia River Packers; dir Fisher's Blend Sta, Fisher TV Co (KOMO and KOMO–TV), San Juan Fishing & Packing Co, Fisher Flouring Mills Co; p chm Aviation Div Seattle C of C; p gov State of Wash Nat Aeronautics Assn; p pres and orgnr U of Wash Arboretum Fndtn; mem clubs, Rainier, Order of Daedalians, Quiet Birdmen; test pilot WW 1, France, USAF WW 2 1942–45, ETO, col USAFR 1944——; hobbies, flower gardening, fishing, hunting; Repub; sr warden Episc Ch 1960–61; home, 1900 Shenandoah Dr, Seattle; ofc, 625 White Henry Stuart Bldg, Seattle.

GRAHAM, JOHN
Architect
b Seattle Wash May 8 1908; s of John and Hallie (Jackson); m Marjorie Clark of Berea Ky Feb 20 1943; ch, Jane J, Barbara A, John T; educ, pub schs Wash, att U of Wash, Yale U BFA 1931, awd Beaux Arts Inst of Design Silver Medal 1930; Alpha Delta Phi; tnee Haun Dept Stores (now Allied Stores) NYC 1931–33; from exec tnee to asst gen mdse mgr Bon Marche Seattle 1933–37; priv arch prac Graham & Painter NYC 1937–39; FHA hsng contr eastern states and Wash DC 1939–46; priv arch prac John Graham & Co NYC 1945——, Seattle 1946—— (br ofcs in Honolulu, Portland, San Diego and Toronto); dir Chrystal Mt Inc, Terminal Devel Co; mem AIA; mem clubs, Yale (NYC), Union League (NYC), Royal Victoria Yacht (Victoria BC), Transpacific Yacht, Rainier, Wash Athl, Univ, Seattle Yacht, Corinthian Yacht; internat known for designing regional shopping centers; designer of Space Needle for Century 21; hobbies, sailing, skiing, music, opera; home, 1323 Willard Ave W, Seattle 99; ofc, 1426 5th Ave, Seattle 1.

GRAHAM, MARJORIE CLARK
Homemaker
b Berea Ky Nov 15 1913; d of Francis O and Emma J (Witt) Clark; m John Graham of Seattle Wash Feb 20 1943; ch, Jane J, Barbara A, John T; educ, pub schs Fla and Ky, Duke U BA 1934, NYU MS 1941; Theta Alpha Phi, Eta Mu Pi; fashion promot and free lance writer 1934–41; tnee OPA NYC and Wash DC 1941–44; free lance writer; active UGN 1947——; mem Bd of Trustees ibid; mem 2 nat coms UCFCA; active YWCA; bd mem Seattle Symph; active Seattle Art Museum; mem Huguenot Soc, Mayflower Soc, Sunset Club, Women's Univ Club; hobbies, bridge, sailing; Repub; trustee Congreg Ch; home, 1323 Willard Ave W, Seattle.

GRANDY, EARL L.
Boat Builder
b St Louis Mo Feb 5 1897; s of Louis L and Florence (Davison); m Lois Belden of St Cloud Minn Nov 25 1928; ch, Vernon, Stan Jones; 5 grandch; educ, pub schs Wash; appr Grandy Vashon Wash 1912–14; carpenter foreman Cannery Dryer Bay Alaska 1914; carpenter var boat cos Seattle Wash 1914–22; owner Grandy Boat Co Seattle 1922–24; ptnr ibid 1924——; marine surveyor; mem Seattle Boat Bldrs Assn, Queen City Yacht Club; US Army WW 1; hobbies, fishing, boating; Bapt; home, 10621 9th Ave NW; ofc, 2538 Westlake Ave N, Seattle.

GRANT, JAMES C. (Jim)
Veterans Representative – Federal Employee
b Anaconda Mont Oct 8 1897; s of James Joseph and Margaret Agnes (McDonough); m Sally Kilgore of Des Moines Ia Sept 19 1925; ch, James C Jr, Benjamin L (Larry), Sally L (Mrs William A Sweeney); 6 grandch; educ, pub schs Wash, U of Wash BA in Journ 1921, pg wk U of Wash and Northwestern U Chgo; Pi Kappa Alpha; in Sports Dept Seattle (Wash) Post Intelligence 1919–21; with var Wash newsps 1921–23; reporter Chgo (Ill) Evening Amer 1923–26; news ed Motor Age Chgo 1926–29; copywriter US Adv Corp Toledo O 1929–32, J Walter Thompson Adv Agcy Chgo 1932–35; in Promot Dept W Coast Lbrmen's Assn Seattle 1935–38; info repr Empl Sec Dept State of Wash Olympia 1938–41; apptd Vet's Empl Repr of State of Wash, US Dept of Labor Olympia 1941——; mem AFGE #40; judge Seattle Golden Gloves; mem Cath War Vets, Amer Leg; life mem DAV; p comdr VFW; US Army WW 1, AEF; contrib auth to nat mags; Cath; home, 3900 NE 38th, Seattle; ofc, Old Cap. Bldg, Olympia.

GRAVES, VEDA KAROLINA
Author and Writer
b Dalmetia Yugoslavia Jan 17 1923; d of Stefan and Melitza (Pavela) Kuzmanic; m Rev Elwood Y Graves of Los Angeles Cal June 19 1949; ch, Stephen E, Adrienne, Timothy; educ, pub schs Yugoslavia, pub schs Wyo and Cal, att Sacramento Jr Coll, U of Cal BA 1947, pg wk UCLA and USAFI; Theta Sigma Phi; cub reporter, later church news and suburban ed Sacramento (Cal) Bee 1940–44; ed Los Angeles (Cal) Downtown News 1947–48; radio & TV dir World Trade Dept C of C Los Angeles 1949; women's ed San Pedro (Cal) News Pilot 1949–52; NW corres Nat Presby Life Seattle Wash 1952——; writer Nat Presby Publs; press and pub rels dir Christian Witness in Century 21 Seattle 1961–62; vp Wash State Presswomen's Assn 2 terms; fndr and p vp Cal Presswomen's Assn; mem Los Angeles Press Club; p vp Jr Adver Club Los Angeles; p bd mem Women's Div C of C Los Angeles; fndg chm Women's Div C of C San Pedro; p mem Los Angeles Centennial Com; mem Seattle–King Co Civ Def Com; bd mem Cits Com for Seattle Pub Schs; chm "Oper Handclasp" Dr USN Seattle; mem LA Mayor's Freedom Train Com; bd mem Friends of Youth 8 yrs; publ chm Seattle Symph Leagues & Family Concerts; p mem Advis Bd Los Angeles Art Comm; mem Fndg Com Community Geranium Show San Pedro; fndg chm Women's Com Hosp Aux San Pedro; fndr Jr Guild San Pedro, Beacon Hill Jr Guild Seattle; p mem Jr League San Pedro, Beacon Hill Jr Guild Seattle; p mem Jr League of Nat Assistance League Los Angeles:

life mem PTA San Pedro; nat com mem YWCA; p bd mem and hon bd mem ibid Los Angeles; p bd mem ibid Seattle; WAC–ATC AAF WW 2 1944–46; auth "Tender Grass", children's and short stories; recd 12 nat awds for feature and relig writings, var awds on state and west coast level; recd 1st Traf Safety Counc Awd by Nat Safety Counc 1948, Cal Press Women's Awd Los Angeles 1949, Internat & Fellowship Awd San Pedro YWCA 1951; named Woman of Achiev by Women's Div C of C San Pedro; named Wash State Presswoman of Yr 1961; cited for pub serv to UN; hobbies, gardening, reading; Repub; Presby, bd mem Seattle Presbyterial 8 yrs, fndr Presby Women's Assn Beacon Hill, mem Nat Com Presby Women; p vp United Ch Women; ofcr Greater Seattle Counc of Chs; home, 2419 S Dawson; ofc, 2005 5th Ave, Seattle.

GREEN, CHARLES H.
Retired
b Council Bluffs Ia Dec 8 1887; s of G C and Margaretha (Mass); m Sarah E Simonds of Stevens Point Wis Apr 4 1915; ch, Ronald S, Gordon C; 3 grandch; educ, pub schs Wash, Wilson's Bus Coll; factory repr Winton Motor Carriage Co Seattle Wash 1907–13; ptnr Bothell (Wash) Garage & Repair 1913–19; owner Green Motor Co Bothell 1919–54; retd 1954; 1 of orig fndrs, dir and p pres Wash Fed Svgs & Loan Assn; mem Nat Auto Dlrs Assn 30 Yr Club; mem Town Counc 1916–17, Ration Bd WW 2; mem Horseless Carriage Club of Amer; chart mem and p pres Lions; p master F & AM; mem York Rite, Nile Temple Shrine; p patron OES; p noble gr IOOF; USCG Aux WW 2; hobbies, restoring antique cars, fishing, woodworking; Repub; Meth; home, 18328 94th Ave NE, Bothell.

GREEN, CHESTER M.
Mortician
b Sedro Woolley Wash Aug 13 1906; s of George and Bertha (Miller); m Agnes E M Johnson of San Francisco Cal Oct 13 1928; ch, Patricia E (Mrs C E Wallace), H Michael, C Conrad; Dennis E; 3 grandch; educ, pub schs Wash, Washarm Mort Coll 1931; clk Rex Drug Kirkland Wash 1921–26, Mountlake Drug Seattle Wash 1926–27; clk and mgr Skagg Stores Seattle 1927–28; appr Pheasant Wiggen Mort Seattle 1928–32; embalmer ibid 1932–36; mort, pres and bd chm Green Funl Home Inc Kirkland Wash 1936—; owner Chapel Flowers Mort Bellevue Wash, Colonial Chapel Kirkland, Chapel of the Valley Redmond Wash, Green Ambulance Co, East King Co Escort Assn; pres and bd chm Sunset Hills Meml Park Bellevue; mem and p pres Wash State Cemetery Assn; dep coroner King Co 23 yrs; p pres C of C; p mem City Plng Comm 12 yrs; p mem Lake Wash Dist Sch Bd; mem Ration Bd WW 2; active in promot HS Band; p chm Band Com; instr in spons 1st Little League on Pac coast 1940; p chm Com Chest, Mar of Dimes 3 yrs, ARC 3 yrs; p pres Y's Men's Club, Active Club, Rotary; mem Masons, Scot Rite, Shrine; commodore Meydenbauer Yacht Club; p comdr Coast Gd Aux #2; orgnr and p pres Lake Wash Chapt SPEBSQSA; orgnr Seattle Chapt ibid; hobby, boating; Repub, p chm Dist Com; p sec treas Congreg Ch; home and ofc, 400 State St, Kirkland.

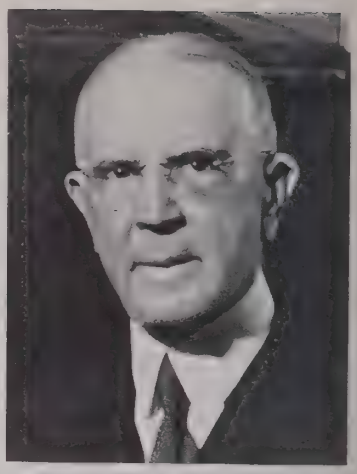

GREEN, JOSHUA
Banker
b Jackson Miss Oct 16 1869; s of William H H and Bentonia (Johnston); m Laura M Turner of Winona Miss Apr 24 1901; ch, Bentonia Johnston (Mrs A G Rez), Frances Turner (Mrs C P Burnett Jr), Joshua; 6 grandch; 6 great grandch; educ pvt schs Maryland and Miss; mail clk USPO Jackson Miss 1883–85; chainman Engr Corps Seattle Wash 1886–88; purser SS Henry Bailey Seattle 1888–90; mate and master SS Fannie Lake and others Seattle 1891–96; pres La Conner Trdg & Transp Co Seattle 1896–1901, Puget Sound Nav Co Seattle 1901–28; bd chm Peoples Nat Bk of Wash Seattle 1928—; Bd chm Joshua Green Corp, Joshua Green Fndtn, Dan Creek Placer Mines, Riverton Gen Hosp; vice chm Bd Gen Amer Ins Grp of Cos; dir Puget Sound Power & Lt Co, Chgo, Milwaukee, St Paul & Pac RR Co, Northern Life Ins Co, Seattle Brewing & Malting Co, Elec Prod Consol, Bellingham Securities Synd, King Co Central Blood Bk, Seattle Hist Soc, Wash State His Soc; hon life mem Seattle C of C, Sons of Amer Rev, Puget Sound Maritime Hist Soc, Propeller Club, Seniors North West Golf Assn; mem Eng Spkg Union, Newcomen Soc England; mem clubs, Rainier, Seattle Golf, Wash Athl, Union (Victoria BC); hobbies, hunting, golf; Repub; mem Sr Council St Marks Episc Cathedral; home, 1204 Minor Ave, Seattle 1; ofc, 1414 4th Ave, Seattle 1.

GREEN, JOSHUA, Jr.
Banker
b Seattle Wash Dec 9 1908; s of Joshua and Laura (Turner); m Elaine Brygger of Seattle Dec 29 1931; ch, Frances, Joshua III; educ, pub schs Seattle, priv sch NJ, att Harvard; Sigma Alpha Epsilon; with Peoples Nat Bk Seattle as messgr 1929–34, asst cash 1934–37, vp 1937–47, exec vp 1947–49, pres 1949—; pres Joshua Green Corp; dir Pay-N-Save Drugs; dir Home Owners Club of Seattle; dir Seattle Br Fed Res Bk of San Francisco; vp Clearing Hse Assn of Seattle; mem Assn of Res City Bkrs, other bkg assns; trustee and p treas Wash State Internat Trade Fair; mem Small Bus Admin Nat Bd of Fld Advisors; p mem Bd of Trustees C of C; mem Bd of Dir Greater Seattle; trustee Hickman Student Loan Fund; p trustee Helen Bush Sch and Lakeside Sch; mem Bd of Trustees Lighthouse for the Blind; treas Ortho Research Fndtn of Seattle; p trustee Seattle Symph; mem Arboretum Fndtn; trustee Seattle Hist Soc;

treas Sons of Revolution; mem clubs, Harvard, Rainier, Univ, Wash Athl, Seattle Golf, Seattle Tennis, Bainbridge Island Country; comdr USNR WW 2 1941–45; hobbies, hunting, fishing, golf; Repub; Episc; home, 1105 Boylston East, Seattle; ofc, 1414 4th Ave, Seattle.

GREENEWALD, JACK A.
Printer and Publisher
b Mpls Minn Mar 10 1923; s of Jack A and Christine (Johnson); m Ann M Harmon of Battle Creek Mich Jul 14 1945; ch, JoAnn, Gary; educ, pub schs Colo and Wash, U of Wash BA 1947; Beta Theta Pi, Sigma Delta Chi, Purple Shield; copy boy Post Intelligencer Seattle Wash 1942–43; asst to mgr U of Wash Press Seattle 1946; p night ed U of Wash Daily; owner and oper Chinook Press 1946–47; instr Journ Dept U of Wash Seattle 1947; asst to dir U of Wash Summer Sch 1947; fndr Eastside Prtg Co Bellevue Wash 1947—; mem Bd of Dir and sec C of C; ch, Centruy 21 Com Greater Bellevue; mem YMCA; mem and p pres Kiwanis; US Navy WW 2; named Man of Yr 1953 by Bellevue Kiwanis; hobbies, golf, skiing, photog; Repub; Congreg; home, 1739 92nd NE; ofc, 224 105th NE, Bellevue.

GREER, EDWARD YOUNG
Educator
b Seattle Wash Mar 21 1901; s of James A and Georgina (Abernathy); m Evelyn K Adams of Seattle June 1 1928; ch, Barbara J (Mrs Ted Juran); educ, pub schs Wash, Wash State U BA in Educ 1928, pg wk Wash State U and U of Wash; Acacia; Phi Delta Kappa, Epsilon Pi Tau, Phi Kappa Phi; mach appr Puget Sound Naval Shipyd Bremerton Wash 1917–21; mach ibid 1921–23; tchr Seattle Pub Schs 1928–43; dir of indus arts ibid 1946—; p pres Admin & Supvsry League; mem WEA, NEA, Amer, Wash and King Co Indus Arts Assns, ASCD; p mem Highline Dist Sch Bd; mem Riverton Hts Com Club; mem Child Safety Com Seattle–King Co Safety Counc; active in fund drs; mem F & AM; USNR WW 2 1943–46; hobbies, golf, fishing; Prot; home, 2459 S 146th, Seattle; ofc, 815 4th Ave N, Seattle.

GREGORY, JOSEPH C. (Jack)
Service Organization Manager
b St Louis Mo Aug 4 1903; s of Charles J and Elizabeth (Vanhole); m Margaret R Shotwell of Seattle Wash June 12 1925; ch, Ronald D (decd), Carol J (Mrs D J Morris Jr), Roger J; 8 grandch; educ, pub schs Seattle, U of Wash BA in EE 1929; Alpha Sigma Phi; with AAA Seattle as stock rm clk 1923–24, touring counslr 1924–28, mgr Touring Dept 1928–37, asst mgr 1937–50, gen mgr 1950—; mem Wash Hwy Research Counc, C of C Hwy & Bridges Div, Seattle King Co Munic League; dir Seattle King Co Safety Counc; p asst scoutmaster and counslr BSA; mem Rotary, Wash Athl Club, Masons, Scot Rite, Shrine, OES; USN 1918–19, Transp Corps AUS 1942–46, Merit Serv Cit WW 2, lt col USAR; hobbies, workshop, fishing, gardening, outboard boating; Unitarian; home, 6460 E Mercer Way, Mercer Island; ofc, 330 6th Ave N. Seattle.

GREGORY, NORMAN WAYNE
Educator
b Albany Ore June 23 1920; s of Arthur and Edith (Self); m Lillian Larson of Seattle Wash May 21 1943; ch, Norman W Jr, Martha J, Brian N; educ, pub schs Ore, U of Wash BS in Chem 1940, MS in Chem 1941, Ohio State U PhD 1943; researoh chem Radiation Lab U of Cal Berkeley 1944–46; with U of Wash Seattle as instr 1946–47, asst prof 1947–53, assoc prof 1953–57, prof 1957—; mem Amer Chem Soc; held var ofcs in Puget Sound Sect ibid; mem Sigma Xi; active in BSA; auth over 40 sc publs; home, 5235 16th Ave NE; ofc, U of Wash, Seattle.

GREIVE, RAYMOND ROBERT
Attorney
b Seattle Wash Oct 6 1919; s of R R and Kathleen (Featherstone); m Barbara Cough of Bar Harbor Me Apr 1951; ch, Bernadette, Mary, Kathleen, Raymond; educ, paroch and pub schs Wash, att Seattle U and U of Wash, U of Miami LLB 1951, pg wk Cornish Sch of Fine Arts; Phi Alpha Delta; atty Greive & Law Seattle 1953—; rl est ints; mem So King Co, King Co, Seattle and Wash State Bar Assns, NACCA; mem Wash State Sen 1946— (maj ldr 1952—); parade chm W Seattle Hi-Y 1953—; mem UGN, Lions, FOE, Amer Leg; US Army WW 2; hobby, art; Dem; Cath; home, 5116 Sw Hudson; ofc, 4456 California Ave SW, Seattle.

GREY, WHEELER
Attorney
b Des Moines Ia Dec 3 1908; s of John Chester and Maude (Wheeler); m Allene Carew May of Atlantic City NJ Jul 1 1933; ch, Wheeler Jr, Stephen C, Allene C; educ, pub schs East Lansing Mich, att Mich State Coll, George Wash U AB 1931, Georgetown U Law Sch LLB 1931; Psi Upsilon; priv law prac Atlantic City 1933–37; mem law firm Jones, Grey, Kehoe, Hooper & Olsen Seattle Wash 1937—; dir John Fluke Mfg Co, Seattle Tent & Awning Co, Rupert Fish Co, Western Aluminum Corp; mem DC, NJ, Wash State, Amer and Internat Bar Assns, Amer Judicature Soc; p state chm Judge Adov Assn; chm Seattle Area Indus Counc 1959–60; pres C of C 1960–61; mem Steering Com Century 21; trustee UGN; p trustee Com Chest; trustee Japan–Amer Soc; mem clubs, Rotary, Rainier, Seattle Golf, Harbor; lt col US Army WW 2, mem Civ Affairs Div War Dept Gen Staff; hobbies, travel, photog; Repub; Episc; home, 6648 NE 60th, Seattle; ofc, 610 Colman Bldg, Seattle.

GRIDLEY, BERYL SMITH
Educator and Social Worker
b Vermillion O Feb 5 1896; d of George W and Alzona (Minkler) Smith; m Henry Norman Gridley of Seattle Wash June 24 1928; step-ch, John N Gridley; educ, pub schs Wash, U of Wash BA 1923, MA 1931, grad U of Wash Sch of Soc Work 1937; Mortar Bd, Pi Lambda Theta, Alpha Chi Omega; girls' advis Cleveland HS Seattel 1924–28; with Transient Bur of Fed Govt Seattle and Portland 1932–35; dir Transiency Migrancy Study Portland 1935; caseworker Family Soc Seattle 1937–39, King Co Juv Ct Seattle 1939–40 and 1943–46; regional repr Ofc of Price Admin West Coast 1941–43; asst dir State Mental Hlth Seattle 1946–49; prin Woodside Spec Sch Seattle 1951—; ofcr Gridley Chev Motor Co Spanish

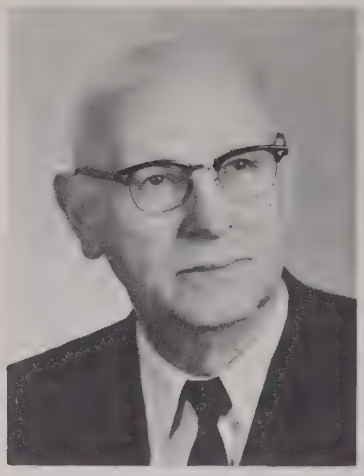

Fork Utah; certif mem Nat Assn of Soc Workers; mem Sch Soc Work Sect ibid; mem Royal Soc for Hlth London Eng, Amer Assn Mental Deficiency; regional legis chm Assn for Childhood Educ, state legis chm Counc for Exceptional Ch; mem Admin Women in Educ, Elem Prins Assn; life mem Area Counc PTA; 1st pres Friends of Seattle Pub Libr 1941–43; mem Delta Kappa Gamma; pres Seattle Br AAUW 1939–41; legis chm Highline Br BPW; p mem State Bd League of Women Voters; mem Women's Univ Club, Fed Women's Club; p chm Educ Com of Congreg Ch; home, 14965 22nd SW; ofc, Woodside Sch, 18367 8th Ave S, Seattle.

GRONEWOLD, DAVID HENRY
Educator
b Chatsworth Ill May 27 1906; s of Martin and Pauline (Bruns); m Sylvia Lucy Beadles of Chgo Ill Sept 29 1934; ch, Alec D; educ, pub schs Ill, N Central Coll BA 1929, Sch of Soc Serv Admin U of Chgo MA 1952; tchr Racine (Wis) Mil Acad 1930–32; caseworker and supvsng caseworker Chgo (Ill) Welf Admin 1934–42; caseworker and asst dir of intake Juv Detention Chgo 1942–43; US Cts Chgo 1943–54; instr Fed Probation Ofcrs Tng Center Chgo 1950–54; with Sch of Soc Wk U of Wash Seattle 1954—; prof ibid 1960—; mem Sen and Grad Sch Counc of U of Wash; mem Nat Assn of Soc Wkrs, Counc of Soc Wk Educ, Wash Correctional Assn, Nat Counc of Crime & Delinq; US Army 1944–45, CBI Theatre; contrib auth to "Fed Probation" and "Prison Journ"; Dem; Prot; home, 4339 4th Ave NE; ofc, U of Wash, Seattle.

GRONINGER, ROBERT R.
Insurance General Agent
b Port Royal Pa Mar 17 1890; s of Henry A and Eliza (Kauffman); m Lillain Scott of Clinton Mass Sept 13 1919; ch, Barbara (Mrs Floyd Mauseth), Beverly (Mrs Richard Robinson); 6 grandch; educ, Airyview Acad Pa, U of Ida BS 1917; Phi Delta Theta; cr man 1st Nat Bk Clarkston Wash 1919–21; spec agt Home Ins Co of NY Spokane Wash 1921–24; state age ibid Seattle 1924–27; orgnr and pres Groninger & Co Inc Seattle 1928—; mem Nat Ins Gen Agts Assn, Blue Goose, Masonic Lodge, Scot Rite, Shrine, Amer Leg; p pres Optimist Club; mem clubs, Rainier, Wash Athl, Broadmoor Golf; US Army WW 1; hobbies, hunting, fishing; Repub; p bd mem Presby Ch; home, 3757 S Ridgeway, Seattle; ofc, 359 Colman Bldg, Seattle.

GROSS, E. GRADY
Retired
b Childress Tex Jan 27 1893; s of William G and Emma (Russell); m Pauline Martin of Tex Sept 5 1913; ch, Edwin T, Helen (Mrs Frank Doyle) (decd); 4 grandch; educ, pub schs Tex, att Tex Christian U; timekpr FW&DC RR Childress Tex 1912–14; ofc mgr Willis Overland Co Denver Colo 1914–18; asst mgr dept store Vernon Tex 1918–22; ofc mgr Bannan & McGuire Los Angeles Cal 1922–26; slsm A W Belden Los Angeles 1926–28; sls mgr Motor Holding Co Bell Cal 1928–35; sls mgr Univ Chev Co Seattle Wash 1935–53; gen mgr ibid 1953–55; retd 1955; p pres Chev Sls Mgrs Club; active in YMCA, community fund drs; mem Univ Dist OPA 1942–45; air raid warden WW 2; chart mem and p pres Univ Dist Rotary; hobbies, gardening, travel, hiking; Repub; deacon Univ Bapt Ch; home, 6846 32nd NE, Seattle.

GUNN, GEORGE, Jr.
Business Executive
b Tacoma Wash Apr 10 1891; s of George and Emma (Howe); m Cleata Dyer Jul 29 1917; ch, Cleata, Nancy, Gloria, JoAnne; att U of Wash 1912–14; motor truck distr Tacoma 1914; owner Kelly–Springfield Truck Sls Co Tacoma and Seattle Wash 1914–25; vp and sls mgr White Motor Car Co Cleveland O 1925–30; vp Puget Sound Pulp & Timber Co Everett Wash 1923–37; pres Pioneer Inc Tacoma 1940–44, Amer Whse Co 1936–46, Kirsten Pipe Co 1938–49, Webster Brinkley Co 1941–44 (vp 1945–49), Engrd Products Co 1944–48, Tote Engrg Inc 1948—, Westfield Oil & Gas Co, Voss Oil Co 1959—; owner Canteen Co of Wash Seattle 1938–48; dir West Coast Airlines; mem Nat Distr Counc US Dept of Com; dir Nat Assn of Mfrs 1944–48; chm New Industries Com of Wash State Industrial Devel Com; dir Assn Wash Industries 1947–49; pres Greater Seattle Inc 1950–52; chm Seattle Centennial 1952; chm 13th Nav Dist Citizens Com Nav Relief Soc 1942–43, Selec Serv Bd # 7 Seattle 1941–46; mem Phi Gamma Delta; nat archon ibid 1956–60; nat sec ibid 1958–60; mem Masons, Wash Athl Club, Seattle Golf Club, Rainier Club; home, 943 11th Ave N, Seattle; ofc, White Bldg, Seattle.

GUNTHER, ERNA
Anthropologist
b Brooklyn NY Nov 9 1896; d of C N and Olga (Ehren) Gunther; m Leslie Spier of NY 1921; ch, Robert, Christopher; 3 grandch; educ, pub schs NY, Barnard Coll BA 1919, Columbia U MA 1920, PhD 1928; with U of Wash Seattle as lect 1923, asst prof 1929–41, prof of anthropology 1941—, dir Wash State Museum 1929—; mem Amer Anthropological Assn, Amer Folklore Soc, Amer Ethnological Soc, Civic Unity Com; auth num monographs and papers on NW anthropology; presents Indian art shows for museums, art galleries, expos, films and TV; home, 1940 Yale Ave E; ofc, U of Wash, Seattle.

GUSTAFSON, ROY WILLIAM
Colonel, USAF
b Moosejaw Sask Can Nov 24 1912; s of Henry and Marie (Lien); m Irene Cramer of Seattle Wash Apr 1 1939; ch, Terry E, Nan M; educ, pub schs Wash, U of Wash BS 1935, Stanford U MS 1948, pg wk Air corps Engrg Sch, AF Inst of Tech, Indus Coll of the Armed Forces; Phi Sigma Kappa; engr Boeing Aircraft Co Seattle 1935–38; mem USAF 1938—, now col (grad Flying Sch 1939, commd Regular Army 1939, o/s SW Pac 1945, on var assignments in material incl proj ofcr on B–29, exec ofcr to Asst Sec of AF, AF plant repr Lockheed Missiles & Space Div, now prof of air sc U of Wash Seattle); mem AF Assn; mem Quiet Birdmen; Episc; home, 5730 NE 60th St; ofc, U of Wash, Seattle.

GUY, GEORGE A.
Pharmacist
b Seattle Wash Jul 14 1923; s of Albert K and Dorothy E (Goodchild); m Marjorie Schoffen of Sumner Wash June 19 1948; ch, G Howard, Douglas A, Mark A, Bruce K; educ, pub schs Wash, U of Wash BS in Pharm 1947; Delta Upsilon; in var positions G O Guy Drug Store Seattle 1946–54; ptnr ibid 1954—; mem Wash State Pharm Assn, BBB; chm Rtl Trade Bur; bd mem Seattle Urban Renewal Enterprise; treas NW Area and mem Mgmt Com YMCA; com chm Rotary; p dir Youth Fndtn ibid; USNR WW 2, Pac area; hobby, boating; mem Ofcl Bd Meth Ch; home, 4504 W Bertona; ofc, 3rd & Columbia, Seattle.

HAAGA, AGNES MARIE
Educator
b Memphis Tenn Jan 11 1916; d of Oscar J and Agnes (Gallagher) Haaga; educ, pub schs Tenn, Siena Coll Memphis BA 1936, NW Univ MA 1952; Phi Beta, Arena; recr ldr Memphis (Tenn) Park Dept 1934–38; dir of arts and drama Children's Aid Soc of NY NYC 1938–42; dir of drama and radio Memphis Park Dept 1942–47; dir of creative dramatics U of Wash Seattle 1947–60 (estab creative dramatics prog 1947); assoc prof of drama ibid 1960—; asst dir summer theaters 1939, 1940 and 1941; mem Exec Com and Bd of Dir Amer Educ Theater Assn; dir Amer Educ Theater Assn Children's Theater Conf; chm Nat Children's Theater Study Com and mem num coms of Children's Theater Conf; mem Cultural Arts Advis Bd Century 21; chart mem and mem Advis Bd Seattle Creative Activities Center; mem Arts for Youth in Greater Seattle; consult in creative dramatics for GSA and Campfire Girls, recr, church and community grps; mem Museum of Hist & Indus; active on coms White Hse Conf on Children & Youth 1960; mem Wash State Com for Nat Libr Wk 1960–61; auth num arts for pro publs, bk on creative dramatics; recd Charlotte Chorpenning Awd in children's theater 1956, nat Zeta Phi Eta Awd for outstanding work in children's drama 1958; hobbies, reading, beachcombing, fishing; Dem; Cath; home, 526 Lakeside St; ofc, U of Wash, Seattle.

HAAS, DONALD CLEVELAND
Certified Property Manager
b Spokane Wash Aug 22 1905; s of J Cleveland and Constance (Schroeder); m Virginia Sailor of Colorado Springs Colo Feb 16 1940; educ, pub schs Wash, att U of Wash; apt hse oper Seattle 1924—; exec sec Apt Opers of Seattle Inc 1926—; pres ibid 1935–36 and 1940—; pres Haas & Haas Inc; pres Wash Assn of Apt Assns; reg vp Nat Apt Owners Assn 1940–50; mem Inst of Rl Est Mgmt, Nat Assn of Rl Est Bds; p mem Exec Com BBB 6 yrs; p pres Queen Anne Coml Club; hobby, boating; Repub, prec committeeman; Prot; home, 616 4th Ave W, Seattle; ofc, 1318 2nd Ave, Seattle.

HAAS, SAUL
Broadcasting Executive
b NYC June 12 1898; s of Albert and Lenora Haas; m Dayee Grazia of Colo Mar 20 1941; ch, Deesa M; educ, pub schs NY, att N Ida Coll of Educ Lewiston; pub sch tchr Harvard Ida, reporter and city ed Portland Ore News, mgng ed Herald Port Angeles Wash, copy desk and teleg ed Internat News Serv NYC 1915–21; mgng ed Seattle (Wash) Record 1921–32; collector of customs Seattle 1932–45; pres Queen City Bdcasting Co KIRO AM–FM TV Seattle 1945—; dir Wash State Assn of Bdcasters; dir CBS–Radio Affils Assn; v pres & dir Hilltop Rlty Co; mem Radio & TV Execs, Seattle Adver Club, Nat Press Club; mem and committeeman C of C; mem China Club, BPOE, Municipal League, Lotos Club NYC; Coast Gd Res WW 2 1943–45, comdr, ETO as corres for KIRO, and Portland Oregonian; Dem; home, 216 40th N, Seattle; ofc, 1507 Queen Ann Ave N, Seattle.

HACKENBRUCH, GILBERT PETER
Publisher
b Milwaukee Wis Dec 13 1916; s of Herman and Florence (Huennekens); m Elizabeth Dowie of Sharon Wis May 26 1949; ch, Beth A, Edwin C, Claire L, Douglas A; educ, paroch sch Wis, att Marquette U Milwaukee, Carroll Coll Waukesha Wis and U of Wis Madison; gold mine oper Alaska 1938–40 and 1945–53; ed and publr Carnavall Reporter Duvall and Carnation Wash 1953—; p owner plant nursery Duvall; owner Duvall Liquor Store; ptnr Jefco Mfg Co; rl est ints; mem WNPA, Nat Ed Assn; pres and p sec Duvall Coml Club; p justice of peace and police judge; US Army Inf 1941–45, Alaska & ETO, Purple Heart; hobbies, writing, painting, music; Dem, chart mem Lower Snoqualmie Valley Dem Club; mem Amer Humanist Assn; home, Bruett Rd; ofc, Main St, Duvall.

HALL, WILLIAM C.
Civil Engineer
b Douglas Alaska Aug 19 1897; s of Jacob and Emma (Haugestuen); m Elma Caldwell of Guelf ND Nov 28 1923; ch, Dorothy J (Mrs Ward C Howard), Herbert B; 2 grandch; educ, pub schs Wash, Wash State U BS in CE 1923; draftsman fld engr Standard Oil Co Tacoma Wash 1923–24; logging engr Independence Logging Co Oakville Wash 1924–26; structural draftsman Wallace Bridge & Eqpt Seattle Wash 1926 and 1928, Hofias Steel Seattle 1926–28; bridge draftsman City Engrg Dept Seattle 1928–29; park engr Park Dept Seattle 1929—; mem Int'l NW Parks Assn; mem Engrs Club, Amer Inst of Park Execs; p mem YMCA Bldg Com West Seattle; hobbies, photog, hiking, skiing, swimming; Repub; p mem Bldg Com, bd mem and p trustee Meth Ch; home, 3923 40th SW, Seattle; ofc, 100 Dexter Ave, Seattle.

HAMMER, VERNON B.
Educator
b Baltimore Md Oct 23 1918; s of John and Helen (Seaman); m Eleanor Hall of Berkeley Cal May 6 1955; step–ch, Alexius H McAtee; educ, pub schs Md and NY, U of Wash BS 1940, Harvard U MS 1941, fellowship W K Kellogg Fndtn; Tau Beta Pi; jr engr US Pub Hlth Serv Burlington Ia 1941–42; commd ofcr ibid WW 2 Puerto Rico, Caribbean, S Amer 1942–57; instr, asst prof and assoc prof U of Wash Seattle 1957–59; actg chm Gen Engrg Dept ibid 1959–61; chm Gen Engrg Dept ibid 1961—; lic pro civil engr State of Wash; mem ASCE, ASEE; partic loc YMCA Indian Guides and Cub Scouts; mem Seattle Yacht Club; hobby, boating; home, 1132 8th Ave W; ofc, 128 Gen Engrg Bldg, U of Wash, Seattle.

HANAWALT, FRANK S.
Educator
b Tacoma Wash Nov 3 1921; s of Paul B and Alice (Baker); m Jean Allen of Seattle Wash May 28 1946; ch, Peter S, David A, John P; educ, pub schs Wash, Coll of Puget Sound BA 1943, U of Wash MEd 1954; tchr Roosevelt HS Seattle 1947–50; counslr Queen Anne HS Seattle 1950–52; boys' advis Cleveland HS Seattle 1952–56; vice prin Ballard HS Seattle 1956–57, Roosevelt HS Seattle 1957–59; prin Garfield HS Seattle 1959—; mem NEA, WEA, Seattle Prins Assn, Garfield Com Counc, Jackson St Com Counc, Exec Bd East Madison Br YMCA, Lions; USNR WW 2 1943–46, S Pac; hobbies, salmon fishing, boating, skiing; mem Sand Point Com Ch; home, 6805 42nd NE; ofc, 400 23rd Ave, Seattle.

HANLEY, THOMAS F.
Administrative Assistant
b Wallace Ida Sept 25 1917; s of L E and Persis (Bailey); educ, pub schs Ida, U of Wash BA in Bus Admin 1939; Psi Upsilon; underwriter Liberty Mut Ins Co Boston Mass 1939–42; pers examr City of Seattle 1947–57; admin surv coord Ofc of Mayor Seattle 1957–58; admin asst to mayor Seattle 1958—; US Army WW 2 1942–46, ETO; home, 2635 36th Ave W, Seattle; ofc, Co–City Bldg, Seattle.

HANSCOM, DOROTHY WHITE
Merchant
b Seattle Wash Jul 18 1903; d of Judge William H and Emma (Mc

Redmond) White; m Robert C Hanscom of Indianapolis Ind Feb 7 1933; ch, Robert C Jr, Martha W; 1 grandch; educ, pub and paroch schs Wash, U of Wash BA 1926, life tchg certif U of Wash 1929; Alpha Phi; hs tchr Burlington Wash 1926–28; hs tchr and coach Aberdeen Wash 1928–29; asst buyer B Altmann & Co NYC 1929–34; buyer Stern Bros NYC 1934–38, Best's Apparel Seattle 1938–43; pres Dorothy Hanscom's Inc Seattle 1943—; livestock and ranch ints; mem Fashion Grp Inc; p chm Fashion Show ibid; chm Plng Comm East Redmond; mem Puget Sound Reg Plng Counc; p ldr GSA; p pres Sacred Heart Alum Assn; p gov Internat Fed of Cath Alum of Wash; mem Pioneer Daughters of Wash, Women's Univ Club; assoc mem Wash Athl Club; hobbies, horses, music, home; p circle chm Cath Ch; home, 19055 NE 95th, East Redmond; ofc, 519 Olive Way, Seattle.

HANSCOM, ROBERT C.
Merchant
b Modoc Ind Apr 29 1904; s of Marvin V and Ocie (Petro); m Dorothy White of Seattle Wash Feb 7 1933; ch, Robert C Jr, Martha W; 1 grand–

ch; educ, pub schs Ind, Butler U BA 1934, NYU MSR 1937; Phi Delta Theta; asst mdse mgr B Altmann & Co NYC 1934–38; asst buyer Furniture Dept The Bon Marche Seattle 1938–40; NW tnee Montgomery Ward Chgo Ill 1940–43; vp Dorothy Hanscoms Inc Seattle 1943—; mem City Counc East Redmond Wash; partic UGN; mem Wash Athl Club, Rainier Club; hobbies, music, gardening, ranching, horses; home, 19055 NE 95th, East Redmond; ofc, 519 Olive Way, Seattle.

HANSON, KERMIT O.
Attorney
b Wright Co Ia May 14 1916; s of Gerhard and Sunniva (Borge); m Jane E Haugen of Bellingham Wash Aug 17 1940; ch, James, Katherine, Paul, Daniel; educ, pub schs Ia, Luther Coll Decorah Ia BA 1938, Ia State U MS 1940, PhD 1950; Beta Gamma Sigma, Beta Alpha Psi, Alpha Kappa Psi; opers analyst Fed Land Bk Omaha Nebr 1941–43; chief Stat Sect VA Br Ofc Seattle Wash 1946–47; with U of Wash Coll of Bus Admin Seattle as asst prof 1948–52, assoc prof 1952–54, prof 1954—, chm Dept of Acctg, Fin & State 1955–60, assoc dean 1959—; instr Pac Coast Bkg Sch 1949–52; educ advis ibid 1953–57; admin ibid 1959—; mem Fin Execs Inst, Amer Acctg Assn, Amer Fin Assn, Amer Stat Assn; vp and mem Exec Bd Chief Seattle Counc BSA; mem U of Wash Oval Club; USNR 1943–46, Asiatic–Pac Theatre; auth "Managerial Statistics", co–auth 2nd ed; contrib auth "Amer Financial Institution"; hobbies, books, travel; past pres, treas and trustee Luth Ch; home, 1123 NW Richmond Beach Rd; ofc, Coll of Bus Admin U of Wash, Seattle.

HARLEY, C. FREDERICK
Cemetery Executive
b New Windsor Colo June 23 1903; s of Clinton S and Laura C (Potter); m Irene Whitfield of Victoria BC Can Mar 2 1957; ch, Patricia (Mrs Hiram T Harmon), Clinta Harley Watson, Edgar C, Frederick P; 5 grandch; educ, pub schs Kitsap Co and Seattle Wash, U of Wash BA 1930; Delta Upsilon; with Evergreen Cemetery Co of Seattle as asst treas and treas 1930–46, asst mgr and vp 1946–50, sls mgr and vp 1950–52, exec vp 1952–56, pres 1956—; fndr and pres Abbey View Meml Park; vp Washelli Columbarium Co; p bd mem and p 1st vp Nat Assn of Cemeteries; p pres Wash Interment Assn; bd mem Western Cemetery Alliance; fndr and chm Nat Assn of Western Supts Sch; p counclr NW Dist Alpha Kappa Psi (pro commerce frat); chart mem and p pres N Central Kiwanis Club; fndr and chm Krippled Kids Kamp; lt gov Div 2 NW Dist Kiwanis; hon commodore and fndr Geary Internat Yacht Racing Assn (formerly Flattie Assn); life mem Seattle Yacht Club; mem Royal Van–

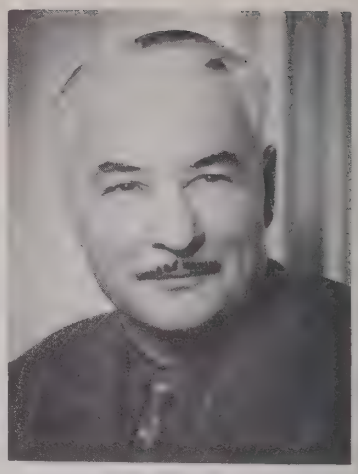

couver Yacht Club, N Amer Yacht Racing Union; mem China Club (Seattle), Eng Spkng Union, Rainier Club, LOOM; v pres Wash Chapt Sons of Amer Rev; hobby, yachting; Repub; Prot; home, 4505 NE 33rd Ave, Seattle; ofc, 11111 Aurora Ave, Seattle.

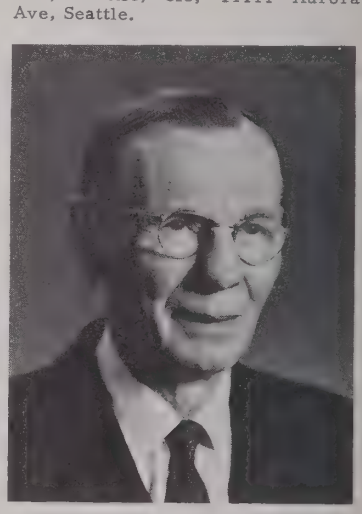

HARRIS, CHARLES WILLIAM
Educator and Civil Engineer
b Boisfort Wash Nov 17 1880; s of Edward and Mary L (Brewer); m Virginia Bowlby of Crete Nebr June 29 1910; ch, Henry B, Marguerite (Mrs Terence C Bradshaw); 3 grandch; educ, rur and pub schs Wash, U of Wash BS in CE 1903, Cornell U CE 1905; Sigma Xi, Tau Beta Pi; carpenter, cabinet maker and boat bldr and designer during coll yrs; foreman US Engr Dept Puget Sound 1903–04; draftsman William Whorton Jr Co Philadelphia Pa 1905; asst locating engr Milwaukee RR Seattle (Cascade Tunnel) 1905–06; instr to prof of civ engrag U of Wash Seattle 1906–51; prof of civ engrg U of Wash Seattle 1906–51; prof emeritus ibid 1951—; Extensive Res in hydaulic Engng; life mem ASCE; chart mem Engrg Expt Sta; consult engr for fishway at Hell's Gate Canyon; p sec Research Soc many

yrs; privileged mem Kiwanis; named Alumnus Summa Laude Dignatus 1950; auth textbk on hydraulics (John Wiley); contrib to transactions of ASCE; devel sys of mech drawing now in gen use; instr in securing proper design of Eastlake Bridge, Montlake Blvd and recl of swamp area for U of Wash; invented automatic hydro—elec generator unit; Charles William Harris Hydraulics Lab at U of Wash named in hon; home, 3635 42nd Ave NE, Seattle.

HARRISON, ARTHUR ELLIOT
Electrical Engineer
b San Luis Obispo Cal Jan 20 1908; s of Robert F and Laura (Velleno—weth); m Jean M Ewart of Rockville Centre NY Oct 23 1942; educ, pub schs Cal, U of Cal BS 1936, Cal Inst of Tech MS 1937, PhD 1940; engr Sperry Gyroscope Co Garden City NY 1940—46; asst prof Princeton (NJ) U 1946—48; assoc prof U of Wash Seattle 1948—52; prof ibid 1952—; F Inst of Radio Engrs; mem Amer Geophys Union, Sigma Xi, Tau Beta Pi, Eta Kappa Nu, Sierra Club, Mountaineers; auth "Klystrom Tubes" 1947, "Exploring Glaciers with a Camera" 1960; hobby, photog; home, 5715 30th Ave NE; ofc, U of Wash, Seattle.

HART, CYRIL E.
Pharmacist and Businessman
b Seattle Wash June 24 1927; s of Joseph and Eva (Rowe); m Margaret E Goodge of Seattle Mar 1951; ch, Henry H, Hiram H, Cynthia E, Hal H; educ, pub schs Seattle, Whitman Coll AB 1950, U of Wash BS in Pharm 1955; Sigma Chi; with Hart Pharm Inc Seattle as messgr 1943—44, stockrm empl 1952—55, asst 1955—57, pres and gen mgr 1957—; mem NARD, Amer, Wash State and King Co Pharm Assns, Munic League, N Cascade Conserv Counc, Sal Army, Bd of Trustees Seattle YMCA 1953—, U of Wash and Whitman Coll Alum Assns, Evergreen Tennis Club; US Army 1950—52; auth publ letters and articles for Cong. Record and Amer Druggist; all—conf track record NW Conf 1950; hobbies, mtn climbing, phys educ; home, 20011 8th Ave S, Seattle; ofc, 408 Union, Seattle.

HART, RICHARD SHELBY, Jr.
University Administrator
b Stockett Mont May 23 1914; s of R S and Elizabeth (Bingham); m Margaret Kennedy of Seattle Wash Jul 8 1940; ch, Richard K; educ, pub schs Wash, U of Wash BA 1937; Theta Chi; adver slsm Durable Mat Co Seattle 1937—41; with U of Wash Seattle as exec sec Surplus Prop Com 1946—49, stores and prop ofcr 1949—50, mgr Adult Educ Center 1950—52, opers mgr of ext classes 1952—57, TV co—ord 1952—61, mgr of short courses and confs 1957—61, exec sec Pub Exercises Com 1961—, admin asst Pub Servs & U Rels 1961—62, asst dir Pub Servs & U Rels 1962—; mem Bd of Mgrs PTA 1956—60; mem Bd of Trustees Friends of Seattle Pub Libr 1959—; pres ibid 1962; bd mem YMCA Hobby Sch 1955—61; pres ibid 1960; US Army Ord Dept 1941—46; hobbies, golf, swimming, gardening; Congreg; home, 13080 8th Ct NE; ofc, U of Wash, Seattle.

HARTLEY, HERBERT L.
Medical Editor
b Centerdale Ia Mar 25 1900; s of Harry P and Alda (Pownall); m Margaret H Hulbert of Seattle Wash May 9 1958; educ, pub schs Centerdale and Cedar Rapids Ia, att Ia State Coll 1916—18 and 1922—23, State U of Ia Coll of Med MD 1928, intern and residency Cleveland 1932; Chi Phi, Alpha Omega Alpha; priv med prac Seattle 1932—60; asst ed NW Medicine Seattle 1936—52; ed ibid 1952—; mem AMA, Seattle Surg Soc, King Co Med Soc, Bd of Trustees Blue Cross, Amer Med Writers Assn, Amer Acad of Gen Prac, Bd of Trustees BBB; USNR Med Corps WW 2, Pac Theatre; hobbies, photog, big game hunting, priv flying; Repub; home, 5115 108th Ave NE, Kirkland; ofc, 500 Wall, Seattle.

HARTMAN, EMMY
Civic Worker
b Seattle Wash Mar 13 1894; d of Ferdinand and Emma (Althoff) Schmitz; m Harold H Hartman of Seattle Apr 19 1917; ch, Emmy (Mrs J A Soderberg), Janet (Mrs J W Lawlor Jr), Carolyn (Mrs G V Lister Jr); 6 grandch; educ, pub schs Wash, U of Wash BM 1915; Phi Beta Kappa, Gamma Phi Beta, Mu Phi Epsilon; music tchr Seattle Pac Coll Seattle 1915—16; p pres and p dir Seattle—King Co Hlth & Welf Counc; p com mem White Hse Conf; bd mem UGN; p mem Seattle—King Co Com Chest; p nat pres Campfire Girls Inc; com chm Cornish Sch of Applied Arts; mem Seattle Art Museum; bd mem Music & Art Fndtn; p bd mem Seattle Symph Orch; p trustee U of Wash Alum Assn; p nat Panhellenic del Gamma Phi Beta; mem Seattle Hist Soc, Wash State Pioneers Soc, Bd of Trustees Women's Univ Club; named Woman of Achiev by Theta Sigma Phi, Woman of Yr by Quota Club; hobbies, gardening, music; Repub; chart mem Congreg Ch; home, 4408 Beach Dr SW, Seattle.

Has BROUCK, ROBERT E.
Auto Dealer
b Seattle Wash Jul 3 1911; s of Mathew V and Georgia (Griffin); m Mary Elizabeth Watts of Seattle Wash Nov 1 1936; ch, Mary L (Mrs Ben Wood), Katie A (Mrs Philip Carter), Nancy J; educ, pub schs Wash, att Mt Vernon Jr Coll; deliv boy Harry Given's Mkt Bothell Wash 1932—33; owner Assoc Gas Sta Bothell 1933—35; mech helper Hostess Cake Co Seattle 1935—37; with Vehicle Test Dept State of Wash Seattle 1937—39; slsm Charles R Watts Co Seattle 1939—44; owner Has Brouck Chev Co North Bend Wash 1944—55, Bothell 1955—; pres Northland Svgs & Loan Assn; mem Nat and Wash State Auto Dlrs Assns; mem and p dir King Co Auto Dlrs Assn; p mem Sch Bd North Bend; p mem Plng Comm Bothell; p vp C of C; p col North Bend and Bothell Area UGNs; bd mem King Co UGN; p pres Kiwanis North Bend; mem Rotary, Wash Athl Club;

hobby, gardening; pres Bd of Trustees Meth Ch; home, 19016 Ross Rd; ofc, 17909 Bothell Way NE, Bothell.

HASKELL, RICHARD LEROY (Dick)
Golf Director
b Seattle Wash Feb 6 1916; s of Gordon S and Evelyn (Griffin); m Betty Claire Ellis of Winnetka Wash Aug 24 1942; ch, Kevin L, Peggy C; educ, pub schs Seattle, NW Univ BS in Com 1942, pg wk Mont State 1946; Chick Evans Scholars; appr Sherman Prtg Co Seattle 1932–38; golf pro Bozeman (Mont) Country Club 1946; asst pro Rainier Golf & Country Club Seattle 1947–50; hd pro Jefferson Park Seattle 1950–57; dir of golf City of Seattle 1957—; chm UGN, ARC; mem Rainier Golf & Country Club; US Army WW 2 1942–46; auth arts in PGA and other pro golf publs; hobbies, golf, boating; Christian Sc; home, 10132 Rainier Ave S, Seattle 88; ofc, c/o Jefferson Park Golf Course, 4101 Beacon Ave, Seattle 44.

HASKELL, VICTOR W.
Business Executive
b Monroe Wash Dec 28 1904; s of Warren and Mary (Mason); m Margaret L Mumaw of Detroit Mich Aug 5 1933; ch, Patricia (Mrs K Moss); 1 grandch; educ, pub schs Seattle Wash; with NW Envelope Co Seattle as shpg clk 1925–26, ofc clk 1926–33, ofc and cr mgr 1933–50, asst mgr 1950–59, mgr 1959—; mem Bd of Trustees Seattle Assn of Cr Men; pres ibid 1954; mem Assn of Wash Indus, Seattle C of C; chm Advanc Gifts UGN; active ARC Drs; mem Masonic Order, Shrine, Shrine Chanters, Seattle Rotary, Wash Athl Club; hobby, all sports; Meth; home, 4533 W Laurel Dr, Seattle; ofc, 1426 Dearborn St, Seattle.

HATCH, MELVILLE HARRISON
Educator
b Detroit Mich Nov 25 1898; s of Charles H and Katy (Gower); m Estelle Rebecca Jacka of Calumet Mich Jul 31 1924; ch, Paul H, Suzanne (Mrs Bernard Roy Thunem); 5 grandch; educ, pub schs Mich, U of Mich AB 1919, MA 1921, PhD 1925; Gamma Alpha, Sigma Xi, Phi Sigma; assoc prof of biol James Millikin U Decatur Ill 1924–25; instr in zool U of Mich Ann Arbor 1925–26; instr in animal biol U of Minn Mpls 1926–27; with U of Wash Seattle as asst prof of zool 1927–34, assoc prof 1934–41, prof 1941—, actg chm Dept of Zool 1947–48; ed The Biologist 1958—; pres Entomol Soc of BC 1954–55, Wash State Entomol Soc 1961–62; mem SATC 1918; auth 160 sc papers incl 1st 3 vols of 5-vol work on "The Beetles of the Pac NW"; hobbies, classification of beetles, hist of sc, philately; Dem; home, 4623 21st Ave NE; ofc, U of Wash, Seattle.

HAUBERG, ANNE GOULD
Homemaker
b Seattle Wash Nov 13 1918; d of Carl F and Dorothy (Fay) Gould; m John H Hauberg Jr of Rock Island Ill June 9 1941; ch, Fay Sue; educ, priv schs Wash and Conn, att U of Wash, Vassar, Smith Grad Sch of Arch; Kappa Kappa Gamma; int decor Bocker Co Seattle 1939–40; sec Munic Art Comm; pub rels chm and bd mem Seattle Creative Activities Center; a fndr and 1st vp Cits Plng Counc; bd mem U of Wash Arboretum; chm Ortho Guild; bd mem Nat Soc of Colonial Dames in State of Wash; a fndr Com of 33; bd mem Seattle Garden Club; mem Sunset Club, Tennis Club, Seattle Golf Club; hobbies, gardening, arch, art coll, flower arrang; Repub; Episc; home, 1101 McGilvra Blvd E, Seattle.

HAUBERG, JOHN HENRY
Timber Executive
b Rock Island Ill June 24 1916; s of John Henry and Suzanne (Denkmann); m Anne Gould of Seattle Wash June 9 1941; ch, Fay W, Sue B; educ, pub schs Ill, att Princeton U, U of Wash BSF 1941; Phi Beta Kappa, Phi Sigma, Xi Sigma Pi; dir Rock Island (Ill) Millwork 1950–55; pres Potlatch Yds Inc Spokane Wash 1955–57; pres Pac Denkmann Co (tree farm, livestock and investments) Seattle; dir Weyerhaeuser Co Tacoma Wash, Dimock Gould & Co Moline Ill, Equity Fund Inc Seattle; fndr and trustee NW Hardwoods Assn Seattle; fndr and pres Advis Bd The Pilot Sch of U of Wash; trustee and p bd pres Helen Bush Sch; trustee Seattle Symph Orch; fndr Family Night Concerts ibid; trustee Seattle Art Museum; mem Advis Com YWCA; mem clubs, Rainier, Seattle Tennis, Seattle Golf, Univ, Harbor; US Army WW 2 1943–46, ETO; hobbies, NW Indian art coll, photog, golf, tennis; Repub, chm State Fin Com, vice-chm Nat Fin Com; Presby; home, 1101 McGilvra Blvd E; ofc, 1828 Wash Bldg, Seattle.

HAUGAN, ARTHUR L.
Attorney
b Mohall ND Oct 6 1903; s of Louis and Oline (Rothe); m Jenni Stiening of Felton Minn Aug 21 1930; ch, Joanne M (Mrs Robert Day), Barbara J (Mrs Keith George); 3 grandch; educ, pub schs ND, U of ND BA 1927, JD 1929; Theta Chi, Phi Alpha Delta, Order of the Coif; atty Whittemore & Truscott Seattle Wash 1930–42; priv law prac Renton Wash 1946–50; ptnr Haugan, Shellan & Pain Renton 1950—; adm to prac US Circ Ct of Appeals; mem Wash State and Amer Bar Assns; asst city atty Renton; p city atty ibid 14 yrs; p dir C of C; p com mem UGN and ARC; p pres W Seattle Kiwanis; mem F & AM, Scot Rite, Nile Temple Shrine, Amer Leg; US Army WW 2 1942–46, maj; contrib auth to pro journs; hobbies, fishing, boating, camping; Dem; home, 10008 64th Ave S, Seattle; ofc, 227 Wells, Renton.

HAUSSKE, ALBERT C.
Accountant
b Chgo Ill Aug 16 1891; s of Ferdinand and Antonie (Klunder); m Clara Jacobson of Wis June 12 1915; ch, Albert J, Harland A, Trevor A, Gene W; 14 grandch; educ, pub schs Ill, att Chgo Art Inst, NW Univ, Walton Sch of Fin & Com Chgo, U of Cal, Peking (China) Coll of Chinese Studies; litho engraver Chgo 1905–16; acct St Paul and Mpls Minn and Chgo and Evanston Ill 1916–20; Congreg Christian Ch missionary to N China 1920–52, hosp bus admin 1920–41, hosp supt during Jap Occup, mission treas 1943–51, actg controller of Yenching U 1943–46; exec sec Univ Christian Ch Seattle Wash 1952–60; mem Bd of Trustees Fndtn for Internat Understanding Thru Students; pres ibid 1961–62; bd mem China Club Seattle; hon treas ARC in N China 1921; mem Rotary; pres Peking (China) Rotary 1948–49; mem Masonic Blue Lodge; contrib auth to Chinese publs; hobbies, carpentry, stamp coll; mem United Ch of Christ; chm Arrang Com for Annual Conf and Evang Com ibid; home, 7533 18th NE, Seattle.

HAWKINS, EUGENE CLIFFORD
Clergyman
b Helena Mont June 29 1906; s of Robert M and Jennie (McCowen); m Lillian S Peterson of Turner Ore Apr 21 1940 (decd); ch, Eugene C Jr, Eldwin P, Betty E; 1 grandch; m Frances Olson of Eugene Ore Dec 18 1960; educ, pub schs Mont, grad NW Christian Sem Eugene Ore 1938; min Christian Ch Wallowa Ore 1938–40, Spokane Wash 1940, Hood River Ore 1942–43, Idaho Falls Ida 1943–44, Coeur d'Alene Ida 1944–46, Kennewick Wash 1946–50, Hoquiam Wash 1950–54, Oakridge Ore 1954–56, Seattle Wash 1956—; p pres Hoquiam Min Assn; p dist pres Christian Ch Kennewick; hobbies, gardening, travel; home, 4231 S Lucile St; ofc, 4620 S Findlay, Seattle.

HAWLEY, DWIGHT S.
Insurance Executive
b Seattle Wash Jul 2 1896; s of Lucien S and Margaret (Young); m Dorothy Youngblood of Seattle Jul 16 1923; ch, Dwight S Jr, Robert W, Barry M; 4 grandch; educ, pub schs Wash, att U of Wash; exec sec Ballard Coml Club and Elks Club Seattle 1920–34; owner Dwight S Hanley Ins Seattle 1934—; bldg mgr 1943–60; dir NW Marine Indus Inc; mem Seattle Rl Est Bd; mem Wash Hse of Repr 1950—; p trustee C of C; mem King Co Chart Com; sec Ballard Gen Hosp 25 yrs; mem

Seattle Censorship Bd; p pres Shilshole Breakwater Assn; p mem Sel Serv Bd; p chm Ration Bd; p dist chm UGN; p mem Sal Army and YMCA Advis Bds; p pres Kiwanis; mem FOE; life mem BPOE; p pres Wash State Elks Assn; p comdr Amer Leg; mem 2nd Wash Inf 1916, US Army WW 1, Purple Heart; recd Amer Leg Merit Awd for community serv 1954, King Co Sportsman's Counc Achiev Awd 1958, Latham L Goble Meml Awd 1958, FOE Civic Serv Awd 1961; hobbies, fishing, golf, hiking, boating, skiing; Repub; Prot; home, 3310 NW 80th St, ofc, 2216 W 56th, Seattle.

HAYNER, NORMAN SYLVESTER
Educator
b Peking China May 15 1896; s of Fred and Mabel (Shattuck); m Una Middleton of Seattle Wash Sept 12 1920; ch, Norman S, Marjorie (Mrs Walter Cappel); 7 grandch; educ, pub schs Wash, U of Wash AB 1920, U of Chgo MA 1921, PhD 1923; Alpha Kappa Delta; pub sch prin Eastsound Wash 1916–17; prof of sociology and soc serv Rockford (Ill) Coll 1922–25; prof of sociology U of Wash Seattle 1925—; hon life mem Nat Counc on Family Rels; mem Amer Sociological Assn, Amer Correctional Assn, Nat Counc on Crime & Delinq, Pac Sociological Assn, Soc for Study of Soc Probls; fndr and 1st pres Pac NW Conf on Family Rels; mem and chm Wash State Bd of Prison Terms & Paroles 1951–56; bd mem and p pres Seattle Travlr's Aid Soc 1931—; mem U of Wash Men's Faculty Club; US Army WW 1 1917–18, o s, Purple Heart; auth bk "Hotel Life", num pro arts and bk chapts; hobbies, bird watching, swimming, hiking, golf; mem Meth Ch; p chm Comm on Missions ibid; home, 7566 Roosevelt Way NE; ofc, U of Wash, Seattle.

HAYWARD, JAMES F.
Department Store Executive
b Moscow Ida Oct 22 1899; s of Frank and Mary (Reavis); m Effie McCallum of Seattle Wash May 16 1934; educ, pub schs Walla Walla Wash, Whitman Coll BS 1923; Phi Delta Theta; acct clk Standard Oil Walla Walla 1923–28, Frank's Dollar Store San Francisco Cal 1928–29; with The Bon Marche Seattle 1929—; vp ibid 1942—; p dir Amer Rtl Fed; bd mem Seattle Rtl Trade Bur, Seattle Central Assn, Seattle Urban Renewal Enterprise; p trustee C of C; dir BBB; p bd chm Jr Achiev; p gen UGN; lt gen Coml Div ibid; mem Bd of Overseers Whitman Coll; mem Masonic Lodge; mem clubs, Rainier, Broodmoor Golf, 101, Wash Athl; US Army WW 1; hobbies, hunting, golf, fishing, gardening; Repub; Congreg; home, 2906 W Eaton, Seattle 99; ofc, The Bon Marche, Seattle 99.

HAZELETT, WILLIAM J.
Auto Dealer
b Sand Point Ida Feb 3 1914; s of Samuel J and Evelyn (Domas); m Sylvia Jackson of Elma Wash Dec 6 1941; ch, Karen, Gail, William; educ, paroch schs Mo; bkpr Anderson Motor Co St Louis Mo 1932–34, Westlake Chev Co Seattle Wash 1934–35; sec treas Tacoma (Wash) Auto Sls 1935–40; ofc mgr Williams & Swanson Renton Wash 1941–54; mgr ibid 1954—; pres United Invest Co of Renton; ptnr United Investors; mem Wash Soc of CPAs; pres King Co Auto Dlrs Assn; treas C of C; com chm BSA; mem Kiwanis; USNR WW 2 1941–45, S Pac Theatre; hobbies, photog, bowling; Cath; home, 2100 Monterey Dr; 617 3rd Ave. Renton.

HAZEN, OLIVER M.
Educator
b Norfolk Nebr Jul 27 1900; s of Miner C and Clara (Beels); m Vivian Shipton of Chelan Wash Sept 12 1924; m Jean Brown of San Francisco Cal Oct 1 1958; ch, M Dale; 2 grandch; educ, pub schs Nebr and Wash, Western Wash Coll of Educ, Ore State Coll, U of Wash BA 1927, pg wk Columbia U Tchrs Coll; Sigma Phi Epsilon, Phi Beta Kappa, Phi Delta Kappa; tchr and prin Roosevelt Sch Snohomish Co Wash 1922–23, Snohomish Wash 1923–29; hs prin Burlington Wash 1929–30; supt of schs Burlington 1930–36, Renton Wash 1936—; dir 1st Fed Svgs & Loan Assn Renton; mem WEA, NEA, AASA, Wash State Supts Assn; p pres C of C; p pres Kiwanis; mem F & AM; p high priest RAM; capt Coast Art 1922–29, US Army Res 1929–42; hobbies, gardening, golf, travel; trustee, chm Bldg Com and p Sun Sch supt Meth Ch; home, 7150 S Sunnycrest Rd, Seattle; ofc, 1525 4th Ave N, Renton.

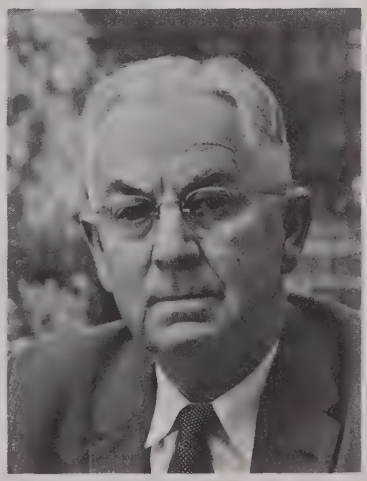

HEATH, J. RAY
City Official
b Bancroft Ia Mar 13 1898; s of William J and Letitia (Thompson); m Wilma Burns of St Paul Minn Oct 15 1924; ch, Mary J (Mrs Charles Humlock), Elaine P (Mrs John Courchene), Evelyn A (Mrs Henry Casal), James R Jr; 12 grandch; educ, pub schs Wash, att U of Wash; regis prof engr Wash, Ore and Alaska; surv State Hwy Dept Seattle Wash 1918–19; in var engrg jobs in NW 1921–35; insp US Engrg Dept Bonneville Wash 1935–37; assoc engr Engrs Ofc King Co 1937–41; King Co engr 1941–43; owner and mgr Gen Engr Co Seattle 1943–45; pres Gen Engr Co Inc Seattle 1945–54; ptnr Heath, Hammond & Collier Consult Engrs Seattle 1954–55; supt of water and mem Bd of Pub Wks City of Seattle 1955——; vp Mercer Isle Inc; F ASCE; mem NSPE; p pres Seattle Chap ibid 1959–60; mem AWWA, Engrs Club of Seattle; p pres Puget Sound Flood Control Counc 1947; mem King Co Plng Comm 1943–47; p trustee Wallingford Boys Club; p chm Muscular Dystrophy; Cath; home, 1628 N 51st St, Seattle; ofc, City Light Bldg, 1015 3rd Ave, Seattle.

HEDBERG, LILY K.
Retailer and Importer
b Ostersund Sweden Nov 15 1898; d of Per Olaf and Brita (Svenson) Hedberg; m Gustaf A Backman of Sweden May 18 1945; educ, pub schs Wash; sls clk and asst buyer Frederick & Nelson Seattle Wash 1920–26; buyer ibid 1926–42; owner Renton (Wash) Merc 1942—; owner Morse Sewing Mach Stores Renton and Portland Ore; owner Red Bear Importing Co; dir L K and Gus Backman Bldg Co; mem Advis Bds C of C, Renton Rtl Merchants and Greater Renton Community Bldrs; active with Seattle Day Nursery; mem Advis Bd Swedish Retirement Home; com mem Scand Music Fest; mem original bd of dirs Community Concerts Assn; mem Swedish Cultural Soc, Swedish Club Ladies Aux, BPW, Daughters of the Nile, OES; named Woman of Yr 1959 by BPW; hobbies, gardening, boating, travel, music, collecting objects d'art; Luth; home, 5415 Pleasure Pt Lane, Bellevue; ofc, 800 3rd Ave, Renton.

HEIDEN, H. BARNEY
Mailing Service Executive
b Denison Ia May 29 1885; s of Gust and Betty (Olson); m Lillian C Nordin of Evanston Ill June 30 1937; ch, Roland W, Regina (Mrs Lee Barton), Vivian C (Mrs T W Critchfield), Rollie J; 7 grandch; educ, pub schs Denison Ia; farm empl Denison 1901–04; mailer Circ Dept Seattle (Wash) Post Intelligence 1904–06; fndr Heiden's Mailing Bur Inc Seattle 1921—; mem Bd of Dir and p vp Seattle Adv Club; p pres Seattle Mail Adv Serv Assn; Western States vp Mail Adv Serv Assn Internat; mem Seattle C of C, Central Assn of Seattle; mem all civic activities; p pres Swedish Bus Men's Assn; mem Seattle Rotary 1913—; auth article publ in prof journ; hobby, home garden devel; Repub; Luth; home, 1821 10th E, Seattle 2; ofc, 1927 3rd Ave, Seattle 1.

HEILPERN, RUDOLPH
Physician and Surgeon
b Cernauti Austria Apr 3 1911; s of Isaac and Ernestine (Korpus); m AnneMarie Talch (Born in Norway) Aug 27 1957; ch, Stephen, Leah, Leslie; educ, pub schs Austria, Vienna (Austria) U MD 1936, U of Wash MD 1942; resident phys Vienna 1936–38, Fairview Park Hosp Cleveland O 1939–40, St Francis Hosp Colorado Springs Colo 1940–41; asst surg Santa Fe RR Topeka Kan 1941–43; phys and surg North Renton Clinic Renton Wash 1943—; mem AMA, King Co Med Assn, King Co Med Serv Bur, Amer Acad of Gen Prac, Seattle Mountaineers; hobbies, mtn climbing, skiing, photog; home, 5525 S Othello, Seattle; ofc, 920 1st N, Renton.

HEISDORF, ARTHUR J.
Poultry Breeder
b Maribel Wis Dec 30 1912; s of Joseph and Rose (Weiss); m Mary Meister of LaCrosse Wis June 25 1938; ch, Robert A, Carl J; educ, paroch schs Wis, U of Wis BS 1936,

pg wk Ia State Coll; Delta Theta Sigma; farm worker Redbird Poultry Farm Norway Ia 1933–34; poultry spec Concordia (Kan) Crmry Co 1936–37; geneticist Kimber Poultry Brdg Farm Niles Cal 1927–45; owner Heisdorf Poultry Brdg Farm Cal 1937–45; owner Heisdorf Poultry Brdg Farm Houghton Wash 1945–46; pres Heisdorf & Nelson Farms Inc Houghton 1946—; pres Heisdorf & Nelson Farms Inc Warsaw Ind, H & N of Cal Inc Petaluma, Turlock and Riverside Cal, Lohmann & Co Cuxhaben W Germany; mem Poultry Sc Assn; p dir Wash Poultry Hatchery Fed; spons nat poultry awds for 4–H; p mem Plng Comm Houghton; mem Wash Athl Club; contrib auth to trade journs; hobbies, fishing, photog, hiking; Cath; home, Rt 1, Box 1754, Woodinville; ofc, PO Box AA, Kirkland.

HELBERG, BRUCE F.
Newspaper Publisher
b Colfax Wash Aug 15 1913; s of Carl A and Dora (Jergensen); m Betty C Jones of Anacortes Wash June 10 1939; ch, Bruce F Jr, Judith (Mrs William Mickel), Suzanne, Betsy, Patricia; 2 grandch; educ, pub schs Wash, U of Wash BA 1936; Theta Delta Chi, Sigma Delta Chi; news ed Seattle (Wash) Post-Intelligencer 1936–48; mgng ed News Journal Kent Wash 1948–49; publr Renton (Wash) Chronicle 1949–52, Bellevue (Wash) American 1952—; mem Bd of Dir WNPA; p bd mem and p sec treas Bellevue C of C; mem Bd of Trustees Overlake Meml Hosp, mem Rotary; mem Bd of Trustees Overlake Golf & Country Club; recd certifs of merit from Wash State Press for ed and feature writing; hobby, golf; Repub; Prot; home, 9433 NE 1st Ave; ofc, 246 Bellevue Sq, Bellevue.

HELSELL, WILLIAM A.
Attorney
b Seattle Wash Nov 18 1924; s of Frank P and Ellen (Bringloe); m Barbara Ferris of Kansas City Mo Jul 31 1948; ch, Katherine A, Peter F, Frank P; educ, pub schs Wash, hs Lakeside Sch Seattle, U of Wash BS 1948, LLB 1950; Beta Theta Pi; assoc Eggerman, Rosling & Williams Seattle 1950–54; asst US atty US Dept of Justice and US Atty's Ofc Seattle 1954–57; assoc Helsell, Paul, Fetterman, Todd & Hokanson 1957–59; ptnr Helsell, Paul, Fetterman, Todd & Hokanson 1959—; mem Amer, Wash State and Seattle–King Co Bar Assns; bd mem Medina Children's Serv; USNR WW 2 1943–46; hobbies, skiing, sailing; Prot; home, 13011 9th Ave NW; ofc, 1610 Wash Bldg, Seattle.

HEMPHILL, WYLIE M.
Business Executive
b Seattle Wash Jan 16 1918; s of James and Mary (Miller); m Alexa Gibson of Seattle Jan 10 1945; ch, Wylie G, Gair B, Thomas W, Alexa P; educ, pub schs Seattle, U of Wash BA 1939, LLB 1941; Beta Theta Pi; clk Preston, Thorgrimson & Turner Seattle 1941; ptnr Riddell, Riddell & Hemphill Seattle 1946–48, Hemphill Oil Co Seattle 1949—; pres Hemphill Bros Inc; dir Nat Bk of Commerce, Western Fndry Sand Co; mem Wash Bar Assn, AIME, Assn of Wash Indus, Amer Mng Cong, NW Mng Assn, Inland Empire Waterways Assn, NW Turf Assn, Nat Limestone Inst Inc; dir Agr Limestone Div; mem Priv Carrier Conf, Wash State Res Counc, Nat Assn of Mfrs, Western Shpg Assn, Rtl Cr Assn, Oil Fuel Dirs Cr Assn; dir Greater Seattle Inc; mem Munic League, Nat Safety Counc, Seattle King Co Safety Counc; trustee Broadmoor Mntnce Com; act YMCA Indian Guides 1955; p pres J J McGilvra PTA; chief Seattle Area Counc BSA 1958; p dir and p sec treas Rotary; p vp Seattle Counc Navy League of US; mem BPOE, Seattle Golf Club, Qtrbacks, Broadmoor Golf Club, Seattle Tennis Club, Spokane Club,

Saturday Club; trustee Rainier Club; mem Bd of Govs Wash Athl Club 1958–60; mem U of Wash Alum Assn, U of Wash Law Sch Alum Assn, Coll Club of Seattle, 101 Club, 10 Aces, 79ers; trustee Amer Leg 1946, Amer Leg Fndtn Inc 1947–61; US Navy WW 2 1941–45; Repub, mem Young Men's Repub Club; Episc; home, 3302 E Shore Dr, Seattle 2; ofc, 201 Boren N, Seattle 9.

HENDERSON, EDITH CHRISTINE
Homemaker
b Denver Colo Dec 4 1907; d of Louis F and Edith (Farris) Wachs; m J Lester Henderson of Waverly Ill Feb 9 1945; ch, Jane C (Mrs David Shelmandine), Norman D; educ, pub schs Cal, att USC; clk and store mgr Hagstrom's Food Stores Berkeley Cal 1929–34; ed Trade Journ Post Inquirer Oakland Cal 1938–42; in chg of billing ofc Safeway Stores Seattle Wash 1942–43; teller Seattle 1st Nat Bk Seattle 1943–45; mem Newsp Guild; bd mem and p pres King Co Med Soc Aux; fndr Grp Homes of Wash; bd mem and p treas Seattle Children's Home; mem Ortho Guild, Seattle Visiting Nurse Assn, Hlth & Welf Counc; p gen Neighborhood Div UGN; p mem Budget Com Community Chest; mem Arboretum Fndtn, Seattle Hist Soc, Coll Club, Overlake Golf & Country Club; hobbies, golf, horseback riding; Repub, co-chm Wash Cits for Eisenhower; trustee Unitarian Ch; home, 3611 Evergreen Pt Rd, Bellevue.

HENLEY, ERNEST MARK
Physicist
b Frankfurt Germany June 10 1924; s of Fred S and Josy (Drevfuss); m Elaine Dimitman of NYC Aug 21 1948; ch, M Bradford, Karen M; educ, pub schs Eng, France and NY, City Coll of NY BEE 1944, U of Cal PhD 1952, pg wk Stanford U, Columbia U and Uof Wash; Eta Kappa Nu; elec engr Airborne Instruments Mineola NY 1946–48; elec engr U of Cal Berkeley 1948–50; physicist ibid 1950–51; research assoc Stanford (Cal) U 1951–52; lect Columbia U NYC 1952–54; with U of Wash Seattle as asst prof 1954–57, assoc prof 1957–61, prof 1961—; mem Amer Inst of Physics, Sigma Xi; US Navy 1944–46; co-auth "Elem Quantum Fld Theory"; named Jewett F 1952–53, Nat Sc Fndtn Sr F 1958–59; hobbies, climbing, hiking, swimming, skiing, sailing; home, 3616 NE 44th St; ofc, U of Wash, Seattle.

HENNES, ROBERT GRAHAM
Educator
b Lake Linden Mich Jul 7 1905; s of Theodore and Alice (Graham); m Katherine M O'Hearn of Grand Rapids Mich Sept 12 1936; ch, David M, Mary E, Paul A, Sarah A; educ, U of Notre Dame BS in CE 1927, MIT MS 1928; Sigma Xi, Tau Beta Pi; sr engrg aid to asst engr City of Detroit Mich 1928–34; with U of Wash Seattle as instr 1934–37, asst prof 1937–41, assoc prof 1941–47, prof 1947—; chm Div of Econ Studies Hwy Research Bd Nat Acad of Scs; chm Wash State Counc for Hwy Research; chm Transp Research Grp U of Wash; mem U of Wash Research Soc, Faculty Men's Club, Laurelhurst Beach Club; co-auth textbk "Transp Engrg"; auth num tech papers; Cath; home, 3811 41st NE; ofc, U of Wash, Seattle.

HENNING, CHARLES NATHANIEL
Educator
b Pittsburgh Pa June 20 1915; s of William P and Eleanor (Hill); m Virginia M Doerr of Pentwater Mich June 30 1945; educ, pub schs Pa, U of Cal (Los Angeles) BA 1938, MA 1940, PhD 1953; Phi Beta Kappa, Pi Gamma Mu, Artus, Alpha Kappa Psi, Beta Gamma Sigma; lect in econs U of Cal Los Angeles 1941; econ Internat Trade US Dept of Com Wash DC 1942–48; prof U of Wash Seattle 1948—, now prof of fin and dir Faculty Research & Publs of Coll of Bus Admin; ed "U of Wash Bus Review"; educ advis Pac Coast Bkg Sch; consult Research Analysis Corp Wash DC; consult Opers Research Ofc Johns Hopkins U 1952–61; mem US Del to Conf on World Trade & Empl Geneva Switzerland 1947; mem Amer Econ Assn, Amer Fin Assn, Amer Acad of Polit & Soc Sc, Nat Plng Assn, Seattle World Affairs Counc, World Trade Club of Seattle; auth arts in var publs, book "Internat Fin" 1958; contrib auth "Ency Britannica"; home, 12714 42nd Ave NE; ofc, U of Wash Coll of Bus Admin, Seattle.

HENRIE, LESTER EUGENE
Retail Executive
b Auburn Wyo May 5 1897; s of Joseph O and Mary (Anderson); m Lucile Griggs of Ida Nov 3 1922; ch, Doloros (Mrs Jack Barnett), Lester E Jr, Jack G, Carol L (Mrs Jack Morris); 12 grandch; educ, pub schs Ida, att Brigham Young U 1917; bkpr 1st Nat Bk Driggs Ida 1919–20; mech Teton Motor Co Driggs 1920–22; bkpr O P Skaggs Salt Lake City Utah 1922–24; with Stones Food Stores as mgr Susanville Cal 1924, dist mgr Klamath Falls Ore 1924–26, buyer and adver mgr Eugene Ore 1926–27, supt and mdse mgr Portland Ore 1927–29; buyer and mdse mgr McMarr Stores Portland 1929–31; with Safeway Stores as rtl buyer Portland 1931–33, rtl opers mgr Portland 1933–35, dist mgr Marshfield Ore 1935–40, exec asst Oakland Cal 1940–41, reg buyer Chgo Ill 1941–44, reg buyer NYC 1944–45; with Tradewell Seattle Wash as asst to pres 1945, gen mgr 1945–56, vp 1956—; dir Nat Assn of Food Chains 1954–57; US Army WW 1, Coast Gd; hobbies, boating, fishing; Repub; Mormon; home, 3224 37th Ave W; ofc, 4103 2nd Ave S, Seattle.

HENRY, EDWARD E.
Superior Court Judge
b Kansas City Mo Mar 28 1904; s of Wilbur F and Alice H (Baker); m Gayle Marcyes of Missoula Mont Jul 8 1936; ch, Susan (Mrs Michael Lookwood), Dean P, Vivian E; educ, pub schs Mo and Wash, Wash State Nautical Sch 1921, U of Wash 1932, U of Wis 1933, George Wash U LLB 1935; Acacia; ofcr Merch Marine 1921–28; staff mem Sen Bone Wash DC 1933–35; dep prosecuting atty King Co Seattle Wash 1935–40; spec atty US Dept of Justice Seattle 1940–41; mem Houghton, Cluck & Coughlin Seattle 1941–48, Houghton, Cluck, Coughlin & Henry Seattle 1948–59; judge Superior Ct Seattle 1960—; p dir American Civil Lib Union NW BR; sec and treas Wakefield Deep Sea Trawlers; p dir and sec Wakefield Fisheries; mem Amer Judicature Soc, Amer Bar Assn; mem and p trustee Seattle–King Co Bar Assn; chm Civ Rts and Admin Coms State Bar Assn; spec asst atty gen 1941; mem Wash State Legis 1937–41, 1945–47 and 1951–

53, auth bills ldg to estab of Legal Aid Soc; legal advis to gov 1957–59; chm Mayor's Com on Minorities 1955–56; active in UGN; mem and p pres Lions; mem FOE, Masonic Order, Shrine; USNR 1928–40; p ed George Wash U Law Review; hobby, fishing; Prot; home, 1761 Interlaken Blvd; ofc, 745 Co–City Bldg, Seattle.

HERITAGE, ELISABETH ANN
City Clerk
b Cle Elum Wash; d of W G and Laura Johnson; m James T Heritage of Sedro Woolley Wash Jan 15 1920 (decd 1959); ch, Harold J, Gordon A, Joanne (Mrs Dave Fugit); 6 grandch; educ, pub schs Wash, att bus coll; reporter and bkpr Cle Elum (Wash) Echo to 1920; piano tchr Auburn Wash 1927–42; in misc ofc jobs 1943–51; woman's ed Auburn (Wash) Globe News 1951–60; city clk Auburn 1960—; mem Wash Fin Ofcrs Assn, Wash Press Women; p mem Sch Bd 2 terms; vol USO WW 2; mem and p pres Auburn Valley Artists; life mem PTA; p pres Auburn PTA Counc; p unit pres Amer Leg Aux; recd many state and nat press awds; hobby, painting; treas and p bd chm 1st Christian Ch; home, 20 E St SE; ofc, 20 A St NW, Auburn.

HEWITT, EDWIN
Educator
b Everett Wash Jan 20 1920; s of I P and Margaret (Guthrie); m Carol Blanchard of Belmont Mass Mar 4 1944 (div); ch, Margaret, Elizabeth; educ, pub schs Wash and Mich, Harvard U AB 1940, MA 1941, PhD 1942; oper analyst USAF 1943–45; Guggenheim F Inst for Advanced Study Princeton NJ 1945–46; asst prof Bryn Mawr (Pa) Coll 1946–47; lect U of Chgo 1947–48; with U of Wash Seattle as asst prof 1948–50, assoc prof 1950–54, prof 1954—; mem Amer Math Soc, Math Assn of Amer, Nat Research Counc, Phi Beta Kappa, AF & AM; auth 2 math bks; hobbies, mountaineering, skiing, sports cars; Christian Sc; home, 5747 60th Ave NE; ofc, U of Wash, Seattle.

HICKEY, MAURICE J.
Physician and Dentist
b Solvay NY Aug 27 1907; s of Daniel and Eleanor (Cole); m Doris Harrison of Whitesboro NY Jul 3 1933; ch, Jean (Mrs Dennis Reichenback), Dean H; 1 grandch; educ, pub schs NY, att Syracuse U, Harvard U Sch of Dent DMD 1932, Columbia U Coll of Phys & Surg MD 1937; dent intern Presby Hosp NYC 1932–33; intern (surg) Strong Meml Hosp Rochester NY 1937–38; resident (hd and neck surg) Presby Hosp NYC 1938–40; resident (plastic surg) ibid 1940–41; prof oral surg Columbia U NYC 1946–56; assoc dean of Faculty of Med and exec ofcr Dept of Dent ibid 1948–56; prof oral

surg and dean Sch of Dent U of Wash Seattle 1956—; p pres Amer Soc of Maxillo–Facial Surgs; mem Amer Soc of Plastic & Reconstr Surg; p pres NY State Bd of Oral Surg; mem Amer Dent Assn; p mem Advis Counc Nat Inst of Dent Research; mem Wash State and Seattle Dist Dent Socs; mem Seattle Yacht Club; US Army 1942–46, ETO, lt col; Repub; Presby; home, 5518 Ann Arbor NE; ofc, Sch of Dentistry, U of Wash, Seattle.

HILL, JAMES H.
Hotel Manager
b Coeur d'Alene Ida Apr 28 1929; s of James S and Florence (Girand); m Betty L Cauvel of Spokane Wash June 10 1951; ch, Steven C, David J; educ, pub schs Ida, att U of Ida 1948, Wash State U BA 1951; Sigma Alpha Epsilon, Sigma Iota; cost acct Desert Hotel Co Spokane 1951–55; dining rm mgr Western Hotels Spokane 1955–56; mgr Desert Hotel Coeur d'Alene 1956–58, Manito golf & Country Club Spokane 1958–60, Desert Hotel Co Spokane 1960–62, Roberts Rod & Reel Seattle Wash 1962—; p pres Spokane Hotel Greeters; mem Amer Hotel Greeters, Wash State Hotel Assn, Wash State Rest Assn; p mem Admin Com and p chm Tourist & Conv Com Spokane C of C; p co–chm Nat Fndtn Inf Paral Ida 2 terms; p skipper Sea Scouts Coeur d'Alene; p swim coach Athl Round Table Coeur d'Alene; p prog chm Rotary Coeur d'Alene; p bd mem Kiwanis Spokane; mem Masons, Scot Rite, Shrine, BPOE; US Navy Korean Conflict, serv Far East; cited by ARC 1958, Nat Fndtn for Inf Paral 1957; cited for com activity by Spokane C of C 1961; hobbies, sailing, golf; Episc; home, 3027 NE 73rd; ofc, 2000 6th Ave, Seattle.

HILL, RAYMOND LEROY
Educator – Artist
b Uxbridge Mass Jan 8 1891; s of Erastus and Joanna (Fowler); educ, pub schs Mass, RI Sch of Design (Providence) dipl 1913, hon PG Awd 1914, att summer schs NYU and Cal Sch of Fine Arts, student of Dante Ricci Rome Italy 1917–18; coml artist Epp's Adver Co Los Angeles Cal 1914–16; tchr Tech HS Memphis Tenn 1916–21, Colo State Tchrs Coll Greeley 1921–26, U of Wash Seattle 1926–61; prof emeritus U of Wash 1961—; hon mem Tau Sigma Delta; paintings recog by Wash publs and nat art mags incl "Art News" and "Art Digest"; nat and regional exhibitor of paintings (now owned by Seattle Art Museum and priv collectors); hobby, painting; Dem; Unitarian; home, 1303 NE Campus Parkway; ofc, U of Wash, Seattle.

HILL, WILLIAM RYLAND
Educator
b Seattle Wash Feb 1 1911; s of William R and Ottie (Armstrong); m Francel Wilt of Seattle June 21 1940; ch, Sinclair G, Ann S, Judy F T; educ, pub schs Wash, U of Wash BS in EE 1934, U of Cal MS in EE 1939, EE 1941; Tau Beta Pi; radio engr Northern Radio Co Seattle 1934–36; assoc engr Standard Oil of Cal San Francisco 1938–41; with U of Wash Seattle as asst prof 1941–47, assoc prof 1947–53, prof 1953—, assoc dean of engrg 1959—; actg hd of electronics Madras (India) Inst of Tech 1957–58; mem Inst of Radio Engrs; sec–treas and chm Seattle Sect ibid; mem Sigma Xi; mem Mountaineers, Amer Alpine Club; auth "Electronics in Engrg" 2nd ed 1961; hobbies, rhododendrons, skiing, mtn climbing; home, 20345 8th NW; ofc, U of Wash, Seattle.

HILTNER, FREDERICA MEAD
Homemaker
b Plainfield NJ June 15 1890; d of Frederick G and Marie Louise (Myers) Mead; m Walter G Hiltner of Lincoln Nebr Aug 8 1923; ch, Walter F, Arthur W (decd), Jean (Mrs Charles R Long), Theodore M; stepch, Frederick M (decd), John R; 18 grandch; educ, priv schs NJ, Smith Coll BA 1911, Columbia U MA 1918; faculty mem (self–supporting missionary under Presby Bd) Ginling Union Missionary Coll for Women Nanking China 1914–16 and 1918–22; volunteer Omi Bro'–hd Omi Hachiman Japan 1957–58; bd mem and p pres U of Wash YWCA; p col Com Chest; p pres Christian Friends for Racial Equality; mem Fellowship of Reconciliation, Fndtn for Internat Understanding Through Students, League of Women Voters, Women's Univ Club; ed "Poems of East & West" by Merrell Vories Hitotsuyanagi; hobbies, Chinese and Japanese art, reading; Congreg; home, 6037 52nd NE, Seattle.

HILTON, RICHARD McKINLEY
Clergyman
b Milwaukee Wis Mar 8 19—; s of Marcellus E and Flora A (West); m Alma Perry of Janesville Wis Jan 8 1917; ch, Florence (Mrs James Smart), Virginia (Mrs Al Fast), Mary (Mrs James Ritchie), Joyce (Mrs Robert Smith); 6 grandch; educ, pub schs Wis, Beloit (Wis) Coll BA 1916, Rockford Polytech Inst DSc 1917, Westmar Coll DD 1956; pastor Dell United Brethren Ch Westby Wis 1918–20, Gillingham United Brethren Ch Richland Center Wis 1920–23, New Auburn (Wis) United Brethren Ch 1923–29, Kiester (Minn) United Brethren Ch 1929–33, Wallingford Ch Seattle Wash 1933–60; chapl and counslr Sal Army Rehab Seattle 1961—; rl est ints; magistrate and councilman New Auburn Wis 1924–29; active BSA, Boys' Club, Spastic Aid, Spastic Pre–Sch, Krippled Kiddies Kamp; sec Kiwanis 1946—; chapl Queen City Yacht Club; mem F & AM, RAM, York Rite, KT; hobbies, boating, model steam engines, amateur radio; Repub; home, 15842 14th NE; ofc, 1205 6th Ave S, Seattle.

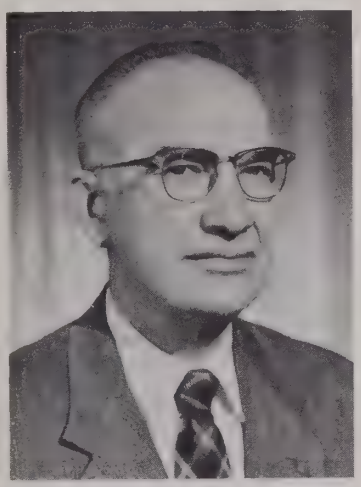

HINES, HAROLD McCARTY
Educator
b Sedan Kan Aug 10 1906; s of Fred T and Dora B (McCarty); m Margaret Adkisson of Longmont Colo Mar 31 1928; ch, W Patrick, F Anthony, Steven P; educ, pub schs Ida, Albion State Norm 1926, U of Wash BA 1939, pg wk U of Colo, U of Wash; Phi Kappa Delta, an orgnr Alpha Epsilon Delta at U of Wash; jr hs tchr Twin Falls Ida 1926–28; pub sch tchr Boise Ida 1929–30; pub sch prin Boise 1930–40; hs tchr Boise 1940–42; jr hs prin Boise 1942–44; counslr U of Wash Seattle 1944–46; asst to dean Coll of Arts & Sc U of Wash 1946–51; instr Western Wash State Coll Bellingham 1951–52; jr hs prin Seattle 1952—; p empl Safeway Stores; p mgr Curio Shop Grand Teton Nat Park; co–orgnr Boise Educ Assn; mem WEA, NEA; bd mem Seattle Prins Assn; p mgr Boise Tchrs Cr Union; p mem Mahor's Safety Com Boise; scoutmaster BSA 25 yrs; p dist committeeman BSA; p bd mem YMCA; p pres Lions; hobbies, photog, gardening; Dem; choir dir and p elder Presby Ch; home, 2252 NE 177th; ofc, 9201 15th Ave NW, Seattle.

HINTZ, ROBERT F.
City Planner
b Prairie du Chien Wis Sept 2 1914; s of Walter and Alice (Johnson); m Marian Peterson of Seattle Wash Dec 28 1946; ch Karen L, Steven A; educ, pub schs Wis, U of Wis BS 1938; park designer City of Madison Wis 6 mos 1938 and 1941–43; asst to res engr Ladislaus Segoe Madison 1939–41; city plnr City of Madison Wis 6 mos 1946; asst plnr Co of Fresno Cal 1947–49; assoc co plnr ibid 1949–51; prin plnr City of Seattle Wash 1951—; mem Pro Soc Amer Inst of Plnrs, Amer Soc of Plng Ofcls; US Navy WW 2 1943–46, N Pac Theatre; lt (jg) USNR 1946–57; hobbies, photog, gardening, fishing; Presby; home, 11010 40th NW, Seattle; ofc, Co–City Bldg, Seattle.

HOAR, JOHN WILLIAM
Justice Court Judge
b Cedar Rapids Ia Dec 30 1883; s of John and Ida J (Box); m Lucy A Chandler of Macomb Ill Apr 14 1917; ch, Margaret J (Mrs B C Waldo), Mary L (Mrs L L Tinkham); 6 grandch; educ, pub schs Nebr, U of Nebr AB 1905, LLB 1907; Chi Phi, Phi Delta Phi; adm to Wash Bar 1907; priv law prac Seattle Wash 1907—; asst US dist atty Seattle 1923–25; just of the peace Seattle 1920–23 and 1925—; mem Wash State Bar Assn; hon life mem Seattle–King Co Bar Assn; mem Munic League, Coll Club, BPOE, Masonic Order, Shrine, Amer Leg; US Army, Mex Border, AEF WW 1; p sec King Co Young Repubs; Congreg; home, 232 13th E; ofc, 312 Co–City Bldg, Seattle.

HODSON, JAMES W.
Superior Court Judge
b Waterbury Conn June 3 1907; s of Grank J and Mary (Kennaugh); m Grace M Hess of Boston Mass June 7 1933; ch, Julie (Mrs Thomas A Pankau), Betsy; 4 grandch; educ, pub schs Conn, Dartmouth Coll AB 1929, att Harvard, U of Wash LLB 1933; Phi Kappa Psi, Casque & Gauntlet, Palaeopitus; priv law prac Seattle Wash 1933–39; counsel Wash RR Assn Seattle 1940–42; judge Munic Ct Seattle 1942–44, Superior Ct Seattle 1945; asst western counsel NPRR Seattle 1945–48; judge Superior Ct Seattle 1948—; mem Seattle–King Co, Wash State and Amer Bar Assns; p chm Com to Improve Admin of Justice in Justice Cts Sect of Judicial Admin Amer Bar Assn; p dir Nat Safety Counc; pres Seattle Safety Counc 1945–48; mem Wash State Consumers Counc 1960; vp King Co Anti–TB League; sec Seattle Civic Unity Com; Cath co–chm Nat Conf Christians & Jews NW Reg; hd Govt Div UGN; mem KC, Lake Wash Saddle Club; USCGR WW 2; contrib auth Wash Law Rev 1942; recd Seattle Safety Counc Kenneth Colman Awd 1957; hobbies, horseback riding, gardening; Dem cand for Cong 1938; Cath; home, 15 Diamond S Ranch, Bellevue; ofc, 718 Co–City Bldg, Seattle.

HOFFMAN, FREDERICK J.
Business Executive
b Seattle Wash Feb 16 1909; s of Federick A and Frances A (Collins); m Margaret Murray of Spokane Wash Apr 25 1938 (decd); ch, Mary M (Mrs J J Banchero), Frederick J Jr, Michael M, Paul A; 1 grandch; educ, pub schs Seattle, att U of Wash; Delta Tau Delta; with Pac Bridge Co Everett Wash 1930; with Hydraulic Supply Mfg Co Seattle as sec treas 1931–40, pres 1940—(firm fnded by father and assoc, supplied pipe to dredge fill and sluice down city center of Seattle and Harbor Island indus area); mem Nat Assn of Mfrs, NW Adv Counc ibid, Wash Metal Trades, Tech Assn of Pulp & Paper Indus; p mem Bd of Dir Steel Plate Fab Assn; mem US C of C, Alaska Div, Munic League, Greater Seattle; partic Century 21; com mem Misc Policy & Negotiating Com Wash DC; mem Budget Com UGN, Adv Bd Home of the Good Shepherd; mem KC 4th deg; mem clubs, Serra Internat, Rainier, College, Overlake Golf & Country, Harbor, Family (San Francisco); del 2nd Internat Conf of Mfrs Paris 1954; hobby, electronics; Repub; Cath; mem Holy Name Soc; mem Bldg Com Sacred Heart Ch & Sch; home, 538 Overlake Dr E, Bellevue; ofc, 7500 8th Ave S, Seattle.

HOGNESS, JOHN RUSTEN
Medical Director
b Oakland Cal June 27 1922; s of Thorfin and Phoebe (Swenson); m

Katharine Ruenauver of Plains Mont Dec 19 1944; ch, Erik, Susan, Karen, David, Jody; educ, att Haverford (Pa) Coll 1939–42, U of Chgo BS in Chem 1943, U of Chgo Sch of Med MD 1946; intern Presby Hosp NYC 1946–47; asst resident in med ibid 1949–50; chief resident in med King Co Hosp Seattle Wash 1950–51; with U of Wash Seattle as asst in med 1950–52, research F (Amer Heart Assn) 1951–52, clin assoc in med 1952–54, clin instr 1954–56, clin asst prof 1956–58, asst prof of med 1958–60, med dir Univ Hosp 1958—; asst dean Sch of Med 1959–60, assoc prof of med 1960—, assoc dean Sch of Med 1961—; consult AEC Los Alamos Sc Labs 1948–50, VA Hosp Seattle 1952—, Madigan Gen Hosp Tacoma Wash 1956—, Surg Gen of the Army 1960; trustee King Co Med Soc 1955–57 and 1961—; p sec treas ibid; del Wash State Med Assn 1955—; p asst sec–treas and p trustee ibid; mem Amer Med Assn; F Amer Coll of Phys; mem Endocrine Soc; dipl Amer Bd of Int Med; mem N Pac Soc of Int Med, Seattle Acad of Int Med, Western Soc for Clin Research; sec treas NW Soc for Clin Research 1958—; mem Assn of Amer Med Colls, Soc of Med Consults to the Armed Forces; med ofcr US Army 1947–49; auth 20 sc arts in pro journs; Prot; home, 6807 55th NE; ofc, U of Wash Sch of Med, Seattle

HOLCOMB, S. R. (Si)
Real Estate Broker
b Ritzville Wash Mar 30 1895; s of Justice O R and Eva (Staser); m Helen Blakeslee of Olympia Wash Feb 11 1920; ch, Blakeslee R, Jerrine (Mrs B Graydon Jerry), Sarah; 5 grandch; educ, pub schs Ritzville, att U of Wash; 1920–24; sls mgr Tumwater Lbr Mill Co Olympia 1924–27; owner S R Holcomb Rl Est Olympia 1927–31; mgr Van Landingham Co Seattle Wash 1934–40; owner S R Holcomb Rl Est Co Seattle 1940—; active in Wash Legislative work over 40 yrs: chief clk Hse of Repr 28 yrs, considered strong influence in preventing Communist control of Legislature 1933–41, gained reputation efficiency expert in admin of Hse business with continuous progressive methods; mem Youth Legis Com YMCA; pres U of Wash Alum Olympia; chart mem Olympia Rotary; Olympia Post comdr Amer Leg; US Army WW 1; hobby, woodworking; Dem; home, 2425 105th Ave NE, Bellevue; ofc, 423 Lyon Bldg, Seattle.

HOLERT, FRANK T., Jr.
Contractor
b Ulverston Eng Apr 8 1910; s of Frank and Isabel (Hislop); m Louise F Cuntner of Vancouver BC Can May 14 1938; ch, Lillian (Mrs David Schneebeck), JoAnn; educ, schs in Eng and Germany; appr I G Farben Indus Geesthacht Germany 1925–29; journeyman ibid 1929; elec Gray & Barash Seattle Wash 1929; whseman Sears & Roebuck Seattle 1929–30; laborer Seattle 1930; owner F T Holert Jr Seattle 1930–33; ptnr Holert's Elec Serv Seattle 1933–34; owner ibid 1934–46; pres Holert Elec Inc Seattle 1946—; pres Holert Electronic Inc, Chain Elec Corp Alaska, Yukon Elec Corp, Northern Elec Corp; treas and bd mem Nat Elec Contrs Assn; mem Elec Club; assoc mem AGC; active in fund drs and civic affairs; mem Rainier Club, Rainier Golf & Country Club; hobby, golf; Repub; trustee Luth Ch; home, 9345 Fauntleroy Way SW; ofc, 2300 SW Spokane St. Seattle.

HOLLEMAN, PHIL M.
Insurance Agent
b McCroy Ark Jul 20 1917; s of John G and Eva (Hipp); m Bonnelyn Jones of Tacoma Wash June 16 1942; ch, Kathleen M, Susan M; educ, pub schs Ark, att Union U Jackson Tenn; Alpha Tau Omega; ins agt Farmers Ins Grp Lake City Wash 1946–49; resident agt and mgr ibid Kenmore Wash 1949—; p mem Bd of Dir and p sec Sheridan Beach Com Club; a spons Little League baseball; p pres Kenmore Lions; mem and p sr vice comdr VFW; mem Amer Leg; US Army Inf WW 2 1941–44, ETO, 4 Bronze Stars, Purple Heart; contrib auth to trade journs; recd Highest Hon Awd from Farmers Ins Grp 2 yrs; mem Toppers Club ibid; hobby, travel; Presby; home, 16289 37th NE; ofc, 6734 Bothell Way, Seattle.

HOLM, DONALD G.
Attorney
b Walla Walla Wash Feb 4 1915; s of Andrew O and Myrtle A (Green); m Ethyl M Clevenger of Yakima Wash Aug 16 1938; ch, Donna M, Bonita L, Barbara J; educ, pub schs Wash, Wash State Coll BA 1943, att U of Ida Law Sch, U of Wash Law Sch LLB 1946; Phi Alpha Delta; driver Farm Bur Coop Yakima 1935–37, Texas Oil Co Yakima 1937–38; atty Brightman & Roberts Renton Wash 1947–49, Brightman, Roberts & Holm Renton 1949–60, Brightman & Holm Renton 1960—; p mem Bd of Dir So King Co Bar Assn; mem Seattle–King Co, Wash State and Amer Bar Assns; police judge 1949–51; p mem City Counc; p pres C of C; chm Juv Conf Com; mem Bd of Trustees Big Bros of Seattle; p bd mem Kiwanis; US Army WW 2 1942–46; hobbies, bowling, golf; Repub; mod and p chm Bd of Trustees Bapt Ch; mem Bd of Fin and p bd mem Wash Bapt Conv; home, 7634 116th Ave SE; ofc, 232 Main, Renton.

HOLMAN, FRANK E.
Attorney
b Sandy City Utah Jan 7 1886; educ, U of Utah BA 1908, Rhodes Scholar Oxford U 1908, Oxford U BA in Jurisp 1910, MA 1914; adm to Wash bar 1911, Utah bar 1912, US Supreme Ct 1921; hon mem Order of Coif, Phi Delta Phi; instr in law U of Utah 1912–13; dean Utah Law Sch 1913–15; law prac Salt Lake City Utah 1915–24; priv law prac Seattle 1924——; sr ptnr Holman, Mickelwait, Marion, Black & Perkins;

dir Pac Nat Bk of Seattle; p chm Utah State Bd of Bar Examrs; vp Utah State Bar 1923; F Amer Bar Fndtn 1957; pres Seattle Bar Assn 1941, Wash State Bar Assn 1945; chm Com for Rev of Wash Corp Laws; mem Amer Soc of Internat Law; mem Amer Bar Assn; pres ibid 1948–49; mem Hse of Delegates 1942—, Com on Credentials & Admissions ibid 1946–47; active on numerous Amer Bar Assn Coms incl Spec Com for Org of Nations for Peace & Law 1944 and 1945, Spec Com for Peace & Law thru UN 1946 and 1947, Membership Com 1943–44, Com on Jurisp & Judicial Reform 1943; mem Wash Com with ABA on Improving Admin of Justice; dir Amer Bar Assn Endowment; mem Adv Bd Amer Bar Assn Journ; hon mem Dist of Columbia Bar Assn, Canadian Bar Assn, Fed Bar Assn, Nat Lawyer's Club; co-convenor Seattle Reg Conf on World Court 1946 and on Progressive Devel of Internat Law 1947; mem Nat Panel of Alien Enemy Examrs; chm Alien Enemy Hearing Bds West Dist of Wash; mem Seattle Armed Forces Adv Com; trustee Sch of Pub Law Wash DC; mem Adv Bd Seattle Children's Orthopedic Hosp; trustee Carman Scholarship Fndtn; mem Monday Club; mem and p pres Rainier Club; recd VFW Certif of Merit 1950, Cross of Chevalier of Leg of Honor (France) 1951, Amer Freedom Awd 1952, VFW Gold Medal Awd 1953, Amer Bar Assn Gold Medal Awd 1953, Seattle's 1st Citizen 1953, William Volker Dist Serv Awd 1954, Awd of Merit from Wash State DAR 1957; pub spkr; contrib auth of articles on legal and civic matters in var publs; home, 900 Univ, Seattle; ofc, 1900 Wash Bldg, Seattle.

HOOK, ARCHIE HINE
Clergyman
b Otego NY Oct 26 1901; s of Charles F and Belle (Hine); m Cecilia Higbie of Long Island NY Aug 16 1923; ch, Phyllis (Mrs Glenn Wiggins), Alice (Mrs John Smock), Margaret (Mrs Lester Warner); 9 grandch; educ, grad Palmer Inst, Elon Coll (NC) BA 1924; Yale Div Sch BD 1928, att Union Theol Sem, Columbia U MA 1931, Defiance Coll hon DD 1939; Acacia; pastor 1st Christian Ch Goshen Ind 1928–34, 1st Congreg Christian Ch Troy O 1934–46; Supt Wash Congreg Christian Conf Seattle 1946—; trustee Pacific U; mem Exec Com and p assoc mod Gen Counc Christian Ch; chm Exec Com Gen Conv Christian Ch; mem Exec Bd for Wash & N Ida Counc of Chs; mem Exec Counc United Church of Christ; p sec Supts Conf; denom repr Nat Counc of Chs; mem Exec Bd and chm Dept of Missions Seattle Counc of Chs; p pres Kiwanis Troy O; mem Masons, RAM; auth arts in pro publs; home, 8440 Benotho Pl, Mercer Island; ofc, 720 14th Ave E, Seattle.

HOPKINS, WILLIAM STEPHEN
Educator
b Portland Ore May 24 1902; s of Fred H and Enola (Woodward); m Ann Chapman of Portland Ore Sept 3 1925 (decd 1952); ch, William S Jr, John C, Sally A; 1 grandch; m Ruth Bailey Latourette of Seattle Wash May 28 1954; educ, pub schs Ore and Minn, U of Ore BSc 1925, MA 1928, Stanford U PhD 1932; instr of econs Stanford (Cal) U 1930–35; asst prof U of Wash Seattle 1935–37; asst prof Stanford U 1937–40; assoc prof ibid 1940–45; prof ibid 1945–46; prof U of Wash 1946—; staff mem Soc Sc Research Counc Wash DC 1939–40; pub mem Reg War Labor Bd San Francisco Cal 1942–46; mem Western Econ Assn; pres ibid 1947; mem Amer Econ Assn; F Royal Econ Soc; mem Gerontological Assn; mem Advis Counc on Empl Secur (Wash) 1957—; Reg Advis Counc Bonneville Power Admin 1959–61, Gov's Counc on Aging 1959—; dir Seattle–King Co Counc on Aging 1961—; pres ibid 1962; auth bks "Seasonal Unempl in State of Wash" 1936, "Labor in the Amer Economy" 1948, "Aging in the State of Wash" 1961 and num arts in pro journs; home, 350 NW 137th St; ofc, U of Wash, Seattle.

HORLUCK, GEORGE F.
Business Executive
b Chapman Nebr Dec 16 1900; s of Hans J and Hanna C (Faušbol); m Lilla Engdal of Seattle Wash Mar 30 1942; ch, Mary Louise (Mrs George Cook), George E, 1 grandch; educ, pub schs Wash; pres Horlucks Inc Seattle 1926–61; pres Horlucks Brewing Co Seattle 1933–39; pres Industrial Finance Co Seattle 1960—; pres Horlucks Invest Co Seattle 1938—; pres Puget Concessions Seattle 1961—; owner, stock and dairy ranches, Kittitas Co (1943–48); principal milk supplier to military bases in Wash WW2; 1st pres Port Orchard C of C; supporter most Civ Affairs; mem Masonic Order, Shrine, KT; hobbies, fishing, horses; Dem; Luth; home, 22506 Dogwood Lane Woodway Park, Edmonds; ofc, 18324 Aurora Ave N, Seattle.

HORSLEY, WILLIAM H.
Advertising Executive
b Yakima Wash Aug 27 1891; s of Frank and Anginette H (Standish); m Lucille Thompson of Tacoma Wash Sept 8 1913; ch, Imogene, Frank; 3 grandch; educ, pub schs Yakima, U of Wash BA 1913; Phi Gamma Delta; acct exec Constantine Adver Co Seattle Wash 1913–14; fruit brkr Yakima 1915–16; ptnr Daken–Horsley Adver Seattle 1916–17; owner William H Horsley Co Seattle 1918–19; ptnr Izzard Agcy Seattle 1920–21; vp Pac Nat Adver Agcy Seattle 1921–37; pres ibid 1937–54; chm Bd ibid Seattle, Portland, Spokane and Lewiston 1954—; mem Amer Assn of Adver Agcies; p com mem and chm ibid; chm Pac Region ibid 1939–41; p pres and p mem Exec Bd Continental Adver Agcy Network; mem Seattle Adver Sls Club, Seattle C of C, Bd of Dir Greater Seattle, Gov's Interfaith Advisory Com; p bd mem Sal Army; active in UGN; mem clubs, Seattle Rotary, Rainier, Spokane, Arlington (Portland); US Navy WW 1, aviator; US Coast Gd Res WW 2, comdr; recd Awd of Merit for agr from Wash State U 1950; fndr non-govt vol promotional support of winter pear crop Wash, Ore and Cal; hobbies, outdoors, fishing; Repub; Christian Sc; home, 7615 Champagne Pt Rd, Kirkland; ofc, 2124 4th Ave, Seattle.

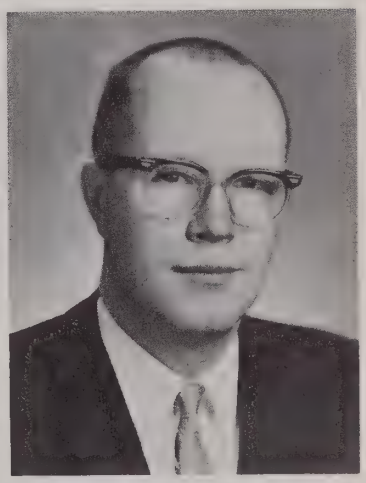

HOULAHAN, RICHARD C.
Manufacturing Executive
b Seattle Wash Apr 22 1922; s of Frank and Georgia (Roush); m Evelyn McKelvy of Hillsdale Mich Jan 31 1946; ch, Gary R, Laurie G; educ, pub schs Seattle, grad U of Wash 1943; Delta Chi; with Bldrs Brick Co Seattle as dispatcher 1946–48, sec treas 1948–54, pres 1954—; pres Mutual Materials Inc; vp Richmix Clay Prod Ltd Vancouver BC; pres Brick & Stone Supply Co Mt Vernon Wash; p pres Struct Clay Prod Inst, Pac NW Ceramic Assn; mem Pac NW Brick & Tile Assn, Seattle C of C, Bellevue C of C; p pres Vuecrest Community Club;

p com ofcr UGN; mem Young Pres Orgn; mem clubs, Seattle Rotary, Rainier, Arctic, Overlake Golf & Country; USN WW 2, Pac Theatre; hobby, golf; Repub; Congreg; home, 9421 Vineyard Crest, Bellevue; ofc, 3800 9th Ave S, Seattle.

HOUSER, PAUL WILLARD
Attorney
b Renton Wash Mar 22 1917; s of Paul W and Mathilda (Linen); m Lila Sanford of Seattle Wash Mar 27 1952; ch, Cheryl M, Paul W Jr; educ, pub schs Wash, U of Wash BA 1939, Columbia U LLB 1941; lawyer Houser & Houser Renton 1941–42; dir Renton Hsng Authority Renton 1942–43 and 1945–48; lawyer Dobson, Houser & Dobson Renton 1948—; police judge Renton 1949—; mem Wash Bar Assn; dir and treas So King Co Bar Assn; p pres Pac NW Chapt Nat Assn Hsng Ofcls; chm Mayor's Youth Guid Com; mem Family Soc Advis Com; chm Airport Bd; Com Chest, Big Bros; mem FOE, VFW, Amer Leg; US Army WW 2 1943–45, S Pac Theatre; hobbies, golf, sports, fishing; Cath; home, 1909 Monterey Dr; ofc, 231 Williams, Renton.

HOWARD, DEANE D.
Auto Dealer
b Kenney Ill Dec 25 1895; s of Edgar Lawrence and Nellie May (Dickey); m Gladys Meador of Oklahoma City Okla Dec 17 1917; ch, Edgar L, Gladene; 3 grandch; educ, pub schs Ill and Okla, U of Okla LLB 1917; Sigma Alpha Epsilon; ptnr Howard Motor Co Russell Kan 1919–22, Howard Motor Co Oklahoma City 1922–24, Howard Motor Co Sls & Serv Seattle Wash 1924—; mem Adv Bd Pac Nat Bk; p pres NW Ford Dlrs Adver Assn; mem Nat and Wash State Auto Dlrs Assns, Seattle C of C, Univ Coml Club, YMCA Bd; commr BSA; p pres Seattle Univ Lions; hon life mem Shrine; mem Amer Leg; US Army WW 1; hobbies, fishing, photog; Repub; Meth; home, 4330 53rd NE, Seattle 5; ofc, 811 E 45th, Seattle 5.

HOWARD, E. LAWRENCE
Auto Dealer
b Hays Kan Nov 11 1921; s of Deane D and Gladys (Meador); m Margaret Boyd Nov 19 1949; ch, Lynn V, Deane L, Scott S; educ, pub schs Seattle Wash, U of Wash BS 1943, LLB 1947; Sigma Alpha Epsilon, Phi Beta Kappa, Order of Coif; law sec Circ Judge Homer T Bone San Francisco Cal 1947–48; assoc Allen Hilan Froude & Degarmo Seattle 1948–50; ptnr Howard Motor Co Seattle 1950—; mem Wash State Bar Assn, Wash State and Seattle Auto Dlrs Assns, C of C; den father Cub Scouts; mem Univ Kiwanis, Seattle Tennis Club, Wash Athl Club; US Army Secur Agcy JAG 1943–46; Repub; Meth; home, 4215 55th NE, Seattle 5; ofc, 811 E 45th St, Seattle 5.

HOWARD, HOMER ERNEST
Educator
b Seattle Wash June 1 1920; s of Victor L and Minnie W (Bartenstien); m Melva L Dawson of Seattle Aug 23 1940; ch, Carolyn D, Susan K; educ, pub schs Wash, Seattle Pac Coll BA 1945, MEd 1962; boys wk sec YMCA Seattle 1944–45; youth wkr Trinity Meth Ch Seattle 1945–47; slsm Sunshine Lndry Seattle 1947–58; pub sch tchr Seattle 1958—; rl est brkr; ofcr North Seattle Mtge Co; owner and bus dir Old Seattle Theatre; ofcr and bd mem Whidby Park Estates; mem Seattle Educ Aux Inc; bldg repr and chm var coms Seattle Tchrs Assn; mem WEA, NEA; vp Assn for Childhood Educ; com chm, mem State Bd and prog dir ibid; vp PTA; mem Seattle Civic Unity Com, YMCA, Sons of Norway, Ralston Male Chorus; vp Clarion Male Chorus; touring mem NW Grand Opera Community Co; hobbies, music, theatre; Dem, prec committeeman; deacon Meth Ch; home, 7511 18th NE; ofc, 4600 86th Ave S, Seattle.

HOWERY, VICTOR IRVING
Educator
b South Wayne Wis Apr 13 1916; s of Victor and Islonia (LaDue); m Garnett Eleanor Schroeder of Kendall Wis Feb 26 1949; ch, Carla B, Marcia I; educ, pub schs Wis, Wis State Coll BS 1941, U of Wis PhM 1946, MSW 1947, PhD 1949; pub sch tchr Blanchardville Wis 1936–40; consult Dept of Pub Welf Madison Wis 1948–49; consult Pub Schs Cedar Rapids Ia 1949–50; assoc prof U of Wis Madison 1950–52; dean and prof U of Wash Seattle 1952—; mem Bd of Dir Nat Assn of Soc Wkrs, Bd of Dir Nat Conf on Soc Welf, Bd of Dir Counc on Soc Wk Educ; com chm Gov's Counc on Aging; mem Bd of Dir Seattle Speech & Hearing Center; chm Counc of Plng Affils UGN; mem Bd of Dir YMCA, Bd of Dir Seattle Counc Campfire Girls; US Army 1941–46; auth num arts in pro publs; Luth; home, 5210 NE 43rd; ofc, U of Wash, Seattle.

HSIAO, KUNG-CHUAN
Educator
b Taiho Kiangsi China Dec 29 1897; s of Chia-hsum and T'ang Hsiao; m Chih-ying Hsueh of Wuching Kiangsu China 1926; ch, David C, Jean C (Mrs Yung-ping Chen), Ann C; 1 grandch; educ, schs of Chungking and Shanghai China, U of Mo BA 1922, MA 1923, Cornell U PhD 1926; lect Nankai U Tientsin China 1927–29; prof NE Univ Mukden China 1929–30, Yenching U Peiping China 1930–32, Tsing Hua U Peiping China 1932–37, Szechwan U Chengtu China 1937–47, Chengchi U Nanking China 1947–48, Taiwan U Taipei China 1948–49, U of Wash Seattle 1949—; asst dir Far Eastern & Russian Inst U of Wash 1961—; F Academia Sinica; mem Chinese Soc & Polit Sc Assn, Assn for Asian Studies, AAUP, Phi

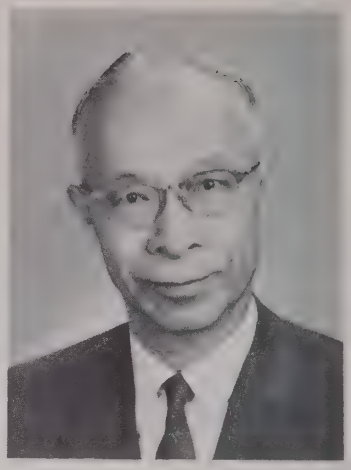

Beta Kappa; auth bks publ in US and abroad, arts in learned journs; recd Amer Counc of Learned Socs Prize for Dist Scholarship in the Humanities 1960; hobby, photog; home, 4716 19th Ave NE; ofc, U of Wash Far Eastern & Russian Inst, Seattle.

HUDSON, G. DONALD
Geographer
b Osaka Japan of Amer Missionary parents Apr 26 1897; s of George Gary and Delia (Herndon); m Nellie Ruchelshausen of Oak Park Ill Mar 20 1926; ch, Donald G, James W, Glen G; grandch; educ, pub schs Ill, U of Chgo PhB 1925, MA 1926, PhD 1934; Tau Kappa Epsilon; rur sch tchr Hamilton Co Ill 1921–23; dir Middle Sch Amer U of Beirut Lebanon 1926–29; geogr 1934–37; chief Land Plng Div Tenn Vally Auth Knoxville Tenn 1937–39; prof of geog NW Univ Evanston Ill 1939–51, U of Wash Seattle 1951—; geog ed Ency Britannica Chgo Ill 1942—; F Amer Geog Soc; mem Chgo Geog Soc; pres ibid 1945–47; mem Assn of Amer Geogs; pres ibid 1950; USN 1917–18; auth arts in pro journs; Repub; Episc; ohome, 6024 Princeton Ave NE; ofc, U of Wash, Seattle.

HUGHBANKS, GEORGE A. (Al)
Investments
b Seattle Wash Mar 12 1897; s of George A and Clorinda (Borzone); m Florence Barron of Cincinnati O June 1925; ch, Frank E, Margaret L (Mrs Louis G Coupez), George A Jr, Mary K (Mrs James L Plastino); 18 grandch; educ, pub schs Wash, Wilson Bus Coll Seattle; bkpr Union Svgs & Loan Seattle 1917; bkpr Audit Dept Investments Seattle Nat Bk 1918–25; co-fndr Quinn Smith Co (now Hughbanks Inc) Seattle 1928—; pres Hughbanks Inc 1934–61; chm Bd ibid 1961—; pres Hughbanks Mtge Co; trustee West Pac

Ins; chm Invest Com ibid; trustee West Pac Life; mem and p pres Seattle Bond Club; mem Wash Athl Club, 101 Club, Broadmoor Golf Club; Repub; home, 3711 47th Place NE, Seattle; ofc, 725 Dexter Horton Bldg, Seattle.

HUGHES, GLENN ARTHUR
Educator
b Cozad Nebr Dec 7 1894; s of John B and Mary (Bennison); m Babette Plechner of Seattle Wash 1924 (decd 1944); ch, Mary A (Mrs W G Mauermann), Victoria V, Glenn A Jr; 2 grandch; m Cleta F Rogers of Troy Tex 1950; educ, priv tutor and pub schs Cal, Stanford U BA 1916, U of Wash MA 1920; instr in Eng U of Wash Seattle 1920–24; asst prof ibid 1924–28; prof of Eng Scripps Coll Claremont Cal 1929–30; prof of Eng and dir of drama U of Wash Seattle 1930—; mem Nat Theatre Conf, Amer Nat Theatre & Acad, Amer Educ Theatre Assn, Rainier Club, Wash Athl Club, Seattle Tennis Club; US Army Signal Corps WW 1; auth "A Hist of the Amer Theatre" and many other bks, 50 publ plays, many critical arts, translations, etc; decorated for cultural achiev by govts of W Germany, France and Italy; hobbies, billiards, gardening, cooking; Repub; Episc; home, 829 36th E; ofc, U of Wash, Seattle.

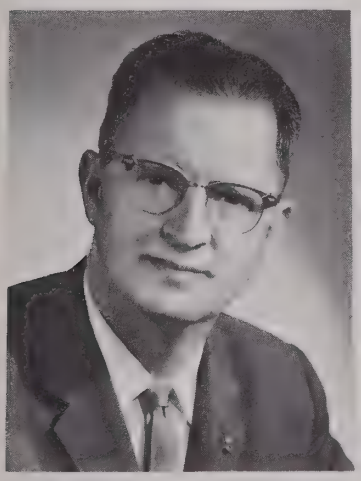

HULING, DALE M.
Auto Dealer
b Raymond Wash June 24 1914; s of Roy and Mae (Motteler); m Ruthe Hunley of Hoquiam Wash June 1 1939; ch, Steven D, Nancy J, Tommy D; educ, pub schs Wash, att Wash State U 1934, U of Wash 1937; Alpha Tau Omega; foreman Forks (Wash) Shingle Co 1939; ptnr D & D Huling Bros Forks 1940–45, Huling Bros Inc Seattle Wash 1945–53, Huling Bros Buick Co Seattle 1953—; ints Coast Storage Co; pres Huling–Haynie Bros Ins Co; mem Dlrs Counc; mem Seattle C of C; mem Bd of Dir and p chm Seattle–King Co Safety Counc; p col UGN; mem Bd of Dir Boys Club Seattle; p pres W Seattle Kiwanis; mem BPOE, Masonic Order, York Rite, Shrine, Wash Athl Club; mem Ofc of Def Transp WW 2; hobbies, boating, flying, golf; Repub; Congreg; home, 11071 Arroyo Beach Pl SW, Seattle; ofc, 4545 Fauntleroy, Seattle.

HULING, DERYL T.
Auto Dealer
b Raymond Wash Feb 21 1916; s of Roy H and Clara Mae (Motteler); m Mae C Hunley of Hoquiam Wash June 1 1939; ch, Deryl M, Jeffrey D, Tryon K; educ, pub schs Wash, att U of Wash 1934; shipg clk and held other positions Carbon River & Fork Shingle Co Forks and Fairtax Wash 1933–37; ptnr D & D Huling Bros Forks 1938–45, Huling Bros Inc Seattle Wash 1945–53, Huling Bros Buick Co Seattle 1953—; dir Fork Shingle Co, Huling–Haynie Ins Co, Coast Storage Co Inc, Coast Land Co Inc; mem Nat and Wash State Auto Dlrs Assns, Greater Seattle, Coml Club; p bd mem YMCA; p col UGN; p pres Lions; mem and p bd mem Rainier Golf & Country Club; mem BPOE, Masonic Order, Shrine; hobbies, boating, golf; Repub; Presby; home, 5120 SW Wait; ofc, 4545 Fauntleroy, Seattle.

HUNT, LOWELL E.
Petroleum Marketer
b Tacoma Wash Apr 9 1903; s of Henry F and Maude (Keesling); m Mary Hill of Ky Sept 1956; educ, pub schs Tacoma, att U of Wash, Harvard Bus Sch AMP 1952; Alpha Sigma Phi; with Standard Oil of Cal as serv sta slsm Tacoma 1922–23, clk Tacoma 1923–25, supt of sls Seattle Wash 1925–33, asst mgr Spokane 1933–40, asst mgr Portland Ore 1940–42, asst mgr Oakland Cal 1942–43, asst mgr Sacramento Cal 1943–44, mgr Spokane 1944–45, mgr Oakland 1945–48; pres and gen mgr Standard Stations Inc San Francisco Cal 1948–54; with Standard Oil of Cal as assoc gen mgr Rtl Dept San Francisco 1954–56; asst gen mgr Whlse Dept San Francisco 1956–60, regional mgr Seattle 1960—; dir King Co Safety Counc, Greater Seattle Inc; p pres and p dir BBB Oakland; p dir C of C Oakland; campaign mgr Com Chest San Francisco 1952; mem clubs, 101, Rainier, Wash Athl, Seattle Golf, Broadmoor Golf, Seattle Yacht; hobbies, golf, bowling; Episc; home, 1426 Broadmoor Dr E, Seattle; ofc, Henry Bldg, Seattle.

ILDSTAD, THOMAS WILLIAM
Retired
b St Andrews ND Mar 3 1896; s of Thomas and Marie (Brustad); m Ellen A Rosenberg of Portland Ore June 27 1925; ch, Patricia (Mrs John Coursey), Shirley (Mrs James Hill), Priscilla; 3 grandch; educ, pub schs BC Can, att U of Ore 1920, civ engrg ICS 1919–24; cook and party chief Green Bros & Burden BC 1915–17; transitman and cruiser Brow & Brown Inc Portland 1919–22; logging engr La-Dee Logging Co Birisenfeld Ore 1923, Eastern & Western Co Portland 1924, Scott, Howe Inc Tacoma Wash 1925–26, Weyerhaeuser Co Enumclaw Wash 1926–42; logging supt ibid 1942–61; retd 1961; mem Amer Forestry Assn; mem City Counc 1962—; p high priest RAM; mem F & AM; life mem Nile Temple Shrine; mem Wash Athl Club; p post comdr Amer Leg 3 yrs; US Fld Art WW 1; hobbies, photog, rock coll, mfg; Repub; Episc; home, 1530 Initial Ave, Enumclaw.

INGLE, JOHN IDE
Dentist
b Colville Wash Jan 19 1919; s of John J and Jessie Ingle; m Joyce Ledgerwood of Colville Wash; ch, J Geoffrey, Leslie J (d), Schuyler; educ, pub schs Wash, att Wash State U 1938, NW Univ DDS 1942, U of Mich MSD 1948; clin asst NW Univ Chgo Ill 1942–43; assoc prof U of Wash Seattle 1948–60; prof ibid 1960—; chm of periodontics and endodontics ibid; part-time prac of periodontics; mem Amer Dent Assn, Amer Acad of Periodontology, Amer Assn of Endodontists, Federation Dentaire Nationale, NY Acad of Sc, AAAS, AAUP; mem Dental Corps USAAF WW 2 1942–46, maj; auth num pro and sc arts; Dem; Episc; home, 7834 56th Pl NE; ofc, 4526 15th NE, Seattle.

ISAACS, WALTER F.
Artist
b Gillespie Ill Jul 15 1886; s of Abram and Nancy (Fruit); m Mildred Julian of Dallas Tex June 25 1927; educ, pub schs Ill, Millikin U BS 1909, pg wk Columbia U 1919, art schs NYC, Chgo and Paris France 1910–23; Sigma Alpha Epsilon; pub sch tchr Jefferson City

Ind 1912–14; prof of art Colo State Tchrs Coll Greeley 1914–19; dir Sch of Art U of Wash Seattle 1923–56; pro artist; mem Artists Equity; exhib Paris Salon, Museum of Mod Art NYC, Carnegie Inst Pittsburg Pa and others; auth articles on art in Atlantic Monthly and art journs; Ofcrs Tng Camp 1918; Dem; Meth; home, 5211 148th Ave SE, Bellevue.

IVES, ROBERT C.
Merchant
b Seattle Wash June 24 1921; s of Cleveland and Effie (Durrant); m Bernice Graves of Spokane Wash Feb 19 1944; ch, Cleveland O, Richard B, Lawrence R; educ, pub and priv schs Wash, U of Wash BA 1943; Alpha Delta Phi; slsm–buyer–mgr Klopfenstein's Inc Seattle 1944–56; ptnr and mgr Leslie Hughes Seattle 1956–61; owner and pres Robert Ives Seattle 1961—; mem Rtl Clks Union, Bd of Dir Univ Village Merch Assn, Greater Seattle Inc; active in BSA, UGN; mem Lions, Seattle Tennis Club; USMC WW 2 1943–44; hobbies, golf, sports, fishing, camping; Repub; Episc; home, 6031 50th NE; ofc, Univ Village, Seattle.

JACKSON, DOROTHEA
Educator
b Wausau Wis; d of Ogden S and Mignonette (Simpson) Jackson; educ, pub schs Seattle Wash, att U of Wash 1917–18, U of Chgo PhB 1930, pg wk Stanford U; Delta Zeta, Delta Kappa Gamma (pres Omicron Chapt), Pi Lambda Theta (pres Zeta Chapt and pres Seattle Alum Chapt); tchr Seattle Pub Schs 1921–32, Lab Sch U of Chgo 1932–35; supvr Seattle Pub Schs 1935–41; supvr of prim educ State Ofc of Pub Instr Olympia Wash 1941–42; pub sch prin Seattle 1942–43; dir of elem educ Seatte 1943—; pres Admin & Supvry League 1940–41; bd mem Seattle Jr Progs 1943—; mem Exec Com Wash State Counc for Ch & Youth; mem Assn for Childhood Educ; state pres ibid 1949–51; internat vp ibid 1953–55; vp Seattle Creative Activities Center 1956–58; mem Adv Bd ibid 1958—; treas Friends of Seattle Pub Libr; trustee Seattle Day Nursery 1957—; mem Seattle Hist Soc; mem Women's League Bd 1952—, Exec Com ibid 1956—; mem Seattle Fed of Women's Clubs; bd mem ibid 1956–60; educ chm ibid 1956–60; pres Seattle Assn of U Women 1945–47; chart pres Soroptimists Olympia 1941–42; pres Seattle Metro Soroptimists 1959–60; chm NW Reg Educ in Soroptimism 1960—; Wash State del to Mid–Century White Hse Conf; contrib auth to educ journs; hobby, creative activities for children; Repub; Christian Sc; home, 9367 Sunset Way, Bellevue; ofc, 815 4th Ave N, Seattle 9.

JACKSON, WILLIAM ARTHUR DOUGLAS
Educator
b Toronto Ont Can Nov 25 1923; s of Joseph Walter and Sarah (Palmer); educ, pub schs Ont, U of Toronto BA 1946, MA 1949, pg wk U of Wis 1948–49, U of Md PhD 1953, att Columbia U Russian Inst 1952–53; Phi Kappa Phi; instr Dept of Geog U of Ia Iowa City 1953–54; asst prof ibid 1954–55; asst prof U of Wash Seattle 1955–58; assoc prof ibid 1958–60; prof ibid 1960—; F Russian Research Center Harvard U Cambridge Mass 1958; mem Assn of Amer Geogs, Can Assn of Geogs, Amer Geog Soc, Amer Assn for Advanc of Slavic Studies; auth bks and arts on USSR and polit geog; recd ATCM and LT CM from Royal Conserv of Music Toronto; hobbies, music, gardening; home, 7307 56th Ave NE; ofc, U of Wash, Seattle.

JACOBS, MELVILLE
Educator
b NYC Jul 3 1902; s of Alexander and Rose (Blau); m Elizabeth L Derr of Clarkfork Ida Jan 3 1931; educ, pub schs NY, City Coll of NY AB 1922, Columbia U AM 1923, PhD 1931; pub sch tchr NYC 1922–27; mem Dept of Anthropology U of Wash Seattle 1928—; prof ibid 1952—; visiting prof U of Wis Milwaukee 1961–62; mem Amer Ethnological Soc, Amer Anthropological Assn, Linguistic Soc of Amer, Sigma Xi; mem Exec Bd Amer Folk Lore Soc to 1966; auth "NW Sahapten Texts", "Texts in Chinook Jargon", "A Sketch of Northern Sahapten Grammar", other texts in anthropology, num reviews and tech journ arts in anthropology, linguistics and folk lore; home, 2016 Ravenna Blvd; ofc, U of Wash, Seattle.

JACOBSEN, HAROLD, Jr.
Education Administrator
b Tacoma Wash Nov 19 1923; s of Harold Sr and Jessie (Bulloch); m Norma Bruce of Seattle Wash May 14 1955; ch, Tina L, Lisa J; educ, pub schs Wash, U of Wash BA 1947, pg wk U of Wash; Pi Kappa Phi; with U of Wash Seattle as bus mgr Div of Adult Educ & Ext 1948–52, budget ofcr 1952—; US Army Air Corps WW 2; hobbies, fishing, woodworking; Prot; home, 8911 25th NE; ofc, U of Wash, Seattle.

JACOBSEN, THEODOR SIEGUMFELDT
Astronomer
b Nyborg Denmark Feb 6 1901; s of Hans Christian and Ellen (Siegumfeldt); m Evelyn Brandt of Seattle Wash Dec 26 1950; educ, pub schs Denmark and Cal, Stanford U AB 1923, U of Cal PhD 1926; computer Mt Wilson Observ Pasadena Cal 1922; asst Lick Observ Mt Hamilton Cal 1926–28; with U of Wash Seattle as asst prof of astron and math 1928–41, assoc prof 1941–52, prof 1952—; vol asst Dominion Astrophys Observ Victoria BC Can 1936; actg asst prof of astron and math Stanford U Cal 1937; astro–physicist Dominion Astrophys Observ Victoria BC 1949; tech ofcr ibid 1950; guest investig Mt Wilson and Palomar Observs Pasadena 1953; mem Amer Astron Soc, Amer Assn of Var Star Observers, Astron Soc of the Pac, Royal Astron Soc of London, Internat Astron Union; auth 4 textbks on intermediate astron, many arts and reviews; hobbies, music, trail walking; home, 6205 17th Ave NE; ofc, U of Wash, Seattle.

JACOBSEN, VIRGINIA F.
Civic Leader
b Edmonds Wash Jan 7 1910; d of Paul and Maud (Hickey) Friese; m Berne Jacobsen of Seattle Wash Aug 31 1932; ch, Keith (decd); educ, pub schs Edmonds, U of Wash BA 1931, pg wk U of Wash; Theta Sigma Phi, Alpha Delta Pi (gr ofcr 1957–59); pub rels dir Seattle Campfire Girls 1932–35; pub rels and adver dir Seattle Symph Orch 1936–42; free lance writer for nat mags; active in Nat Cong PTA as mem Bd of Mgrs 1958–60, mem Prog Com on Legis 1958–60, mem Nat By–Laws Study Com 1959–60, publ prog panelist 1958–60, safety chm 1961–64, mem Nat Alcohol Educ Com, mem Nat Civil Def Com 1961; pres Wash Cong PTA 1958–60; Wash Cong PTA repr to AASA Atlantic City 1959; pres Seattle PTA Counc 1950–51; legis chm ibid; pres Whitworth Elem PTA 1946–48; legis chm ibid 1944–46; mem Wash Conf on Educ 1956, Allied Sch Counc 1955–60, State Institutions Com 1957–60, State Educ Advis Com 1959—; mem Exec Com Pres Eisenhower's Golden Anniv White Hse Conf on Ch & Youth 1958–60, nat chm Interpretations Com ibid 1958–60, Wash State chm Plng Com for 1959 White Hse Conf; vice chm and bd mem Nat Counc of State Coms for Ch & Youth 1960—; mem Wash State Counc for Ch & Youth 1951—; chm ibid 1960–61; prog partic Nat Youth Unempl Conf Wash DC 1961; bd mem Friends of Youth Inc 1957–60; mem Advis Bd Seattle Jr Prog 1958, State Ch Welf Advis Counc 1955–58, State Juv Study Conf 1958–59; mem Wash Citizens Counc Crime and Delinquency 1957—; prog partic annual bd mtg ibid 1958; vp Nat Soc Welf Assem 1960—; chm King Co Recr Div Hlth & Welf Counc 1953; Nat Traf Safety Conf mem of Nat Safety Counc 1961; mem Exec Com Sch & Coll Conf of Nat Saftey Counc 1961; mem Wash State Safety Counc 1959—; partic and del Park Execs & Commrs Conv Baltimore Md 1954; mem Seattle Bd of Park Commrs 1948–55; 1st woman pres ibid 1954–55; mem Bd of Trustees Seattle–King Co Chapt Nat Fndtn 1958; mem Seattle Civic Center Com 1957—; Boundary Cent Anniv Comm

1961—; Mtn Rescue Counc 1953—; mem Rainier Golf & Country Club; recd Matrix Table Awd as Woman of Achiev 1949 for contrib in fld of ch lit, Seattle BPW Achiev Awd 1954 for youth welf work and juv protection, Wash State Gov Citation for ch welf work 1960, Nat Serv Plaque from BSA for serv to Amer youth 1960; Recip Alpha Delta Pi Nat Alumni of yr awd 1961 for youth welf wk; hobbies, travlg, mus-ic, theater, outdoor recr; Prot; home, 4103 Lake Wash Blvd S. Se-attle.

JACOBSEN, WILLIAM H., Jr.
Educator
b San Diego Cal Nov 15 1931; s of William H and Julie (Froatz); m Virginia Chan of San Francisco Cal Aug 10 1959; ch, Joyce P; educ, pub schs Cal, Harvard U BA 1953, pg wk U of Cal; Phi Beta Kappa; tchg asst in linguistics U of Cal Berkeley 1957–59; grad re-search linguist Mach Translation Proj ibid 1959–61; actg asst prof of anthropoloty 1961–62, of Lin-guistics 1962—; dir Eng for Foreign Students U of W Seattle 1961—; mem Linguistic Soc of Amer, Lin-guistic Circle of NY, Amer and SW Anthropological Assns, Sigma Xi, Fndtn for Internat Understand-ing Through Students; hobbies, con-juring, astronomy, music; home, 3934 1st Ave NE; ofc, U of Wash, Seattle.

JACOBSON, FREDERIC LLOYD
Dentist
b New Westminster BC Can Dec 24 1910; s of Hjalmar and Virginie (Fell); m Margaret Brookes of New Westminster Nov 10 1937; ch, Nan-cy A, Margaret C, John R; educ, pub schs BC, att U of BC, U of Ore DMD 1934; Delta Sigma Delta, Omicron Kappa Upsilon; priv dent prac New Westminster 1934–42 and 1946–50; dept hd Oral Diagnosis, Treatment Plng & Roentgenology Sch of Dent U of Wash Seattle 1950—; F Internat Coll of Dents; mem Se-attle Dist, Wash State and Amer Dent Assns, Internat Assn for Dent Research, Amer Acad of Oral Roent-genology, Amer Acad of Dent Med, Amer Acad of Dent Med, Amer Acad of Gold Foil Opers; Can Dent Corps 1942–62, serv Alaska, Eng, NW Europe; auth arts in pro journs; lect; study grp ldr; Episc; home, 5626 Park Rd NE; ofc, Sch of Dent, U of Wash, Seattle.

JAMES, FRANK D.
Superior Court Judge
b Seattle Wash Nov 25 1907; s of Frank D and Lula B (Thurston); m Elizabeth Green of Seattle 1928; ch, Frank D Jr, Keith K, Gwen-dolyn E (Mrs M D McGuire); 4 grandch; educ, pub schs Wash, U of Wash LLB 1930, internat law and mil govt Princeton U; Phi Delta Phi, Chi Phi; adm to Wash bar 1930; adm tp prac US Supreme Ct 1946; mem law firm Byers, Westberg & James Seattle 1930–49; judge Munic Ct Seattle 1947–49, Superior Ct Seattle 1949—; mem Amer, Wash State and Seattle–King Co Bar Assns, Amer Judicature Soc, Wash State Judicial Counc; perm mem King Co Law Libr Bd; p sec Seattle Civic Unity Com; p dir Medina Children's Serv; p dir YMCA Adult Educ Sch; life mem Lions; p dir Coll Club; mem and p commodore Seattle Yacht Club; USN WW 2, Pac area; USN Korean Conflict, mil govt; hobbies, skiing, sailing; clk of vestry Episc Ch; home, 2744 68th SE, Mercer Island; ofc, 837 Co–City Bldg, Se-attle.

JARED, MYRON SHELBY
Physician
b Albany Mo Sept 21 1894; s of C Y and Jennie (Whitley); m Eloise Ebright of Seattle Wash Sept 22 1922; ch, Janice (Mrs R S Du Frasne), Myron S Jr; 6 grandch; educ, pub schs Wash, att U of Wash, NW Univ BS and MD 1923; Phi Chi, Pi Mu Chi; intern Cook Co Hosp Chgo Ill 1923–25; priv med prac Seattle 1925–42; dir King Co Med Serv Corp Seattle 1946—; fac-ulty mem U of Wash; pres Jared Bldg Co Inc, Jared Invest & Land Co; mem King Co Med Soc; pres ibid 1940; mem Wash State Med Assn; pres ibid 1954; spkr Hse of Dels ibid 7 yrs; mem Hse of Dels AMA; bp Nat Blue Shield; co–fndr and 1st pres Western Conf of Pre-Pd Med Care Plns; p bd mem Munic League; mem Bd of Trustees ARC; mem Sal Army Bd; p pres ibid 8 yrs; mem Rotary, Sons of Amer Rev; mem and p master Masons, Scot Rite; mem Shrine; mem and p pres Coll Club Seattle; US Army WW 1; US Army Med Corps WW 2, ETO, col; recd Dist Serv Awd City of Seattle 1942, Selec Serv Medal US Cong WW 2; hobby, fishing; Repub; Meth; home, 1950 15th Ave E; ofc, 1309 7th Ave, Seattle.

JARVIE, GUSTAVE E.
Business Executive
b Tampere Finland Nov 14 1892; s of Gustav and Elvira Jarvie; m Anna E Quiarney of Scotland Feb 3 1915; ch, Daniel G, Carl W, Franklin D; 5 grandch; educ, schs in Finland, att Indus Chem Coll Hamburg Ger-many, U of Wash Ext 1928–48; fndr Jarvie Paint & Wallpaper Co Seattle Wash 1932–40; fndr Mfg Paint Seat-tle 1936—; rl est ints; mem Paint & Varnish Mfg Assn, C of C Seattle; adv BSA; charter mem Wash Athl Club; Canadian Army WW 1; hobbies, photog, swimming (NW breast stroke swim champ); Presby; home, 700 E Mercer, Seattle; ofc, 760 Aloha St, Seattle.

JEFFERY, HAROLD B.
Educator
b Seattle Wash Dec 4 1904; s of Fletcher M and Alice (Baker); m Corinne Forsythe of Seattle June 2 1928; ch, Donald F, Paul H, Pris-cilla C; 1 grandch; educ, pub schs Seattle, U of Wash BS 1927, pg wk U of Wash; Phi Delta Kappa, Scab-bard & Blade; tchr Marysville (Wash) HS 1927–29, Garfield HS Seattle 1929–43; hd Math Dept Bdwy HS Seattle 1943–46; curric consult and stat Seattle Pub Schs 1946–49; dir of research ibid 1950—; p pres Seattle Math Tchrs Assn; p pres and p sec Admin & Supvsry League of Seattle Pub Schs; mem var coms WEA; mem NEA, Wash State Research Advis Com; bd mem and mem exec com Seattle–King Co ARC; chm Educ Rels Com 1950—; past mem Hlth & Welf Research Counc; p master and sec F & AM; dist dep gr master and chm Pub Sch Com Gr Lodge F & AM; p master Consistory; mem Scot Rite, KCCH; p chapl Nile Temple Shrine; chm Advis Counc and p master counclr Seattle Chapt DeMolay; p exec sec ibid 17 yrs; recd DeMolay Legion of Honor; mem OES; auth hs math tests used nationally; contrib auth to pro journs; hobby, photog; Prot; home, 2732 33rd Ave S, Seattle; ofc, 815 4th Ave N, Seattle.

JENKINS, J. ROGER
Business Executive
b Appleton Wis Nov 11 1911; s of

Orville and Catherine (Rogers); m Margaret Hogan of Edmonton Alta Can June 18 1935; ch, Sharon (Mrs James Kirk); 1 grandch; educ, pub and paroch schs Alta; pro hockey player Chgo (Ill) Blackhawks 1930–44; with B F Goodrich Co as Coml slsm Seattle Wash 1944–48, terr mgr Seattle 1948–54, store mgr Seattle 1954–56, dist mgr Spokane Wash 1956–58, dist mgr Portland Ore 1958–60, dist mgr Seattle 1960—; mem Assoc Gen Contrs; partic UGN 1954–55; mem KC, Wash Athl Club; hobby, golf; Dem; Cath; home, 12515 10th NW; ofc, 1 Hanford, Seattle.

JENSEN, CHARLES L.
Business Executive
b Boise Ida Oct 13 1911; s of Harry P and Elnora (Bereiter); m Oleah Mower of Salt Lake City Utah Feb 20 1941; ch, Dan L, Charles T, Michael L; educ, pub schs Cal, att Sacramento Jr Coll; self-empl constr worker Sacramento Cal 1929–33; with S H Kress & Co as stockrm worker Sacramento 1933–35, mgr tnee San Francisco Cal 1935–36, mgr tnee Santa Rosa Cal 1936–37, mgr tnee Oakland Cal 1937–38, asst mgr Salt Lake City Utah 1938–41, mgr Pocatello Ida 1941–43, mgr Colorado Springs Colo 1943–46, dist mgr Los Angeles Cal 1946–49, store mgr Ogden Utah 1949–52, mgr Sacramento Cal 1950–56, store mgr Seattle Wash 1957—; mem Rtl Trade Bur; p dir Trade Club Sacramento; p mem var coms C of C Sacramento; p treas Little League Baseball, p pres Pony League and p active UGN Sacramento; mem F & AM, BPOE; hobbies, photog, gardening; Repub; Bapt; home, 9848 Vineyard Crest, Bellevue; ofc, 215 Pike St, Seattle.

JENSEN, EVERETT J.
Clergyman
b NYC Mar 18 1918; s of John F and Charlotte P (Pitz); m Beatrice Werner of New Britain Conn May 28 1944; ch, Karen A, Margaret L, Katherine L, Elizabeth M; educ, pub schs NY, Wagner Coll AB 1940, Luth Theol Sem Philadelphia Pa BD 1943, att U of Hawaii 1951; Sigma Delta Phi; missionary Virgin Isls 1943–44; def hsng pastor Kaiser Shipyd Vancouver Wash 1944–45; asst to the dir Luth World Action NYC 1945–48; missionary Hawaiian Isls 1948–51; orgng pastor Advent Luth Ch Arlington Va 1951–52; pastor Grace Luth Ch Corvallis Ore 1952–56, Gethsemane Luth Ch Seattle Wash 1956—; chm Nat Urban Ch Plng Com; p pres Luth Student Fndtn; bd mem ibid U of Wash; p bp Ore Counc of Chs; p pres Benton Co (Ore) Counc of Chs; vp Greater Seattle Counc of Chs; chm Clergymen's Advis Com on Plnd Parenthood; mem Ore Gov's Com on Refugees 1955; bd mem Counc on Aging; mem Swedish Club, Wash Athl Club; auth arts in youth and ch mags; hobbies, stamp coll, outdoor living; Repub; home, 1515 28th Ave W; ofc, 911 Stewart, Seattle.

JENSEN, JAY DAVID
City Planner
b Brigham Utah May 22 1923; s of J David and Luella (Higginson); m Amy Hillyard of Seattle Wash Oct 1 1943; ch, David C, Daniel L, Peter S, Eric D, Teresa, Leslie, Michael D, Demeree; educ, pub schs Utah, Utah State U BS 1954; Sigma Pi; area mgr A B Ins Co Logan Utah 1952–54; rl est slsm MacPherson Rlty Co Seattle 1954–55; owner J David Jensen & Assoc plng consult Seattle 1955—; plng dir City of Renton Wash 1960—; mem Amer Inst of Plnrs; pres Wash Soc of Landscape Arch 1957; mem Renton Rotary; Utah Nat Gd 1938–41; US Navy 1941–48; USAF 1950–52 (capt 1956); hobby, photog; elder Latter Day Sts Ch; home, 10410 NE 24th St, Bellevue; ofc, Cedar River Park, Renton.

JENSEN, MARY BARD
Writer
b Butte Mont Nov 21 1904; d of Darsie and Elsie (Sanderson) Bard; m Dr Clyde R Jensen of Omaha Nebr 1934; ch, Mari (Mrs David Clack), Salli (Mrs Vincent Codiga), Heidi (Mrs Evan Schwab); 4 grandch; educ, pub schs Mont and Wash, att U of Wash; Alpha Phi; slswmn KOL Seattle Wash, later slswmn Beaumont & Hohman Seattle; auth bks "The Dr Wears 3 Faces", "40 Odd", "Just Be Yourself", juv bks "Best Friends", "Best Friends in Summer" and "Best Friends in Sch"; mem Advis Bd Pilot Sch for Brain Damaged Ch; mem Com Psychiatric Clinic Bd, Seattle Symph Bd; hobbies, cooking, gardening; Episc; home and ofc, Rt 2, Box 232, Vashon.

JENSEN, WILLIAM T.
Restaurateur
b Portland Ore Jul 16 1921; s of Tom B and Emy (Erickson); m Virginia Dinius of Seattle Wash Aug 4 1946; ch, Robin L, Julianne; educ, pub schs Wash, U of Wash 1942; asst King Oscar's Smorgasbord Seattle 1938–46; ptnr ibid 1946–51; owner ibid 1951—; pres Spanish Village Fiesta; bd mem Select Rest Inc; bd mem Wash State Rest Assn; pres Culinary Arts Assn; vp Food Execs Assn; bd mem Wallingford Boys Club; active in fund drs and civic affairs; mem and p com chm Rotary; mem Masons, Scot Rite, Shrine; mem Seafair Commodores; US Army Signal Corps WW 2, Alaska, Unit Cit; recd many culinary art awds from Culinary Arts Assn; hobbies, golf, movies, fishing; Meth; home, 10800 12th NW; ofc, 4312 Aurora Ave N, Seattle.

JEROME, FRANK EDWARD
Banker
b Seattle Wash Jan 22 1905; s of John J and Pauline C; m Ruth Reynolds of Seattle Jul 29 1933; ch, Reynolds E, Lynn S; 1 grandch; educ, pub and paroch schs Seattle, att U of Wash, grad Amer Inst of Bkg 1929, grad Pac Coast Bkg Sch 1939; with Seattle 1st Nat Bk 1919—, asst cash 1938–40, asst vp and mgr Cr Dept 1940–44, vp 1944–53, pres 1954–60, vice chm Bd 1960—; dir Van Waters & Rogers Inc; p trustee Cr Research Fndtn Inc of NY; p mem Legis Com Nat Assn of Cr Men; mem, p dir and p pres Seattle Assn of Cr Men; mem and p nat trustee Robert Morris Associates; p pres Pac NW Chapt Robert Morris Associates; pres Clearing Hse Assn of Seattle 1961; p trustee Seattle Safety Counc; trustee p vp and p treas Seattle C of C; p dir Auto Club of Wash; pres UGN 1959; dir and mem Exec Com ibid 1961; p trustee and p campaign dir ibid; dir King Co Sc Fair; trustee Internat Trade Fair; v pres and dir Greater Seattle Inc; p trustee King Co Com Chest & Counc; mem, p pres and p dir Arctic Club; mem, p treas and p trustee Rainier Club; mem, p pres and p mem Bd of Govs Wash Athl Club; mem Broadmoor Golf Club, Seattle Tennis Club; USNR 1937–39; auth var arts in prof and trade journs; home, 1655 Broadmoor Dr, Seattle; ofc, 2nd & Cherry, Seattle 1.

JESSETT, THOMAS E.
Clergyman
b Marlborough Eng Jan 18 1902; s of Edwin and Lily (Cypher); m Louise Long of Colfax Wash June 5 1929; ch, Frederick E, Angela L (Mrs Walt W Magnus); educ, pub schs Eng and Can, Wash State Coll BA 1927, MA 1928, Ch Div Sch of the Pac Berkeley Cal STD 1954, St John's Coll Winnipeg Man Can DD 1957; Phi Kappa Phi; pub sch tchr Vernon BC Can 1920–21, Honolulu Hawaii 1921–23; in chg Ch of Good Samaritan Colfax 1924–29; canon Cathedral of St John Spokane Wash 1929–31; rector St. Luke's Ch Wenatchee Wash 1931–39, St John's Ch Olympia 1939–42, Trinity Ch Everett Wash 1942–49; vicar Highlands Parish Seattle Wash 1949–62; rector ibid 1962—; hon canon St Mark's Cathedral Seattle; dir Ch Hist Soc; mem Ed Bd Hist Mag of Episc Ch; active BSA wk Can 1914–45; p bd mem ARC Olympia, Com Chest Everett; mem F & AM, BPOE; Can Army 1916–19; auth "Chief Spokan Garry", "Reports & Letters of Rev Herbert Beaver", num arts and brochures; hobbies, stamp coll, model railroading; home, 750 N 145th; ofc, 722 N 145th, Seattle.

JOHANSEN, RALPH A.
Air Lines Executive
b Seattle Wash Dec 16 1913; s of Ralph and Hannah (Johnson); m Margaret D Marshall of New Westminster BC Can Dept 5 1936; ch, Gary R; educ, pub schs Wash, att U of Wash 1933, Peterson Bus Coll 1936; Theta Chi; ofc boy Alaska SS Co Seattle 1933–34; frt clk ibid 1935; priv sec W•W Conner Seattle 1936–38; distr slsm Shell Oil Co Seattle 1938–40; traf repr Pan Amer Airways Seattle 1940–42; in chg of mil contracts ibid Los Angeles Cal 1942–46; ptnr Albertson Travel Brkrs Los Angeles 1946–48; dist sls mgr Pan Amer Airways Seattle 1948—; mem and p pres NDTA; mem Skal Club; p dir Jr C of C Los Angeles; p hd Alaska Div Seattle C of C; chart mem and p pres Japan–Amer Soc; chm Philippine–Amer Soc; mem China Club; p hd Hi–Y Grp YMCA; p col UGN; mem Rotary; mem Wash Athl Club; p mem Bd of Govs ibid; mem 101 Club, Rainier Golf & Country Club, Masons; recd recog for devel of Hawaii tourist indus from Hawaii Visitors Bur 1962; hobbies, golf, fishing; Repub; Luth; home, 3817 56th SW; ofc, 314 WHS Bldg, Seattle.

JOHANSON, PERRY B.
Architect
b Greeley Colo May 9 1910; s of Erik and Martina (Pehrson); m Jean Louise Peterson Apr 4 1936; ch, Peter E, Kristina T; educ, pub schs Wash, U of Wash BA in Arch 1934; Theta Xi; ptnr Smith, Carroll & Johanson Seattle Wash 1936–46, Naramore, Bain, Brady & Johanson Seattle 1943—; mem and Fellow AIA; mem and p pres Wash State Chapt ibid; p mem and p chm Nat Arch Accrediting Bd; mem Amer Hosp Assn Roster of Arch; p mem Wash State Hosp Advis Counc; chm Design Standards Advis Bd (for Seattle Civic Center and Century 21 Expos); mem and p chm King Co Plng Comm; trustee and p pres Children's Home Soc of Wash; mem Rotary; home, 5261 148th Ave SE, Bellevue; ofc, 904 7th Ave, Seattle.

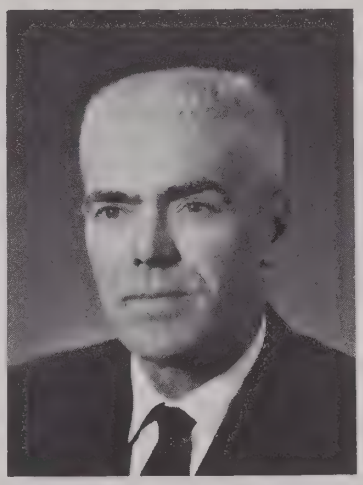

JOHNSON, BERYL A.
Auto Repairman
b Eustis Nebr Jul 7 1912; s of Morris and Nellie (Easterday); m Esther Donelson of Farnam Nebr May 2 1937; ch, Marlene (Mrs Gene V Koster), Kent E, Kay (Mrs V V Gorshkoff Jr), Gail; 6 grandch; educ, pub schs Nebr; mech Eustis (Nebr) Merc 1934–39; shop foreman Green Ford Co Bothell Wash 1939–46; owner Woodinville (Wash) Motors 1946—; mem City Counc 8 yrs; active in BSA and community work; hobbies, bowling, antique cars; mem Reorg Ch of Latter Day Sts; home, 17516 Eason Ave, Bothell; ofc, PO Box 87, Woodinville.

JOHNSON, CHARLES WILLIAM
Lawyer
b Pasco Wash May 14 1913; s of Charles W and Rebecca (Culp); m Ruth J Wold of Spokane Wash Oct 25 1941; ch, Charilyn J, Nancy R; educ, pub schs Wash, att U of Wash, Gonzaga U LLB 1938; priv law prac Seattle Wash 1938–41; spec agt FBI 1942–46; priv law prac Kirkland Wash 1946–47; ptnr law firm Powell & Johnson Kirkland 1947–54, Powell, Johnson & Livengood Kirkland 1954—; pres Cascade Escrows Inc; mem Amer, Wash State and Seattle–King Co Bar Assns; p city atty Kirkland 12 yrs; p mem Kirkland Plng Comm 12 yrs; p bd mem Seattle–King Co UGN; chm Co UGN Advis Bd; bd mem YMCA; p committeeman BSA; active GSA; sr mem Campfire Girls; mem and p pres Kiwanis; hobbies, boating, sports, stamp coll; Repub; Congreg, moderator Wash Conf; home, 2011 Rose Pt Land; ofc, 88 Kirkland Ave, Kirkland.

JOHNSON, DAVID LAURENCE
Educator
b Moscow Ida Mar 16 1923; s of J Hugo and Evangeline (Fryette), m Corinne Engdahl of Portland Ore 1947; ch, Kurt L, Brandon D; educ, pub schs Ida, att Reed Coll, U of Ida BS in EE 1948, pg wk U of Cal 1948–49, Purdue U PhD 1955; engr Bonneville Power Admin Portland 1948; instr Purdue U Lafayette Ind 1949–55; asst prof, assoc prof and prof Dept of Elec Engrg U of Wash Seattle 1955—; consult Boeing Co, IBM, Bell Labs; mem AIEE, ASEE, Sigma Tau, Alpha Kappa Nu, Sigma Xi, Tau Beta; USAF WW 2 1942–46, S Pac; auth num papers in pro and sc journs; hobbies, outdoors, skiing, boating, hiking, fishing; Dem; Meth; home, 2519 NE 106th Pl; ofc, U of Wash, Seattle.

JOHNSON, EDWARD J. (Ed)
Park Administrator
b Seattle Wash Sept 21 1908; s of Henry and Ida (Granholm); m June 24 1933; ch, Edward R, Jeanette R; educ, pub schs Seattle, ext courses U of Wash; with Park Dept Seattle as zoo empl 1929–32, zoo foreman 1929–47, zoo dir 1947–60, supt of parks 1960—; F Amer Inst of Park Execs; p pres Amer Assn of Zool Parks & Aquariums; collegue Internat Inst of Zoo Dirs; mem Masons 32nd deg, Shrine; p monarch Angora Grotto; USAF 2½ yrs, Pac Theatre; Prot; home, 6824 35th NW, Seattle; ofc, 100 Dexter, Ave, Seattle.

JOHNSON, MARY LOUISE
Educator
b Roscoe Tex June 11 1919; d of Willis B and Mittie (Porter) Johnson; educ, pub schs Tex, Hardin–Simmons U BA 1940, U of Wis MS 1942, Harvard U Sch of Pub Hlth MS 1953, DSc 1954; Omicron Nu; instr N Tex State Denton 1942–45; instr to prof U of Wash Seattle 1945—; mem Amer Diet Assn, Amer Home Econ Assn, Amer Pub Hlth Assn, AAUP, Wash State Heart Assn, YWCA Exec Bd; auth tech publs; hobbies, reading, music, tennis, camping, fishing; Bapt; home, 701 N 38th; ofc, U of Wash, Seattle.

JOHNSON, PAULINE B.
Educator
b Everett Wash; d of Charles Emil and Mary Bessie (MacDonald) Johnson; educ, pub schs Wash, att Ellensburg State Norm, U of Wash BA 1929, Columbia U MA 1936; asst prof Central Wash State Coll Ellensburg 1926–38; visiting prof San Francisco

(Cal) State Coll summer 1938; asst prof Colo State Coll Greeley 1938–41; prof U of Wash Seattle 1941—; visiting prof Columbia U NYC summer 1944, Fla State U Tallahassee summer 1949; mem Nat Art Educ Assn; vp Pac Arts Assn; mem Wash Art Assn; pres ibid 1955–56; auth bks "Creating With Paper" 1958 and "Bookbinding as an Art" 1962; co–auth "Crafts Design" 1962; painting exhibitor; recd 1st prize water color Seattle Art Museum 1937; Repub; Presby; home, 2910 NE 130th St; ofc, U of Wash, Seattle.

JOHNSRUD, BYRON
Education Editor
b St Cloud Minn June 3 1911; s of Iver T and Mollie E (Cooper); m Bonnie E Moore of Spokane Wash Mar 27 1937; ch, Michael M, Mollie M; educ, pub schs Minn and Spokane Wash, att Carlton Coll Minn 1932–35; reporter and asst sports ed Spokane (Wash) Chronicle 1929–36; asst city ed Spokesman Review Spokane 1936–40; news writer Assoc Press Seattle Wash 1941–46; reporter and educ ed Seattle (Wash) Times 1946—; mem Seattle–Tacoma Newsp Guild; recd certif for serv to state of Wash for coverage of Legis Interim Com on Educ 1960, WEA Awd for contrib to better understanding of educ 1961, Wash State Press Awd Pub Serv Div 1961; Outstanding Reporter in Educ Awd, Seattle Tchrs Assn 1961; hobbies, golf, boating, sports; Episc; home, 6317 Beach Dr SW, Seattle; ofc, Fairview N & John, Seattle.

JOHNSTON, DAVID A.
Architect
b Port Angeles Wash Sept 7 1920; s of Walter J and Florence (Pettit); m Irma Jean Wilson of Seattle Wash Nov 21 1940; ch, James R, Linda J, Michael D, John M; educ, pub schs Cal and Wash, U of Wash Sch of Arch; draftsman Siems Drake Puget Sound Contrs Seattle 1940–44, Chiarelli & Kirk Seattle 1946–47; arch examr Fed Hsng Admin Seattle 1947–49; self–empl bldg contr Seattle 1949–50; self–empl arch Seattle 1950–52; arch Consolidated Service Inc Seattle 1952–54; ptnr Johnston & Campanella Renton Wash 1955—; dir Professional Bldg Inc, Kam–Jo Inc; lic arch Wash and Alaska; corp mem AIA; mem Amer Soc of Testing Materials; hd Plng Com C of C; mem Munic League; trustee Lakeridge Swim Club; p dir Rotary; p pres Toastmasters Internat; USN WW 2 1944–46; hobbies, golf, fishing, hunting, painting; home, 7640 Lakeridge Dr, Seattle; ofc, 830 Riverside Dr N, Renton.

JONES, W. BRUCE
Business Executive
b Seattle Wash May 13 1916; s of Harry B and Beulah (Smith); m Grace Hiscock of Syracuse NY Apr 16 1941; ch, W Bruce Jr, Grace P; educ, pub schs Seattle, U of Wash BA 1938; Psi Upsilon; ptnr Meals & Co Seattle 1942—; pres Trick & Murray Seattle 1960—; sec treas Lake Union Drydock Co Seattle 1946—; mem Amer Inst CPAs, Wash Soc CPAs, Seattle C of C; mem clubs, Wash Athl, Univ, Seattle Golf, Seattle Tennis; US Coast Gd Res Aux 1943–45; hobbies, golf, yachting; Repub; Episc; home, 2103 Broadmoor Dr, Seattle; ofc, 115 Seneca St, Seattle.

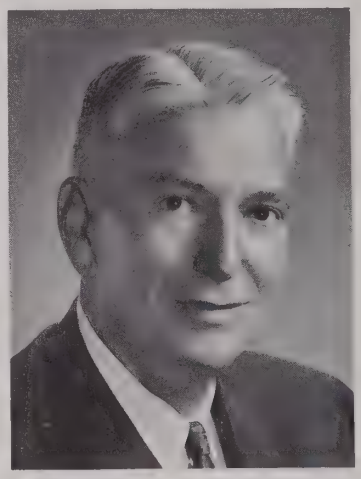

KACHLEIN, GEORGE F. Jr.
Attorney
b Tacoma Wash May 9 1907; s of George F and Edna (Burt); m Retha A Hicks of Tacoma Aug 30 1930; ch, George F III; 2 grandch; educ, pub schs Wash, att U of Wash 2 yrs, Stanford U AB 1929, Harvard Law Sch LLB 1932; Phi Delta Theta; assoc Bogle, Bogle & Gates Seattle Wash 1933–36; ptnr ibid 1937–42 and 1946—; asst gen mgr and asst sec Seattle Tacoma Shipbldg Corp Seattle 1942–46; dir NW Glass Co, Littler Inc; dir and vp B F Shearer Co; mem Seattle, Wash State and Amer Bar Assns; pres Auto Club of Wash, AAA; mem Bd of Dir C of C; p pres Greater Seattle Inc; p vice chm King Co Inf Paral Fndtn; p dir Pierce Co ARC; p pres Broadmoor Golf Club, Sandpoint Golf Club; dir and p sec Wash Athl Club, Rainier Club; mem Harbor Club, Seattle Golf Club, Thunderbird Country Club Palm Springs Cal, F & AM; King Neptune Rex VI Seattle Seafair 1955; hobbies, golf, hunting, fishing; Repub; Episc; home, 941 11th Ave E; ofc, Bogle, Bogle & Gates, 14th Fl, Norton Bldg, Seattle.

KALLAND, ERNA N.
Free Lance Writer
b Basel Switzerland Jan 15; d of Maximilian and Emma Lande; m Manfred I Kalland of Berlin Germany Nov 2; educ, pub sch Basel, classic prep Berlin, att Friedrich Wilhelm U Berlin 1926–29, Royal U Rome 1933–36, hon fellow U Accademia AE Rome 1953; foreign corres Transcontinental Rome 1932–38; free lance writer; auth arts in newsps and mags incl "Der Reporter", "The Argus" Seattle Commr Wash State Arts Comm; sec Mayor's Hosp Com; bd mem Women's Com of the Seattle Symph Orch; bd mem and p Trade Fair repr AAUW; bd mem Women's Div Seattle–King Co Safety Counc; bd mem Friends of Chamber Music; chm var coms YWCA; chm Symph Supper Club; mem World Affairs Counc, Citizen's Plng Counc, Eng Spkg Union, Pac NW Internat writers Conf, Allied Arts of Seattle, Art Museum Guild, Music & Art Fndtn, Lyric Opera Guild; chart mem Ikebana Internat; p concert chm Symph Women's Com; p pres Phi Delta Nu; p pres Wash Concert Caravan; chart mem a p vp Seattle U Guild; p sec Gov's Counc on the Arts; p publ chm FIUTS; p section gen & p assoc gen UGN; recd citation from Treas Dept for war bond work WW 2; recd plaque from City of Duesseldorf Germany for USA–Germ Pub Rel work 1957; hobbies, music, theatre, travel; Cath; home, 1514 Ninth Ave W Seattle.

KARP, JULIAN
Educator
b Cumberland Wyo Dec 18 1912; s of Julian and Mary (Malcowith); m Katherine Fritz of Omak Wash Jul 1 1939; ch, John F, Julian P; educ, pub schs Wash, Wash State Coll BS 1935, MA 1948, pg wk Columbia U Tchrs Coll; Phi Delta Theta; pub sch tchr Garfield Wash 1936–38, Sunnyside Wash 1938–42; pub sch prin Okanogan Wash 1942–43; pub sch tchr Vancouver Wash 1943–45; hs prin Vancouver 1946–47; asst dir Richland Surv Wash State Coll Pullman 1947; hs prin Edmonds Wash 1947–49, Bellingham Wash 1949–54; summer sch instr Wash State Coll Pullman 1952; supt Northshore Sch Dist 417 Bothell Wash 1954—; mem NEA, WEA, Exec Bd Wash State Supts Assn; p mem Bothell Plng Comm; p vp Northshore Area Little League Baseball; mem Kenmore Bus Men's Club; chart mem and p sec Rotary; mem F & AM; contrib auth to educ journs; hobbies, golf, gardening, bridge, sports, theater; mem Bishop's Com Episc Ch; home, 9931 Willow St; ofc, Northshore Sch Dist 417, Bothell.

KARRER, LAWRENCE E.
Public Utilities Executive
b Roslyn Wash Dec 22 1904; s of Frank and Theresa (Braun); m Roberta Mudgett of Tacoma Wash June 14 1930; ch, Joan (Mrs Dale Boose), Robert L; 2 grandch; educ, pub schs Wash, U of Wash BS in EE 1927; Theta Chi, Tau Beta Pi, Sigma Xi; engr Puget Sound Power & Lt Co Seattle 1927–30; asst to vp ibid

1930–38; mgr North Coast Lines (subsid) Seattle 1938–42; vp ibid 1942–47; vp Puget Sound Power & Lt Co Seattle 1947—; pres and dir Diamond Ice & Storage Co; mem Edison Elec Inst, NW Elec Lt & Power Assn, Amer Inst of Elec Engrs; vp Pac NW Trade Assn; p pres and trustee Seattle Com on Foreign Relations; p trustee and p vp Seattle C of C; vp Century 21; mem Inst of Tech Wash State U, Nat War Labor Bd WW 2, Nat Wage Stab Bd during Korean Crisis, Bldg Com Seattle YMCA; bd mem Seattle BSA; p pres and p trustee Rotary; mem Masons 32nd deg, Shrine; dir Rainier Club; chm Exec Com and dir Wash Athl Club; mem Seattle Yacht Club, Harbor Club, Seattle Hist Soc, Newcomen Soc; Civ Engr Corps US Navy (Seabees) 1933–39; hobbies, handcraft, gardening, reading; Congreg; home, 130 W Lake Sammamish Blvd SE, Bellevue; ofc, 1400 Wash Bldg, Seattle.

KAST, FREMONT E.
Educator
b Modesto Cal Jan 27 1926; s of Fremont H and Arlette E (Bradley); m Phyllis J Hames of San Jose Cal June 20 1948; ch, Karen A, Cheryl J; educ, pub schs Cal, San Jose State Coll BA 1946, Stanford U MBA 1949, U of Wash DBA 1956; instr Syracuse (NY) U 1949–51; asst prof to prof U of Wash Seattle 1951—; visiting assoc prof Columbia U NYC 1957–58; p consult to Boeing Airplane Co, Western Airlines, Port of NY Auth, Skagit Co Devel Assn and Matson Navig Co; mem Acad of Mgmt, Amer Acad of Polit & Soc Sc; US Navy 1944–46; contrib auth to Ency Britannica; auth many arts and monographs, bks on "Weapon Sys Mgmt" and "The Theory & Mgmt of Sys"; hobbies, golf, hi–fi radio; Dem; home, 10749 Lakeside NE; ofc, U of Wash, Seattle.

KATIMS, MILTON
Conductor and Violist
b NYC; s of Harry and Caroline K Katims; m Virginia Peterson of San Francisco Cal Nov 7 1935; ch, Peter M, Pamela A; educ, pub schs NY, Columbia U AB 1930, Whitworth Coll hon Dr of Music; solo violist and asst conductor Mutual Bdcasting Sys NYC 1935–43; guest artist Budapest String Quartet 1940–54; 1st desk violist NBC Symph under Arturo Toscanini 1943–54; staff conductor NBC (protege of Toscanini) 1944–54; faculty mem Juilliard Sch of Music 1946–54; mem NY Piano Quartet 1948–54; frequent guest conductor NBC Symph Cleveland, Dallas, Chgo, other US cities, Montreal, Paris, London, Brussels, Barcelona, Israel and Italy 1947–54; music dir and conductor Seattle Symph Seattle Wash 1954—; ed many musical wks (Internat Music Co); auth arts in NY Times, Music Publrs Journ; on Columbia and RCA Victor records; mem Gov's Art Comm, Seattle Art Museum, Columbia U Alum Assn, Wash Athl Club; recd Columbia U Medal 1953; named Man of Yr in Arts 1960; hobbies, tennis, table tennis, chess, home movies; ofc, Seattle Symphony, Orpheum Bldg, Seattle.

KATTERHAGEN, MARIE L.
Business Woman
b Liverpool Eng May 5 1907; d of Joseph and Margaret (Traill) Birch; m George Katterhagen of Alta Can Nov 12 1930; ch, Warner B, Dr Joseph G, George V; educ, pub schs Alta Can, att U of Alta 2 yrs, Tchrs Coll Calgary Alta 1 yr; paroch sch tchr and prin Rockyford Alta 1926–33; supt Chatauqua Circ Can 1930–31; mgr Catalog Sls Ofc Sears Roebuck & Co Renton Wash 1947—; p com mem C of C; mem Renton Juv Comm, Wash Assn for Mentally Retarded, UGN, Mar of Dimes; p pres Altrusa Club; hobbies, reading, camping, music; Cath; home, 6428 S 128th Pl, Seattle; ofc, Sears Roebuck & Co, Renton.

KATZ, SOLOMON
Educator
b Buffalo NY June 10 1909; s of Saul and Sophia (Gelber); m Marcia Geller of Buffalo Sept 6 1931; ch, Kenneth, Cynthia; 1 grandch; educ, pub schs NY, Cornell U AB 1930, PhD 1933, att Sorbonne Paris 1932–33; asst prof of Greek U of Ore Eugene 1935–36; with U of Wash Seattle as instr, asst prof, assoc prof and prof of hist 1936—, chm Dept of Hist 1954–60, dean Coll of Arts & Scs 1960—; mem Amer Hist Assn, Amer Philological Assn, Archaeological Inst, Medieval Acad, AAUP, Phi Beta Kappa; USAAF WW 2 1942–46, N Africa and Italy, Bronze Star; auth "Decline of Rome & the Rise of Medieval Europe" 1955; home, 7708 56th Pl NE; ofc, U of Wash, Seattle.

KAUFER, LEONARD J.
Merchant
b Red Lake Falls Minn Mar 14 1901; s of Philip A and Elizabeth (Boyle); m Mabel E Strehlau of Seattle Wash May 2 1923; ch, Rev Leonard J Jr, Betty A (Mrs Francis Johnson), John A, Mary H (Mrs Lee Sinclair), Philip M, Louis A, James W, Mother Monica (Relig Order of Cenacle), Sally (Mrs Peter Bosserman), Theresa M, Kathryn M; 23 grandch; educ, pub and paroch schs Wash, att U of Wash; in var positions Kaufer Co Seattle 1920–36; pres ibid 1936—(stores also in Tacoma and Spokane Wash and Portland Ore); rl est ints; owner Cascade Golf Course; mem Nat Assn of Cath Publs & Dlrs of Ch Goods Inc; mem Munic League, Greater Seattle, UGN, Seattle U Alum Assn, Serra Club, KC 3rd and 4th degs, Holy Name Soc, Legion of Mary, Palisades Retreat Assn; ROTC 1919; hobbies, fishing, golf; Repub; mem Cath Ch, Fin Com ibid; home, 1641 Interlaken Pl E; ofc, 1904 4th Ave, Seattle.

KAUFMAN, HELEN ANDREWS
Educator
b Seymour Ind May 17 1889; d of Josiah and Agnes (Agnew) Andrews; m George Kahin of Ind Aug 20 1913; ch, George McT Kahin, Margaret (Mrs Oliver Webb); 5 grandch; m Paul Kaufman of Providence RI Sept 16 1947; educ, pub schs Ind, Wilson Coll AB 1909, att Chgo Acad of Fine Arts 1910, Ind U MA 1911, att Radcliffe Coll 1913–17, U of Wash PhD 1934; Kappa Kappa Gamma, Phi Beta Kappa; hs tchr Kokomo Ind 1912–13; instr and asst prof U of Wash Seattle 1930–55; prof ibid 1955–59; retd 1959; lect Nat U of Mex 1935; mem AAUP, Mod Lang Assn; p pres Women's Faculty Club; pub spkr; on 6 mos statewide spkg tour spons by U of Wash; auth num arts and reviews for lit journs; auth books "Conscientious Cavalier" and "Tangier at High Tide"; recd grant from Amer Philos Soc for research in England; hobby, travel; Dem; Unitarian; home, 10849 Sunset Hwy, Bellevue.

KAY, F. ARTHUR
Dentist
b Annabella Utah Jul 15 1916; s of Samuel and Dora (Hooper); m Eunice Nielsen of Monroe Utah Jan 10 1939; ch, Karma J (Mrs Christian Vikari), Trudy P, Carol, Anna M; 1 grandch; educ, pub schs Utah, Utah State U BS 1940, U of Ore DMD 1949, ext course U of Md 1955; Xi Psi Phi; prod supvr E I DuPont Co Denver Colo, Salt Lake City Utah and Richland Wash 1941–45; priv dent prac Renton Wash 1949—; mem Omicron Kappa Upsilon, Delta Phi Omega, Seattle Dist, Wash State and Amer Dent Assns; mem Nat Gd 1935–38; US Army Dent Corps 1955–57; recd C V Mosby Publ Co Awd; hobbies, photog, athl, music, biogs; Repub; pres Seattle Stake, active in youth work and p bishop Ch of Jesus Christ of Latter Day Sts; home, 8203 S Lakeridge Dr, Seattle; ofc, 121 Pelly, Renton.

KAYSNER, CHARLES H.
Mayor
b Grand Marias Mich Aug 9 1910; s of William A and Edith M (Smart); m Gladys M Schillstad of Seattle Wash Aug 20 1939; ch, Marilyn M, Charles A, Kathleen L; educ, pub schs Mich; mach oper NW Leather Co Sault Ste Marie Mich 1928–35, Wheeler & Osgood Tacoma Wash 1935–36; engr Penna Salt Co Tacoma 1936–42; maint man Isaacson Iron Wks Seattle 1942–46; co-owner Bothell (Wash) Automotive 1946—; mayor 1951—; mem Town Counc 1946–51; mem Assn of Wash Cities; active BSA; p pres Lions; p master F & AM; p high priest RAM; p illus master counclr R & SM; mem Comdry, OES, Order of Amaranth; p assoc guardian Job's Daughters; Dad advis DeMolay; hobbies, camping, hunting; mem Meth Ch; p mem Ofcl Bd ibid; home, Box 543; ofc, 17332 Bothell Way NE, Bothell.

KELLEY, JERRY LEE
Educator
b Spokane Wash Mar 8 1922; s of Albert W and Norma G (Rule); m Vivian Gorski of Downers Grove Ill Jul 8 1950; ch, Matthew, Mark Michael; educ, pub schs Wash, Reed Coll BA 1944, U of Chgo Sch of Soc Wk MA 1949; soc casewkr Family Serv Assn of DuPage Co Glen Ellyn Ill 1948–49; sch soc wkr Hinsdale (Ill) HS and Jr HS 1949–51; hd Sch Soc Wk Dept and dean of freshman boys New Trier HS Winnetka Ill 1951–59; asst dir Nat Assn of Soc Wkrs NYC 1959–61; asst dean and asst prof Sch of Soc Wk U of Wash Seattle 1962—; consult US Ofc of Educ Jan–Apr 1960; mem Acad of Certif Soc Wkrs; mem and p pres Ill Assn of Sch Soc Wkrs; mem and p recruitment chm Nat Assn of Sch Soc Wkrs; mem Nat Assn of Soc Wkrs; vice-chm Sch Soc Wk Sect ibid; mem Interprof Research Comm on Pupil Pers Serv; resource person White Hse Conf on Ch & Youth 1960; mem Plng Com Counc of Plng Affils Seattle; mem Current Policy Com Luth Family & Ch Servs Seattle; mem Bd of Dirs Eastside Com Psychiatric Clinic; USN 1944–46; auth sev arts in pro journs; hobbies, sports, dancing, singing, bridge; Presby; home, 4626 Bonnie Brae Dr, Bellevue; ofc, U of Wash, Seattle.

KELLEY, VINCENT CHARLES
Pediatrician
b Tyler Minn Jan 23 1916; s of Charles E and Stella M (Ross); m Dorothy Jean MacArthur of Pelican Rapids Minn Sept 5 1942; ch, Nancy J, Thomas V, Richard C, William M, Robert K, Jean E, James J; educ, pub schs Minn, U of ND BA 1934, MS 1935, U of Minn BS in Educ 1936, PhD in Biochem 1942, BS in Med 1944, MB 1945, MD 1946; Phi Beta Kappa, Sigma Xi, Phi Lambda Upsilon, Phi Eta Sigma, Kappa Kappa Psi; asst prof of organic chem Coll of St Thomas St Paul Minn 1942–43; instr in peds U of Minn Mpls 1949–50; asst prof of peds U of Utah Salt Lake City 1950–52; assoc prof ibid 1952–58; dir Utah State Heart Labs Salt Lake City 1953–58; prof of peds U of Wash Seattle 1958—; dir of research Children's Ortho Hosp Seattle 1959—; mem King Co, Wash State and Amer Med Assns, Amer Acad of Peds, Amer Ped Soc, Soc for Ped Research; pres Western Soc for Ped Research 1961–62; F AAAS; mem Soc for Exptl Biol, Western Soc for Clinical Research, Amer and Wash Heart Assns, The Endocrine Soc, Amer Rheumatism Assn, NY Acad of Sc; US Army Med Corps 1946–48; auth many sc publs; ed-in-chief Brenneman-Kelley "Practice of Peds" 8 vols; ed Internat Med Digest; winner Mead-Johnson Awd for Ped Research 1954; hobby, athl for boys; Cath; home, 8611 45th Ave NE; ofc, U of Wash, Seattle.

KELLY, G. MARGUERITE
Public Relations Director
b Rochester Minn Jan 25; d of Fred and Julia (Riedell) Schnorr; m James R Kelly of Rochester Minn Nov 20 1943; ch, Julia C; educ, pub schs Minn, att Rochester Jr Coll 1928, U of Wis BA 1931, att U of Wash 1945–46; women's ed and writer Rochester (Minn) Post Bulletin 1932–43; pers ed Boeing Aircraft Seattle Wash 1943–45; regional pub rels dir CARE Seattle 1954—; mem Nat and Wash State Feds of Press Women, Gov's Com for World Refugee Yr, Bd Fndtn for Internat Understanding Through Students; p pub rels chm AAUW; p com chm Altrusa; auth arts for educ journs; hobby, outdoor activities; Congreg; home, 1422 Warren Ave N; ofc, CARE, Frederick & Nelson, Seattle.

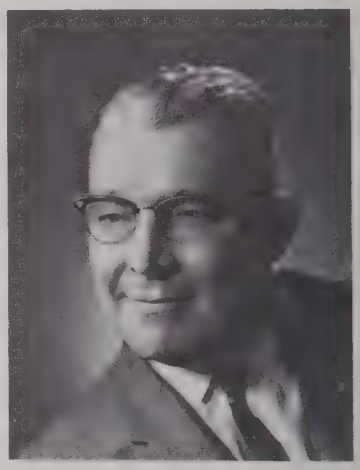

KENT, HARVEY T.
Factory Manager
b Bozeman Mont Oct 17 1909; s of George and Emma (Thompson); m Vida Garret of Great Falls Mont Jul 22 1952; ch, Daris (Mrs Lester Poole), Jeri (Mrs Larry Gilliland), Michele; 6 grandch; educ, pub schs Mont and Wash; sheet metal worker NW Metal Prod Seattle Wash 1927–36; with Boeing Co Seattle as sheet metal worker 1936–40, supvr 1940–43, supt 1943–53, gen supt 1953–54, factory mgr 1954—; p pres and p dir C of C; mem Supvrs Club, Lake Heights Com Club; p pres Greater Renton Com Chest; active UGN; mem Masons, Scot Rite, Nile Temple Shrine; mem US Nat Gd 3 yrs; hobbies, hunting, fishing; Repub; Presby; home, 5811 Pleasure Pt, Bellevue; ofc, Box 707, Boeing Co, Renton.

KETTENRING, FREDRIC M.
Business Executive
b Vancouver Wash Nov 27 1908; s of Fred Morgan and Katherine (McLean); m Bettina Roberts of Portland Ore Feb 8 1936; ch, Jon R, Ann E, Robin K; educ, pub schs

Vancouver, U of Wash BS in Ceramic Engrg 1931; Beta Theta Pi, Keramos; with White Pharm Vancouver 1924–25, Columbia Terra Cotta Co Vancouver 1925–26; in var positions during summers 1926–31; lab tech and asst engr Gladding McBean & Co Auburn Wash 1931–32; dock foreman Du Bois–Kettenring Lbr Co Rainier Ore 1933–34; ofcr and dir Bremerton (Wash) Concrete Prod Co 1936——; with Graystone of Seattle 1934——, gen mgr and pres of all Graystone in western Wash 1954–57, gen mgr and pres Graystone Div (12 operations) 1957——; p pres Seattle Engrs Club, Seattle Constr Counc, Concrete Prod Assn of Wash; p dir Nat Concrete Masonry Assn; mem Tech Prod Com of Amer Concrete Pipe Assn; mem Amer Concrete Inst; trustee and com mem Munic League of Seattle & King Co; mem UGN; mem Wash Athl Club; ROTC 1925–28; hobbies, photog, gardening; Repub; Congreg; home, 3028 W Blaine, Seattle 99; ofc, 134 Nickerson, Seattle 9.

KIEF, C. WARD
General Contractor
b Batavia O Feb 8 1897; s of John L and Berniece (Poe); m Eva C Neil of Mountain Home Ida June 30 1927; educ, pub schs Ida, att Coll of Ida, U of Wash BS in CE 1924; Pi Kappa Alpha; engr Jahn & Bressi Seattle Wash 1924–26, C M St Paul & Pac Ry Seattle 1926–29, Portland Cement Assn Seattle 1929–32; vp and gen mgr Securities Mtge Co Seattle 1932–52; pres Raber–Kief Inc Seattle 1952—; pres Raber–Kief Pacific Inc; vp Raber–Kief Alaska Corp, Maple View Homes Inc; treas Norcoast Eqpt Co; life mem Amer Soc of Civ Engrs; p chm Home Plnrs Inst C of C; co–chm Post War Plng Com Seattle Rl Est Bd and C of C; mem Munic League, U of Wash Alum Assn, Rainier Club, Broadmoor Golf & Country Club; hobby, golf; Repub; Presby; home, 1952 Shenandoah Dr E; ofc, 5939 4th Ave S, Seattle.

KIHLMAN, KENNETH L.
Business Executive
b Seattle Wash May 8 1921; s of Carl and Cory (Hohman); m Betty Mill of Juneau Alaska June 24 1944; ch, K Larry Jr, Ronald J, Kurtis J; educ, pub schs Wash, U of Wash 1947; with Nalley's Inc Seattle as ofc mgr 1947–52, slsm 1952–56, asst mgr 1956–58, mgr 1958–61, dist mgr 1961—; mem Seattle Sls Exec Club, Mfrs Repr Club; p chm and com mem BSA and Cub Scouts; mem UGN Fund Drs; mem BPOE, Lions, Greater Seattle Commodores; US Army WW 2; hobbies, boating, skiing, fishing, golf; Congreg; home, 8028 Forest Dr; ofc, 3201 4th Ave S, Seattle.

KINCAID, HELEN L.
Christian Educator
b Lanark Ill Jan 16; d of Henry S and C Elizabeth (Smith) Sword; m George R Kincaid of Palouse Wash Nov 4 1913; ch, Robert L, David G, Stephen C; 8 grandch; educ, pub schs Ill, Spokane U BA 1917; staff mem Counc of Chs Seattle Wash 1940–44; state dir United Ch Women ibid and state dir of ldrship educ ibid 1944–56; p youth dir ibid; p ed and publr of relig publs; Repub; mem 1st Christian Ch; home, 1900 N 55th, Seattle.

KINCAID, TREVOR
Biologist
b Peterborough Ont Can Dec 21 1872; s of Robert and Margaret (Bell); m Louise Farrar Pennell of Seattle Wash Aug 23 1917; ch, Marjorie F (Mrs John Illman), Dorothy E (Mrs Edward Dunstan), Barbara L (Mrs Alexander Leaf), Mary P (Mrs Mertin Fitzgerald), Thomas F, Kathleen (Mrs Clyde Allen); 21 grandch; educ, pub and priv schs Ont, U of Wash BS 1899, MS 1901, pg wk Harvard U 1905–06, U of Puget Sound DSc 1938; lab asst to chm Dept of Zool U of Wash Seattle 1895–1942; prof emeritus ibid 1942—; entom Harriman Alaska Exped 1899; investig USDA Japan 1908, Russia 1909; investig US Bur of Fisheries and Wash Dept of Fisheries sev yrs; mem Western Soc of Naturalists, Soc of Systematic Zool, Entom Soc of Amer; hon mem Entom Soc of BC (Can), Amer Assn of Econ Entoms, Nat Shellfish Assn; F AAAS; mem Sigma Xi, Phi Beta Kappa, Phi Sigma; auth papers on pro subjs; hobby, oper prtg press; Prot; home, 1904 NE 52nd, Seattle.

KING, DOROTHY HITCHCOCK
Homemaker
b Shoshone Ida Feb 13 1917; d of Douglas and Mae (Smith) Hitchcock; m Donald P King of Seattle Wash Sept 16 1939; ch, Kristopher R, Gordon D, Carolyn, Patricia; educ, pub schs Wash, att U of Wash; mem Gov's Com Wash State White Hse Conf; state repr Nat White Hse Conf on Ch & Youth 1960; bd mem Seattle PTA Counc; life mem and p pres Seward PTA; p pres Met Circle Seattle Milk Fund; active in fund drs Ch Ortho Hosp; mem Puget Sound Fed of Settlement & Neighborhood Centers; bd mem Seattle–King Co Campfire Girls; mem Counc for Pub Educ, Nat Recr Assn; bd pres Seattle Creative Activities; mem Pac Art Assn, Arts for Youth Counc, Seattle Art Museum, Seattle Symph, Corinthian Yacht Club; hobbies, educ, sailing; Episc; home, 1208 E Newton, Seattle.

KINGSBURY, RICHARD L.
Steamship Agent
b Portland Ore Apr 14 1908; s of Nathaniel E and Mabel (Smith); m Dorothy Wiebke of Eugene Ore May 18 1929; ch, Henry L, Eric P, Claudia J; educ, pub schs Wash, att Ore State U; in var positions Alexander & Baldwin Ltd Portland Ore 1928–39; mgr ibid 1929–54; NW mgr and vp ibid Seattle Wash 1954—; vp Waterfront Emplrs of Wash; p trustee and p sec treas Waterfront Emplrs of Portland (Pac Maritime Assn); p pres and p trustee Portland Steamship Operators Assn Ltd; p pres and trustee Puget Sound Steamship Operators; chart mem Portland Active Club; p chm Maritime Div C of C; chm Plng Comm Town of Clyde Hill; p mem and chm Dist Sch Bd (Ore); mem clubs, Multnomah Athl (Portland), Rainier (Seattle), Meydenhauer Yacht (Bellevue); hobbies, fishing, boating; Repub; home, 1920 92nd Ave NE, Bellevue; ofc, 814 2nd Ave Bldg, Seattle.

KIRBY, H. WAYNE
Division Manager
b Seattle Wash Nov 26 1925; s of Homer F and Edna D (Evans); m Myrtle C Lundquist of Seattle Aug 23 1947; ch, Eric H, Brian W, David M, Kristine L; educ, pub schs Wash, att U of Wash, U of NC and John Carroll U during nav serv, Wash State U BA 1947; Kappa Sigma; with Lucky Stores Seattle as meat cutter 1947–50, in Prod Div 1950–51, in groc opers 1951–53, groc buyer 1953–59, div mgr 1959—; mem Food Indus Inc; mem Advis Bd Air Pollution Control; mem Cougar Club Assn, Toastmasters, Swedish Club, Wash Athl Club; US Navy WW 2; hobbies, fishing, golf, beach cabin; Repub; Meth; home, 9327 23rd NW; ofc, 700 5th S, Seattle.

KIRCHNER, GEORGE C.
Retired Educator
b Brooklyn NY Oct 9 1888; s of Adolph and Ella (Gasthorf); m Helen Mar of Kellogg Ida Sept 26 1915; ch, George R, Stewart W; 5 grandch; educ, priv schs Wash, grad Conservatory of Music Leipzig Germany 1910; cellist Spokane (Wash) Symph 1912–13; cellist and tchr Portland (Ore) Symph 1913–17; cellist Seattle (Wash) Symph 1917–35; mem Spar–

gar Quartet Seattle 1915–35; instr Cornish Sch Seattle 1914–34; prof of music U of Wash Seattle 1919–59; mem Musicians Union, chart mem Phi Mu Alpha, Sinfonia Frat; fndr and p dir HS Music Inst of U of Wash; worked with youth orch of Seattle; active in music prog of BSA; instr in estab Mountlake Playfld; mem Lions, Sand Point Golf & Country Club; composer of music; cellist with famed world conductors; hobbies, golf, fishing, sports; Presby; home, 7546 37th NE, Seattle.

KIRK, GLADYS FERN
State Legislator
b Eagle Colo Feb 18 1903; d of John W and Nellie (Shippee) Cowden; m Douglas G Kirk of Everett Wash Sept 12 1922; ch, Douglas D, Rev Jerry Ross; 8 grandch; educ, pub schs Wash; homemaker 1922—; chief clk Ration Bd Pasco Wash 1943–44; mem Wash Hse of Repr 1957 and 1961—; mem Legis Com on Insts; mem Gov's Counc on Aging; bd mem YMCA; p active Cub Scout and BSA work; p advis Y–Teens YWCA; p instr ARC; pst asst chm Mothers' Mar and bd mem Mar of Dimes; p chm TB X–ray Prog; dist chm Amer Ca Soc; mem Assn for Mentally Retarded; mem Exec Com Alcohol Problems Assn; pres Queen Anne Com Club; mem State Bd Girls' State Com Amer Leg; govt advis Girls' State 1959–61; bd mem Amer Leg Aux; mem BPW; hobby, travel; Repub, co chm 36th Dist Repubs, mem Assoc Repub Women, King Co and Wash Repub Clubs; Presby, active in women's orgn; home, 1236 Bigelow, Seattle.

KLEE, VICTOR LaRUE, Jr.
Mathematician
b San Francisco Cal Sept 18 1925; s of Victor L and Mildred (Muller); m Elizabeth Bliss of Pasadena Cal June 10 1945; ch, Wendy P, Barbara C, Susan L; educ, pub schs Cal, Pomona Coll BA 1945, U of Va PhD 1949; asst prof U of Va Charlottesville 1949–53; with U of Wash Seattle as asst prof 1953–54, assoc prof 1954–57, prof 1957—; Nat Research Counc F Inst for Advanced Study Princeton NJ 1951–52; visiting assoc prof U of Cal Los Angeles 1955–56; Nat Sc Fndtn and Sloan Fndtn F U of Copenhagen (Denmark) 1958–60; mem Phi Beta Kappa, Sigma Xi, Math Assn of Amer; mem Amer Math Soc; assoc sec ibid 1956–58; auth num research papers in sev brs of math publ in US and abroad; prom in brs of convexity and functional analysis math; hobbies, reading, travel; home, 13706 39th Ave NE; ofc, U of Wash, Seattle.

KLOPFENSTEIN, CLARENCE FREDERICK
Retired
b Tacoma Wash Nov 7 1890; s of H C and Elizabeth (Richen); m Mary Eveline Luderman of Tacoma Jan 13 1913; ch, Clarence F Jr, Karl H, Hugh C; 8 grandch; educ, pub schs Tacoma; clthr Klopfenstein's Seattle Wash 1917–60; retd 1960; mem Rotary, Rainier Club; hobby, golf; mem Christian Ch; home, 900 Univ St, Seattle; ofc, 1413 4th Ave, Seattle.

KLOPFENSTEIN, HUGH CHRISTIAN
Clothier
b Tacoma Wash Oct 2 1932; s of C F and Eveline (Ludermann); m Alice Jean of Great Falls Mont; ch, Hugh Jr, Kristine; educ, priv schs, att US Naval Acad, Stanford U Indus Engrg 1947; Beta Theta Pi; mgr Klopfenstein Univ Store 1947–49; mdse mgr Klopfenstein's Seattle 1949–54; pres Leslie Hughes Seattle 1954—, Klopfenstein's Seattle 1959—; mem NW Forum, Seattle Rotary, Seattle Tennis Club, Wash Athl Club; US Navy 1941–45; hobbies, golf, squash; Episc; home, 1116 41st E, Seattle; ofc, 1413 4th Ave, Seattle.

KNOLL, CARL A.
Business Executive
b Noble Center Ia Jan 3 1910; s of J V and Winifred (Andres); m Lorna Melsness of Enumclaw Wash Sept 18 1936; ch, Charles A, Jerry V, Craig T; educ, pub schs Cal, att Sacramento (Cal) Jr Coll; with White River Lbr Co Enumclaw as millhand 1930–36, supt Shpg Dept 1936–43, grade and order supvr and prod mgr 1943–45; owner Kenmore (Wash) Lbr & Hdwe Co 1945–48; owner and pres Knoll Lbr & Hdwe Co Kenmore 1948—; dir Northland Svgs & Loan Assn; vp Western Rtl Lbrmen's Assn; p pres and p bd mem Seattle Area ibid; mem Seattle Lbrmen's Club, Internat Order of Hoo-Hoo; p pres Kenmore Bus Men's Club; bd mem Seattle–King Co Munic League; asst in bldg Kenmore Libr; hd Kenmore Area UGN; mem YMCA, Kenmore Com Club; mem and p pres Rotary; recd Com Serv Awd; hobbies, fishing, sports; Repub; Prot; home, 16502 41st Ave NE, Seattle; ofc, PO Box 6, Kenmore.

KNOX, PHILIP G.
Businessman
b Seattle Wash Aug 19 1899; s of John and Edith (Gano); m Marianne Murphy of Antelope Ore May 24 1923; ch, Agnes C (Mrs H A Lindgren), Susan (Mrs K C Cabe); 5 grandch; educ, pub schs Mont, Reed Coll 1918; slsm Columbia Mills Inc Portland Ore 1918–23; br mgr ibid Seattle Wash 1923–42; supt Wash Boat Works Seattle 1942–45; ptnr Wash Boat Center Seattle 1945—; mem NW Marine Industries; active UGN; bd mem Rotary; mem Seattle Yacht Club, Masons; US Army WW 1; hobbies, fishing, travel; Repub; Presby; home, Crystal Lake Club, Woodinville; ofc, Wash Boat Center, 705 NE Northlake Way, Seattle.

KOLDE, ENDEL JAKOB
Educator
b Virumaa Estonia Mar 9 1917; s of Johannes and Elise (Wendt); m Linda Lauri of Waike–Maarja Estonia June 15 1940; ch, Hubert E, Ann–Elise, Velle–Jacob; educ, schs in Estonia, U of Tallinn (Estonia) BS 1940, U of Stockholm (Sweden) DHS 1947, U of Wash MA 1951, DBA 1954; jr ptnr Valmet & Co Tallinn Estonia 1940–41; supvr Tampella Wks Tampere Finland 1943–44; econ Royal Byara of Census Stockholm Sweden 1944–46; mgmt consult Bohlins Co Stockholm 1946–48; foreign corres for Swedish papers Seattle Wash 1948–51; prof U of Wash Seattle 1951—; visiting prof Harvard U and Lausanne U Switzerland; consult to govt agcies in US, Europe, Far East and Latin Amer; mem Amer Econ Assn, Swedish Econ Assn, Amer Mktg Assn, Assn for Educ in Internat Bus; chm Wash State Internat Mktg Conf; mem World Trade Club of Seattle, Bd of Trustees Wash State Internat Trade Fair Inc; mem Pan Xenia Internat; Rotarian; ofcr Estonian Army 1938–40, ofcr USSR Army, ofcr Estonian Dem Underground; auth sev bks, monographs, arts and publs on econs, foreign trade and indus probls; mem Estonian Luth Congreg; home, 3823 47th Ave NE; ofc, U of Wash, Seattle.

KOON, PALMER DORSEY
General Contractor
b Onarga Ill Dec 1 1906; s of Palmer E and Mabel (Dorsey); m Evelyn Meyers of Seattle Wash Oct 23 1937; ch, Karen L, Perry D, Karol A; educ, pub schs Wash, U of Wash B in Arch 1933; Theta Chi; with Gen Petro Corp Seattle as draftsman 1935–36, constr engr 1936–38, asst oper mgr 1938–41; ptnr Boen Koon Constr Co Seattle 1946–51; owner Koon Boen Inc Seattle 1951—; ptnr BECK Constrs Seattle; sec Midway Ready–Mix Concrete Co, Freeway Sand & Gravel Co; vp Kent Highland; pres Pro Inc; p pres Alaska Chapt AGC; sec Seattle Chapt

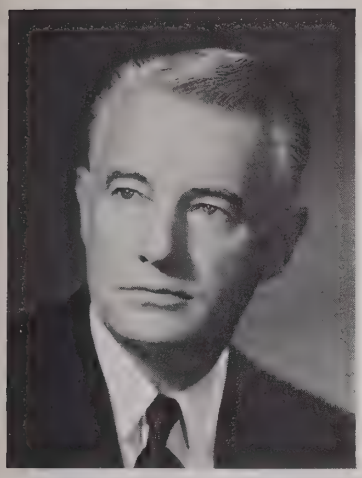

AGC; active UGN; mem U of Wash Alum Assn, F & AM, Scot Rite, Nile Temple Shrine, Wash Athl Club, Rainier Club, Sand Point Golf & Country Club; USNR WW 2, Alaska; hobbies, golf, boating; Episc, p vestryman; home, 5530 60th NE; ofc, 3647 Stoneway, Seattle.

KOTKINS, HENRY L.
Business Executive
b Seattle Wash Sept 4 1911; s of Abe J and Ida (Sublitzky); m Marion H Friedman of Los Angeles Cal Mar 2 1939; ch, Adele, Joyce, Jean, Marion, Henry; educ, pub schs Seattle, U of Wash BA 1932, LLB 1935; Sigma Alpha Mu; priv law prac Seattle 1935–36; pres Skyway Luggage Co Seattle 1936—; ints in assoc corps; rl est ints; vp Luggage & Leather Goods Mfrs of Amer; mem Amer and Wash State Bar Assns; p vp Wash State Internat Trade Fair; p exec vp World Affairs Counc; p chm US Com for UN; mem Bd of Trustees UGN; mem clubs, Seattle Yacht, Corinthian Yacht, Harbor; mem F & AM, Scot Rite, Nile Temple Shrine; hobby, sailing; Repub; mem Temple De Hirsch; home, 2427 Perkins Lane W, Seattle; ofc, 10 Wall St, Seattle.

KREBS, EDWIN GERHARD
Biochemist
b Lansing Ia June 6 1918; s of William and Louise (Stegeman); m Virginia Frech of Decatur Ill 1945; ch, Sally, Robert, Martha; educ, pub schs Ill, U of Ill AB 1940, Wash U St Louis Mo MD 1943; Sigma Xi, Phi Beta Kappa, Phi Kappa Phi, Alpha Omega Alpha; research asst in organic chem U of Ill Chgo summer 1941; asst in biochem Wash U St Louis Mo 1941–42; intern and asst resident in int med Barnes Hosp St Louis 1944–45; Nat Inst of Hlth research F Wash U St Louis 1946–48; prof of biochem U of Wash Seattle 1948—; mem Amer Chem Soc, Amer Soc of Biol Chems, AAAS; US Navy, active duty as med ofcr 1945–46; US Navy Med Corps (inactive) 1946—; recd Jackson–Johnson Scholarship Wash U 1940–43, John Simon Guggenheim Fellowship 1959; Presby; home, 2209 NE 177th; ofc, U of Wash Sch of Wash Sch of Med, Seattle.

KROLL, MORTON
Educator
b NYC Mar 14 1923; s of Samuel and Sarah (Silverstein); m Florence Betty Rubinfier of Los Angeles Cal Mar 3 1944; ch, James A B, John J, Julie A; educ, pub schs NY and Cal, att Los Angeles City Coll, UCLA BA 1946, PhD 1952; asst prof of polit sc Central Ore Community Coll Bend 1950–51, U of Ore Dugene 1951–54, Wayne State U Detroit Mich 1954–56; dir Pac NW Libr Assn Libr Devel Proj Seattle Wash 1956–58; asst prof of polit sc U of Wash Seattle 1958–61; assoc prof ibid 1962—; dir Div of Corres Study ibid 1960—; mem Amer Soc for Pub Admin; vp Puget Sound Chapt iid 1961–62; mem Amer, Western and NW Polit Sc Assns; US Army WW 2 1943–46; auth 4 vols on Libr Devel Proj, num arts in polit sc and pub admin journs; hobbies, photog, philately; Dem; Jewish; home, 4244 NE 125th; ofc, U of Wash, Seattle.

KRUSE, HENRY J.
Retired Business Executive
b Council Bluffs Ia Mar 18 1901; s of John H and Anna (Christensen); m Catherine Brennan of Seattle Wash June 25 1932; ch, Karen A (Mrs James Hapeman), Jay D; 3 grandch; educ, pub schs Ia; meat cutter and foreman Pure Food Shop Seattle 1919–30; owner Kruse's Meats Seattls 1930–35; slsm Seattle Packing Co Seattle 1935–36; Western Wash repr Gibson Packing Co Yakima 1936–39; ptnr Serve–U Meat Co Seattle 1939–43; pres Seattle Packing Co Seattle 1943–60; retd 1960; pres Seattle Union Stockyds Co; fndr, chart mem and p pres Western States Meat Packers Assn; p pres Seattle Rtl Meat Dlrs Assn, Food Indus Emplrs Assn, Wash Emplrs Assn; mem Munic League, F & AM, Scot Rite, Nile Temple Shrine; mem clubs, Rotary, Rainier, Seattle Tennis, Broadmoor Golf & Country, Wash Athl, Waialie Golf & Country Honolulu; instr in introduction of govt grading of meat; hobbies, hunting, fishing, golf, photog, travel; Repub; Congreg; home, 1645 Broadmoor Dr, Seattle.

KRUZNER, DONALD LEE
Educator
b Tacoma Wash Jul 5 1909; s of Alfred and Mabel (Cox); m Nancy Toren of Vancouver BC Can Oct

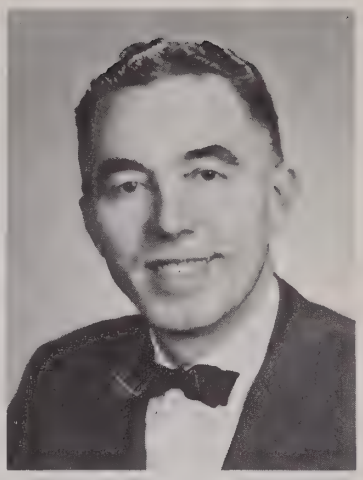

10 1936; ch, Gayle (Mrs Norris Borden), Margo (Mrs R O Landry), Linda, Karen, Joan; educ, pub schs Wash, Coll of Puget Sound BA 1938, U of Wash ME 1952, EdD 1955; Phi Delta Kappa; tchr and coach Fife Sch Dist Tacoma Wash 1939–41; tchr summer sessions Pac Luth Coll Tacoma 1939–40; dir audio–visual educ King Co Schs Seattle Wash 1941–43; dep co supt of schs ibid 1946—; tchr ext courses U of Wash Seattle 1946—; tchr summer sessions U of Ore Eugene 1952–54; mem Wash Sch Supts Assn, AASA, NEA, WEA, Dept of Supvsn & Curric Devel, Dept of Rur Serv, Educ Com C of C; p pres Seattle–King Co Hlth & Welf Counc; Bd of Trustees Sand Point Country Club; US Navy WW 2 1943–46, supvsd Navy Tng Schs, retd comdr USNR; recd Res Ofcrs Assn Awd for contrib to devel of patriotism and Amer ideals; hobbies, sailing, golf, tennis, skiing; Unitarian; home, 3202 E 85th; ofc, Co–City Bldg, Seattle.

KUMMER, ROBERT L.
Business Executive
b Seattle Wash Dec 9 1920; s of Ernest and June (Richardson); m Barbara Polson of Seattle Sept 8 1950; educ, pub schs Seattle, U of Wash BA 1943, LLB 1947; Beta Theta Pi, Phi Delta Phi; law clk State Sup Ct Judge Olympia Wash 1947; atty Karr, Tuttle & Campbell Seattle 1948–51; asst sls mgr Polson Impl Co Seattle 1951–56; pres and gen mgr ibid 1956—; pres Polson Impl Co Portland Ore 1956—; mem Farm Eqpt Whlsrs Assn, Pac NW Hdwe Impl Dlrs Assn; mem Seattle C of C, Pres Club ibid; com chm UGN; mem Seattle Rotary, Rainier Club; USN WW 2, Pac Theatre; hobby, fishing; Repub; Prot; home, 103 Highland Dr, Seattle; ofc, 625 S Lander, Seattle.

KURTZMAN, HENRY ALLAN
Meat Packer
b Pasco Wash June 21 1897; s of

Fred and Grace (Braman); educ, pub schs Pasco, grad Metropolitan Bus Coll 1918; asst bkpr Kilbourne & Clark Seattle Wash 1919–20; in var positions Dexter Horton Nat Bk Seattle 1920–32; v pres James Henry Packing Co Seattle 1932–54, pres ibid 1954—; mem Masons, Comdry, Shrine, BPOE; mem Queen City Yacht Club; treas ibid 1940–56; hobbies, yachting, hunting, fishing; Repub; home, 904 9th Ave, Seattle; ofc, 2025 Airport Way, Seattle.

KVAMME, OLAF
Educator
b Bergen Norway Juen 21 1923; s of John and Eli (Riveness); m Aileen Trostad of Seattle Wash Aug 20 1949; ch, Steven O, Marvin J, Janette M, Kay L; educ, pub schs Wash, Pac Luth Coll BA 1946, att U of Chgo and U of Mich, U of Wash BA in Polit Sc 1948; Phi Delta Kappa, Pi Sigma Alpha; hs tchr Kapowsin Wash 1948–49; with Seattle Pub Schs as tchr 1949–53, vice–prin 1953–56, prin 1956–61, supvr in Curric & Instr Div 1961—; mem NEA; p mem Resolutions Com ibid; mem Bd of Dir and p legis chm WEA; mem Seattle Admin & Supvsry League; p pres Seattle Gr Tchrs Club; p sec treas Seattle Prins Assn; chm Educ Assumptions Comm Seattle Sch Bd 1961; p mem C of C Educ Div; com mem Urban League; p com mem Munic League; pres Bd of Trustees UGN Family Soc of Seattle; p bd mem UGN Atlantic St Center; active YMCA Fund Drs, Cub Scouts; US Army WW 2, Pac area; capt USAR; Dem, prec committeeman; Prot; home, 857 NE 151st; ofc, 815 4th Ave N, Seattle.

LaBOW, ROBERT A.
Insurance Broker
b Chgo Ill Feb 17 1913; s of Louis and Nella (Adlam); m Dec 28 1937; ch, Robert S, Diane C; educ, pub schs Seattle, att U of Wash; Phi Kappa Psi; clk Pac Fin Co Seattle 1929–30; with LaBow–Haynes Co Seattle as ofc boy 1930–32, fire clk 1932–35, engr 1935–40, vp 1940–54, pres 1954—; dir LaBow Haynes Assn, Whidbey Shores; mem King Co Ins Agts, Nat Ins Brkr Assn; ofcr UGN; chm Mar of Dimes 1960; vp and dir Children's Home Soc; mem AAONMS; mem clubs, Rainier, Wash Athl, Seattle Tennis, Broadmoor Golf; contrib auth to ins journs; hobbies, golf, fishing, handball; Presby; home, 6036 NE Kelven Pl, Seattle; ofc, Dexter Horton Bldg, Seattle.

LADD, ROBERT D.
Business Executive
b Lyndon Vt Dec 16 1918; s of Roger B and Maude (Dwinell); m Virginia Dole of Greenfield Mass Aug 8 1942; ch, James, David, Sandra, Linda; educ, pub schs Vt and Mass, Duke

U BA 1941; Sigma Alpha Epsilon, Kappa Kappa Psi; sls repr Amer Mut Liability Ins Co Boston Mass 1941–42; began with Plymouth Cordage Co 1945 as New Eng sls repr Boston; Pac Coast dist mgr ibid San Francisco Cal to 1953; treas, vp and gen mgr Pacific Marine Supply Co Seattle Wash 1953—; firm mem Pac Fisheries and Nat Fisheries Inst; NW vice pres & Bd mem Western Shipbldg Assn; p pres NW Marine Indus; mem Nat Assn of Engine & Boat Mfrs, Amer Power Boat Assn; bd mem and mem Exec Com C of C; p chm Maritime Div ibid; bd mem and mem Exec Com Greater Seattle; bd mem UGN; p bd mem YMCA; mem Seattle Hist Soc and Pug Sound Maritime Hist Soc; bd mem Japan–Amer Soc; Bd mem & Exec Com Seattle–King–Co Safety Counc; mem F & AM; mem clubs, Wash Athl, Rainier, Harbor, 101, Transp, Seattle Yacht, Overlake Golf & Country; Bd mem Seattle Rotary, Arctic & Propeller Club; USNR WW 2 1942–45, Pac Theatre, Bronze Star; named Maritime Man of Yr 1960; Seafair Prime Minister 1961; hobbies, boating, swimming, golf; counc mem and p chm Bd of Trustees Congreg Ch; home, 9633 Hilltop Dr, Bellevue; ofc, 1223 Western Ave, Seattle.

LaDUKE, ROBERT E.
Sales Representative
b Billings Mont June 29 1918; s of John J and Margaret E (Kiely); m Ardith L Shaw of North Powder Ore Mar 25 1947; educ, pub schs Mont, hs Gonzaga Spokane Wash, att Sls Analysis Inst NY 1956; with Greyhound as baggage clk Spokane Wash 1941–42, ticket clk Spokane 1943–46, terminal mgr Walla Walla Wash 1946–54, sls repr Pocatello Ida 1954–56, sls repr Pendleton Ore 1956, sls consult Seattle Wash 1956–57, sls repr Oakland Cal 1957–58, sls repr Reno Nev 1958, terminal mgr Spokane 1958–61, sls repr Seattle 1961—; p mem Nat Def Traf Assn; p mem Nat Bus Mil Repr Dept of Def; mem BPOE, VFW, Amer Leg; US Army WW 2, CBI; cited for serv by Greyhound Corp 1955; hobbies, hunting, fishing; Dem; Cath; ofc, Greyhound Corp, 8th & Stewart, Seattle.

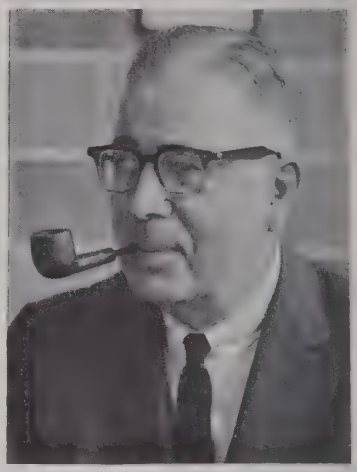

LAFROMBOISE, CLARENCE BROWN
Newspaper Publisher
b Enumclaw Wash Sept 5 1904; s of Samuel and Susan (Coloquhoun); m Bernice Smith of Enumclaw Aug 9 1929 (decd); m Jean Christy of Seattle Wash Apr 18 1949; ch, Richard R, Michael S; educ, pub schs Wash, U of Wash BBA 1926; Lambda Chi Alpha, Sigma Delta Chi; pub sch tchr Enumclaw 1927–31; publr Enumclaw Courier–Herald 1931—; co–publr Bellevue–Amer Bellevue Wash 1953—; mgr WNPA Seattle 1950–61; faculty mem U of Wash Seattle 1950–57; pres Production Co Renton Wash 1960—; sec Kirkland (Wash) Eastside Journ; p pres WNPA; chm Exec Com and p dir Amer Newsp Representatives; p pres Newsp Assn Mgrs; mem Wash State Liquor Bd 1949; p chm King Co Hsng Auth, King Co Hosp Sys; p pres C of C Enumclaw; bd mem Seattle–King Co ARC; Wash State dir OPA 1942–45; p pres Kiwanis Enumclaw; p vp Univ Rotary; mem Wash Athl Club, Sand Point Golf & Country Club, F & AM, KT, Shrine; hobby, sports; Repub; Presby; home, 7725 Lakemont Dr NE, Seattle; ofc, Bellevue–American, Bellevue.

LAMSON, ARMENE T.
Writer
b Erzeroom Armenia; d of Rev Hagop and Sophia (Varjabedian) Tashjian; m Otis Floyd Lamson of Lamar Colo Dec 27 1913; ch, Robert T, Otis F Jr, Armene (Mrs James A Clark Jr); 12 grandch; educ, priv schs Turkey and Germany, grad Kaiserwerth Coll (West Germany) and att Johns Hopkins Med Sch; tchr Mittelburger's Girls Sch Cleveland O 1908–10; med illus Cleveland (O) Clinic 1910–13; free lance writer; hon pres Seattle League Nat League of Amer Pen–

women; hon mem AMA Women's Aux; mem Nat Com and pres Wash State Counc UNICEF; bd mem AAUN, World Affairs Counc, Eng Spkg Union; mem White Hse Conf on Children & Youth Nat Cits Com for 50th Anniv Celeb of Children's Bur; p chm Bdwy Guild Children's Ortho Hosp; co-fndr Lighthouse for the Blind; p gen Women's Div Seattle-King Co UGN 2 terms; p chm Nat Fndtn Inf Paral; chm Women's Div Seattle-King Co ARC; a fndr, life mem and p trustee Music & Art Fndtn; active in fndg Seattle Art Museum; p trustee Seattle Symph Orch; chart mem Women's Univ Club; mem Sunset Club, Seattle Golf Club, Broadmoor Golf Club, Garden Clubs of Amer; cited by Surg Gen of USN for war and post-war wk; named Woman of Achiev by Theta Sigma Phi 1946 (cited by Pres of US); recd Medaille de la Reconaissance Francaise from Repub of France 1952; escort State Dept Friendship Trains to Europe 1948; recd spec citation from UNICEF 1957; recd Cross of Merit Fed Repub of Germany 1954; hobbies, music, needlework, art; Episc; home, 1017 Minor, Seattle.

LANG, RICHARD E.
Chairman, Lang & Co.
b Seattle Wash Sept 19 1906; s of Julius C and Grace (Elsinger); m Susan Angelo of New York May 22 1934; ch, Patricia (Mrs. J L Billhardt), Craig; m Barbara Nott of Seattle 1946; m Louise Franzheim 1953; step-ch, Louise Arnold; 3 grandch; educ, pub schs Seattle, Stanford U AB in pre-law 1927, JD 1929; with Lang & Co Seattle as asst to pres 1929, pres 1929-59, chm Bd 1959—; dir and mem Exec Com Seattle 1st Nat Bk, Gen Ins Co of Amer, Safeco Ins Co, Life Co Ins Co, Gen Amer Corp, Marine Fin Corp, Pay & Save Co Ltd; mem and p dir C of C; p dir Ryther Child Center; orig bd mem Seattle Fndtn; mem Masons 32nd deg, shrine; mem clubs, Rainier, Seattle Tennis, Overlake Golf; US Coast Gd, lt comdr TRES 1944—; hobbies, golf, bridge; Repub; Unitarian; home, One Arel Dr, Bellevue; ofc, 1000 4th Ave S. Seattle.

LANGLIE, ARTHUR BERNARD
Corporation Executive
b Lanesboro Minn Jul 25 1900; s of Bjarne and Carrie (Dahl); m Evelyn Baker of Pittsburgh Pa Sept 15 1926; ch, Carrie E (Mrs John R Vasko Jr), Arthur S; 3 grandch; educ, pub schs Bremerton Wash, U of Wash BA 1922, LLB 1925; Phi Kappa Sigma, Phi Alpha Delta; atty Shank, Belt & Rode Seattle Wash 1925-35; city councilman Seattle 1935-38; mayor City of Seattle 1938-40; gov State of Wash Olympia 1941-45 and 1949-57; atty Langlie, Todd & Nickell Seattle 1946-49; pres McCall Corp NYC 1957—; mem Amer Bar Assn, NY C of C, Nat Munic League; active ARC, BSA, Jr Achiev; chm Sal Army Adv Bd; mem and p pres Active Club Seattle; mem Rotary; mem USNR 1926-56, active duty 1944-45; hobbies, golf, swimming; Repub; Presby; home, 60 Sutton Place S, New York, NY; ofc, 230 Park Ave, New York, NY. Former resident Seattle, Wash.

LAUCKS, JOHN T.
Electronics Executive
b Seattle Wash Feb 10 1922; s of Irving F and Helen (Thompson); m Margaret Brewster of Seattle June 20 1959; ch, Randal, Kimberly, Mark C; educ, pub schs Seattle, grad U of Wash 1942, U of Mich 1943; Phi Delta Theta; pres Laucks Chem Co Seattle 1947-52, Laucks Lab Inc Seattle 1951—; mem Seattle C of C, NW Forum, Seattle Yacht Club, Seattle Tennis Club; US Army Fld Art WW 2 1942-46; auth articles in trade journs; hobbies, skiing, flying, boating; Repub; home, 2829 69th SE, Mercer Island; ofc, Overlake Park, Bellevue.

LAURIE, PHILLIP A.
Clergyman
b Anacortes Wash Sept 25 1906; s of John A and Lucy (Latimer); m Miriam Gunning of Davenport Wash Aug 3 1943; ch, Barbara J, Bruce M; educ, pub schs Wash, Whitworth Coll BA 1928, San Francisco Theol Sem BD 1931, pg wk Westminster Coll Cambridge Eng, Amer Sch of Oriental Research Jerusalem; pastor 1st United Presby Ch Kelso Wash 1932—; p pres YMCA Bd; partic ARC, BSA, United Fund; p pres Rotary; hobbies, youth grps, writing; home, 10427 NE 193rd, Bothell; ofc, 208 Church St, Kelso.

LAVIOLETTE, DONALD J.
Physician and Surgeon
b Tacoma Wash Sept 5 1912; s of John and Mabel (Michaud); m Edith E Foster of Union Nebr May 28 1941 (decd); ch, Carol A, Mary B; educ, paroch and pub schs Wash, U of Wash BS 1938, Creighton U Sch of Med BSM 1939, MD 1942; Phi Beta Pi; priv med prac Renton Wash 1946—; dir Greater Shopping Center Inc, Continental Trdg Corp; mem King Co, Wash State and Amer Med Assns, Acad of Gen Practitioners, Soc of Clinical Hypnosis; p dir C of C; active in Com Chest, youth grp of Exch Club; mem KC, Maplewood Golf & Country Club, Rainier Golf & Country Club, Amer Leg; USNR WW 2 1943-46, S Pac Theatre; hobbies, golf, fishing, boating; Cath; home, 9954 Rainier Ave S, Seattle; ofc, 315 Morris, Renton.

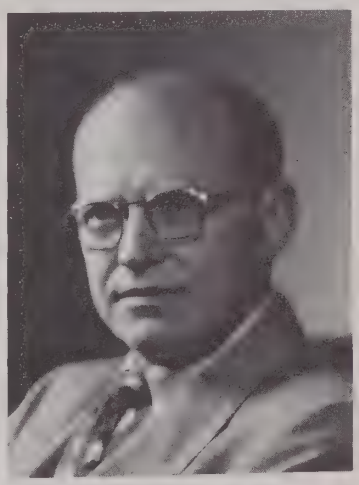

LAW, MYRON C.
Department Store Executive
b Valley Falls Kan Oct 22 1901; s of Orlo John and Capitola (Sumner); m Margaret Hayes of Hibbing Minn May 23 1928; ch, Myron C Jr, Lawrence H; educ, pub schs Mont, Wash and Ore, att Ore Inst of Tech, att Harvard Grad Sch of Bus; radio oper Merch Marine Vessels West Coast 1919-21; with Frederick & Nelson Seattle Wash 1921—; gen oper mgr ibid 1943—; vp ibid 1946—; dir Seattle Steam Co; chm Seattle Transit Co; p dir Nat Rtl Merch Assn Controllers Cong; mem Counc Nat Munic League; p pres Munic League of Seattle and King Co; p bd mem C of C; p pres Seattle Safety Counc; dir UGN; mem clubs, Rainier, Wash Athl, Broadmoor Golf, Qtrback, Seattle Tennis; hobbies, fishing, golf; home, 1403 Broadmoor Dr E, Seattle; ofc, Frederick & Nelson, 5th & Pine, Seattle.

LAWRENCE, FLOYD E.
Fire Chief
b Rock Rapids Ia Sept 1 1891; s of James H and Olive (Wyatt); m Della V Berg of Ia Jul 30 1916; educ, pub schs SD; deliv man Ernst Hdwe Seattle Wash 1910-11; rancher Thurston Co Wash 1911-14; in var positions King Co Wash 1914-16; shpg and recvg clk Pac Car & Fndry Renton Wash 1916-47; chief Renton (Wash) Fire Dept 1947—; mem Wash and Nat Assns of Fire

Chiefs; mem City Counc 18 yrs; life mem PTA; co-orgnr Com Chest; active ibid 40 yrs; p pres Kiwanis, FOE; mem F & AM, Scot Rite, Nile Temple Shrine; p comdr Amer Leg; US Army WW 1, o/s; named Man of Yr 1960 by Renton PTA; Repub; Meth; home, 305 Pelly St; ofc, 235 Mill St, Renton.

LAWRENCE, HENRY J.
State Official
b Seattle Wash Aug 9 1902; s of George F and Sarah (Keeley); m Olga Able of So Russia May 12 1934; ch, Mary (Mrs Jack Loveridge), Karolyn J, James E; 2 grandch; educ, pub schs Seattle, U of Wash PhG 1923, grad Nat Police Acad Wash DC; pharm Phinney Ave Drug Seattle 1923–24; mgr Stoneway Pharm Seattle 1924–31; with Seattle Police Dept 1931–61; chief of police ibid 1952–61; mem Wash State Parole Bd Olympia 1961—; mem Internat Assn of Chiefs of Police; p mem Exec Bd ibid; life mem and p pres Wash State Assn of Chiefs of Police; life mem Nat Rifle Assn; mem Pac NW Secur Assn; mem Hlth & Safety Com Seattle Area Counc BSA; mem Footprinters, Lions, BPOE, Masons, Scot Rite, Shrine; p mem ROTC 3 yrs; auth articles on auto theft and police work in nat mag; hobbies, hunting, fishing, photog; home, 206 2nd Ave N, Seattle; qfc, 201 Institutions Bldg, Olympia.

LAWRENCE, VICTOR D.
Attorney
b Seattle Wash Apr 29 1913; s of Aubrey D and E Pauline (Jensen); m Mabel Anderson of Seattle Jul 5 1941; ch, Robert D; educ, pub schs Wash and Ida, att U of Ida S Br 1932, U of Wash BA 1934, LLB 1937; Delta Theta Phi, Order of Coif; assoc Weter, Roberts & Shefelman Seattle 1937–50; ptnr law firm Hall, Cole & Lawrence Seattle 1950–62; Ptnr Roberts, Shefelman, Lawrence, Gay & Moth 1962—; dir Heisdorf & Nelson Farms Inc; sec Wash Dental Serv; mem Seattle–King Co Bar Assn; pres ibid 1959; mem Wash State and Amer Bar Assns; spec prosecutor 1958; mem College Club; US Army JAGD WW2; mem Student Bd of Eds "Wash Law Rev" 1935–37; hobby, boating; Congreg; home, 8203 42nd NE; ofc, 1612 Northern Life Tower, Seattle.

LAWTON, JOHN PULVER
Retired
b Hinsdale Ill May 7 1898; s of Dr Thomas and Lucy (Pulver); m Elizabeth Childs of Evanston Ill June 27 1924; ch, Nancy E (Mrs R W Weber), Alberta F; 2 grandch; pub schs Hinsdale Ill, U of Mich AB 1923; Mimes, Sphinx, Druid; with Graybar Electric as student, ofc slsm, slsm and sls spec Chgo Ill 1923–41, mgr Des Moines Ia 1941–45, dist sls mgr Seattle Wash 1945–47, dist mgr Seattle 1947–61, dir 1956–61; retd 1961; p dir Nat Assn Elec Distrs; trustee and p pres Electricar Club of Wash; p dir Seattle Sls Exec Club; mem Seattle C of C; trustee Hinsville San Dist; mem Bd of Dir Goodwill Indus Seattle; p W Coast dir U of Mich Alum Assn; mem World Affairs Counc; p dir Rotary; mem clubs, Rainier, Wash Athl, Seattle Golf; p post comdr Amer Leg; US Army WW 1, AEF; hobbies, golf, family; Repub; Congreg; home, 4943 Stanford Ave NE, Seattle.

LEAN, LAURENCE E.
Merchant
b Sioux City Ia Dec 26 1908; s of Frank and Marie (Orr); m Dorothy Jane Dinsmore of Sioux City Jul 20 1937; ch, Robert L, Elizabeth A; educ, pub schs Ia and Nebr, att Morningside Coll Sioux City; div mdse mgr Pelletiers Sioux City 1930–36, Ackemann Bros Elgin Ill 1936–40; with Bon Marche Seattle Wash as asst to mgng dir 1940–45, div mdse mgr 1945–48, gen mdse mgr 1948–52, supvr 20 subsid stores n NW 1950–52, pres 1952—; pres Bon Marche Northgate, Everett, Tacoma and Bellingham Wash; vp Bon Marche Ore; pres & dir Northgate Co; dir UGN; vp Central Assn; bd mem C of C, Century 21, Greater Seattle; mem Kiwanis, BPOE; dir Wash Athl Club; mem clubs, Seattle Yacht, Inglewood Golf, Rainier, Broadmoor Golf, Qtrback; dir Pac Indians; hobby, golf; Meth; home, 13407 Holmes Pt Dr NE, Kirkland; ofc, Bon Marche, 3rd & Pine, Seattle.

LEBO, H. THOMAS
Merchant
b Aberdeen Wash May 2 1914; s of Harold T and Wilda (Smith); m Elizabeth Magill of Bremerton Wash Mar 15 1941; ch, Marilynn E, William T; educ, pub schs Wash, att U of Wash; in var positions Kaufman–Lebo Co Wenatchee Wash 1933–36; asst mgr ibid Bremerton 1936–42; mgr ibid Bremerton 1945–48; owner Lebo Furn Co Chehalis Wash 1948–51; ptnr Northgate Furn Seattle Wash 1951–62; owner ibid 1962—; mem Nat and NW Furn Rtlrs Assns; dir and p pres C of C; p partic Com Fund Dr ARC; mem YMCA; p bd mem Kiwanis Chehalis; mem, p dir, p sec and p vp Rotary; mem Masons, VFW, DAV; US Army Corps of Engrs WW 2 1942–45, S Pac Theatre; hobbies, golf, boating, photog, sports cars; Cath; home, 8611 43rd Ave NE; ofc, 929 Northgate Mall, Seattle.

LECKENBY, WILLIAM S.
Manufacturing Executive
b Seattle Wash Feb 7 1910; s of Harry N and Ruth (Nivison); m Josephine Garofalo of Hackensack NJ June 19 1937; ch, Richard L, Lawrence J, Edward S, Mary A; educ, pub schs Seattle, att U of Wash, pg affil Harvard Bus Sch, grad NW Univ Sch of Com; mgr Harry N Leckenby Seattle 1933–35; estimator Standard Steel Fab Co Seattle 1936–40, Pac Car & Fndry Seattle 1940–41; slsm NW Bolt & Nut Co Seattle 1941–43; pres Leckenby Struct Steel Co Seattle 1943—; mem and p pres Pac NW Steel Fab Assn; mem Amer Inst Steel Constr, Seattle C of C, Bd of Adjustment City of Seattle; p solicitor UGN; sec Met Bd of Dir YMCA; 1st chm Seattle Young Pres Orgn; nat dir Chief Execs Forum; mem Engrs Club, Masonic Lodge, York Rite, Seattle Rotary; mem clubs, Arctic, Harbor, Rainier, Arlington (Portland); Wash State Nat Gd 1925–26; recd 30 yr serv awd from Seattle YMCA; hobbies, fishing, river–boating; Repub; p chm Bd of Trustees and p chm annual fund raising Fauntleroy Com Ch; home, 9663 46th SW, Seattle 16; ofc, 2745 11th SW, Seattle 4.

LEE, GORDON CANFIELD
Educator
b NYC Feb 26 1916; s of Edwin A and Edna (Canfield); m Grace Marietta Eaton of Syracuse NY June 22 1940; ch, Marshall M, Gordon T; educ, pub schs Cal, U of Cal BA 1937, Columbia U MA 1938, PhD 1948; Phi Kappa Sigma; hs tchr Oakland Cal 1938–42; hs tchr Beverly Hills Cal 1942–43; with Pomona Coll Claremont Cal as asst prof 1948–52, assoc prof 1952–57, prof 1957–58, chm Dept of Educ 1948–58; prof of educ Columbia U NYC 1958–61; dean Coll of Educ U of Wash Seattle 1961—; mem NEA; advis Educ Policies Com ibid 1955—; mem AAAP, Amer Hist Assn, Nat Soc of Coll Tchrs of Educ, Phi Delta Kappa; hon advis British Summer Sch Progs 1954–58; visiting lect Fulbright Conf on Amer Studies Cambridge U Eng 1952; Fulbright Research F United Kingdom 1953–54; US Army 1943–46, AGD; auth "The Struggle for Fed Aid", "An Introduction to Educ in Mod Amer"; co-auth "Crucial Is-

sues in Educ" and "Crusade Against Ignorance"; hobbies, music, travel, libr; home, 600 McGilvra Blvd E; ofc, U of Wash, Seattle.

LEES, WHITNEY M.
Educator
b St Paul Minn Feb 27 1907; s of John and Pearl (Britton); m Genevieve Warren of Chewelah Wash Sept 3 1938; ch, Patricia A, John W; educ, pub schs Minn and Wash, att Eastern Wash State Coll 1933, U of Wash BA 1936, pg wk U of Wash 1938–50; pub sch tchr Okanogan Wash 1933–37, Kent Wash 1937–41, Seattle Wash 1941–44; jr hs tchr Seattle 1944–54; pub sch vice-prin Lake City Wash 1954–56; prin ibid 1956–61; pub sch prin Seattle 1961—; life mem NEA; mem WEA, Seattle Prins Assn, Lions, Masons; hobby, sports; Dem; Presby; home, 2714 30th S; ofc, 5012 SW Genessee, Seattle.

LEFFLER, JOHN COMPTON
Clergyman
b North Ridge NY May 26 1900; s of John F and Lena (Compton); m Faith Gillies of Rochester NY Jan 28 1924; ch, Brooks G, John A, Timothy C; 2 grandch; educ, pub schs NY, Wesleyan U BS 1921, Ch Div Sch of the Pac BD 1939, DD 1946; Beta Theta Phi; Meth min 1922–27; asst St Paul's Episc Ch Rochester NY 19227–29; rector St John's Episc Ch Ross Cal 1929–40, St Luke's Episc Ch San Francisco Cal 1940–51; Dean St Mark's Cath Seattle 1951—; chm Dept of Missions Diocese of Olympia; mem Standing Com ibid 1961—; mem Diocesan Counc Olympia 3 terms; sec Diocese of Cal Standing Com 1937–48; Pres ibid 1950–51; pres Examng Chapls 1945–48; deputy gen Conventions Episc Ch 1940–61; mem Nat Counc Episc Ch 1952–58; chm Nat Counc Dept of Christian Soc Rels 1954–58; com chm Amendments to Const of Episc Ch; pres Counc of Chs San Francisco 1942–45; active in San Francisco civic affairs as chm Com on Reloc Japanese 1942, mem Mayor's Com on Civic Unity 1942, p dir Com Chest and p mem Internat Inst Family & Children's Agcy; chm Seattle Mayor's Com on Police Practices 1955 and 1956; mem Pers Review Com Community Chest 1955 and 1957; mem Bd of Dir Hlth & Welf Counc 1953–56; US Army WW 1; conducted radio bdcasts 1942–51, TV 1953—; auth arts in ch periodicals; titled "Dr Episc" by San Francisco civic ldrs 1951 for community serv; hobbies, gardening, piano; home, 1531 10th Ave E; ofc, 1551 10th Ave E, Seattle.

LEGGETT, GLENN H.
Educator
b Ashtabula O Mar 29 1918; s of Glenn Sr and Celinda (Sheldon); m Doris R James of Marietta O June 14 1941; ch, Leslie A, Susan C, Celinda S, Joanna R; educ, pub schs O, Middlebury Coll AB 1940, O State U MA 1941, PhD 1949; Chi Psi; instr Mass Inst of Tech Cambridge 1942–43; instr O State U Columbus 1946–49; asst prof ibid 1949–52; assoc prof U of Wash Seattle 1952—; asst to pres ibid 1958–60; vice provost ibid 1960—; mem Mod Lang Assn, Nat Counc Tchrs of Eng; p nat chm Conf on Coll Comp; mem Pac Coast Philological Assn, Nat Com on Eng of Coll Entrance Exam Bd, AAUP; p pres U of Wash Faculty Sen; mem Legis Interim Com on Educ, Citizens Advis Com to Seattle Pub Schs, Munic League; USNR WW 2 1944–46; auth hankbks for writers, 2 textbks, num arts in pro publs; hobbies, fishing, hunting, woodworking; Congreg; home, 17852 49th Pl NE; ofc, U of Wash, Seattle.

LEHMAN, SANFORD PAGE
Physician, Director of Public Health
b Cameroun W Africa Feb 20 1905; s of Wilmer and Anna (McLauchlan); m Constance Hall Jones of Ann Arbor Mich Nov 25 1938; ch, Richard H, Ronald S, Ross M; 1 grandch; educ, pub schs O, Wooster Coll BS 1928, Cincinnati Med Sch MD 1934, U of Mich MPH 1941; Alpha Kappa Kappa; dist hlth ofcr Thurston and Mason Cos Olympia Wash 1937–43, Clark Co Vancouver Wash 1943–51; dir of pub hlth Seattle-King Co Dept of Pub Hlth Seattle Wash 1951—; mem King Co Med Soc; mem Amer Pub Hlth Assn; pres Western Br ibid 1961–62; mem Amer Assn of Pub Hlth Physicians; pres Bd of Dir ibid 1959; mem Bd of Dir US Conf of City Hlth Ofcrs; ex officio mem bd dirs Firland San; mem med advs com King Co Hosp; mem YMCA, Rotary; USAR 1934–37, US Pub Hlth Serv Res 1937–45; auth publs on pro subjs; hobbies, skiing, golf; Presby; home, 4746 45th Ave NE, Seattle; ofc, 1500 Pub Safety Bldg, Seattle.

LEISY, ARTHUR A.
Business Executive
b Sheridan Wyo Aug 25 1904; s of Joseph L and Bertha (Leisenger); m Josephine Hilerud of Stockton Cal Oct 1 1942; ch, Robert R, Betty J; educ, pub schs Mont; asst mgr F W Woolworth Co Missoula Mont 1922–24, Los Angeles, Huntington Park, Pasadena and Santa Barbara Cal 1924–27; mgr F W Woolworth Co Yuma Ariz 1927–28, Anaheim Cal 1928–29, Wilmington Cal 1929–33, Los Angeles 1933–40, Glendale Cal 1940–43, Oakland Cal 1943–50, Seattle Wash 1950—; mem Rtl Merch Assn, Dept Store Assn, Greater Seattle Inc; active in UGN, ARC Drs; mem Wash Athl Club; hobbies, fishing, hunting, bowling;

Repub; home, 3320 37th Ave W; ofc 1418 3rd Ave, Seattle.

LEITCH, H. WARREN
Real Estate Developer
b Portland Ore June 9 1936; s of Dr Gordon B Sr and Anna E (Warren); m Beverly Ann Balch of Seattle Wash Aug 30 1956; ch, John D, David W, Thomas A; educ, pub and priv schs Ore, att Lewis & Clark Coll Portland, Whitman Coll BA 1957, pg wk U of Wash; Beta Theta Pi, Alpha Kappa Psi; indus engr and air lines co-ord Boeing Co Seattle 1957–60; gen mgr and asst to pres Crawford & Conover Inc Seattle 1960—; pres Forest Park Homes Inc; pres and dir Aero Mutual Homes Inc; vp and dir Columbia Invest Co Inc, 1st Western Co; sec-treas and dir Albert Balch Shopping Centers Inc, Great Western Invest Co Inc, View Ridge Co Inc, Wedgwood Corp; sec-treas Orchard Park Homes Inc; asst sec 1st Amer Corp; mem Gr Seattle Inc; life mem Jr Achiev; mem Seattle Yacht Club, Multnomah Athl Club Portland; hobbies, boating, sports, outdoor activities; Repub; Episc; home, 3203 NE 104th Ave; ofc, 8050 35th Ave NE, Seattle.

LEMIEUX, ALBERT A.
Clergyman
b Wallace Ida Sept 13 1908; s of Albert and Clara (Gingras); educ, ent Soc of Jesus 1925, philosophy stud Mt St Michael's Spokane Wash 1929–32, Gonzaga U Spokane AB 1931, MA 1932, att Alma Coll 1935–39, STL 1939, ordained 1939, U of Toronto PhD 1945; instr and regency Gonzaga U 1932–35; dean Sch of Philosophy ibid 1945–47; dean of faculties ibid 1947–48; pres Seattle U 1948—; mem Com on Acad Freedom Assn of Amer Colls, Nat Comm on Accred repr Assn of Amer Colls; consult mem for Fed Govt in Nat Def Stud Loan Prog; mem Bd of

Dir Assn of Non-Tax-Supported Colls & Univs in Wash Inc; treas Seattle Urban League; mem Citizen's Civ Center Devel Com, Bd of Trustees Central Assn of Seattle; trustee World Affairs Counc, Century 21, Wash State Internat Trade Fair, NW Div AAUN; mem Bd of Nat Consult Sister Formation Prog; mem King Co Chapt Nat Fndtn 1960–63; mem clubs, Wash Athl, Rainier, Harbor, Arctic; recd hon LLD from Portland (Ore) U 1952, Seattle's 1st Citizen Awd from Seattle Rl Est Bd 1956, Dist Serv Awd from Seattle U Alum Assn 1958, Man of Yr Awd from Seattle Chapt B'nai B'rith 1959, hobbies, boating, golf; Cath; home, Loyola Hall, Seattle U, Seattle; ofc, Bdwy & E Madison, Seattle 22.

LeSOURD, FRANCIS ANCIL
Attorney
b Seattle Wash June 22 1908; s of Charles L and Edna B (Ball); m Elizabeth B Roberts of Wash DC Feb 18 1935; ch, Peter C, Christopher R; educ, pub schs Wash, U of Wash LLB 1932; Phi Beta Kappa, Order of Coif; assoc Chadwick, Chadwick & Mills Seattle 1932–33; atty PWA Wash DC 1933–34; spec asst atty gen US Dept of Justice Wash DC 1934–37; assoc William Stanley Wash DC 1937–38; priv law prac Seattle and reg atty Lands Div US Dept of Justice 1938–40; ptnr Little, LeSourd, Palmer, Scott & Slemmons Seattle 1941–60, LeSourd, Patten & Adams Seattle 1960–61, LeSourd & Patten Seattle 1961—; p lect on tax and const law U of Wash and Wash (DC) Coll of Law; sec and dir Crystal Mtn Inc, Strand Inc, Norkem Corp Yakima Wash; dir Klinker Sand & Gravel Co, Bob's Restaurants Inc Seattle; mem Amer, Wash State and Seattle–King Co Bar Ass'ns; mem Comm Hsg Auth Seattle 1939–41; mem Munic Civ Serv Comm 1945–50; Mayor's Com on Police Practices 1955; mem Loyal Knights of the Round Table, Rainier Club, Wash Athl Club; mem and p commodore Corinthian Yacht Club; auth arts on tax in legal publs; hobbies, skiing, sailing; Dem, educ dir State Central Com 1954, mem State Fin Com 1955–56; Meth; home, 3143 W Laurelhurst Dr NE; ofc, 1140 Wash Bldg, Seattle.

LEVINE, RAPHAEL H.
Clergyman
b Vilno Lithuania Aug 15 1901; s of Louis and Deborah (Brandwein); m Reeva Bonwasser of Hollywood Cal Apr 20 1959; ch, Loris (Mrs L E Sternberg); 2 grandch; educ, pub schs Minn, att Superior State Tchrs Coll 1922, U of Minn BA and LLB 1926, Hebrew Union Coll Cincinnati O BHL 1932, Hebrew Union Coll Los Angeles Cal hon DD 1960; rabbi Liberal Jewish Congreg Liverpool Eng 1932–38; assoc rabbi Liberal Jewish Congreg London Eng 1938–41; sr rabbi Temple de Hirsch Seattle Wash 1942—; fndr and hon life pres Western Assn of Reformed Rabbis; mem Central Conf of Amer Rabbis, Gov's White Hse Conf on Ch & Youth, Gov's Com an State Insts, Wash Soc for Mental Hlth, Seattle Counc for the Aging; bd mem Wash Soc for Crippled Ch; hon mem Community Psychiatric Clinic; mem Gov's Civ Def Com; p vp and p bd mem UGN; bd mem Rotary; hon mem Glendale Country Club; mem B'nai B'rith; fire warden Eng WW 2; auth "Legacy of the Prophets" 1947, "Holy Mtn" 1952, "Israel, A Frank Appraisal" 1959; named B'nai B'rith Man of Yr 1960; cited by Seattle Civic Unity Com 1961; recd spec awd from Nat Conf of Christians & Jews 1962; hobbies, painting, woodworking, mosaic tile, golf, hiking; home, 2830 Cascadia Ave S; ofc, 1424 15th Ave, Seattle.

LEVINSON, SAM LEWIS
Attorney
b Sunderland Eng June 12 1901; s of Maurice L and Jane (Friedman); m Elsa Kaufman of Tacoma Wash Aug 31 1924; ch, Samuel H; 2 grandch; educ, pub schs Wash, att Coll of Puget Sound 1921, U of Wash BA 1924, LLB 1925, Columbia U LLM 1926; assoc Wright, Froude, Allen Seattle Wash 1928–30; priv law prac Seattle 1930–34; ptnr Levinson & Friedman Seattle 1934—; mem Amer Bar Assn, Judicial Selec Com Wash State Bar Assn; p bd mem Seattle–King Co Bar Assn; mem Maritime Law Assn; mem and p state vp NACCA; F Internat Acad of Trial Lawyers; mem US Com Supreme Ct for Revision of Admiralty Rules; p trustee and p pres Children's Home Soc; active UGN; mem Exec Bd and p pres Seattle Symph; mem Masons 33rd deg, Scot Rite; p master Kadosh; mem Wash Athl Club, Glendale Golf Club; ed NACCA Law Journ; auth arts on maritime law, other arts for pro journs; cited for serv Children's Home Soc 1960; hobby, fishing; Dem; bd mem and com mem Temple de Hirsch; home, 3800 Cascadia Ave S; ofc, Northern Life Tower, Seattle.

LEVY, SOL GEORGE
Business Executive
b London Eng Aug 2 1891; s of Maurice and Sophia L (Sansient); m Sade Shore of Duluth Minn Aug 12 1912; ch, Sybil C (Mrs George Tall), Leon B; 6 grandch; educ, schs in London; naturalized US cit 1917; buyer Bon Marche Seattle Wash 1912–15; mgr and sr ptnr Comm Co (whlse groc) Seattle 1918—; pres CAB Import & Export Co 1951—; mem Wash State Groc Assn, Food Distrs of Amer, Whlse Distrs of Amer; p chm Seattle C of C Overseas Goodwill 1949; fndr and trustee Wash State Internat Trade Fair; p pres Seattle Park Bd; pioneered Wolf Club movement Pac NW 1923; active in BSA as regional chm 1955–57, pres Chief Seattle Area 1949—, mem Nat Exec Bd 1929–59; chm Wash State Youth Educ Bd 1949–50; mem Exec Bd Amer Humanics Fndtn (internat understanding among U students from abroad); pres World Friendship Gift Soc, Amer Counc Judaism; mem Eng Spkg Union, Rotary, BPOE, Glendale Golf & Country Club; mem China Club; pres ibid 1958–59, p pres Japan Soc; mem B'nai B'rith; p chm Pac Coast Boys Work ibid; auth various articles in scouting, serv club and trade mags and newsps; recd BSA Silver Buffalo, Silver Beaver and Silver Antelope Awds, Japan Scout Medal from Japan BSA, Korean Scout Medal from Korean BSA; recd spec recog cit from Seattle C of C 1951; hobbies, golf, bridge, travel; Repub; Hebrew, trustee and p pres Temple DeHirsch; homme, 1000 8th Ave, Seattle; ofc, 4100 4th Ave S, Seattle.

LEWIS, WILLIAM FISHER
Bishop
b Elmsford NY May 15 1902; s of Rev Charles S and Ethel L D (Oliver); m Margaret N Thompson of North Adams Mass 1928; ch, Capt Robert C, Mrs Ann L Quesnel; educ, pub schs Pa, grad St Luke's Sch Wayne Pa, Harvard U BA 1923, grad Gen Theol Sem NYC

1926; ordained deacon 1926, priest 1926, consecrated bishop 1942; recd STD from Gen Theol Sem NYC 1942, DD from CDSP 1958; deacon St Matthias Episc Ch Trenton NJ and St Matthews Episc Ch Penning NJ 1926; assigned to Madison Valley Mission Mont 1926–31; rector St James Ch Bozeman Mont 1931–36, St Paul's Ch ,Burlington Vt 1936–42; bishop of Nev 1942–59; bishop coadjutor of Olympia Diocese of Episc Ch Seattle Wash 1959–60; bishop ibid 1960—; mem Nat Counc of Episc Ch 1955–61; chm Div of Youth 1956–60; chm Theol Educ and Rur Work Coms of the Hse of Bishops; mem Joint Comm on Approaches to Unity; active in fld of town and country ministry; mem Rur Workers Fellowship; chm Bd of Dir St Margaret's Hse Berkeley Cal 1953–61; mem Bd of Trustees Windham Hse NY 1958–59; ofc, 1551 10th Ave E, Seattle.

LI, FANG-KUEI
Educator
b Canton China Aug 20 1902; s of Kuang-Yu and Chao-Ying (Ho); m Hsu Ying of Hsu Chou China 1932; ch, Lindy (Mrs John Mark), Peter, Annie D; 3 grandch; educ, pub schs Peking China, U of Mich AB 1926, U of Chgo MA 1927, PhD 1928; Phi Beta Kappa; research asst U of Chgo (Ill) 1927–28; research F Academia Sinica Peking 1929–46; visiting prof Yale U New Haven Conn 1937–39 and 1948–49; lect Harvard U Cambridge Mass ,1946–48; prof U of Wash Seattle 1949—; mem and p vp Linguistic Soc of Amer; mem Amer Oriental Soc; pres Western Br ibid; mem Assn of Asian Studies, Mod Lang Assn, Seattle Anthropological Soc; linguist Oriental and Amer Indian langs; home, 2807 NE 105th St; ofc, U of Wash, Seattle.

LILLY, JOSEPH B.
Merchant
b Seattle Wash Jan 24 1918; s of Howard and Lois (Dickson); m Donnie Hall of Vancouver Wash Jul 13 1940; ch, Richard, Robert; educ, pub schs Seattle, U of Wash BA 1939; buyer Lundquist-Lilly Seattle 1939—; pres ibid 1950—; mem and p chm Rtl Trade Bur; pres Seattle Rtl Clthrs Assn; p pres Seattle Jr C of C; p dir Seattle BBB; p dir Central Assn; mem Wash Athl Club; p dir and p sec Sand Point Country Club; hobbies, golf, sailing; Repub; Prot; home, 4831 NE 44th, Seattle; ofc, 1511 4th Ave, Seattle.

LINDEMAN, CHARLES BERNARD
Publisher
b Seattle Wash Dec 5 1892; s of Bernard and Selma L (Bushman); m Helen Bigelow of Brookline Mass

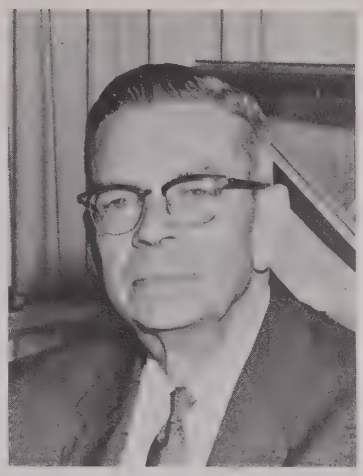

June 26 1919; educ, pub schs Seattle; copy boy Seattle (Wash) Times 1909; assoc ed The Westerner Mag 1911; adver mgr Carnation Milk Co Seattle 1912–13; reporter San Francisco (Cal) Chronicle 1914–15; western adver mgr Firestone San Francisco 1915–17; dist mgr Firestone Tire Co Boston Mass 1919–24; promot mgr Seattle Times 1924–29; assoc publr Post Intelligencer Seattle 1930–43; publr ibid 1945—; dir Hearst Consol Publs; vp Lake Tapps Devel Co; pres Mt Constr Co; vp Isle Estates Co; dir Rainier Nat Park Co; mem and p pres Pac NW Trade Assn; trustee Seattle C of C, Community Fund, Seattle Symph Orch; mem Rainier Club; p pres Wash Athl Club, Seattle Golf Club; mem Broadmoor Golf Club, Seattle Tennis Club; driver Amer Fld Serv WW 1, Croix de Guerre; auth editorials, sports articles; hobbies, golf, fishing, hunting; Repub; Episc; home, 1268 Parkside Dr E, Seattle; ofc, Seattle Post Intelligencer, 521 Wall, Seattle.

LINGAFELTER, EDWARD CLAY, Jr.
Educator
b Toledo O Mar 28 1914; s of Edward C and Winifred (Jordan); m Roberta C Kneedler of Alameda Cal; ch, Robert E, Thomas E, James E, Richard E, Daniel E; educ, pub schs Cal, U of Cal BS 1935, PhD 1939; Phi Beta Kappa, Sigma Xi, Phi Lambda Upsilon, Phi Eta Sigma; with U of Wash Seattle as assoc in chem 1939–42, instr 1942–44, asst prof 1944–46, assoc prof 1946–52, prof 1952—, assoc dean Grad Sch 1960—; mem AAAS, Amer Chem Soc, Amer Crystallographic Assn; mem Bd of Elders Univ Christian Ch; home, 5323 27th Ave NE; ofc, U of Wash, Seattle.

LISTER, DOROTHY HAGGETT
Realtor
b Seattle Wash Jan 20 1904; d of Arthur S and Winnifred (Sunderlin) Haggett; m George V Lister of

Prineville Ore Sept 7 1927 (decd); ch, Janet S (Mrs Stuart Wallace), John H, George V Jr; 7 grandch; educ, pub schs Wash, U of Wash BA 1924, MA 1927, pg wk U of Wash; Gamma Phi Beta, Phi Beta Kappa, Mortar Board; tchr U of Wash Seattle 1924–27, Helen Bush Sch Seattle 1940–48; owner and pres George Lister Inc Rltr Bellevue Wash 1952—; mem Amer Inst of Mktg Systems, Nat Inst of Rl Est Brkrs, Wash Assn of Rltrs, Nat Assn of Rl Est Bds; Inter-City Referral Serv; mem and p dir Seattle Rl Est Bd; dir, p vp, p sec and p treas C of C; trustee Overlake Meml Hosp; mem Children's Ortho Hosp Guild, UGN, Overlake Serv League, Seattle Symph Orch, Museum of Hist & Indus, Creative Activities Center, Matrix Table, League of Women Voters, U of Wash Alum Assn; mem clubs, Women's Univ, Overlake Golf & Country, Rainier, Wash Athl; hobbies, music, reading; Repub; Congreg; home, 10464 SE 19th St; ofc, 305 104th NE, Bellevue.

LITCHMAN, MARK L., Jr.
Attorney
b Seattle Wash Apr 14 1925; s of Mark M and Sophia (Marx); m Claire Boonov of Tacoma Wash May 28 1945; ch, Marlene M, Charyl A, Bambi L; educ, pub schs Wash, att NW Univ 1945, Coll of Pac 1947, U of Wash BA 1948, LLB 1949; beach dir Kennydale Wash 1946–47; boys' supvr and asst night supt Youth Center King Co Juv Ct Seattle 1947–53; atty Litchman & Litchman Seattle 1953—; mem Wash State Judicial Counc; chm Juv Com Wash State Bar Assn; justice of peace 1952; mem Wash Hse of Repr 1954—, majority floor ldr, p chm Judiciary and State Insts Coms, prom in juvenile legis; gov's repr Civil Rights Counc St Paul Minn 1960; p sub-com mem Seattle-King Co Traf Safety Counc on Teenage Driving; p mem Anti-Defamation Bd, Mental Hlth Bd;

p com mem UGN; mem YMCA; p mem Exec Bd ibid; p legis chm PTA; mem DAV, Amer Leg; US Navy WW 2, Pac area; hobby, youth work; Dem; mem Temple Beth Am; home, 13706 2nd NE; ofc, Arctic Bldg, Seattle.

LITTLE, HERBERT S.
Attorney
b Manchester Eng Oct 6 1902; s of George Henry and Jessie (Gearing); m Kathryn Stubbs of Denver Colo Sept 30 1939; ch, Anne, Nancy, Gwendolyn, Kathy; educ, pub schs Wash, U of Wash LLB 1923, MA 1927, pg wk U of Wash; Phi Alpha Delta, Tau Kappa Alpha, Pi Sigma Alpha; assoc law prac Stratton & Kane Seattle Wash 1923–35; ptnr Stratton, Leader, Little & Stratton Seattle 1935–36, Little & Leader 1936–41, Little, Leader, Lesourd & Palmer 1941–50, Little, Lesourd, Palmer & Scott 1950–51, Little, Lesourd, Palmer, Scott & Slemmons 1952–60, Little, Palmer, Scott & Slemmons 1960—; dir Pioneer Sand & Gravel Co, Sheetwood Prod Co, Pulp & Processes Corp, Fiber Research Corp, Consol Enterprise Inc; mem Amer, Fed, Wash State and Seattle Bar Assns, Internat Law Assn; vp Amer Soc of Internat Law; 1st pres Internat Trade Fair; chm Com to Defend Amer by Aiding Alies; bd mem Amer Com for United Europe, Nr East Fndtn, Nat Adv Com on Rules of Internat Procedure; pres U of Wash Alum Assn 1935–36; mem Wash Assn of Mental Hlth; p bd mem Seattle Symph Orch; mem Bd of Regents U of Wash; mem clubs, Rainier, Seattle Tennis, Wash Athl, Qtrback, Harbor, Bohemian (San Francisco), Army–Navy Country (Wash DC); maj AUS WW 2 Under Sec of War Ofc, lt col Ch of Br OSS, N Africa, Mid–East, CBI, Bronze Star; contrib auth to pro journs; recd civ awd for work in internat rel 1946; hobbies, tennis, squash, badminton, skiing; Episc; home, 1704 36th Ave, Seattle; ofc, 15th Fl, Hoge Bldg, Seattle.

LITTLE, KATHARYN S.
Homemaker
b Denver Colo Mar 24 1914; d of Frederick and Katharyn (Tucker) Stubbs; m Herbert S Little of Seattle Wash Sept 30 1939; ch, Anne T, Nancy W, Gwendolyn G, Kathy M; educ, pub schs Colo and Paris France, Smith Coll BA 1935; tchr Kent Sch for Girls Denver 1935–36; sec Com on Interstate Coop Denver 1936–37; grad asst Fndtn for Advanc Soc Scs U of Denver 1937–38; p community research chm and p bd mem Jr League Seattle; p educ chm ibid Wash DC; mem Wash State Interim Com on Ch Laws 1959–61; bd mem and p pres Plnd Parenthood Center; mem Exec Com Hlth & Welf Counc 1953–56; chm Family & Ch Div ibid 1955–56; chm Protective Serv Com Wash Assn for Soc Welf; vp and educ chm King Co Chapt Wash Assn for Retarded Ch; p mother Coop Play Sch; mem Advis Bd Ward Clinic Ch Ortho Hosp 1956—, Advis Bd Pilot Sch U of Wash, Educ Com Helen Bush Sch; p bd mem PTA; p pres Colo and Seattle Smith Clubs; p chm Smith Coll Devel Fund Seattle 3 yrs; p benefit chm Smith Club Wash DC; mem Seattle Tennis Club; hobbies, tennis, boating; Episc, mem Guild; home, 244 40th E, Seattle.

LIVENGOOD, GORDON A.
Lawyer
b Walla Walla Wash June 3 1921; s of George H and Louise (La Douceur); m Janet R Armitage of Yakima Wash Nov 28 1953; ch, Thomas H, Peter G; educ, pub schs Wash, att Wash State U 1946, U of Wash LLB 1952, seminars U of Wash; Phi Delta Theta, Phi Delta Phi; lawyer Powell & Johnson Kirkland Wash 1952–54; ptnr law firm Powell, Johnson & Livengood Kirkland 1954—; vp and sec Northland Svgs & Loan; dir var corps; mem Amer and Wash State Bar Assns; city atty Bothell Wash; partic fund drs and civic affairs; mem Rotary; US Army Air Corps WW 2; Dem; Prot; home, 980 20th W, Kirkland; ofcs, 88 Kirkland Ave, Kirkland, and 10031 Main St, Bothell.

LOCKE, JOHN LOOR
Flour Milling Executive
b Cambridge O June 1 1896; s of John L and Sophronia Thorn (White); m Irene Fisher Sept 21 1920; ch, Peggy (Mrs Virgil Newman), John L III, Evelyn T (Mrs Ralph F Dreitzler Jr); educ, grad Stanford 1918; with Fisher Flouring Mills Co Seattle Wash 1919——, successively ofc boy, clk, slsm, purch agt, mgr Feed Div, sec, mgr, pres and gen mgr 1948–60, pres 1960——; pres 5 Fisher Flouring Mills Co wholly–owned subsids; pres and dir O D Fisher Invest Co; vp and dir The White–Dulany Co, Gallatin Valley Milling Co, Fisher's Blend Sta Inc, Fisher's TV Co, Fisher Bdcasting Co, O D Fisher Charitable Fndtn, The Fisher–White–Henry Co; sec treas and dir Nat Livestock & Mng Co; dir and mem Exec Com Gen Ins Co, 1st Nat Ins Co, Safeco Ins Co; dir, mem Exec Com and mem Stock Option Com and Finance Com Gen Amer Corp; dir and mem Invest Com Wash Mut Svgs Bk; mem and p pres N Pac Millers' Assn, Flour Millers' Export Assn, Millers' Nat Fed; mem US Dept of Commerce Adv Com, Nat Plng Assn; p mem State of Wash Inst Indus Com; trustee Wash State Internat Trade Fair; mem and p dir US C of C, Seattle C of C; dir Seattle 1st Meth Home Inc (Bayview Manor); mem Gov's Employ the Handicapped Com; mem and p dir Stanford Alum Assn; mem Navy League of US, Japan Soc; mem clubs, China, Harbor, Rainier, Broadmoor Golf, Seattle Tennis, Seattle Yacht, Royal Victoria (BC) Yacht, Cal of Los Angeles; US Naval Aviation 1917–19; recd Certif of Merit for dist serv in indus devel of Pac NW from Wash State U 1948; Meth; home, 2148 Broadmoor Dr, Seattle; ofc, 3235 16th Ave SW, Seattle.

LOCKWOOD, DAVID EDWARD
Savings & Loan Association Executive
b Bremerton Wash Apr 9 1907; s of William T and Carrie (Mutchler); m Helen L MacDonald of Seattle Wash Sept 20 1929; ch, Marilyn L (Mrs T R Bale), Donald A; 5 grandch; educ, pub schs Bremerton, U of Wash BA in Bus Admin 1932; Theta Chi, Phi Beta Kappa; mem Seattle City Counc 1934–37; asst to treas Gen Ins Co Seattle 1938–41; dir of fin, budget and bus State of Wash 1941–45; pres and mgr Univ Fed Svgs & Loan Seattle 1945——; pres Wash Svgs & Loan League, Univ Coml Club; p mem Seattle Civ Serv Comm, State Pers Bd; mem Rainier Club; pres Univ Rotary Club; Mason; hobby, fishing; Repub; Presby; home, 5809 Ann Arbor Ave NE, Seattle 5; ofc, 1120 E 45th, Seattle 5.

LOEW, EDGAR ALLEN
Educator
b Wash Co Wis Feb 8 1882; s of Henry and Louise (Boehner); m Minnie R Rehfeld of Horicon Wis Aug 10 1911; ch, E Allan, Henry R, Richard T; 8 grandch; educ, att Tchrs Coll Oshkosh Wis, U of Wis BS in EE 1906, student Westinghouse Elec 1914, U of Wis EE 1922; Sigma Xi, Tau Beta Pi, Oval Club; hs tchr Two Rivers Wis 1901–03; electro plate engr Globe Iron Wks Milwaukee Wis 1904; draftsman Tel Co Milwaukee 1905; facility engr Tel Co Chgo Ill 1906; instr of elec engrg U of Wis Madison 1906–09; with U of Wash Seattle as instr of elec engrg 1909–11, asst prof 1911–16, assoc prof 1916–23, prof 1923–52, dean Coll of Engrg 1935–48, dean emeritus and prof emeritus 1952—, p dir and bd chm Engrg Expt Sta; appraiser D C & W B Jackson Boston Mass 1907, Mpls Minn 1908; draftsman US Recl Serv Madison Wis 1908 and 1909; elec engr Amer Nitrogen Prods Seattle 1917–18; plant supt ibid 1919–20; consult engr ibid 1920–27; arbiter Puget Sound Power & Lt and City Lt Seattle 1925–26; consult engr US Engrs Seattle 1930–31, Bonneville Admin Portland Ore 1941; 1st inst repr US Ofc of Educ NW Dist Seattle 1941–45; consult OPA Fld Serv Seattle 1942–43, V–2 Selec NROTC Seattle 1948; F and life mem AIEE; counc mem Soc of Pro Elec Engrs 1944–46; mem Delegatory Com on Engrg Schs Reg VII 1938–54; mem Munic League, Research Soc, Catalyst Club, Newcomen Soc of Gr Britian, Faculty Club; auth 2 bks and num papers on tech and pro subjs; Repub; Prot; home, 5201 16th Ave NE, Seattle.

LONG, HARVEY L.
Advertising Executive
b San Francisco Cal Apr 6 1916; s of Fred C and Hazel (Angell); m Maxine A Morford of Seattle Wash Sept 6 1941; ch, Charles C, Wendy A, Kevin L, Cheryl L; educ, pub schs Wash, U of Wash BA 1946; Sigma Delta Chi; ed Lake City Citizen Seattle 1946; in Circ Dept Seattle Post–Intelligencer Seattle 1947; placement dir U of Wash Seattle 1948–50; in pub rels and promot work adult educ U of Wash 1951–54; ed TV Guide Seattle 1954–58; NW adver mgr ibid 1958—; magician; bd mem Seattle Adver Club; p pres Seattle Magic Ring Inc; mem Pac Coast Assn of Magicians, Soc of Amer Magicians, Internat Bro'hd of Magicians; hon mem Vancouver Magic Circle, Indep Magical Performers of Sydney; performer for Service Clubs Ortho Hosp, vets orgns, deaf orgns, sanatoriums, reformatory, civic affairs; mem YMCA; p pres Totum Toastmasters; mem and p sec Univ Rotary; USAF and US Army WW 2, SW Pac; auth arts for magic journs, manuscript on magic; recd Seattle Magic Ring Mr X Awd 1958; hobby, camping; Christian Sc; home, 9032 42nd NE; ofc, 1211 Tower Bldg, Seattle.

LONG, LOUIS VALENTINO
Entertainer (Hou–Teeny the Magician)
b Seattle Wash Juen 13 1924; s of Luther E and Babe (Kimmel); educ, pub schs Wash, Olympic Jr Coll tchg certif 1954; elec Puget Sound Navy Yd Bremerton Wash 1945–54; electrician ldgman Naval Sta Kokiak Alaska 1954–60; instr basic elec course ibid 1958; owner TV Armed Forces Show "Teeny's Tots" Kodiak Alaska and volunteer entertainer Kodiak Is & Adak Is 1954–60; magical clown Safeway Stores Inc Bellevue Wash 1960—; juggler, magician, musician, songster, ventriloquist, balloon sculptor; roving entertainer Seattle World's Fair 1962; entertainer charity shows for retarded ch, hosps, orphanages, mental insts, Indian centers, etc; pro clown in many parades throughout state; p vol entertainer Aleutian Isls; chm Clown Club of Amer (Wash and Alaska); mem Internat Bro'hd of Ventriloquists, Internat Bro'hd of Magicians, Pac Coast Assn of Magicians, Seattle Magic Ring, Circus Review; mem Nat Assn of Supvrs; p fin sec ibid Kodiak 3 yrs; mem and p master F & AM; mem Scot Rite, Shrine, OES, DAV; US Army Paratroopers WW 2 1943–45, 7 Ribbons, Parachute Wings; Combat Badge, 2 Purple Hearts; hobbies, magic, vent, jugglery, music, model gas engine cars; Presby; home, 3525 SW Monroe St, Seattle; ofc, Safeway Inc, PO Box 716, Bellevue.

LONG, STANLEY B.
Attorney
b Chehalis Wash Sept 16 1905; s of Frederick W and Mabel J (Russell); m Eleanor Branigan of Seattle Wash Oct 10 1931; ch, Stanley B, Frederick J, Patricia E; 2 grandch; educ, pub schs Chehalis and Tacoma Wash, U of Wash AB 1927, LLB 1928; Phi Delta Theta, Phi Delta Phi; atty Bogle, Bogle & Gates Seattle 1928–36; ptnr ibid 1936—; dir Franklin Svgs & Loan Assn, Far West Capital Corp; mem Seattle, Wash State and Amer Bar Assns, Maritime Law Assn, Internat Assn of Ins Counslrs, Fed of Ins Counslrs; p com mem C of C; trustee and vice chm Nat Fndtn for Inf Paralysis; mem clubs, Rainier, Seattle Golf, Wash Athl, Harbor, Transportation, Propeller; contrib auth to pro journs; hobbies, boating, golf; Repub; Prto; home, 1905 91st NE, Bellevue; ofc, 14th Fl, Norton Bldg, Seattle.

LOOK, JOHN M.
Education Administrator
b Seattle Wash June 23 1923; s of Joel H and Maye (Chevalier); m Patricia Baker of Tacoma Wash Dec 27 1946; educ, pub schs Wash, U of Wash BA 1948; with U of Wash Seattle as research acctg ofcr 1948–54, chief acct 1954–57, asst comptroller 1957–60, comptroller 1961—; mem Western Assn of Coll & U Bus Ofcrs; chm var coms Nat Ofc Mgmt Assn; mem var coms Kiwanis; USNR WW 2, Aleutian and S Pac areas; hobbies, sports, fishing, woodworking, reading; Meth; home, 19014 Lago Pl NE; ofc, U of Wash, Seattle.

LOOMIS, TED ALBERT
Physician and Pharmacologist
b Spokane Wash Apr 24 1917; s of George A and Sadie A (Turner); m Marian R Adams of Buffalo NY 1943; ch, Bonnie J, Becky A; educ, pub schs Wash, U of Wash BS 1939, U of Buffalo (NY) MS 1941, PhD 1943, Yale U MD 1946; Sigma Xi, Rho Chi; state toxicologist and prof of pharm U of Wash Seattle 1956—; mem Amer Soc Pharm & Exptl Therapeutics, Soc of Toxicology, Soc for Exptl Biol & Med; capt US Army Med Corps, active duty 1953–55; home, 6553 38th NE; ofc, U of Wash Sch of Med, Seattle.

LORIG, ARTHUR NICHOLAS
Educator
b St Paul Minn Jan 14 1898; s of Nicholas and Clara (Pomplitz); m

Mary Skallerud Harrell of Seattle Wash Oct 30 1953; educ, pub schs Wis, U of Wis BA 1922, Stanford U MA 1932, U of Chgo PhD 1936; Delta Sigma Pi, Phi Beta Kappa, Beta Alpha Psi, Beta Gamma Sigma; clk Bucyrus Erie South Milwaukee Wis 1915–18; acct B F Goodrich Akron O 1922–23; pub acct Price Waterhouse & Co Los Angeles Cal 1923–27; assoc U of Cal Los Angeles 1927–28; sec–treas and comptroller Cypress Petrol Co Los Angeles 1928–31; with U of Wash Seattle 1934—; prof Coll of Bus Admin ibid; mem Amer Acctg Assn, Amer Econ Assn, Amer Inst of CPAs, Wash Soc of CPAs, AAUP, F & AM; US Army 1918; hobbies, reading, gardening; home, 10704 Durland NE; ofc, U of Wash, Seattle.

LOUGHLEN, AMIE G.
Educator
b Custer Wash May 11 1910; d of Rasmus and Tobiah (Holme) Syre; m Orren W Loughlen of Tacoma Wash Sept 26 1942; educ, pub schs Wash, att Western Wash State Coll 1929, BA ibid 1945, pg wk U of Wash 1945—; Pi Lambda Theta, Delta Kappa Gamma; rur sch tchr Havillah Wash 1929–34; elem sch prin Swans Trail Wash 1934–35; elem sch tchr Issaquah Wash 1935–37, Richmond Beach Wash 1937–48; jr hs tchr Seattle Wash 1949–53; pub sch prin Seattle 1953—; mem NEA; mem and p bd mem WEA; p pres Shoreline Educ Assn; p sec King Co Educ Assn; mem and p chm Admin Women in Educ; p pres Seattle Counc ibid; life mem, advis and p vp PTA; instr in standardizing sch yr 1934; orgnd (PTA staffed) sch libr 1956; mem var civic coms; hobbies, music, lit; p choir mem and active in League work Luth Ch; home, 10018 Greenwood Ave N; ofc, 12515 Greenwood Ave N, Seattle.

LOVE, MELVIN V.
Attorney
b Dee Ore Oct 29 1916; s of John A and Dora M (Abbott); m Pamela

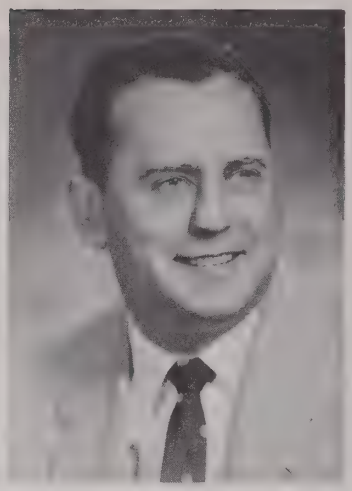

Packard of Chimacum Wash Jan 8 1942; ch, Clare M, Trinda C, James P, Terrill V, Randall K, Shannon D, Allison P; educ, pub schs Wash, att Wash State U, U of Wash LLB 1952; Delta Sigma Rho; claims adj Swett & Crawford Seattle Wash 1949–53; atty Karr, Tuttle & Campbell Seattle 1953–56; priv law prac Bellevue Wash 1956—; mem Seattle–King Co and Wash State Bar Assns, Wash State Magistrates Assn; justice of peace and police magistrate 1958–62; mem Bellevue City Counc 1953–58; mayor 1954–56; p pres Assn of Valley Cities; mem Exec Com Puget Sound Reg Plng Counc; chm ibid 1954–60; mem Gov's Coms on Met Problems, Air Pollution and 2nd Lake Wash Bridge; p pres Lake Lanes Com Club; p vp Fed Eastside Clubs; active BSA, Cub Scout and PTA Coms; p active UGN; p chm Mar of Dimes Bellevue and King Co; trustee and p mem Exec Com Seattle Chapt Mar of Dimes; mem and p chapt pres Nat Exch Club; p pres Linnaen Soc; US Army Inf WW 2, ETO, Purple Heart, Combat Inf Badge; auth arts in pro journs; mayor when Bellevue recd All–Amer City Awd; hobbies, photog, all sports, hybridizing rhododendrons; mem Latter Day Sts Ch; home 10431 SE 23rd; ofc, 10843 NE 8th, Bellevue.

LOVEJOY, HOWARD E.
Transportation Executive
b Seattle Wash Nov 26 1916; s of F E and Edith (Ellis); m Annabelle A Shuler of Seattle June 11 1944; ch, Thomas E, Jerilyn L, Edward H, James D, Suzanne M; educ, pub schs Wash, U of Mich 1938, U of Wash 1939, U of Wash seminars 1948, Stanford U seminar 1957; with Puget Sound Frt Lines as draftsman and various ofc jobs Seattle 1932–36, on ships and trucks 1937–39; asst agt and agt Bellingham Wash 1940–41; owner and oper South Bay Motor Frt Aberdeen Wash 1942–44; with Puget Sound Frt Lines Seattle as

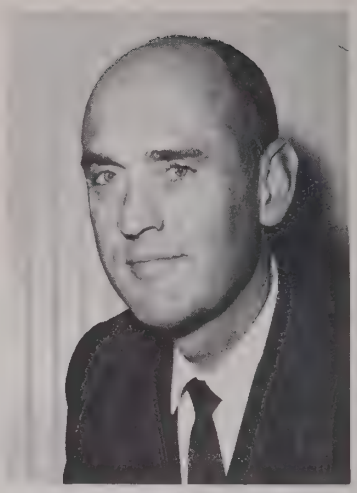

supvr of design "F E Lovejoy" 1945–46, asst marine supt 1947–48, vp and dir 1948–57, exec vp and dir 1957–60, pres and gen mgr 1960—; regis naval arch and marine engr Wash; mem Soc of Naval Arch & Marine Engrs; p chm NW Sect ibid; mem Soc of Automotive Engrs; p chm NW Sect ibid; prog chm Propeller Club; mem Transp Club, Pres Club, Greater Seattle, Munic League; com mem UGN; mem clubs, Rainier, Wash Athl, Sand Pt Country, Tyee Yacht; mem Navy League; auth num arts publ in pro journs; recd certifs of apprec for serv from C of C, Soc of Automotive Engrs and Soc of Naval Arch & Marine Engrs; hobby, cruising; Congreg; home, 5706 Princeton Ave NE; ofc, Pier 62, Seattle.

LOWMAN, CHARLES D.
Factory Manager
b Wallula Wash Nov 14 1898; s of Alvin M and Rhoda (Files); m Margaret F Heily of Spokane Wash Jul 3 1926; ch, Charles P, Marlyn J (Mrs P Gallaher); 2 grandch; educ, pub schs Wallula, hs Wash State U Prep, grad Wash State U 1926; Sigma Phi Epsilon; asst factory mgr A V Love Dry Goods Co Seattle Wash 1926–29; asst mgr Bobett Frock Mfg Co Seattle 1929–33; pres and mgr Lowman & Heily Inc Seattle 1933—; mem Pac NW Apparel Mfg Assn; hobbies, gardening, flowers; Cath; home, 6030 51st NE, Seattle; ofc, 1925 8th Ave, Seattle.

LOWTHIAN, KENNETH M.
Civil Engineer
b Seattle Wash Oct 14 1926; s of Tom S and Kathleen (McDonald); m Fay Horton of Sunnyside Wash June 25 1960; ch by former marriage, Vicki J, Riley, Sharon L, Scott; educ, pub schs Seattle, U of Wash BS 1948, pg wk in educ U of Wash; Alpha Delta Phi; with City of Seattle as sr engr aide 1948–51, jr engr 1951–52, assoc engr 1952–57, sr engr 1957—; mem Civil

Serv League; merit badge counslr and com mem—at-large West Seattle Dist BSA; US Navy WW 2 1944–46; lt USNR 1948—; hobby, hiking; Episc; home, 3625 45th SW, Seattle; ofc, Co—City Bldg, Seattle.

LUND, JULIUS C.
Hospital Administrator
b Chgo Ill Jul 10 1890; s of Theodore J and Annette (Jacobson); m Aleda Nelson of Minot ND June 4 1917; ch, Joyce (Mrs Melvin Kolberg), Theodore, Myla (Mrs Robert Opsvig); 7 grandch; educ, pub schs Minn, studied law; dep clk Ward Co Dist Ct Minot ND 1918–22; bus mgr and sec Bd of Educ Minot City Schs 1922–43; admin Trinity Hosp Minot 1943–49; supt Renton (Wash) Hosp 1949—; fndr Wash State Pub Hosp Districts Assn 1951; p pres ibid 2 yrs; mem Wash State and Amer Hosp Assns, Seattle Hosp Counc; p pres ND Hosp Assn; mem Hse of Dels Amer Hosp Assn of ND; p mem var coms C of C and UGN; p chm Nat Polio Fndtn Minot; p com chm Fund Dr Nat Heart Fndtn Minot; mem Kiwanis; p mem Nat Gd 4 yrs; hobby, sports; Repub; p mem Bd of Trustees Luth Ch; p state pres ND Luther League; home and ofc, Renton Hosp, Renton.

LUTEY, WILLIAM GLEN
Educator
b Butte Mont Oct 14 1905; s of William J and Martha Louise (Williams); m Barbara Fritch of Seattle Wash Sept 12 1935; ch, Robert C, Marilyn L; educ, pub shcs Mont, att Dartmouth Coll 1924–25, U of Wash BA 1930, MA 1931; Phi Sigma Kappa; with U of Wash Seattle as assoc 1934–40, instr 1940–49, asst prof and dir of gen studies 1949—; mem AAAS, Amer Soc for Aesthetics, Men's Faculty Club; deck ofcr Army Transports 1942–44; ofcr in chg of instr Navig Schs US War Dept 1944–45; auth arts and bulls on pro subjs; home, 114 17th Pl, Kirkland; ofc, 229 Denny Hall, U of Wash, Seattle.

MacDONALD, DeLOSS KENT
Insurance Broker
b Victoria BC Can Apr 28 1886; s of Joseph E and Elizabeth (Crosley); m Elise Curtis of Seattle Wash Mar 26 1913; ch, Janet W (Mrs Chester Paulson), Gregg C; 5 grandch; educ, pub schs Seattle; with Seattle 1st Nat Bk Seattle 1901–08; ptnr Carter, MacDonald & Co Seattle 1908–45; chm Bd D K MacDonald & Co Seattle 1945—; ptnr Yates, Wood & MacDonald; dir Centennial Mills Inc, Equity Fund, Pioneer Sand & Gravel Co, W Coast Airlines, United Pac Corp, Wash Title Ins Co, Puget Sound Power & Light Co; mem Seattle C of C; pres ibid 1942–43; mem Adv Bd Seattle Munic League; regent Seattle U; mem UGN Fund; trustee Seattle Goodwill Indus; mem Adv Bd Children's Ortho Hosp; mem Auto Club of Wash; pres ibid 1950–56; mem Seattle Golf Club; pres ibid 1946–47; mem Wash Athl Club; pres ibid 1938; mem clubs, Rainier, Harbor, Overlake Golf, Seattle Yacht; recd Nav cit 1944 as civ chm Manpower Comm 13th Nav Dist WW 2; hobbies, hunting, fishing, skeet shooting, golf; Repub, mem King Co Repub Fin Com; Presby; home, 3832 Hunts Point Rd, Bellevue; ofc, Norton Bldg, Seattle.

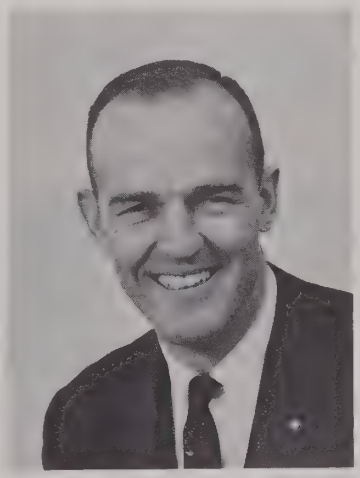

MacDONALD, GREGG C.
Insurance Broker
b Seattle Wash Jul 23 1922; s of D K and Elise (Curtis); m Janet Turnbull of Spokane Wash May 9 1945; ch, Gregg Jr, Heather, Melaine, Lauren; educ, pub and priv schs Wash, att Dartmouth 1945; Beta Theta Pi; with D K MacDonald Seattle as mgr Aviation Dept 1946, ptnr 1946–50, exec vp 1950–54, pres 1954—; mem Young Pres Orgn; fin chm 1960 Repub Gov Campaign; vice chm Underwriting Com Century 21; scoutmaster BSA 1948–51; p pres Bellevue Boys Club; dir Boys Club of Seattle; mem bd of mgrs King Co Youth Serv Center; sec Seattle Rotary Boys Club; p dir Seattle Rotary; dir Wash Athl Club; mem clubs, Rainier, Seattle Yacht, Overlake Golf; US Nav Aviation W W 2 1940–46; hobbies, aircraft pilot, hunting, fishing, handball, woodworking; Repub; vestryman Episc Ch; home, 9001 NE 26th St, Bellevue; ofc, 8th Fl, Norton Bldg, Seattle.

MacPHERSON, WILLIAM R.
Realtor
b Seattle Wash Dec 21 1919; s of William R and Anna (Ahearn); m Dorothy Segale of Seattle June 24 1950; ch, William S, Bruce R, Shawn S, Douglas M, Craig D; educ, pub schs Wash, U of Wash 1941; Phi Kappa Psi; ptnr MacPherson Rlty Inc Seattle 1951—; sec Ocean Shores; basketball and ftball coach Blanchet HS Seattle 1956; mem Internat Assn of Rl Est Bds; p dir Seattle Rl Est Bd, Wash Assn of Rltrs; mem Wash Athl Club, Inglewood Golf & Country Club; USAAF WW 2, ETO; hobby, golf; Prot; home, 1736 N 122nd; ofc, 5201 University Way, Seattle.

MAGINOT, RICHARD ARTHUR
Department Store Executive
b Boston Mass June 21 1925; s of Emil Joseph and Ruth (Mayer); m Diana Lance of Sandpoint Ida Sept 20 1953; ch, Douglas, David, Daniel, Richard; educ, pub schs Mass and nj, att Newark Coll of Engrg 1942, U of Vt 1944, NYU 1947–49; adver mgr J C Penney Co Omaha Nebr 1949–51; sls promot mgr Bon Marche Spokane Wash 1951–56, Seattle Wash 1956—; mem Steering Com Sls Promot Div Allied Stores; active in Rtl Trade Bur Div of C of C; mem Bd of Trustees Handcrest Inc; USAAF WW 2; contrib auth to trade publs; lecturer; recd Socrates Awd for best dept store adver in Amer 1957; vestryman Episc Ch; dir Div of Publ & Pub Rels Episc Diocese of Olympia Wash 1959—; mem Nat Religious Publ Counc; home, 265 140th NE, Bellevue; ofc, The Bon Marche, Seattle.

MAGUIRE, JOSEPH
Advertising Executive
b Los Angeles Cal Aug 21 1912; s of Dominick and Bridget (Gilrane); m Frances M Cole of St Paul Minn Jan 11 1951; ch, Terence J, Michael A, Dennis C, Kevin, Timothy, Sean; educ, pub schs Cal, att U of S Cal; reporter Los Angeles (Cal) Herald & Express 1931–36; aircraft ed Wall St Journ Los Angeles 1936–40; copyrighter and prin owner Strang & Prosser Seattle Wash 1940–51; vp Ruty, Rauf & Ryan Seattle 1952–55; acct supvr Botsford, Constantine & Gardner Seattle 1955–59; pres ibid 1959—(br ofcs in Portland, San Francisco, NYC, Tokyo); bd mem Seattle Adver & Sls Assn; p chm Amer

Assn of Adver Agcies; p dir NOAB; mem var coms C of C; mem Com for Prev of Juv Delinq 1958–59; bd mem and pub rels chm UGN; p mem Kiwanis Spastic Com; mem Rainier Club, Wash Athl Club; contrib auth to trade journs; spkr for civic and pro grps; hobbies, golf, fishing; Repub; Cath; home, 1419 7th W; ofc, 1400 Tower Bldg, Seattle.

MALMBERG, HERMAN A.
Insurance Executive
b Seattle Wash Apr 19 1909; s of Andrew A and Hulda M (Swanson); m Dorothy Anne Henrikson of Seattle June 6 1936; ch, Carol A, David H; educ, pub schs Cal, Ore, Minn and Wash, att Hall's Sch of Commerce 1927, Amer Coll Life Underwriters U of Wash Ext 1946—; agt Reliance Life Seattle 1936–46; dist mgr ibid 1946–52; gen agt Lincoln Nat Life Seattle 1953—; acct Todds Shipyd WW 2; instr Amer Coll Life Underwriters U of Wash 1958—; mem Chartered Life Underwriters; p pres Seattle Chapt ibid; mem and p dir Seattle–King Co Life Underwriters Assn; mem and p pres Wash Assn of Accident & Hlth Underwriters; sec treas Seattle Life Mgrs Assn Inc; mem Estate Plng Counc of Seattle; bd mem and sec BBB; mem Blue Ridge Com Club; YMCA repr and p mem Advanc Gifts Com UGN; active in YMCA as mem Met Bd, mem Mgmt Com and p pres Men's Club; mem Seattle Bd Christian Bus Men's Com Internat; bd mem and p vp Youth for Christ; hobbies, fishing, numismatics; Repub; congreg vice–chm, deacon, trustee and p mem Area Bd Bapt Ch; p pres Area Men's Bro'hd; home, 10557 14th NW; ofc, 225 Skinner Bldg, Seattle.

MALMO, CLARK PRESCOTT
Landscape Architect
b Seattle Wash; s of Charles and Elizabeth (Larsen); father estab 1st Seattle nursery 1893; m Jean Negus of Portland Ore Oct 15 1939; educ, pub schs Wash, att U of BC Can, U of Wash 1922; Forest Asst Dominion Forest Serv BC 1920–24; landscape and nursery mgr Malmo & Co Seattle 1924–31; owner Malmo Nurseries & Garden Centers Inc Seattle 1947–62; owner Clark Malmo Co Seattle 1962—; owner Malmo Whidbey Park & Nursery Freeland Wash, Malmo Ore Nursery Portland Ore, Malmo Cal Nursery Encinitas Cal; mem Amer and Wash Assns of Nurserymen, Royal Hort Soc, Amer Rhododendron Soc, U of Wash Arboretum Assn, Seattle–King Co Munic League, AAUN, Fndtn of Internat Understanding Through Students, Seattle Yacht Club, Wash Athl Club, Amer Leg; auth newsp column on hort; orig and patent holder on Giant Ruby Pentstemon 1954; hobbies, tennis, golf, boating, music, riding, travel; Presby; home, 6050 50th NE, Seattle.

MALMO, JEAN NEGUS
Homemaker
b Portland Ore Oct 10; d of Harry W and Florence (Hill) Negus; m Clark P Malmo of Seattle Wash Oct 15 1939; educ, pub schs Wash, att Tacoma Coll 1934; contract mgr Bon Marche Seattle 1934–39; vp Malmo Nurseries & Landscape Serv Seattle 1940–47; vp and treas Malmo Nurseries & Garden Centers Inc Seattle 1947–62; mem and p dist chapl Cr Women's Breakfast Clubs of N Amer; auth prayerbook ibid 1945; mem Seattle Munic League, YWCA; vp Seattle Chapt AAUN; bd mem Fndtn for Internat Understanding Through Students; mem Ikebana Internat; chart bd mem Soroptomist Fed of the Amers; mem Seattle Yacht Club, Wash Athl Club; mem Matrix Table 1956—; hobbies, travel, music, philately, tennis; Repub; com mem Presby Ch; home, 1106 NE 42nd, Seattle.

MALONE, RALPH E.
Auto Dealer
b Pomeroy Wash Jul 12 1902; s of Ed and Susie (Ground); m Bertha Feider of Pomeroy Oct 19 1926; ch, Jerome P, Sally B (Mrs James Ganong); 9 grandch; educ, pub schs Wash, Wash State Coll, Whitman Coll; Beta Theta Pi; with Farmers Nat Bank Pomeroy 1 yr; slsm McKeirnan Hdwe Co Pomeroy 1925–30; sls supvr Hoover Vacuum Co Seattle Wash 1930–32, The Bon Marche Seattle 1932–36; buyer Frederick & Nelson Seattle 1936–38; sls mgr Central Pontiac Seattle 1938–40; sls mgr Central Oldsmobile Co Seattle 6 mos 1940; mgr Appl Whlsrs Seattle 1940–41; co-owner and pres Totem Pontiac Inc Seattle 1941–46; gen mgr Titus Motor Co Tacoma Wash 1947–48; owner and pres Westside Ford Inc Seattle 1948—; co-owner and pres J & M Constr Co; co-owner and vp Jerry Malone Ford Inc Issaquah Wash; dir Susan Malone Est Garfield Co Wash; area chm Nat Auto Dlrs Assn; mem Wash State Auto Dlrs Assn; p dir and p treas Seattle Auto Dlrs Assn; mem West Seattle Coml Club; p pres West Seattle Hi–U; p col UGN; active in fund drs; orgnd maint bn for US Army WW 2; transp chm Greater Seattle Open; p pres Seattle Chapt Beta Theta Pi Alum Assn; mem clubs, Seattle U Wigwam, Wash Qtrback, Lions, Broadmoor Golf & Country, Seattle Town & Country, Wash Athl, Arctic; p pres Serra Club; mem KC 4th deg, BPOE; hobbies, golf, spectator sports; Repub; Cath; home, 2222 Alki Ave, Apt 301; ofc, 4755 Fauntleroy, Seattle.

MANDEVILLE, GILBERT H.
Consulting Engineer
b Brooklyn NY Jul 6 1910; s of Gilbert S and Minnie (Ross); m Mildred Schwagermann of Bronxville NY June 20 1936; ch, Terry Melinda; educ, pub schs NY, att Brooklyn Polytech Inst, Seattle U BS in Indus Engrg 1951, additional wk Columbia U, NYU, Brown U, RI State Coll, Syracuse U, U of Wash, Hartwick Coll; engr Brooklyn Edison Co Brooklyn 1928–39; asst valuation engr Pub Serv Comm State of NY 1939–40; elec engr Quonset Pt Naval Air Sta RI 1940–44, Shumaker Ammunition Depot Ark 1944–46; ch engr US Navy Installations Aleutian Isls 1946–52; vp and exec dir Leo A Daly Co Seattle Ofc 1952–57; ptnr Mandeville & Berg Archs & Engrs Seattle 1957——; dir Clearview Water Co; mem Amer Inst of Elec Engrs, Amer Soc of Civ Engrs, Seattle Engrs Club; chm City Plng Comm; chm Puget Sound Reg Plng Counc; pres Aqua Club; lt comdr CEC USNR; recd nat publ for design of modernization of Meadosweet Dairy Plant Seattle; Presby; home, 13041 42nd Ave NE, Seattle, ofc, 500 Union, Seattle.

MANLOWE, DONALD W.
Business Executive
b Spokane Wash Oct 26 1932; s of John and Helen (Wiley); married Dec 27 1954; ch, Meri E, Jeanne, John; educ, pub schs Spokane, grad Lakeside Sch Seattle Wash, Wash State Coll BA 1955; Alpha Tau Omega; in customer rels United Truck Lines Spokane 1954–55; asst gen mgr United Truck Lines Seattle 1957—; mem Bd of Dir Wash Motor Transp Assn; mem Elks, Wash Athl Club; USAF 1955–57; hobbies, golf, bowling, sports, flying; Episc; home, 2011 30th W, Seattle; ofc, 3300 6th S, Seattle.

MANOLIDES, EVANS DEMETRIOS
Justice Court Judge
b Constantinople Turkey Jan 12 1907; s of Demetrios and Polixeni (Phoscolou); m Alexandra Pishue of Macedonia Greece Jan 27 1935; ch, Evans D Jr, James E, Sandra E; 3 grandch; educ, pub schs Wash, U of Wash LLB 1932; adm to bar 1932; priv law prac Seattle Wash 1932–36; dep prosecuting atty King

Co Seattle 1936–45; priv law prac Seattle 1945–57; justice of the peace Seattle 1957—; judge pro tem Munic Ct; mem Wash State and Seattle Bar Assns, U of Wash Alum Assn, Lions, BPOE, Rainier Golf Club, Order of AHEPA; hobbies, fishing, golf; p pres loc Greek Orthodox Ch; home, 2124 NW 98th; ofc, 322 Co–City Bldg, Seattle.

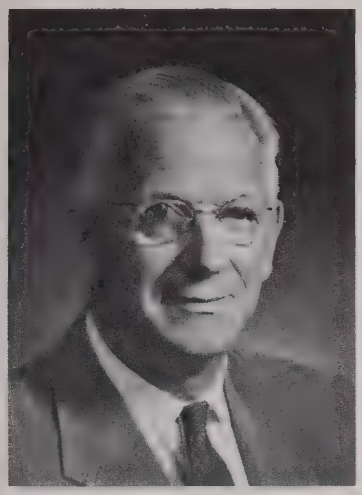

MARCKWORTH, GORDON D.
Forester
b Cincinnati O Jan 31 1895; s of John and Mathilda (Tackenberg); m Mary Evelyn Lytle of Seattle Wash Aug 16 1947; ch, Mary L, John G, Margaret E; educ, pub schs O, O State U BS 1916, Yale U MF 1917, pg wk U of Edinburgh Scotland; Alpha Gamma Rho, Sigma Xi, Phi Kappa Phi, Xi Sigma Pi, Phi Sigma; asst state forester Va 1917, Tex 1920–21, Tenn 1921–23, Md 1923–25; assoc prof of forestry La State U Baton Rouge 1925–28; prof and hd Dept of Forestry ibid 1928–31; hd Sch of Forestry U of Ga 1931–39; prof of forest mgmt U of Wash Seattle 1939–45; dean and prof of forest mgmt ibid 1945—; F Soc of Amer Foresters; p bd mem Nat Counc ibid 4 yrs; p chm Gulf States, SE and Puget Sound Sects ibid; chart mem Forest Prod Research Soc; trustee and vp Forest Genetics Research Fndtn; p mem Advis Com So Forest Exp Sta; mem Wash State Bd of Nat Resources; chm ibid 1960; pres Wash State Forestry Conf 1944—; chm Olympic Nat Park Review Com 1954; mem Advis Com Pac NW Forest & Range Expt Sta, Advis Bd Snoqualmie Nat Forest; apptd by Sec of Interior to Quinault Area Study Com; chm Cov Langlie's Forest Advis Com 1942; trustee and mem Exec Bd Keep Wash Green; chm Arrang Com 5th World Forestry Cong 1960; apptd by Sec of State to Orgng Com ibid; p chm Forestry Com Seattle C of C; scoutmaster BSA; mem Kiwanis; p pres Athens (Ga) Kiwanis; recd 25 yr Kiwanis Awd; mem Seattle Yacht Club, Laurelhurst Beach Club; US Army Engrs WW I 1917–19, AEF; contrib auth to forestry publs; p sr warden Episc Ch; home, 4545 NE 41st; ofc, Coll of Forestry, U of Wash, Seattle.

MARKEY, WILLIAM C.
Engineer
b Seattle Wash June 8 1906; s of Charles H and Dorothea (Malchau); m Doris Langford of Oakland Cal Aug 1928; ch, Donn, Michael, Jean; 3 grandch; educ, pub schs Wash, att U of Wash; Theta Chi; with Markey Machinery Co Seattle as stockboy 1928–30, draftsman 1930–36, engr 1936–39, vp in chg of sls 1939–53, pres 1953—; sec treas Consol Elec Co; pres Wash Metal Trades Assn; mem Soc of Naval Arch & Marine Engrs, Seattle Hist Soc, Rotary, Wash Athl Club, Rainier Club; Repub; home, 4025 56th Ave SW; ofc, 85 S Horton St, Seattle.

MARTIN, CHARLES EMANEUL
Educator
b Corsicana Tex Sept 11 1891; s of Emanuel Cobb and Roxie Annie (Moon); m Jewell Boone of Pasadena Cal June 13 1921; educ, pub schs Cal, U of Cal BL 1914, MA 1915, Columbia U PhD 1918, U of S Cal hon LLD 1942; Phi Delta Theta, Phi Delta Kappa, Pi Sigma Aplha; with Food Admin & War Trade Bd US Govt Wash DC 1918; lect on internat law U of Cal Berkeley 1919–20; hd Polit Sc Dept U of Cal Los Angeles 1920–25; prof of internat law and polit sc U of Wash Seattle 1925—; hd Polit Sc Dept ibid 1925–52; with Bur of Immigration & Naturalization 1933, Nat Inst Pub Admin & Amer U 1942–43; spec expert to Sec of US Army in Japan 1948–49; mem Amer Polit Sc Assn; p mem Exec Com ibid; mem and hon vp Amer Soc Internat Law; pres ibid 1960–61; dir of Amer Studies at U of Philippines 1962–63; mem Pac NW Polit Sc Assn; pres ibid 1960–61; mem and p pres Seattle Com for Rels; mem and 1st pres Seattle World Affairs Counc; pres U of Wash World Affairs Symposium 1934–56; mem Exec Com Inst of World Affairs Riverside and Pasadena Cal; p dir ibid many times; mem Advis Counc Internat Studies Assn; an orgnr Assn of Wash Cities; mem Seattle Chapt AAUN; mem Seattle Art Museum; trustee ibid 1940–52; mem Eng Spkg Union; Mason; mem clubs, Rainier, Monday, Faculty, Catalyst, Cosmos (Wash DC); Coast Art Corps 1918; auth many arts and sev bks in flds of polit sc, internat rels and pub affairs; lect Asia, Antipodes and Latin Amer for fndtns; hobbies, foreign travel, internat confs; Episc; home, 3828 48th Ave NE; ofc, U of Wash, Seattle.

MARTIN, HAROLD CLIFFORD
Educator
b Brooklyn NY Mar 30 1913; s of Alfred and Charlotte (Andersen); m Katherine Haakonsen of Seattle Wash Aug 1940; ch, Carolyn A, Mary J; educ, pub schs NY, NYU BS in ME 1934, MSc 1937, Cal Inst of Tech PhD 1950; instr of aeron engrg Princeton (NJ) U 1942–44, Cal Inst of Tech Pasadena 1945–48; prof of aeron engrg U of Wash Seattle 1948—; chm Dept of Aeron Engrg ibid 1957–60; consult Boeing Co Seattle 1952—; actg dean Coll of Applied Sc U of Hawaii Honolulu 1956–57; assoc F Inst of Aerospace Scs; mem Engr Assn of Hawaii, Tau Beta Pi, Sigma Xi; congreg chm Luth Ch 1958–59; home, 3171 NE 82nd St; ofc, U of Wash, Seattle.

MARTIN, HARRY B.
Research Physician
b Seattle Wash Mar 1 1922; s of Francis W and Dorothy (Bogoe); m Jean Wright of Seattle Sept 30 1953; ch, Christopher; educ, pub schs Ore, U of Wash BA 1943, Johns Hopkins U MD 1949; Sigma Chi, Phi Chi, Omicron Delta Kappa; intern and resident King Co Hosp Seattle 1949–53; research F Johns Hopkins Baltimore Md 1955–57; research assoc Harvard U Boston Mass 1957–61; assoc prof U of Wash Seattle 1961—; mem Amer Physiological Soc; US Army 1953–55; contrib auth to med journs; Dem; home, 2802 107th NE Bellevue; ofc, U of Wash Med Soc, Seattle.

MARTIN, JOHN F
Osteopathic Surgeon
b Crawford Co Kan Jan 22 1899; s of Fred P and Anna E (Allen); m Willabelle M Biron of Yakima Wash Jan 22 1930; ch, Dorothy M (Mrs Charles L Wright), Richard A; 5 grandch; educ, pub schs Wash, att U of Wash, Des Moines Still Coll of Osteo & Surg DO 1929, pg wk Los Angeles Coll, Osteo Coll Philadelphia Pa; bkpr Mansfield (Wash) State Bk 1921–22; empl clearing hse 1st Nat Bk Seattle Wash 1922–23; bkpr Wash

Iron Wks Seattle 1923–24; tchr YMCA Seattle 1924–25; intern Waldo Osteo Hosp Seattle 1929–30; priv osteo surg prac Seattle 1930—; mem King Co, Wash and Amer Osteo Assns, Amer Osteo Coll of Surgs; chart mem Rotary; mem Wellington Hills Golf & Country Club; US Army WW 1 1918–19, Italy; hobbies, hunting, fishing, golf; Repub; Prot; home, 4314 54th NE; ofc, 8523 15th NE, Seattle.

MASSEY, MYRON WILLIAM
Grocer
b Portland Ore Apr 19 1910; s of Arthur and Emma (Lee); m Margaret Basancon of Auburn Wash Oct 8 1935; ch, Barbara A, William M, Robert E, Larry B; educ, pub schs Wash; clk Safeway Store Auburn 1926–28; store mgr ibid 1928–34; groc store owner Auburn 1934—; rl est ints; mem Food Dlrs Assn, BPOE, FOE; hobby, boating; Prot; home, 803 E Main; ofc, 340 E Main, Auburn.

MAST, FRED R.
Businessman
b Superior Wis Dec 8 1896; s of Ernest and Florence (Zachau); m Gay Youngs Nov 10 1957; ch, Ralph K, Muriel (Mrs Robert Costie); 7 grandch; educ, pub schs Wash and Mont, att U of Wash; mgr Drug Sundries Dept US Rubber Co Spokane Wash 1919–20; state serv ofcr Amer Leg Seattle Wash 1920–24; owner Mast Inc Seattle 1924—; orchardist; p state pres Young Men's Bus Club; dir and p pres BBB; state repr State Legis 1953–59; mem Mil Affairs Com C of C; dir Soc Center of Blind; mem Masons 33rd deg, RAM, Nile Temple Shrine, BPOE, Moose, 101 Club, Wash Athl Club, Nat Sojourners, Last Man's Club, Amer Leg, VFW, DAV, Res Ofcrs Assn, US Inf Assn, Heroes of '76, Mil Order of World Wars; Mex Border Serv 1916, US Army WW 1, US Army WW 2, col, ETO; hobbies, fishing, hunting; Repub; Episc; home, 1017 Minor Ave, Seattle; ofc, 511 Pike St, Seattle.

MATHISON, MAYNARD J.
Educator
b Seattle Wash Aug 7 1921; s of Nickolai and Synneva (Johnson); m Elaine Anderson of Tacoma Wash Oct 15 1945; ch, Loretta M, Craig G, Tiare L, M Nickolai, Berne A; educ, pub schs Wash, Whitworth Coll BA 1947, Seattle Pac Coll BE 1952, pg wk Seattle Pac Coll, U of Wash; reservations agt Western Airlines Seattle 1947–49; self-empl Seattle 1949–52; tchr Lowell Elem Sch Seattle 1952–56, View Ridge Elem Sch Seattle 1956–59, Nathan Eckstein Jr HS Seattle 1959—; mem NEA, var coms WEA, Wash State Math Counc; p pres Seattle Tchrs Assn; mem Educ Com C of C, Pub Schs and Revenue & Tax Coms Munic League; USMC WW 2 1942–46, Caribbean area; hobbies, golf, fishing, camping, hiking; Presby, p Sun Sch supt; home, 6516 Sycamore Ave; ofc, 3003 E 7th, Seattle.

MAWER, MURIEL ALICE
Attorney
b Vancouver BC Can Dec 20 1912; d of Douglas F and Edith (Freeman) Mawer; educ, pub schs BC, Cal and Wash, U of Wash BA 1933, LLB 1935; Phi Beta Kappa, Order of Coif; ptnr Mawer & Wigle Seattle Wash 1935–42; dist price atty OPA Seattle 1942–47; assoc Joseph Griffin Sr Seattle 1947–51; reg counsel Ofc of Price Stab 1951–53; ptnr Karr, Tuttle, Campbell, Koch & Granberg Seattle 1938—; mem Amer Bar Assn; chm Bd of Bar Examrs of Wash State Bar Assn; mem and p sec Seattle–King Co Bar Assn; chm Seattle Hsng Auth 1942–55; exec sec Seattle Jr Progs 1939—; bd mem Creative Activities; bd mem Seattle–King Co Counc on Aging; sec King Co Chapt Nat Fndtn; gov-elect Altrusa; state bldg chm and p state pres AAUW; mem and p treas Women's Univ Club; auth articles in pro journ, handbk on Wash laws re women, manual on children s theater; del Legal Study Tour of W Germany 1953; named to Theta Sigma Phi Matrix Table; Dem, cand for legis 1954; Cath; home, 2233 Interlaken Pl E; ofc, 1411 4th Ave Bldg, Seattle.

MAXWELL, EDMUND F.
Securities Dealer
b Anaconda Mont Feb 1897; s of Edmund S and Catherine (Coburn); educ, pub schs Wash, U of Wash BA 1917, Stanford U 1919; Delta Tau Delta, Phi Alpha Delta; with Blyth & Co Inc as student slsm San Francisco Cal 1919–20, sls repr Seattle Wash 1920–24, mem firm Seattle 1924–38, vp Seattle 1938–45, vp and dir Seattle 1945—; mem Invest Bkrs Assn; p chm NASD; p pres Seattle Bond Club; p chm var fund drs; mem and p sec Rainier Club; mem and p trustee Broadmoor Golf Club; mem and p pres Seattle Tennis Club; mem clubs, Wash Athl, Harbor, Seattle Golf, Arlington (Portland Ore); mem Amer Leg; US Navy WW 1, Atlantic area; hobbies, golf, travel; Repub; Cath; home, 1945 Shenandoah Dr; ofc, 1200 Wash Bldg, Seattle.

MAYER, MARKUS, Jr.
Wholesale Jeweler
b Seattle Wash Dec 26 1915; s of Markus and Mildred (Kahnweiler); m Peggy Radcliffe of Seattle Feb 16 1945; ch, Heidi Gesche; educ, pub schs Wash, U of Wash BA 1937; with Mayer Bros Inc Seattle as dept mgr 1937–42, sec 1946–50, pres 1950—; mem and p bd mem Nat Whlse Jewelers Assn; bd mem Amer Gem Assn; mem Rotary, Wash Athl Club, Seattle Yacht Club; US Navy WW 2, Pac area; hobby, boating; Repub; Luth; home, 3912 NE 127th; ofc, 1424 4th Ave, Seattle.

McCAFFREE, MARY ELLEN
Homemaker
b Eldorado Kan Feb 1918; d of Dwight and Mary (Johnson) Hull; m Kenneth M McCaffree of Eldorado Aug 29 1941; ch, James D, Charles R, Nancy J, Mary S, David K; educ, pub schs Kan, Kan State U BS 1941; apptd by mayor to Metro Transp Com; p chm Little White Hse Conf on Ch & Youth; legis chm and p vp Seattle Counc PTA; mem Bd of Dir LWV of Seattle; pres ibid 2 terms; mem Amer Friends Serv Com; hobby, reading; Repub; mem Ofcl Bd, counslr Youth Div and p Sun Sch supt Meth Ch; home, 5014 18th Ave NE, Seattle.

McCONKEY, F. PAUL
Retired Clergyman
b Grove City Pa Feb 2 1887; s of William J and Hetty (Pringle); m Ruth Nash of Erie Pa Aug 29 1918; ch, William J, Miriam (Mrs Sherman Williamson), Frederick P Jr; 5 grandch; educ, pub schs Pa, Grove City (Pa) Coll AB 1909, Princeton U MA 1912, Princeton Theol Sem BD 1912, Grove City Coll DD 1925; pastor New Park (Pa) Presby Ch

1912–15, 1st Presby Ch Grove City 1915–20, Gaston Presby Ch Philadelphia Pa 1920–27, Immanuel Presby Ch Detroit Mich 1927–41, 1st Presby Ch Seattle Wash 1941–53 (pastor emeritus 1953—); p mem Bd of Foreign Missions of Presby Ch; p dir Grove City Coll, Whitworth Coll, San Francisco Theol Sem; mem Bd of Dir Christian Witness for Century 21; dir Christian Freedom Fndtn NYC; dir Seattle–King Co ARC; mem Canterbury Club; YMCA chlp WW 1; auth "The Ebony Jewel Box", "Hillsides of Heaven"; contrib auth to many publs; worldwide lect on missions; radio min to NW, western Can and SE Alaska 12 yrs; hobbies, photog, travel; Repub; home, 5815 Princeton, Seattle.

McCORMICK, ROBERT EMMETT
Civil Engineer and Contractor
b St Paul Minn Sept 6 1906; s of Frank J and Sadie (Lee); m Josephine Hanley of Mandan ND Jan 3 1927; ch, Robert Jr (decd), James H, Tayler L, David L; 2 grandch; educ, paroch and pub schs ND; with ND State Hwy Dept Bismarck as engr aide 1927–32, proj engr 1932–34, locating engr 1934–37, resident engr 1937–41; asst chief of opers US Army Engr Corps Mont 1941–45; city engr and dir of pub works Great Falls Mont 1945–50; owner and pres McCormick & Sons Bellevue Wash 1950—; ptnr McCormick & Assoc Engrs and Contrs; city engr Bellevue 1961—; mem Amer Soc of Mil Engrs; dir and p pres Home Bldrs Assn of Greater Bellevue; p dir C of C; dir Lake Wash Good Rds Assn; p pres ibid 2 terms; chm Exec Com Wash State Good Rds Assn; p lt col Bellevue UGN; p chm Park Advis Counc; p active YMCA and com affairs Great Falls; p pres Exch Club; mem BPOE; hobby, hunting; Dem; Cath; home, 10915 NE 9th; ofc, 835 106th, Bellevue.

McCOY, FRED B.
Municipal Employee
b Seattle Wash Apr 21 1901; s of Fred and Lillian G (Baird); m Myrtle M Houx of Cove Ore; ch, Kathryn G (Mrs Oscar Kaupang), Fred B Jr, Patricia D (Mrs Neil W Media); 9 grandch; educ, pub schs Wash, Coll of Forestry U of Wash BS 1924; instr man Survey Crew Pac Lbr Co Scotia Cal 1924–26; bldg contr Fred McCoy & Sons Seattle 1926–41; insp Bldg Dept City of Seattle 1941–44; supvr of bldg const and maint City of Seattle 1944–54; supt of bldgs City of Seattle 1954—; mem Internat Conf of Bldg Ofcls, Amer Pub Works Assn, Amer Soc of Plng Ofcls, AFL Loc 131, Greater Seattle Inc, Exec Com Conv & Tourist Bur C of C; hobbies, hunting, fishing, bowling, outdoor recr; home, 9251 20th Ave NW, Seattle; ofc, Co–City Bldg, Seattle.

McCULLOUGH, TIM
County Sheriff
b Aberdeen SD July 4 1910; s of Thomas J and Myrtle (Cook); m Roberta J Anderson of Aberdeen Wash June 2 1951; ch, Jeanne M; ch by prev marriage, Thomas J, Michael A; 1 grandch; educ, pub schs Mont, att Butte Bus Coll, U of Wash; Sigma Pi; store mgr Horluck's Malted Milk Co Seattle Wash 1929–33; mgr United Restaurants Seattle 1933–54; referee Pac Coast Conf ftball and basketball 1937–54; umpire Western Internat League 1950–51; King Co sheriff 1954—; instr Guard Dept Boeing Co Seattle 1941–45; supvr of ofcls Big 5 1955—; mem Nat, State and Co Sheriffs Assns, Wash State Assn of Co Ofcls, Footprinters, Mayor's Com on Juv Delinq Probls, King Co Com on Juv Affairs; bd mem King Co Safety Counc; act in BSA; mem Exec Com Boys Clubs of Amer, Exec Com Multiple Schlerosis Assn; mem Lions Internat, BPOE, FOE, LOOM, KC; life mem Pogi Club; commd game warden; recd CYO Awd 1959, Eagles Awd for Youth Act 1948; hobby, fishing; Cath; home, 4554 34th W, Seattle; ofc Co–City Bldg, Seattle.

McCUNE, CALMAR M.
Attorney
b Polk Nebr June 16 1911; s of C C and Grace (Montgomery); m Margaret Ann Griffiths of Seattle Wash Jul 3 1933; ch, Leslie G, Calmar A; educ, pub schs Colo, U of Wash LLB 1935; dishwasher Weisman's Seattle 1933–35; store mgr's asst The Bon Marche Seattle 1935–40; priv law prac Seattle 1940—; rl est ints; mem Amer, Wash State and Seattle–King Co Bar Assns; vp Seattle Urban Renewal Enterprise; p pres Fndtn for Internat Understanding Through Students; mem and p pres Univ Coml Club; mem U of Wash Alum Assn; mem and p pres Rotary; mem Seattle Yacht Club, F & AM; named Man of Yr 1950 by Univ Coml Club; hobbies, yachting, home bldg; Unitarian; home, 2015 E Roanoke; ofc, 4516 Univ Way, Seattle.

McCURDY, HORACE WINSLOW
Shipbuilder and General Contractor
b Port Townsend Wash Jul 30 1899; s of James G and Anna (Laursen); m S Catharine McManus of Charles Town W Va Oct 16 1922; ch, James G, Thomas W (decd Korean War serv 1955); 1 grandch; educ, pub schs Wash, att U of Wash, Mass Inst of Tech BS in Engrg 1922; Delta Kappa Epsilon, Tau Beta Pi; timekpr Puget Sound Bridge & Dredging Co Seattle Wash 1922–27; mgr Dredging Dept ibid 1927–29; vp and gen mgr ibid 1929–31; pres and gen mgr ibid 1931–58; chm Bd Puget Sound Drydock Co Seattle 1958—; dir Lockheed Aircraft Corp Burbank Cal; vp and dir Pac Dredging Co Los Angeles Cal; dir Pac Nat Bk; vp Puget Sound Dredging Co; mem Exec Com Puget Sound & Drake; bd mem Amer BU Shpg; life mem Amer Soc of Civil Engrs; hon Wash State sec MIT; bd mem Citizens Port Com; mem Steering Com Century 21; p vp and dir Greater Seattle; mem Bd of Trustees C of C; p pres Seattle Hist Soc; mem and p pres Wash State Pioneers Assn; mem and p pres Rainier Club; p commodore Seattle Yacht Club; life

mem Tacoma Yacht Club; mem Seattle Golf Club, Propeller Club, Masons 33rd deg, Nile Temple Shrine, Navy League, Amer Leg; USNR 1917–19; named Maritime Man of Yr 1955 by Puget Sound Maritime Press Assn, Civil Engr of Yr 1959 by Seattle Sect Amer Soc Civil Engrs; McCurdy Park named in hon by Seattle Park Comm; hobbies, yachting, golf; Repub; Presby; home, 6451 W Mercer Way, Mercer Island; ofc, 2929 16th Ave SW, Seattle.

McCURDY, JAMES GEORGE
Ship Builder
b Seattle Wash Sept 24 1923; s of Horace W and Sarah C (McManus); m Betty Barclay of Seattle Aug 18 1951; ch, James W; educ, pub schs Wash, Stanford U 1941, U of Wash BS 1945, indus mgmt Mass Inst of Tech 1961; Delta Kappa Epsilon; with Puget Sound Bridge & Drydock Co Seattle as fld engr 1946–49, chief engr 1949–55, vp 1955–59, pres and gen mgr 1959—; pres 1962—; pres Puget Sound Dredging Co; vp and dir Pac Dredging Co Cal; bd chm Colby's Crane & Mfg Co; mem Amer Soc of Civ Engrs, Wash Soc of Pro Engrs, Assoc Gen Contrs, Greater Seattle; p dir Jr Achiev; p gen Marine Div UGN; mem Beavers; com chm and p dir Rotary; dir Wash Athl Club; bd mem Rainier Club; p vice commodore Seattle Yacht Club; p dir Navy League; mem Masonic Order, Shrine; USN WW 2, Atlantic and Pac areas; named Man of Yr in Sports by Seattle Post–Intelligencer 1944; hobbies, boating, family; Repub; Presby; home, 1636 Shenandoah Dr E; ofc, 2929 16th Ave SW, Seattle.

McDERMOTT, SCOTT J.
Engineer
b Duluth Minn June 1 1910; s of James and Anna (Risch); m Harriett J Forbes of Duluth Sept 4 1935; ch, Joan (Mrs A M Black), Scott Jr, John, Janet, James, Terry; 2 grandch; educ, pub schs Minn, U of Minn BS in EE 1932, pg wk NYU 1943, U of Wash 1956; Kappa Eta Kappa; with NW Bell Tel Co as combination man Virginia Minn 1934–37, wire chief Crookston Minn 1937–40, engr Mpls Minn 1940–42; tech staff mem Bell Tel Lab NYC 1943–47; engr AT&T NYC 1947–52; with Pac NW Tel Co Seattle Wash as eqpt engr 1952–57, eqpt and bldg engr 1957–60, chief engr 1960—; mem and p sec Amer Inst of Elec Engrs; chm Joint Fact Finding Com repr Assn of Wash Cities; p city councilman Bellevue; mayor 1962—; p mem Citizens Advis Counc to Mayor of Bellevue; fndr and p pres N Enatai Com Club; p committeeman BSA, Cub Scouts; mem Caroll Club; auth arts in pro journs; hobbies, hunting, fishing; choir mem Cath Ch; home, 1906 108th SE, Bellevue; ofc, 1326 Exch Bldg, Seattle.

McDOLE, WANA B.
Educator
b Haddam Kan Mar 14 1913; d of Frank W and Mayme (Sarratt) Black; m Loren L McDole of Okanogan Wash June 18 1934 (decd); ch, Kathleen (Mrs James Campbell Jr), Linda Uiko Nakajima; 2 grandch; educ, pub schs Grand Island Nebr, att Graceland Coll Lamoni Ia, U of Ida BA 1932, pg wk Stanford and Syracuse U, Delta Kappa Gamma, Lambda Sigma Delta; hs tchr Peterson Ia 1932–34; home econ columnist Seattle (Wash) Post Intelligencer 1936–43; adult educ staff mem Seattle Pub Schs 1947–51; supvr of TV educ ibid 1951—; TV educ tchr U of Hawaii Honolulu 1957; tchr of communic Univ Christian Tokyo Japan 1959; mem Amer Women in Radio & TV, NEA, WEA, NCSS, NAEB, DAVI, WDAVI, AERT; mem Educ Com C of C, Campfire Girls Reg Bd; p bd mem Jr ARC; mem Fed Women's Club; auth articles for pro journs; hobbies, skiing, painting, music; Ch Sch dir Reorgnd Latter Day Sts Ch; bd mem Nat Counc of Chs; home, 7332 47th NE, Seattle; ofc, 815 4th Ave N, Seattle.

McFERON, DEAN EARL
Educator
b Portland Ore Dec 24 1923; s of W S and Ruth (Fessler); m Phyllis G Ehlers of Elizabeth NJ Nov 10 1945; ch, David A, Phyllis A, Douglas D, Donald B; educ, pub schs Ore, U of Ill PhD 1956; Sigma Xi, Delta Chi, Pi Tau Sigma, Sigma Tau, Tau Beta Pi; draftsman Albina Engrg & Mach Wks Portland 1941–42; instr U of Colo Boulder 1946–48; assoc prof U of Ill Urbana 1948–57; research assoc Argonne Nat Lab Lemont Ill 1957–58; prof U of Wash Seattle 1958—; sr engr Elec Co Richland Wash summers 1959–61; mem Bd of Dir Western Nuclear Co Idaho Falls Ida; mem Amer Soc for Engrg Educ, Amer Nuclear Soc, ASME; den father Cub Scouts; pres Seattle Chapt U of Colo Alum Assn; USNR 1942—, now lt comdr, asst admin ofcr US Nav Research Reserve Co Seattle; hobbies, sailing, photog; trustee Presby Ch; home, 3634 42nd Ave NE; ofc, U of Wash, Seattle.

McGOLDRICK, JACK H.
Business Executive
b Vancouver Wash Oct 31 1900; s of Joseph L and Eunice (Loundsberry); m Elizabeth Earles of Seattle Wash Oct 9 1926; ch, Patricia (Mrs Fred Howden Jr), Michael E; 2 grandch; educ, pub schs Wash, U of Wash BBA 1926; Sigma Alpha Epsilon; slsm Christiansen Rlty Seattle 1926–27; brkr Henry Broderick Inc Seattle 1927–37; pres and gen mgr Rainier Ice & Cold Storage Seattle 1937—; pres Rainier Port Cold Storage Inc, Rainier Ice Deliv, Georgetown Rlty Inc, Japa Corp; vp Rainier Mkt Center Cold Storage mem clubs, Rotary, Rainier, Seattle Tennis, Harbor; home, 4005 E Highland Dr; ofc, 6004 Airport Way, Seattle.

McGOLDRICK, JAMES B., S. J.
Clergyman
b Co Sligo Ireland Aug 15 1895; s of Anthony and Catherine (McNulty); became US cit 1931; educ, pub schs Ireland, att Mungret Limerick Ireland 1918, St Stanislaus Coll Ireland 1920, Jesuit novitiate Ireland 1918–20, Gonzaga U AB 1923, AM 1924, U of Wash PhD 1935, att Weston Coll Boston Mass; Phi Delta Kappa; ordained priest Soc of Jesus 1930; dean of educ Gonzaga U Spokane Wash 1926–27; dean Seattle (Wash) U 1933–43; dean of psychol ibid 1943–50; certif psychol; mem NEA, WEA, Amer, Amer Cath, Wash State and Puget Sound Psychol Assns; assoc Guild of Cath Psychiatrists; mem Com on Nature & Use of Alcohol 1954–55, Wash State Psychol Exam Bd 1954–56; co–auth "Fundamental Psychiatry" 1953; home, 801 10th Ave; ofc, Seattle U, Seattle.

McGOVERN, WALTER T.
Municipal Court Judge
b Seattle Wash May 24 1922; s of C Arthur and Marie (Thies); m Rita M Olsen of Los Angeles Cal June 29 1946; ch, Trina M, S Elizabeth, A Renee; educ, pub schs Wash, att U of Santa Clara 1948, U of Wash BA 1948, LLB 1950, att Gonzaga U; Phi Delta Phi; adm to bar 1950; atty Kerr, McCord & Moen Seattle 1950–59; judge Munic Ct Seattle 1959—; p treas King Co Bar Assn; mem KC, Seattle Tennis Club; USNR WW 2, Pac area; hobbies, hunting, tennis; Cath; home, 1722 Interlaken Blvd E; ofc, 700 Pub Safety Bldg, Seattle.

McGUIRE, JOSEPH WILLIAM
Educator
b Milwaukee Wis Mar 14 1925; s of William and Marion (Dunn); m Margaret Drewek of Milwaukee Aug 20 1946; ch, Laurence, Karen, Eileen, Kevin; educ, pub schs Wis, Marquette U Milwaukee PhB 1948, Columbia U NYC MBA 1950, PhD 1956; with U of Wash Seattle as instr 1950–54; asst prof 1954–56, assoc prof 1956–61, actg exec ofcr 1960–61, prof 1961—; visiting prof Netherlands Coll of Econ Rotterdam 1957–58; consult to State of Wash 1954–56, Boeing Airplane Co 1957 and 1959–60, Pulp & Paper Assn 1962; mem Amer Econ Assn, Econometric Soc, Western Econ Assn; USAAF 1943–46; auth "Interdisciplinary Studies in Bus", "Bus & Soc" and others; auth TV progs (10 wk series) KTCS 1956, KING 1962; hobby, painting; home, 3829 NE 97th St; ofc, U of Wash, Seattle.

McINTYRE, HARRY JOHN
Educator
b New Richmond Wis Mar 15 1891; s of John A and Emma (Ladabouche); m Florence M Armin of Spokane Wash Aug 1 1917; ch, John A, Michael P, Harry J; 6 grandch; educ, pub schs Wis and Wash, U of Wash BS in ME 1915, MBA 1923; Phi Kappa Psi, Tau Beta Pi, Beta Alpha Psi; transitman Sylvester Constr Co Spokane 1909–11, Granby Smelting & Mng Co Anyox BC Can 1912; shpg clk Panhandle Lbr Co Spirit Lake Ida 1913–15; mech and stockman Ford Motor Co Seattle Wash and Detroit Mich 1916–17; with U of Wash Seattle as instr 1919–26, asst prof 1926–30, assoc prof 1930–43, prof 1943–57, prof emeritus 1957—; mem ASME, ASEE, AAUP; p active YMCA; mem Athl Com ibid 12 yrs; chm Athl Com ibid 6 yrs; p active ARC and UGN Fund Drs; mem Faculty Men's Club, Amer Leg; US Army WW 1, AEF, Purple Heart; co–auth 1 bk 1930; hobby, reading; Congreg; home, Bayview Manor, 11 W Aloha, Seattle.

McKALE, CLYDE A.
Service Station Operator
b Kan Jul 28 1923; s of George and Teresa (Linnemann); m Evelyn Hoopes of Kan Dec 26 1946; ch, Jon, Thomas, Elizabeth, Kathleen; educ, pub schs Garnett Kan, U of Kan, EE 1948; Kappa Eta Kappa; attendant McKale Serv Sta San Francisco Cal 1948–51; supvr McKale's Corp San Francisco 1951–53; sls mgr ibid Portland Ore 1953–55; dist mgr ibid Seattle Wash 1955—; mem clubs, Seattle Sls Exec, Seattle Rotary, Wash Athl, Sand Point Golf, Ft Lawton Ofcrs; US Army Coast Art Engrs WW 2 1943–46; hobby, family; Repub; Cath; home, 1962 Edgemont Place W, Seattle 99; ofc, 2124 1/2 3rd Ave, Seattle 1.

McKENZIE, VERNON
Educator
b NYC Sept 11 1887; s of Bartholomew E and Hattie Inez (Beebe); m Edna Isobel Chapman of London Ont Can Nov 5 1915; educ, pub schs Can, U of Toronto AB 1909, Harvard U MA 1914; Sigma Delta Chi, Alpha Delta Sigma; reporter San Francisco (Cal) Post 1904–05, San Francisco (Cal) News 1905, Telegram Winnipeg Man Can 1907–08, Star Toronto Ont 1908–09, Seattle (Wash) Times 1909–10; City Ed Tacoma Trib 1910; news ed News Lethbridge Alta Can 1910–11, Morning News–Telegram Calgary Alta 1911; reporter and spec corres Star Montreal Que Can 1913–14; politic sec NW Rowell Toronto 1914; teleg ed Journ Ottowa Ont 1915; assoc ed MacLean's Mag Toronto 1919–20; Can Govt trade commr for Scotland and Ireland 1920; ed MacLean's Mag Toronto 1920–26; lect in chg U of Toronto Journ Ext Toronto 1923–25; ed repr in Europe for internat Mag Co NYC 1926–28; dean, dir and prof Sch of Journ U of Wash Seattle 1928–58; prof emeritus ibid 1958—; lay lect Seattle (Wash) U 1959—; advis to US War Dept on German Press 1949 and 1953; pres Amer Assn of Schs & Depts of Journ 1939–41; hon life mem Arts & Letters Toronto; mem Savage Club London Eng, Seattle Tennis Club, Collectors Club of Seattle; lt CEF Can and Eng 1915–17, mem RAF Eng, France and Can 1917–19, lt USAAC 1943, maj Air Corps Res 1947, awd Bronze Star; auth "Through Turbulent Yrs", "Here Lies Goebbels", other bks and num mag arts; recd Carl Schurz Meml Travlg Fellowship 1932; hobbies, philately, travel, bridge; Meth; home, 3908 NE 38th, Seattle.

McKIBBEN, ERNEST COLLETT
Physician and Surgeon
b Swatow China Mar 13 1879; s of William K and Rebecca (Collett); m Britannia Torrey of Mich Jul 22 1914; ch, William T, Ernest C Jr, Helena (Mrs M Kirkwood), Gordon C; 8 grandch; educ, pub schs O, att Denison U Granville O, U of Chgo SB 1901, Rush Med Coll MD 1904; intern Bapt Hosp Chgo 1904–06; priv med prac Seattle Wash 1906–08, Vashon Island Wash 1908–13, Everett Wash 1913–14, Kirkland Wash 1914–53; ptnr McKibben & McKibben Kirkland 1953—; mem Amer, Wash State and King Co Med Assns; mayor Kirkland 1924–28; active BSA; p active ARC, YMCA; p pres Rotary; Mason; 1st post comdr Amer Leg 1920; US Army WW 1, AEF; hobby, gardening; Repub; Congreg; home, 604 State St; ofc, 433 State St, Kirkland.

McKINNEY, SAMUEL BERRY
Clergyman
b Flint Mich Dec 28 1926; s of Wade

H and Ruth (Berry); m Louise Jones of Cleveland O June 14 1953; ch, Lora–Ellen, Rhoda Eileen; educ, pub schs O, Morehouse Coll Atlanta GA AB 1949, Colgate–Rochester Div Sch Rochester NY BD 1952; Alpha Phi Alpha; asst min Antioch Bapt Ch Cleveland 1952–54; min Olney St Bapt Ch Providence RI 1954–58, Mt Zion Bapt Ch Seattle Wash 1958—; p mem Camp Bd RI Bapt Chs of the Pac NW; pres Gen Bapt Conv of Wash & Adjacent States; mem Bd of Dir Bapt Conv of USA Inc; mem Greater Seattle Counc of Chs, Wash–N Ida Counc of Chs; p visiting chapl to state insts; bd mem Urban League; life mem and loc bd mem NAACP; p bd mem John Hope Com Center, Family Serv and Big Bros Providence; bd mem YMCA; mem Masons; USAAF 1945–46; hobbies, music, reading; home, 828 33rd Ave; ofc, 1634 19th Ave, Seattle.

McKINSTRY, CECIL H.
Manufacturing Executive
b Seattle Wash Apr 24 1899; s of Samuel D and Edna (Hardy); m Alice Crane of Seattle Jan 1 1936; ch, Samuel D II, Sandra C; educ, pub schs Wash, U of Wash BA 1922; Beta Theta Pi; with Imperial Candy Co Seattle as stockrm boy 1918–22, candy maker foreman 1922–29, asst supt 1929–38, supt and vp 1938–42, pres 1942—; p vp and p dir Nat Confectioners Assn; p vp, p bd mem 10 yrs and p chm var divs C of C; mem Sal Army Advis Bd; partic UGN; mem Munic League; p pres Young Men's Bus Club; mem F & AM, Scot Rite, Nile Temple Shrine, Jesters; p vp and p bd mem Rotary; mem and p pres 101 Club; mem clubs, Wash Athl, Rainier, Broadmoor Golf & Country, Seattle Tennis, Last Man's; mem Amer Leg; SATC WW 1; hobbies, fishing, hunting; Repub; Meth; home, 2001 Broadmoor Dr E; ofc, 800 Western, Seattle.

McNALLY, V. P. (Jack)
Furrier
b Boston Mass June 12 1902; s of Joseph James and Ellen (Wilson); m Elaine Gerard of Bay City Mich Dec 31 1946; educ, priv schs Wash, att St Martin's Coll Olympia Wash, Holy Cross Coll Worcester Mass, Gonzaga U Spokane Wash, U of Wash; Delta Chi; slsm Arctic Fur Seattle Wash 1925—(became Alaska–Arctic Furs 1959); vp ibid 1930—; mgr San Francisco store 1929–34, Los Angeles store 1935–40, Portland store 1927–29; Cath; home, 900 Univ St, Seattle; ofc, 1517 5th Ave, Seattle.

McNEIL, WALTER WILLIAM, Jr.
Clergyman
b Evanston Ill Oct 17 1910; s of W W Sr and Emily (Barr); m Agnes N Wire of Brighton Colo Sept 9 1942; ch, Marsha (Mrs Glen Van Cleef), James W, Bruce C; 1 grandch; educ, pub schs Ill, hs Elgin (Ill) Acad, U of the South BA 1933, att Seabury–Western Theol Sem Evanston Ill 1937, St Augustine's Coll Canterbury Eng 1961; Pi Kappa Phi; hdmaster Sherwood Hall Laramie Wyo 1937–39; vicar St James Episc Ch Kemmerer Wyo 1939–41, St John's Episc Ch Jackson Wyo 1941–43, All Saints Episc Ch Torrington Wyo 1946–48; rector Christ's Episc Ch Seattle Wash 1948–55; archdeacon Episc Diocese of Olympia Seattle 1955—; mem Nat Advis Com of Town & Country Work; chm Inter Grp Rels Com Hlth & Welf Counc 1950–51; bd mem and p pres Neighborhood Hse; bd mem Seattle Indian Center; p chm Study Com UGN; p scoutmaster and p dist commr BSA; p chapl Wyo Dept Amer Leg; US Army WW 2, ETO, chapl, Broze Star; contrib auth to relig mag and journs; cited for serv by Neighborhood Hse 1960; hobby, outdoor activities; home, 7007 34th NW; ofc, 1551 10th E, Seattle.

McREYNOLDS, NEIL L.
Newspaper Editor
b Seattle Wash Jul 27 1934; s of Dorr E and Margaret (Gillies); m Nancy Drew of Seattle June 21 1957; ch, Christopher D; educ, pub schs Wash, U of Wash BA in Journ 1956; Theta Delta Chi, Oval Club, Fir Tree; with Bellevue (Wash) American as asst ed 1956–60, ed 1960—; mem Sigma Delta Chi; state chm Community Devel and p loc pres Jr C of C; mem var coms C of C; mem Exec Com Lake Wash Good Rds Assn; p chm Stadium Dr; mem var coms Kiwanis; mem Overlake Golf & Country Club; recd 1st pl awds for newswriting and/or photog 1957, 1958 and 1960; named Outstanding Jaycee (loc) 1959, (dist) 1960; named finalist three outstanding young men by Wash Jr C of C 1960; hobby, golf; Episc; home, 1634 105th SE; ofc, 246 Bellevue Sq, Bellevue.

McVICAR, GRANT W.
Merchant
b Seattle Wash Jul 4 1921; s of T D W and Anne (Williams); m Carol Nichols of Quincy Ill May 25 1944; ch, Janis L, Wendy J, Paul D; educ, pub schs Wash, att U of Wash; ptnr McVicar Hdwe Co Seattle 1946—; mem Pac NW Hdwe & Impl Assn; dir Fndtn for Internat Understanding Through Students; dir and p sec Rotary; mem Sand Point Country Club, Corinthian Yacht Club; US Navy WW 2 1943–46, Philippines and Okinawa; hobby, sailing; Repub; Meth; home, 7545 Lakemont Dr NE; ofc, 8507 35th NE, Seattle.

MEEKHOF, MYNERD
Clergyman
b Lucas Mich May 17 1897; s of John and Elizabeth (Van der Heide); m Gladys Boyd Bouick of Sumner Wash Apr 24 1929; step–ch, Robert B Bouick; ch, David C, Donald M; 6 grandch; educ, pub schs Mich and Wash, U of Wash AB 1925, Princeton Theol Sem ThB 1928, Whitworth Coll hon DD 1958; pastor 1st Presby Ch Sumner 1928–40; asst pastor Univ Presby Ch Seattle Wash 1943–56; assoc pastor ibid 1956–62; assoc pastor Emeritus 1962—; p chm and p mod Presbytery of Seattle; p chm Bd of Ch Ext ibid; mem Counc Presby Synod of Wash; p pres Evang Mins Assn; p bd mem YMCA Sumner; p sec UGN Sumner; p active BSA Sumner; hobby, golf; Repub; Presby; home, 6021 31st NE; ofc, 4540 15th NE, Seattle.

MEEUSE, BASTIAAN JACOB DIRK
Biologist
b Sukabumi Indonesia May 9 1916; s of Andrianus and Jannigje (Kruithof); m Johanne Jacoba ten Have of The Hague Netherlands Aug 28 1942; ch, Karen B, Peter N; educ, sch in Indonesia and Netherlands, U of Leiden Netherlands BSc 1936, MSc 1939, U of Delft Netherlands Dr of Tech Sc 1943, Rockefeller F Philadelphia Pa 1947–49; tchr Horte Coll Boskoop Netherlands 1939–43; with U of Delft (Netherlands) as asst 1942–46, chief asst 1946–49, lector 1949–52; with U of Wash Seattle as asst prof 1952–55, assoc prof 1955–60, prof 1960—; F AAAS; mem Sigma Xi, Phi Sigma, Amer Bot Soc, Amer Soc Plant Physiol, Western Soc of Naturalists, Amer Soc of Protozool, Amer Phycology Soc, Soc for Exptl Biol (Eng), Netherlands Bot Ver, Leidse Biol Club; auth bk "The Story of Pollination" 1961; hobbies, photog, natural hist; home, 10442 NE 124th St, Kirkland; ofc, U of Wash, Seattle.

MEISENHOLDER, ROBERT
Educator
b Mitchell SD Mar 15 1915; s of Bernard August and Louise (Koenig); m Myra Roseland of Vermillion SD Dec 26 1939; ch, Joan, Leslie, Richard; educ, pub schs SD, U of SD BA 1936, U of Mich Law Sch JD 1939, SJD 1942; Delta Tau Delta, Phi Delta Phi, Phi Beta Kappa, Order of Coif, Tau Kappa Alpha, Phi Eta Sigma; assoc atty Chadbourne, Wallace, Parke & Whiteside NYC 1939–47; prof of law U of Miami (Fla) 1947–51; atty Ofc of Gen Counsel US Nav Dept Dayton O 1951–52; prof of law U of Cincinnati (O) 1952–54, U of Wash Seattle 1954—; visiting prof U of Mich Ann Arbor 1958–59, Emory U Atlanta Ga and U of Ariz Tucson summers; mem NY, O and SD bars; mem Advis Com on Justice of Peace Cts of Judicial Counc of Wash (for reform of procedural rules in Superior and Justice of Peace Cts); USN WW 2 1943–46; auth arts in var legal periodicals; hobbies, music, stamp coll, record coll; Congreg; home, 2530 NE 105th Pl; ofc, U of Wash Sch of Law, Seattle.

MERENDINO, K. ALVIN
Surgeon
b Clarksburg W Va Dec 3 1914; s of Biagio and Cira (Bivona); m Shirley E Hill Jul 6 1943; educ,

pub schs W Va, Ohio U BA 1936, Yale U MD 1940, U of Minn PhD in Surg 1946; Beta Theta Pi, Phi Beta Pi, Phi Beta Kappa, Sigma Xi, Nat Hon Soc; intern Cincinnati Gen Hosp 1940–41; with U of Minn Mpls 1941–48 (Med F Dept of Surg 1941–42 and 1943–44, research asst 1942–32, tnee Nat Ca Inst Dept of Surg 1943–45, dir Prog in PG Med Educ in Surg Ancker Hosp St Paul Minn 1946–48, asst prof Dept of Surg 1945–48, hd a Sect in Surg Ancker Hosp and U of Minn Hosp); with U of Wash Seattle as assoc prof of surg 1949–55, dir Exptl Surg Lab, prof of surg 1955–57, prof and admin ofcr 1957—; staff mem Univ Hosp; chief gen surg ibid 1959—; staff mem King Co Hosp; att surg on gen surg ibid 1949—; dir Tumor Clinic 1949—; consult VA Hosp Seattle; mem Advis Com for Med Research Boeing Co 1959—; mem Advis Com Wash State Dept of Hlth and Div of Voc Rehab; mem King Co, Wash State and Amer Med Assns, Amer Assn for Thoracic Surg, ACS, Amer Bd of Surg, Soc of Univ Surgs, Internat Soc of Surg, Amer Surg Assn, Pac Coast Surg Soc, N Pac Surg Assn, Seattle Surg Soc, Surg Biology Club, NW Soc for Clin Research, Pac NW Trudeau Soc, Halsted Soc, Wash State Heart Assn; mem Ed Bds Amer Journ of Surg and Journ of Surg Research; ed "Prosthetic Valves for Cardiac Surg" 1961; contrib auth to med and surg journs; recd John Baird Thomas Meml Awd (Ohio U); home, Spring Dr, The Highlands, Seattle; ofc, Univ Hosp, U of Wash, Seattle.

MERRITT, ALFRED D.
Business Executive
b Anaconda Mont Dec 16 1900; s of George M and Emma (Downing); m Mae Elizabeth of Alden NY June 22 1929; ch, Mary E (Mrs Benito Crescenzi), Barbara A (Mrs Robert Andersen); 4 grandch; educ, pub schs Wash, att Wash State Coll; Beta Theta Pi; teller Wash Trust Co Spokane Wash 1920–21; supt of fin Near East Relief Russia 1921–24; self–empl 1924–25; sr acct Anaconda Copper Mng Co Chile 1925–32; self–empl 1932–34; acct Gen Ins Co Seattle Wash 1934–45; asst sec ibid 1945–50; controller ibid 1950–56; sec–controller ibid 1956—; mem Controllers Inst, YMCA, Inglewood Golf & Country Club; pres Rotary; hobbies, golf, sports, fishing, bridge; Repub; Presby, p pres Christian Endeavor and p pres Sun Sch; home, 2308 NE 108th; ofc, 4347 Brooklyn, Seattle.

MERTENS, GEORGE WILLIAM
Retired Corporation Executive
b Lenzen on the Elbe Germany Nov 22 1878; s of Wilhelm and Wilhelmina (Mertens); came to US 1884, to Wash 1888; m Grace Chester Lear Sept 25 1912; ch, Peter L; educ, pub schs Oak Park Ill and Seattle Wash; began as ofc boy with The Pacific Coast Co 1895, later clk, teleg oper, train dispatcher, supt, asst vp, vp to 1940, pres and dir 1940–54, retd 1954; pres of all The Pacific Coast Co's subsids incl Pacific Coast Coal Co, Pacific Coast RR Co, Pacific Coast Lbr Co of Cal, Pacific Coast Htg & Appls Co; mem Rainier Club, Seattle Tennis Club; home, 11 W Aloha St, Seattle 99.

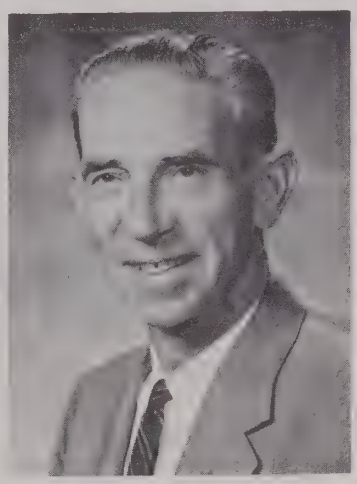

METKE, HERBERT
Auto Dealer
b Mercer Island Wash Dec 6 1907; s of Herman and Magna (Sunstiby); m Agnes R Lakow of Puyallup Wash Aug 27 1936; ch, Susanna, Donald R; educ, pub schs Wash, att U of Wash; Pi Kappa Alpha; graveyd foreman George Nelson Co Seattle Wash 1929–31; self–empl landscape gardener Seattle 1931–35; slsm Amer Auto Co Seattle 1935–36, Mills Motor Co Seattle 1936–41; hull foreman Puget Sound Bridge & Dredging Co Seattle 1941–45; gen sls mgr Smith–Gandy Inc Seattle 1945–53; pres Metke Ford Motors Inc Bellevue Wash 1953—; pres Nat Bellevue Cascade Corp; mem and p pres King Co Auto Dlrs Assn; mem NADA; councilman Lake Forest Park; commr Water Dist 83; p pres Bellevue C of C; mem Seattle–King Co Munic League; gen UGN; mem Bd of Dir Overlake Meml Hosp; mem Rotary, Overlake Golf & Country Club, F & AM, Scot Rite, Nile Temple Shrine; BPOE; hobbies, fishing, hunting, gardening; Repub; Presby; home, 18242 40th NE, Seattle; ofc, 10641 NE 8th, Bellevue.

MEYER, PHILIP CARL
Department Store Executive
b Duluth Minn Oct 7 1914; s of Garfield and Edith (McIntyre); m Carleta Williams of Seattle Wash Nov 22 1941; ch, Melinda, Melissa, Philip C Jr; educ, pub schs Minn and Cal, grad U of Cal 1937; seaman Standard Oil Co Richmond Cal 1938–39; with Rhodes Dept Store Seattle 1946—, fashion mdse mgr 1948–55, vp and gen mdse mgr 1955–61, pres and gen mgr 1961—; dir Ins Co of Wash; sec Metered Washer Co; mem Nat Rtl Merch Assn, UGN; mem clubs, Rotary, Wash Athl, 101, Seattle Yacht, Seattle Tennis, Univ; cadet to lt col US Army Air Corps 1939–46, S Pac Theatre; hobby, boating; Episc; home, 909 E Newton; ofc, 2nd & Union, Seattle.

MEYERS, VICTOR ALOYSIUS, Jr.
Business Executive
b San Diego Cal Feb 9 1924; s of Victor Sr and Goldie I (Pitcher); m Shirley J Kirchan of Kirkland Wash June 19 1943; ch, Patricia G, Judith M, Victor III, James J; educ, pub schs Wash, att Ia State Tchrs Coll, Seattle U BA 1950, att U of Wash Law Sch; slsm Gardener, Denver Co Portland Ore 1951–56; owner–mgr D & M Eqpt & Tire Co Seattle Wash 1956–58; corp examr State of Wash Seattle 1958–61; mfr's repr Alcorn Steel Co of Los Angeles Cal Seattle 1962—; pres Statewide Invest Co; vp Statewide Trucking Co; ofcr Jockey Club; mem Wash Hse of Repr 1958—; apptd mem Interim Fact Finding Com; active BSA, YMCA, 4–H, Little League, PTA; mem KC, BPOE, FOE, Evergreen Tennis & Country Club, Amer Leg, VFW; USAAF WW 2 1942–45, capt, ETO, Air Medal; hobbies, golf, fishing, woodworking; Dem, prec committeeman; Cath; home and ofc, 18641 4th SW, Seattle.

MICHAEL, ERNEST ARTHUR
Mathemetician
b Zurich Switzerland Aug 26 1925; s of Jakob and Erna (Sondheimer); m Collette Verger of Marseille France Sept 24 1956; ch, Barbara, Peggy, Monique, Alan, David, Gerard; educ, pub schs Holland and NY, Cornell U BA 1947, Harvard U MA 1948, U of Chgo PhD 1951, pg wk Inst for Advanced Study; with U of Wash Seattle as asst prof 1953–56, assoc prof 1956–60, prof 1960—; mem Amer Math Soc; math researcher; US Navy 1944–46; Jewish; home, 16751 15th NW; ofc, U of Wash, Seattle.

MIDDLETON, C. J.
Airline Executive
b Tacoma Wash Feb 7 1907; s of Keith and Eda L (Newbury); m Gladine Thompson of Lewiston Ida June 14 1930; ch, Victoria (Mrs Robert C Hanson), Hugh H; 2 grandch; educ, pub schs Wash, U of Wash BA 1929; Psi Upsilon; with United Airlines as sls repr Seattle Ofc 1930–34, dist sls mgr Spokane Wash 1935–37, dist sls mgr Seattle 1937–59, reg sls mgr Seattle 1959—; mem and p treas Skal Club; mem Bd of Trustees C of C Seattle; dir Wash State Internat Trade Fair;

p dir World Affairs Counc; sec treas Rotary; mem Wash Athl Club; p Bd Govs 101 Club; US Army Air Corps 1941–45; Repub; Prot; home, 5016 Sand Point Pl NE; ofc, 4th & Univ, Seattle.

MIFFLIN, JAMES W.
Superior Court Judge
b Tacoma Wash Mar 25 1906; s of James D and Zoa M (Borland); m Letha M McPherson of Mont June 15 1941; ch, Susan L (Mrs D A Huckabay); 2 grandch; educ, pub schs Wash, U of Wash BA 1931, LLB 1936; Beta Theta Pi, Phi Delta Phi; adm to Wash bar 1936; priv law prac Seattle Wash 1936–38; dep prosecuting atty King Co Seattle 1938–41; atty Monheimer, Schermer & Mifflin Seattle 1941–49; judge King Co Superior Ct Seattle 1959—; mem Wash State, King Co and Seattle Bar Assns, Superior Ct Judges Assn of Wash; pres Bd of Mgrs King Co TB Hosp 1946—; p mem Budget Com UGN; mem Sand Point Golf & Country Club; USCGR WW 2; hobby, golf; Episc; home, 4600 41st NE; ofc, 738 Co–City Bldg, Seattle.

MILCZEWSKI, MARION A.
Director of Libraries
b Saginaw Mich Feb 12 1912; s of Michal and Veronica (Knasinska); m Anabel Robb of Leonard Mich June 16 1937; ch, Elizabeth R, Lois M, John R; educ, pub schs Mich, U of Mich BA 1936, U of Ill BS and LS 1938, MS 1940; libr intern Tenn Valley Auth Muscle Shoals Ala 1938–39; asst to exec sec Amer Libr Assn Chgo Ill 1940–42; exec asst Bks for Latin Amer (Amer Libr Assn) Wash DC 1942–43; asst dir Ala Internat Rel Ofc Wash DC 1943–46; dir ibid 1946–47; dir SE States Coop Libr Surv Knoxville Tenn 1947–49; asst libr U of Cal Berkeley 1949–60; dir of librs U of Wash Seattle 1960—; mem Wash, Pac NW and Amer Libr Assns, Amer Libr Assn Internat Rels Roundtable; asst in estab Biblioteca Benjamin Franklin Mexico City 1942; mem Seattle Area Counc Young Life; Kiwanian; pub lecturer; ed "Selected List of Bks in Eng by US Authors" Chgo ALA 1942, auth "Librs of the SE" U of NC Press 1949; recd Fulbright Research Grant in England 1954–55; Dem; elder Presby Ch; home, 3621 NE 100th; ofc, 210 Libr, U of Wash, Seattle.

MILLAR, CLYDE C.
Retired
b Seattle Wash Aug 5 1894; s of Clayton and Margaret A (Clements); m Alice A Eager of Volga SD May 26 1917; ch, Betty J (Mrs J L Willis), Robert W; 6 grandch; educ, pub schs Wash; order clk Seattle Hdwe Seattle 1910–12; with Puget Sound Power & Lt Seattle in Meter Dept 1912–14, water pr dept 1914–16, transmn & distbn chief clk 1916–18, serv lineman 1919–23, O H Line Inspr 1924–29, foreman 1930–31, chief inspr 1932–48, asst supt lt & pr dept Kirkland 1948–59, retired 1959; mem Kirkland Plng Comm 1942—; p chm ibid; active in community fund work, Sea Scouts, BSA, Rainbow; Mason; p comdr Amer Leg Post; US Army WW 1; hobby, color photog; Repub; Congreg; home, 128 12th Ave, Kirkland.

MILLER, JOHN COPELAND, Jr.
Interior Designer
b Albany Tex Dec 30 1925; s of John C Sr and Moselle (Webb); m Jane McCullough of Pharr Tex Dec 15 1951; ch, Downs D, John C III, Kendall M; educ, pub schs Tex, att N Mex Mil Inst, U of Colo, Tex A & M, Pratt Inst BA 1951; owner and pres Millar–Pollard Inc Seattle Wash 1951—; mem Rotary, Seattle Tennis Club; USAAF 1944–46; hobbies, skiing, tennis; Episc; home, 3500 46th NE; ofc, 4538 Univ Way, Seattle.

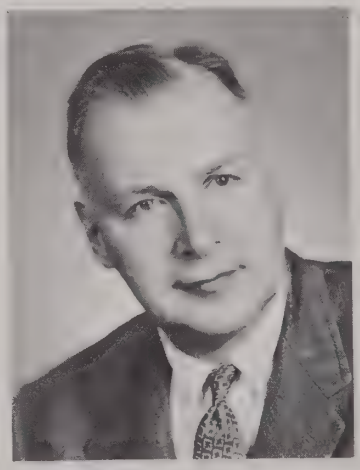

MILLER, JOHN F.
Realtor and Appraiser
b Seattle Wash June 1 1913; s of Vincent D and Mary A (Close); m Florence Hubbard of Auburn Wash Aug 24 1938; ch, John F Jr, George E, Mary A, Barbara A, Thomas H, William L, Michael J; educ pub schs Wash, Seattle Prep, att Seattle U; asst purch agt Fed Res Bk of San Francisco Seattle 1932–34; assoc with Vincent D Miller Inc Seattle 1934—; pres ibid 1960—; vp and dir Evergreen State Investors Inc; mgng ptnr Land Improv Co Gresham Ore; pres Moses Lake Terminal Co; mem and p ofcr and dir Seattle Rl Est Bd; mem Wash and Nat Assns of Rl Est Bds, Amer Appraisal Soc, Amer Right of Way Assn; p dir Campfire Girls; mem Coll Club of Seattle; Cath; home, 1221 3rd Ae W, Seattle, ofc, 1119 4th Ave, Seattle.

MILLS, BLAKE DAVID, Jr.
Educator
b Seattle Wash Apr 8 1912; s of Blake D and Gertrude (Reitze); m Dorothy V Cullen of Philadelphia Pa 1945; ch, David, Claudia, Elizabeth; educ, pub schs Wash, U of Wash BS in ME and EE 1934, MIT SM in ME 1935; Psi Upsilon; engr Gen Elec Co Schenectady NY 1935–36; instr MIT Cambridge Mass 1936–41; prof U of Wash Seattle 1946—; consult in mech engrg; mem Amer Soc of Mech Engrs, Amer Soc for Engrg Educ; chapt chm Amer Soc for Metals; US Navy 1941–46; capt USNR; auth num tech arts on mech engrg subjs; hobbies, astronomy, amateur radio; Prot; home, 7044 50th Ave NE; ofc, U of Wash, Seattle.

MILSTED, LESLIE E.
Savings and Loan Executive
b Butte Mont Jan 29 1897; s of Christian and Sophia (Johnson); m Ruth Tenney of Seattle Wash Mar 7 1924; ch, Marjorie (Mrs D E Butler), Donald M; 4 grandch; educ, pub schs Wash, att U of Wash 1916, AIB 1923; clk Standard Oil Co Seattle 1917; clk and dept mgr Metropolitan Bk Seattle 1919–29; slsm Blythe & Co Seattle 1929–33; owner L E Milsted Co Seattle 1933–42; sec treas and mgr West Side Fed Savgs & Loan Seattle 1942–50; pres and dir ibid 1950—; dir and p pres West Seattle Trusteed Props; dir Wash Svgs & Loan League; vp and p pres Seattle League of Insured Svgs & Loan Assns; p pres Seattle League of Svgs & Loan Assns; mem YMCA; p pres W Seattle Coml Club; vp Lions; Mason; US Army WW 1, AEF; hobby, travel; Repub; Prot; home, 4537 SW Director St; ofc, 4209 W Alaska St, Seattle.

MINOR, STANLEY N., Sr.
Retired Investment Banker
b Chillicothe Mo Sept 10 1891; s of Dr James C and Mary (Bissett); m Gladys Waterhouse of Seattle Wash Dec 22 1919; ch, Mary Lou

(Mrs Jerald Kravik), Stanley N Jr; 4 grandch; educ, pub schs Mo, Culver Mil Acad, U of Wis, Univ Kan, Yale U PhB 1913; Delta Upsilon; chemist US Steel Corp Chgo Ill 1913–14; ptnr Zimmerman, Alderson, Carr Co Chgo 1914–22; in Sls Dept Blyth, Witter & Co Seattle 1922–24; ptnr Dean Witter & Co Seattle 1924–36; vp Drumheller, Ehrlichman Co (merged with Ferris & Hardgrove) Seattle 1936–37; pres ibid 1937–45; pres Pacific NW Co Seattle 1945–54; pres United Pacific Corp Seattle 1954–61; dir ibid; dir Equity Fund Inc; p dir United Pacific Ins Co, Metro Bldg Co, Northgate Co; p gov Invest Bkrs Assn; active in fund raising for Century 21, Lakeside Sch, Yale U, Repub Party; mem Seattle Golf Club, Univ Club; p mem Harbor Club, Tacoma Club; US Navy WW 1 1917–18; vestryman Episc Ch; home, 3700 E John; ofc, 1600 Norton Bldg, Seattle.

MISCH, PETER H.
Educator
b Berlin Germany Aug 30 1909; s of George and Clara (Dilthey); m Susanne Maier Leibnitz 1933 (decd 1942); ch, Hannah (Mrs Steven French); 2 grandch; m Nicoletta C Rosenthal of Berkeley Cal 1947; ch, Felix G, Anthony A; educ, pub schs in Germany, Gottingen (Germany) U PhD 1932; tchg asst Gottengen U 1932–33; geol German Himalayan Exped Nanga Parbat Himalayas 1934–35; prof of geol Nat Sun Yat–sen U Canton China 1936–38, Yunnan China 1939–40; prof of geol Nat Peking U Kunming Yunnan China 1940–46; asst prof of geol U of Wash Seattle 1947–48; assoc prof ibid 1948–49; prof ibid 1950—; consult in struct geol; mem Geol Soc of Amer, Amer Assn of Petrol Geols, Mineralogical Soc of Amer, Geophys Union, Geochemical Soc, Sigma Xi, NW Sc Assn, AAUP, Geol Soc of London, Geol Soc of France, Geologische Vereinigung; mem Seattle Mountaineers, Amer Alpine Club; auth num research publs, geol study and mapping of Northern Cascades; hobbies, mtn climbing, skiing, painting; home, 5726 NE 60th St; ofc, U of Wash, Seattle.

MITCHELL, BERNARD JOSEPH (Barney)
Labor Leader
b St Paul Minn Mar 23 1905; s of Charles and Helen (Delonis); m Margaret V Williams of Thief River Falls Minn Apr 5 1928; ch, Bernadine (Mrs Orville Olson); educ, pub schs Wash; messgr Western Union Seattle Wash 1922–24; lbr assprter Coos Bay (Ore) Lbr Co 1924–25; kitchen helper Ft Snelling St Paul Minn 1925–26; empl Specialty Mfg Co St Paul 1926–27; food purch St Lukes Hosp St Paul 1927–28; clk Hdwe Store Thief River Falls Minn 1928–30; owner Mitchell's 5¢ Hamburgers Thief River Falls 1930–33; clk Kelly Hdwe Thief River Falls 1933–35, groc stores Seattle 1935–48; bus repr Rtl Clks Loc 1105 Seattle 1949—; active in Loc 1105 1937—; an orgnr and p pres ibid; repr Renton–King Co Labor Counc; mem Exec Bd King Co Labor Counc; repr King Co Com on Polit Educ; King Co Labor Counc repr Virginia Mason Hosp Bd; hobby, bowling; Dem; Cath; home, 1702 34th Ave; ofc, 552 Denney Way, Seattle.

MITCHELL, M. B. (Mike)
City Councilman
b Vinton Ia Jul 6 1898; s of Lewis A and Etta (Gilkison); m Margaret Tucker of Yakima Wash June 10 1929; ch, Mark, David; educ, pub schs Ia and SD, att U of Wash; Sigma Alpha Epsilon; owner and co–publr Ballard Tribune Seattle Wash 1920—; councilman City of Seattle 1941—; p pres City Counc 2 terms; mem Assn of Wash Cities, WNPA, State Legis 1929 and 1931 sessions; p pres Assoc Clubs of North End, Ballard Coml Club; p dist gov Lions; mem Internat Dirs 1931–33; mem Masonic Lodge, Shrine, BPOE, Amer Leg; US Army WW 1; Repub; Congreg; home, 7715 33rd Ave NW, Seattle; ofc, Co–City Bldg, Seattle.

MOFFAT, ROBERT H. P.
Business Executive
b Seattle Wash Jul 9 1915; s of Angus James and Frances (Marshall); m L Beatrice Jenks of Kent Wash May 29 1947; ch, Gary, Malcolm J, Marshall; educ, pub schs Wash, U of Wash BA 1943; Chi Phi; co–owner Moffat Distr Co Snoqualmie Wash 1936—; pres C of C; p dist chm BSA; p pres Kiwanis; mem F & AM; US Navy WW 2, ETO; hobby, fishing; Repub; Prot; home, 10841 Forest Ave S, Seattle; ofc, 329 Williams, Renton.

MOHN, ARNOLD
Retired
b Bothell Wash June 16 1890; s of Jacob E and Anna (Ness); m Eva Mae Lyons of Seattle Wash Oct 18 1915; ch, Arnold J, Marilyn (Mrs James R Land); 5 grandch; educ, pub schs Wash; stenog Seattle (Wash) Car Mfg Co 1906–08; in Purch Dept Will A Foster Seattle 1908–10; ofc mgr Coop Shingle Co Bothell 1910–13; bkpr Olympia (Wash) Door Co 1915–18; self–empl Bothell 1920–24; pm USPO Bothell 1924–34; sec treas and mgr Wash Fed Svgs & Loan Assn Bothell 1934–59; retd 1959; sec treas Loc Invest Co; p sec C of C; town clk 1936–44; p councilman; life mem KP; hobby, travel; Repub; Prot; home, PO Box 206, Bothell.

MOORE, ALTON WALLACE
Orthodontist
b Lewiston Ida Sept 16 1916; s of Alton D and Jennie (Rolfson); m Myrna K Johnson of Two Harbors Minn May 19 1945; ch, Catherine J, John W, Tannis E; educ, pub schs Cal, att San Francisco State Coll 1935–37, U of Cal DDS 1941, pg wk U of Chgo 1941–42, U of Ill MS 1948, Delta Sigma Delta, Sigma Xi, Omicron Kappa Upsilon; instr U of Louisville (Ky) 1942–43; asst prof ibid 1943–44; instr U of Ill Chgo 1945–47; asst prof ibid 1947–48; assoc prof and dept chm U of Wash Seattle 1948–51; prof and dept chm ibid 1952—; mem Internat Assn for Dent Research, Amer Dent Assn; mem Amer Assn of Orthodontists; mem Research Com ibid 1952–56; chm Research Com ibid 1956–57; mem Edward H Angle Soc of Orthodontia; gen chm Biennial Mtg ibid 1953; F Amer Coll of Dents; mem Exec Com Pac Coast Soc of Orthodontists 1953; dipl Amer Bd of Orthodontics; dir ibid 1959–60; sec ibid 1960—; lect Can Dent Assn 1956; mem Bd of Dir Univ YMCA 6 yrs; auth num papers in pro journs; recd 1st awd in Amer Assn of Orthodontists Essay Contest 1949; named 1 of Seattle's 100 "Newsmakers of Tomorrow" in 1953 by Seattle C of C and Time Mag Inc; home, 5724 Princeton NE; ofc, 1660 Med–Dental Bldg, Seattle.

MOORE, CHARLES W.
Appraiser
b Racine Wis Oct 13 1913; s of Willard and Alice (Peterka); m Helen Phillipps of Battle Creek Mich Feb 16 1937; educ, pub schs Wis; floor mgr loc theater Racine 1927; musician var bands Racine 1929–32; band ldr Racine 1932–34; musician var bands US 1934–41; band ldr Detroit Mich 1941–44; musician Larry Funk Detroit 1944–46; owner prop devel Bothell Wash 1946–54; ptnr Lucite Jewelry Carving 1947–50; rltr Jack Baker Bothell 1952–53; assoc brkr ibid 1953–55; coml and indus appraiser King Co Wash 1955 —; pro musician; mem Amer Fed of Musicians, Amer Soc of Appraisers; city councilman Bothell; mem Park Bd; mem UGN Dr; hobbies, art, philosophy; home, 10222 Fir St, Bothell; ofc, Co–City Bldg, Seattle.

MOORE, MILO
Fisheries Consultant
b Seattle Wash Dec 18 1904; m Alice Grace Van Sickle; ch, Leon M, Susan (Mrs Brunton); educ, pub schs Wash; fisherman and fish merch with father and bro 1924–33; dep treas Skagit Co Wash 1934–43; ofc mgr C O Davis Shipyd La Conner Wash 1944–45; state dir of fisheries Olympia Wash 1945–49; fisheries consultant ECA Greece 1949–51; adv on fisheries in Turkey and Italy for Samolia Terr in Africa; revised style and oper of Greek fishing trawlers; fish buyer with priv oper Puget Sound 1951–52; hd UN Korean Reconstr Agcy Korea 1952–53; hd UN Aid Prog Korea 1953–54; engaged in processing salmon caviar La Conner Wash 1954; engaged in priv lbr and boating sls Seattle 1954–55; investigated possibility of priv prog for fish culture in northern Puget Sound for industry 1955; fisheries consultant to US Sen Com on Interstate and Foreign Commerce 1955–57; state dir of fisheries 1957–61; mem and p chm Internat Pac Salmon Fisheries Comm between Can and US; mem Wash State Pollution Comm; co–spons Pac Marine Fisheries Comm; spons and assisted re–codifying food fish laws for State of Wash 1949 Legis; del as observer for US Sen Com on Interstate and Foreign Commerce (Wash and Ore) in Switzerland 1960; mayor LaConner 1933–43; recd citations from Solomise Greek fishermen for assistance 1951, from Greek Hellenic Hydro–Biol Inst 1951, from mayor of Seoul Korea 1954; home, 2557 35th Ave W, Seattle 99.

MORAN, LEE W.
Auto Dealer
b Pittsburgh Pa Jan 6 1900; s of John J and Sarah (O'Neill); m Callista Schill of Pittsburgh May 16 1940; educ, pub schs Pittsburgh, att Carnegie Tech 1919; assoc with auto bus since 1918; sls mgr Chrysler Pittsburgh Co Pittsburgh 1934–38; pres & owner Lee Moran Co Pittsburgh 1938–46 Seattle 1949——; p exec vp Nat Auto Dirs Assn Wash DC; p dir Pa Auto Assn; p pres Pittsburgh Auto Dlrs Assn, Seattle Auto Dlrs Assn, Wash Auto Dlrs Assn; trustee Seattle C of C; vp Advanced Gifts UGN; vp Century 21; p dir Auto Surplus Sls for Procurement US Treas Dept; p mem Econ Adv Com US Dept of Commerce; p vp Seattle Symp; p pres Wash Athl Club, Broadmoor Maint Comm; auth var arts in trade papers and mags; cited for recruiting 1500 ofcrs and men from fld auto mechanics for US Army 1942; hobbies, fishing, golf; Repub; Cath; home, 1140 Parkside Dr E, Seattle 2; ofc, 1401 12th Ave, Seattle 22.

MORFORD, KENNETH J.
Mortgage Banking Executive
b Seattle Wash Dec 19 1897; s of Seth H and Viola (James); m Gertrude Smith of Seattle Aug 6 1925 (decd); ch, Ellen M(Mrs L D Fisher Jr), Sarah C; 1 grandch; educ, pub schs Seattle, U of Wash BBA 1919; Sigma Chi; empl Fisher Flouring Mills Bellingham Wash 1919–22; with Burwell & Morford Seattle 1922——; exec vp ibid 1940–50; pres ibid 1950–61; chm Bd ibid 1961——; trustee Puget Sound Mut Svgs Bk; pres King Co Ins Assn, Seattle Mtge Bkrs Assn; mem Bd of Govs Mtge Bkrs Assn of Amer; vp Seattle Rl Est Bd, Apt Operators Assn; mem Hsng Auth of Seattle 1939——; p chm Bd ibid; p pres Seattle YMCA; mem Exec Bd BSA; mem Rainier Club; US Army WW 1 1918; recd YMCA Serv Awd; Repub; pres Bd of Trustees Plymouth Congreg Ch; home, 1226 39th Ave E, Seattle 2; ofc, 811 1st St, Seattle 4.

MORGAN, DAVID MILTON
Insurance Executive
b Portland Ore Apr 10 1897; s of David Bruce and Louise Pauline (Wise); m Hazel Edwina Monsey Jul 17 1916; ch Mrs Jean L Sceva, Mrs Ruth M Sceva, Barbara M (Mrs K Bedayan), Dorothy G (Mrs Paul C Gibbs); 8 grandch; educ, pub schs Seattle; with Northern Life Ins Co Seattle since 1915; vp Bd of Dir 1924–39, 1st vp 1939–43, pres 1943——; pres Pac Northwestern Secur Co of Seattle; p mem Exec Com Amer Life Conv; p mem Bd of Trustees Seattle C of C; bd mem Seattle–King Co Safety Counc; mem clubs, Rotary, Seattle Golf, Rainier, Wash Athl; hobby, golf; Repub; Presby; home, 2400 Magnolia Blvd, Seattle; ofc, Northern Life Tower, Seattle.

MORGAN, MAX W.
Clergyman
b Downing Mo Oct 12 1917; s of W G and Cora (Webster); m Betty Ellis of Moorestown NJ June 24 1939; ch, Bruce W, J Gregory, Constance E, Stephen E; educ, pub schs Mo, William Jewell Coll BA 1939,

Eastern Bapt Theol Sem BD 1942, hon DD 1960, Berkeley Bapt Div Sch hon DD 1960; Alpha Zeta Pi, Alpha Psi Omega; pastor Rosedale Bapt Ch Camden NJ 1942–46, Wayland Meml Bapt Ch Philadelphia Pa 1946–49, 1st Bapt Ch St Albans W Va 1949–52, 1st Bapt Ch Topeka Kan 1952–59, 1st Bapt Ch Seattle Wash 1959——; mem Bd of Trustees and vp Central Bapt Theol Sem 1954–59, Bd of Trustees Ottaws U 1957–59, Bd of Trustees Berkeley Bapt Div Sch; p mod Camden, Teays Valley and Kansas River Bapt Assns; p pres Philadelphia Bapt Assn; p dean State Bapt Youth Camp NJ; co–fndr and p trustee Bapt Student Fndtns Kan U and Kan State U; p mem Exec Bd W Va Bapt Conv; p bd mem NJ Bapt Conv; p bd mem and p vp Kan Bapt Conv; mem Bd of Trustees and Exec Com Wash Bapt Conv; mem Bd of Mgrs and p vp Amer Bapt Foreign Mission Soc; p pres Camden Co (NJ), St Albans (W Va) and Topeka (Kan) Min Assns; pres Greater Seattle Counc of Chs; p pres Kan United Dry Forces; p trustee Nat Temperance League; vice–chm Bd of Trustees Influence Inc; vp Alcohol Probls Assn of Wash; p trustee Greater Charleston Com Chest; co–fndr and p pres Federated Servs St Albans; co–fndr St Albans Pub Libr 1951; p bd mem Rotary St Albans; mem Wash Athl Club, Laurelhurst Beach Club; auth arts in pro journs; cited for achiev by William Jewell Coll 1953; visited all maj Bapt missions around world 1955; mem Bd of Tr Seabeck Christian Conf; hobbies, music, athl, travel; home, 3852 44th NE; ofc, Harvard & Seneca, Seattle.

MORIARTY, CHARLES P., Jr.
Attorney
b Seattle Wash Jul 15 1927; s of Charles P and Thelma B (Thurman); educ, priv schs Wash, U of Wash BA 1949, LLB 1951, U of Va (US Army) 1952; Phi Delta Theta, Phi Delta Phi; assoc Moriarty & Olsen Seattle 1951–52; sec to Cong

Thomas M Pelly Wash DC 1953–54; ptnr Moriarty, Olsen & Campbell Seattle 1954—; adm to prac US Supreme Ct 1956, US Ct of Mil Appeals; mem Amer and Wash State Bar Assns, Bd of Trustees Seattle–King Co Bar Assn; mem Statute Law Com 1957—; sec Legis Budget Com 1961–63; mem Wash Hse of Repr 1957–59, State Sen 1959—; gen chm Seattle 4th of Jul 1955; co–chm Seattle Bro'hd Wk 1958 and 1950; state chm Wash State Heart Assn 1962; p coach U of Wash lightweight rowing crew; pres Jr Crew Rowing Comm 1955–62; mem Bd of Trustees Wash Rowing Sponsors Inc; mem Rainier Club; jr vice comdr Amer Leg; US Army, serv Korea during Korean War; capt USAR Transp Corps; contrib ed U of Wash Law Rev; hobby, tennis; Repub, p platform chm State Conv 1960; Cath; home, 100 Highland Dr; ofc, 1212 Olympic Nat Life Bldg, Seattle.

MORRELL, RUTH E.
Real Estate Broker
b St Joseph Mo June 7 1910; d of John A and Ida B (Carson) Harrison; m Gerald T Morrell of NYC Jan 15 1934; ch, Gerald T Jr, John H, William A; educ, pub schs NY, Skidmore Coll BS 1932; sec William S Robinson Co NYC 1932–33; stenog and bkpr Cadillac Motor Car Co Great Neck NY 1933–35; rl est slswmn John L Scott Bellevue Wash 1953–55; asst rl est brkr John Davis & Co Bellevue 1956–60, Henry Broderick Inc Bellevue 1961—; mem Seattle Rl Est Bd; pres Bellevue Sch Bd 1954—; p pres PTA, PTA Co–ord Counc; mem Citizens Sch Advis Counc; mem Ortho Guild; hobbies, swimming, community activities; Congreg; home, 1209 100th NE; ofc, Suite 203, Pac Nat Bk Bldg, Bellevue Sq, Bellevue.

MORRIS, ARVAL A.
Educator
b Pueblo Colo June 14 1928; s of Arval and Mary (Bonata); m Wendy Bowman of Seattle Wash Dec 30 1961; educ, pub schs Colo, Colo Coll BA in Econ 1951, U of Colo MA 1952, LLB 1955, Yale U (Sterling F) LLM 1958; Kappa Sigma; instr of econs U of Colo Boulder 1951–55; with U of Wash Seattle as instr of law 1955–56, asst to the dean 1956–58, assoc prof 1958–61, prof 1961—; advis to legis coms; mem Amer and Colo Bar Assns, Amer Civil Libs Union; mem Com of Corres Seattle Peace Center; serv USMC; contrib auth to Amer periodicals; home, 5560 29th NE; ofc, U of Wash, Seattle.

MORRIS, ROBERT A.
County Auditor
b Glasgow Ky Oct 19 1897; s of Edward and Julia (Smith); m Dorothy Place of Albion Nebr June 24 1931; ch, Marilyn (Mrs Richard W Campbell); 2 grandch; educ, pub schs Wash; athl ofcl ftball and basketball in colleges and hs throughout US 1920–41; co auditor King Co Seattle Wash 1941—; mem State Assn of Co Auditors, Munic Fin Ofcrs Assn of US & Can; p pres Pac Coast Ofcls Assn N Div; commr of basketball ofcls N Div Pac Coast Conf; ofcl Pasadena Rose Bowl 1925, 1935, 1936 and 1938; mem Bd of Dir NW Meml Hosp; p chm King Co ARC; p sports chm Mar of Dimes; mem Sal Army Adv Bd; mem Wash Athl Club, Arctic Club, Qtrbacks, Amer Leg; US Army WW 1 1918; 1st Man of Yr (Athl) 1935; hobby, athl; Dem; Presby; home, 2312 Bigelow Ave N, Seattle; ofc, 212 Co–City Bldg, Seattle.

MORSE, ROY W.
Civil Engineer
b Seattle Wash Mar 14 1906; s of W Chester and L Pearl (Case); m Elizabeth Hedges of Waterville Wash Nov 30 1929; ch, Alice N, Virginia R; educ, pub schs Seattle, U of Wash BS in CE 1928, CE 1932, att Harvard U 1945; engr Puget Sound Bridge & Dredging Co Seattle and Quebec 1928–29; engr W C Morse Co Seattle 1933–39; admin engr Boeing Airplane Co Seattle 1939–49; supt of water Seattle Water Dept 1949–55; dir Tech Review Staff Dept of Interior Wash DC 1955–57; city engr City of Seattle 1957—; regis pro engr Wash; F Amer Soc of Civ Engrs; mem Nat Soc of Pro Engrs, Seattle Engrs Club; dir Amer Pub Works Assn; chm Water Resources Div AWWA; mem State Water Resources Adv Com; mem Seattle–King Co Munic League, C of C, YMCA; dir Seattle Rotary; Wash Nat Gd Fld Art 1924–28; recd Fuller Awd from AWWA, Top 10 Pub Works Men 1960; hobboes, gardening, skiing; Repub; chm Bd of Trustees Congreg Ch; bd mem Greater Seattle Counc of Chs; home, 9605 Fauntleroy Ave, Seattle; ofc, 323 Co–City Bldg, Seattle.

MORTENSEN, CLIFF N.
General Contractor
b Seattle Wash Dec 21 1911; s of Nelse and Gertrude (Ritscher); m Dorothy Howell of Centralia Wash Aug 14 1937; ch, Jeri L, Gail A; educ, pub schs Wash, U of Wash BS in Civ Engrg 1933; Sigma Alpha Epsilon; laborer Nelse Mortensen & Co Seattle 1929–33; expediter and gen foreman ibid 1933–42; ptnr ibid 1942–44; vp Nelse Mortensen & Co Inc Seattle 1944–57; pres ibid 1957—; pres Skyway Park Inc, Fairview Devel Inc Fairbanks Alaska, Chena Invest Co, Snoqualmie Summit Inn Inc, W Coast Land Devel Ltd Vancouver, Riverside Hts Shopping Centre Ltd Vancouver, Island Homes Inc Fairbanks; p pres Turnagain Homes Inc; vp Delmo Inc Portland; sec Auto Supply & Mach Inc; mem Amer Soc Civ Engrs; dir and p pub rels chm AGC of Amer; mem and p pres Seattle NW Chapt ibid; mem and p pres Seattle Home Bldrs Assn; mem Greater Seattle; p pres Sigma Alpha Epsilon Alum Assn; p homecoming chm U of Wash Alum Assn; sec Wash Qtrbacks; mem Rainier Club, Wash Athl Club, Sr Masonic Order; potentate Nile Temple Shrine; hobby, water skiing; Episc; home, 6056 NE Kelden Pl; ofc, 1021 Westlake N, Seattle.

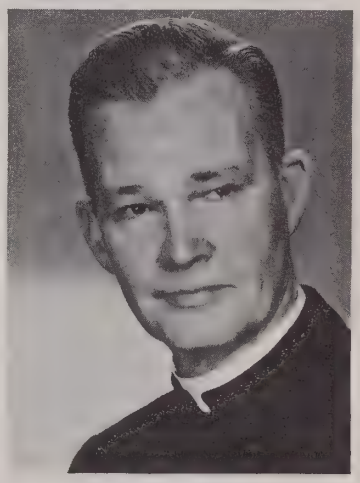

MORTON, EDMUND W., S. J.
Educator
b Spokane Wash Mar 22 1916; s of Edmund W and Pearl E (McNeil); educ, pub schs Wash and Cal, ent Jesuit Order Sheridan Ore 1934, Gonzaga U BA 1940, MA 1941, ordained San Francisco Cal 1947, U of Toronto PhD 1954; prof of philos Mt St Michaels Spokane Wash 1954–57; pres Gonzaga U Spokane 1957–61; prof of philos Seattle (Wash) U 1961–62; Dean of grad sch ibid 1962—; staff mem Honors Prog Seattle U; mem Medieval Acad of Amer, Renaissance Soc of Amer, Jesuit Philos Assn, Nat Cath Philos Assn, NW Conf on Philos; p mem Mayor's Com for Airport Plng Spokane; bd mem Inland Empire Counc BSA 1959–61; p bd mem United Crusade Spokane; mem KC, Wash Athl Club; auth arts in pro journs; lect for serv and civ orgns; hobby, squash racquets; home and ofc, Seattle U, Bdwy & Madison, Seattle.

MOSIMAN, DAISY SEARLS
Homemaker
b Onawa Ia June 2 1886; d of Jasper N and Elizabeth (Faus) Searls; m Dr Roscoe E Mosiman of Elma Wis Sept 19 1912; ch, Dr Roscoe S, Dorothy A (Mrs G R Watson); 4 grandch; educ, pub schs Ia, Huron (SD) Coll BS 1910; homemaker 1912—; p pres King Co, Wash State and Amer Med Assn Auxs; p mem Nat Advis Counc US Dept of Hlth; mem State Hosp Advis Counc; hon life mem, mem Nat Bd (1st woman mem) and p vp Amer Ca Soc; hon life mem, state comdr,

p bd mem and p pres Wash Div Amer Ca Soc; p dir TB Assn; p pres Seattle Assembly; mem Wash State Hist Soc, Seattle Art Museum; p pres Lake Wash Garden Club; p dir Women's Univ Club; auth arts for garden mags; recd Theta Sigma Phi Matrix Table Awd 1953, nat awd for hlth educ 1955, nat awd from Amer Ca Soc 1958; hobbies, gardening, cooking, travel; Meth; home, 2833 Magnolia Blvd, Seattle.

MOTULSKY, ARNO G.
Physician
b Fischhausen Germany Jul 5 1923; m Gretel Stern 1945; ch, Judy, Harvey, Arlene; educ, schs in Germany and Belgium, att Cent YMCA Coll Chgo and Yale U, U of Ill Med Sch MD 1947, intern Michael Reese Hosp Chgo 1947–48, F Michael Reese Res Inst 1948–49, spec Commonwealth Fund F Univ Coll London Eng 1957–58, John and Mary Markle Scholar in Med Sc 1957–62; Alpha Omega Alpha, Phi Kappa Phi; resident Michael Reese Hosp Chgo 1949–51; staff mem Walter Reed Army Med Cent Wash DC and res assoc in int med George Washington Sch of Med Wash DC 1952–53; instr, asst prof and assoc prof Dept of Med U of Wash Med Sch 1953–61; prof of med ibid 1961—; att phys King Co, Univ and VA Hosps Seattle; consult phys Ch Ortho Hosp Seattle, Madigan Army Hosp Tacoma; certif spec by Amer Bd of Int Med 1954; mem Amer Fed for Clin Res; mem Western Soc of Clin Res, Amer Soc for Clin Investig, Amer Soc of Human Genetics, Genetics Soc of Amer, King Co Med Soc; mem AMA, Sub–Com on Hematologic Drug Reaction ibid; mem Internat Soc of Hematology, Amer Coll of Phys, Western Assn of Phys, AAAS, NY Acad of Sc, Nat Res Counc Sub–Com on Blood Transf; US Army 1951–53; auth many arts on hematology and other phases of int med in med journs; home, 10618 Durland NE; ofc, U of Wash Med Sch, Seattle.

MOULTON, RALPH WELLS
Chemical Engineer
b Seattle Wash June 14 1912; educ, pub schs Wash, U of Wash BS in Chem Engrg 1932, MS 1934, PhD 1937; Tau Beta Pi, Phi Lambda Upsilon, Sigma Xi (chm loc chapt), Zeta Mu Tau; surv Bur of Pub Rds USDA Ore 1922–33; tchg asst Dept of Chem Engrg U of Wash Seattle 1933–37; process engr Union Oil Co of Cal Los Angeles 1937–41; asst prof of chem engrg U of Wash Seattle 1941–45; assoc prof ibid 1945–49; prof ibid 1949–53; exec ofcr Dept of Chem Engrg ibid 1953—; active in nuclear engrg educ 1954—; consult engr B F Goodrich Co 1955, Gen Elec Co 1958, Monsanto Chem Co 1959; research ints in fluid flow, electrochem and mass trfr studies; supvr of research proj for AEC; tech chm Amer Inst of Chem Engrs (San Francisco mtg) 1946; p chm loc chapt AICE; mem Amer Soc for Engrg Educ; p chm Chem Engrg Div ibid; p sec and p chm Nuclear Com ibid; mem Nat Com for Spec Study in Nuclear Engrg Educ ibid; p chm Puget Sound Sect Amer Chem Soc; vp King Co Central Blood Bk; mem Kiwanis; trustee Congreg Ch; ofc, U of Wash, Seattle.

MUCKLESTONE, ROBERT S.
Attorney
b Seattle Wash May 15 1929; s of Stanley M and Dorothea (Presley); m Susan Quilliam of Seattle Dec 18 1953; ch, Peter J, Mary J; educ, pub schs Wash, U of Wash BS 1953, LLB 1954, adm to prac Supreme Ct 1960; Delta Tau Delta, Phi Delta Phi; assoc Holman, Marion, Black, Perkins and Cole Seattle 1954—; faculty mem U of Wash Law Sch; mem Amer Bar Assn; dir Jr Bar Conf ibid; mem Wash State Bar Assn; p chm Jr Bar Com ibid; mem and p treas Seattle–King Co Bar Assn; auth art in Wash Law Rev; hobby, sailing; Prot; home, 5201 NE 43rd; ofc, 1900 Wash Bldg, Seattle.

MUND, VERNON A.
Educator
b Larchwood Ia June 1906; s of Herman and Jennie (Haggardt); m Margaret Eagleson of Seattle Wash Sept 15 1934 (decd); ch, Mrs Jennie–Claire Proctor; 4 grandch; m Alic H Maxwell of Seattle May 24 1958; educ, pub schs Ida and Wash, U of Wash BA 1928, MA 1929, Princeton U PhD 1932; Phi Beta Kappa, Sigma Nu, Beta Gamma Sigma; instr Princeton (NJ) U 1931–32; with U of Wash Seattle as asst prof of econ 1932–35, assoc prof 1935–37, prof 1937—; econ Premenente Cement Co Summer 1961; F Soc Sc Research Counc 1940–41; Fulbright scholar Italy 1950–51; F Ford Fndtn Faculty 1956–59; trustee Joint Counc on Econ Educ NYC 1960—; econ consult Price Div OPA 1942; econ Hse Small Bus Com Wash DC 1958, European Productivity Agcy Sicily 1958, Hse of Repr Hawaii 1961; expert econ witness Sen Com on Interstate Commerce 1948, on Small Bus 1951; mem Joint Com on Econ Report 1955; consult Sen Com on Small Bus 1956 and 1958; pub mem 12th Reg War Labor Bd 1942–45; mem Amer and Western Econ Assns; auth "Monopoly, A Hist & Theory" 1933, "Open Mkt" 1948, "Govt & Bus" 1950 (rev 1955 and 1960), "The Right to Buy" 1957 (rev 1959) and arts in pro journs; Prot; home, 12235 12th Ave NW; ofc, U of Wash, Seattle.

MUNRO, ED
County Commissioner
b Seattle Wash Feb 9 1905; s of Allan and Elizabeth (Neylon); m Virginia Dicke of Paducah Ky; ch, Allan W, James E; 1 grandch; educ, pub schs Wash, att U of Chgo 1927, U of Wash BA 1929, att Harvard 1930, U of Mich 1941; Phi Kappa Psi; chief of san King Co Hlth Dept Seattle 1936–46; rl est and ins brkr Seattle 1946—; mem Seattle Rl Est Bd; mem and p trustee Wash State Ins Assn; assoc mem Soc of Urban Appraisers; p pres Wash State Assn of Sanitarians; co commr King Co 1958—; pres Wash State Assn of Co Commrs; mem Wash Hse of Repr 1954–58 (chm Budget Com); mem and p pres Amer Civ Libs Union; bd mem Faith Home Tacoma Wash; p col UGN; bd mem Family Soc; p active ARC, TB League; p spons Sal Army; mem Seahurst Com Club, Highline Grange, FOE, Masons, Scot Rite, Shrine; pub spkr; recd Awd of Hon from Wash State Pub Hlth Assn 1960, Awd of Merit Wash Assn of Rltrs 1960; hobbies, reading, hiking; Dem, King Co chm 1947–51, state committeeman 1951–54, NW campaign mgr for Averill Harriman 1952; p vestryman Episc Ch; home, Seahurst; ofc, Co–City Bldg, Seattle.

MURPHY, ANTHONY F.
Educator
b Stuart Nebr June 13 1907; s of Patrick A and Catherine (Hayes); m Mary C Leach of Mt Morris NY April 16 1937; ch, John A, Catherine A (Mrs Bryan Wall); educ, pub schs Mont, Mont State Norm Coll BEd 1934, pg wk U of Wash; Phi Delta Kappa; rur sch tchr Mont 1925–29; pub sch tchr Whitetail Mont 1934–36; tchr Bothell Sch Dist Bothell Wash 1937–45; prin Bothell Elem Sch Bothell 1945–59, Westhill Elem Sch Bothell 1959—; mem NEA, WEA, Wash State Elem Prins Assn; chart mem Bothell PTA; pres Libr Bd 1954–57 and 1960–62; chart mem and p pres Co–ord Counc for Recr; asst coach Little League 1958–59, Babe Ruth League 1959–61; inst repr Cub Scouts 1948–52; mem and p pres Lions; hobby,

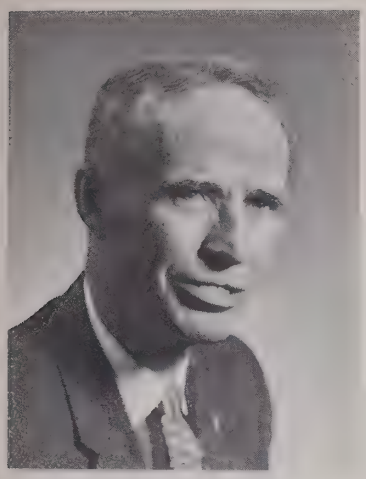

reading; Dem; Cath; home, 19040 103rd NE; ofc, Westhill Elem Sch, Bothell.

NAPIER, VIRGIL E.
Business Manager
b Ackworth Ia Apr 12 1908; s of James L and Bertha (Hervey); m Mary Fairleigh of Spokane Wash Oct 12 1934; ch, Jeannine A (Mrs S Bannick), Virgil E Jr, Scott E, James F; 6 grandch; educ, pub schs Wash; clk Puget Sound Power & Lt Tacoma Wash 1926–28; cash Yellow Cab Co Tacoma 1928–29; with NW Motor Parts Tacoma 1929–30; ptnr The Mine Seattle Wash 1930, Napier & Scott Seattle 1931 —; p vp Jr C of C; p bd mem Seattle Gen Hosp; p active UGN; p pres Millionaires Club; p bd mem Wash Athl Club; p spons num athl teams incl NW girls softball champs; hobby, all sports; Meth; home, 2810 Cascadia; ofc, 1927 4th Ave S, Seattle.

NARODICK, BLANCHE GORDON
Homemaker
b Seattle Wash; d of Alexander and Anne (Golan) Gordon; m Dr Philip H Narodick of Seattle Jan 16 1937; ch, Kit Gordon; educ, pub schs Wash, U of Wash BA 1930, NW Univ MS 1932, pg wk Medill Sch of Journ NW Univ; Phi Beta Kappa, Tau Kappa Alpha, W Key; journ tchr Union HS Sedro Woolley Wash 1930–31; lit sec Amer Coll of Surgs and ghost writer for physicians Chgo Ill 1932–36; mem Theta Sigma Phi; p pres and p treas Seattle Chapt ibid; gen chm 50th nat conv ibid 1959; orgnr and 1st chm Com on Unwed Parenthood King Co Hlth & Welf Counc; chm state com to raise maternity home standards; bd mem, p pres and p treas Florence Crittenton Home Seattle; chm Women's Div Seattle Fed Jewish Fund & Counc; publ chm Counc of Jewish Women, Hadassah, Ort, City of Hope, Brandeis U Women's Com, others; hobbies, boating, fishing; chm Interfaith Serv of Temple de Hirsch; home, 6008 Princeton Ave NE, Seattle.

NEEDHAM, ARTHUR E.
Retired Contractor
b Long Sutton Eng Nov 5 1892; s of Dick and Hephzibath (Brown); m Florence L Manning of Chgo Ill (decd); ch, Mary L, Margaret (Mrs E C Larson), John D, Eleanor L (Mrs W A Baumgartner), Ann M (Mrs Leon Lishner); 10 grandch; 2 gr grandch; m Mary Elizabeth McKenna of Lancashire Eng Jul 15 1959; educ, schs in Eng, King Coll 1911; bkpr Wilts & Dorset Bk Eng 1911–14, Peninsula Bk Ishpeming Mich 1914–16; aud Community Bk Chgo 1918–22; sec treas and aud Farm Press Publrs Chgo 1922–29; supvr Puget Sound Power & Lt Seattle Wash 1929–37; pres Wiring Specialties Corp Inc Kirkland Wash 1937–60; retd 1960; mem Nat Elec Contrs Assn; pres C of C 1947, Fed East Side Clubs 1948; p pres 2nd Lake Wash Bridge Assn; orgnr and p pres Lake Wash Good Rds Assn; vp Wash State Good Rds Assn; Kirkland del City–State Conf on Rd Matters; cited by Lake Wash Good Rds Assn for serv 1948–61; instr in devel program for toll rd through Naches Pass; conceived prog for present freeway from Everett to Nesqually Junction; cited in 1950 for vision on rd systems as "Man of Yr 1975"; p pres Seattle Cricket Club; US Army WW 1, AEF; hobbies, good rds and bridges; p vestryman Episc Ch; home, 119 Lake Ave W, Kirkland.

NELSEN, FRED
Retired Farmer
b Karbek Denmark Apr 28 1871; s of Nels and Maren Olson; m Dora Jorgensen of Seattle Wash Aug 23 1898; ch, Rose (Mrs Anker Anderson), Evan, Elsie (Mrs Walter Bridges), Hilda (Mrs Taylor Campbell), Alma (Mrs John O Taylor), Eleanor (Mrs B G Robinson), Dorothy (Mrs Kirby Rutledge); 12 grandch; 7 gr grandch; m Mrs Meta Jonientz of Orillia Wash Sept 27 1941; educ, pub schs Denmark; dairy farmer Renton Wash 50 yrs; retd; appraiser and pres Fed Land Bk 26 yrs; p mem Bd of Dir Lake Wash Nat Farm Loan Assn; recd 25 yr Serv Awd ibid; p pres Coop Grange Whlse Assn 30 yrs; p treas Wash State Grange Assn 25 yrs; p master Wash State Grange; life mem Exec Com Wash State Grange and Coop Grange Whlse Assn; p mem Sch Bd 21 yrs; p mem State and Co Plng Councs; life mem C of C; p commr and p dir Renton Hosp; p mem Renton Hosp Advis Counc; Co–orgnr Grp Hlth Inc; p mem Renton Hlth Counc; co–fndr Evergreen Assn (Renton); recd awd from Pres Wilson for ARC work; life mem Kiwanis; mem Danish Bro'hd 60 yrs; new jr hs named Fred Nelsen Jr HS 1961; hobby, gardening; Dem, only Dem elected to State Hse of Repr from King Co 30th Dist (1917); p state mem Electoral Coll; Luth; home, 15031 Nelsen Pl, Renton.

NELSON, A. LARS
State Grange Master
b Thornton Wash Apr 16 1909; s of Peter L and Mary E (Gates); m Rose Wetherell; ch, Lars W, Karen R; educ, pub schs Wash, Willamette U BA 1931, grad stud and tchg F Syracuse (NY) U, grad stud Wash State U; Blue Key, Pi Gamma Mu, Phi Delta Theta; grain and livestock farmer; mem Wheatland Grange # 952 1933—; p mast Whitman Co Pomona # 2 and Wheatland Grange; master Wash State Grange 1953—; overseer Nat Grange 1961—; chm Nat Grange Wheat Prog Plng Com; mem St John Grain Growers Coop, Grange Supply, other Grange coops; pres Grange Coop Prtg Co; mem Nat Agr Adv Comm, Wash State Wheat Growers Assn, Wash Cattlemen's Assn; p pres Pac NW Farm Counc, Wash State Weed Assn; chm 12th Dist Farm Cr FLBA Adv Com; sec treas Nat Farm Cr Bd FLBA Adv Bd; p com committeeman PMA; mem Amer Foresters Assn; trustee

Keep Wash Green Assn; mem Region 6 Nat Forest Adv Bd; p pres Whitman–Adams Soil Conserv Dist Assn; p supvr Palouse–Rock Lake Soil Conserv Dist; mem Soil Conserv Soc of Amer; mem Central Adv Bd Agr Inst, Inst of Tech Adv Bd and Forest & Range Mgmt Adv Bd of Wash State U; hon mem FFA; hon mem Future Homemakers of Amer; trustee Century 21; mem C of C, State Devel Div Adv Bd, Exec Com Wash Hwy Users Conf; p mem Gov's Tax Counc 2 yrs; mem Gov's Expenditures Counc; mem Adv Bd to Wash Legis Budget Com; mem Adv Bd Joint Fact–Finding Com on Hwys, Sts & Bridges; mem Bonneville Power Admin Adv Bd; mem Adv Com and chm Farm Safety Sect Gov's Safety Counc; mem F & AM, KT, Royal Arch, Shrine, OES; Meth; home, 336 N 149th; ofc, 3104 Western Ave, Seattle.

NELSON, JOHN M.
Utilities Executive
b Seattle Wash Sept 22 1908; s of A W and Agnes (Swenson); m Marcella Thurber of Owatonna Minn Nov 12 1933; ch, Nina L (Mrs H M Seaberg), Sarah A (Mrs J F Stillwell), John M, Linda J; 9 grandch; educ, pub schs Seattle, U of Wash BS in EE 1930; Pi Kappa Phi, Tau Beta Pi; engr Bell Lab NYC 1930–32; with Seattle City Light as oper helper 1936–37, power hse oper 1937–41, assoc sr engr 1941–48, asst supt 1948–54, exec asst supt 1955—; reg vp and sect chm Amer Inst Elec Engrs; p pres Puget Sound Elec League; p com mem Amer Pub Power Assn, NW Pub Power Assn; mem Seattle C of C; pres United Cerebral Palsy Assn; bd mem and pres Assn of Luth Welf; bd mem Columbia Hosp, Columbia Conf Home for Aged; mem College Club; named Engr of Yr 1961 by Wash Soc of Engrs; hobbies, bowling, singing; bd mem Luth Ch; home, 5556 35th NE, Seattle; ofc, 1015 3rd Ave, Seattle.

NELSON, STANLEY, Jr.
Auto Dealer
b Seattle Wash Jul 11 1915; s of Stanley and Gertrude (Bloomness); m Ann Stiles of Sedro Woolley Wash Nov 25 1949; ch, Stanley III, Barbara, Fredericka, Pamela; educ, pub schs Wash, att U of Wash; dlr–owner Nelson Motor Co Sedro Woolley 1938–55, Bellingham Wash 1957; pres and owner Nelson Chev Co Seattle 1957—; ints Nelson Motor Co Sedro Woolley; vp Fraser Chev Co, Skagit Motel Sedro Woolley; mem Nat and Wash State Auto Dlrs Assns, Greater Seattle Inc, Rotary, BPOE, FOE, Wash Athl Club; hobbies, boating, horseback riding; Presby; home, 3314 W 75th Ave; ofc, 4918 Leary, Seattle.

NEUMANN, CAMERON M.
Business Executive
b Pender Nebr Apr 16 1907; s of Maurice M and Ann (Maryott); m Lenore Peterson of Seattle Wash Feb 4 1935; ch, Marc M, Gary R, Ann C; educ, pub schs Wash, U of Wash BBA 1930; Alpha Sigma Phi; vp Nome (Alaska) Lbr Co 1934–35; pres Kay Lbr Co Bellevue Wash 1936–58; vp Eastside Svgs & Loan Assn Bellevue 1953—; pres Kaylen Invest Co Bellevue 1955—; commr King Co Water Dist 68; p dir C of C; p bd mem Overlake Meml Hosp; active UGN; p bd mem Bellevue Boys' Club; mem Lions, BPOE, Overlake Golf & Country Club, Meydenbauer Bay Yacht Club; USNR WW 2 1944–46; hobbies, golf, yachting; Repub; p trustee Congreg Ch; home, 10260 Kaylen Pl; ofc, 827 104th Ave NE, Bellevue.

NIJENHUIS, ALBERT
Educator
b Eindhoven Netherlands Nov 21 1926; s of Hendrik and Lijdia (Koornneef); m Marianne Dannhauser of Franklin Park NJ Aug 14 1955; ch, Erika W, Karin; educ, schs in Netherlands, U of Amsterdam (Netherlands) BS 1947, MS 1950, PhD 1952, att Princeton U, Inst for Advanced Study, U of Chgo; assoc Math Centre Amsterdam 1951–52; research assoc and instr U of Chgo (Ill) 1955–56; with U of Wash Seattle as asst prof 1956–58, assoc prof 1958–61, prof 1961—; consult to Seattle High Schs on curric reform 1959–60; mem Amer Math Soc, Math Assn of Amer, Dutch Math Soc (Wiskundig Genootschap), AAUP; auth research papers in math; Fullbright & Smith–Mundt Grants 1952–53; Guggenheim Mem'L F 1961–62; Dem; home, 518 N 175th St; U of Wash, Seattle.

NORMAN, CARL F.
Municipal Employee
b Bellingham Wash Jul 25 1915; s of Carl M and Anna E (Anderson); m Elizabeth B Little of Seattle Wash June 15 1940; ch, Stephen F, Sallie L, Barbara A; educ, pub schs Wash, att Whitman Coll, att West Wash Coll of Educ, att U of Wash; Tau Kappa Epsilon; with City of Seattle as intermed clk 1940–41, jr pers examr 1941–42, asst pers examr 1946–47, pers examr 1948–49, exec sec to mayor 1949–52, asst sec and ch examr 1952–55, admin asst to mayor 1956–58, budget dir 1958——; mem Munic Fin Ofcrs Assn; active in BSA Sea Scout Ship 1940–42; mem YMCA, Res Ofcrs Assn, Munic League, Assn US Army, Milit Govt Assn; mem Masonic Lodge, Scot Rite, Shrine; US Coast Gd 1935–38; US Army 1942–46, Asiatic–Pac Theatre, lt col USAR; hobby, boating; Episc; home, 1700 36th Ave, Seattle; ofc, Co–City Bldg, Seattle.

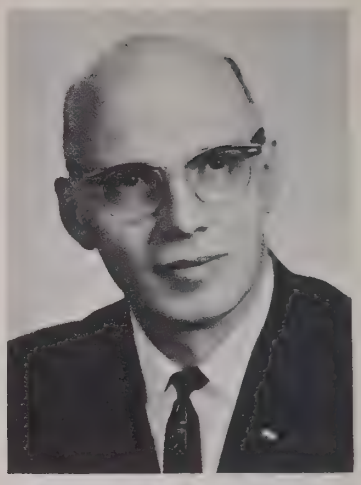

NORQUIST, MELVIN A.
Merchant
b Moscow Ida Apr 4 1900; s of August A and Anna Maria (Berquist); m Beth Philips of Seattle Wash Mar 20 1924; ch, Marcia A (Mrs

M L Tinsley), Sue (Mrs William O Ellison); 3 grandch; educ, pub schs Wash, att U of Wash; Sigma Alpha Epsilon; with A G Spalding Bros as slsm Seattle 1923–31, asst mgr Seattle 1931–35, mgr Seattle 1935–37, mgr San Diego Cal 1937–40; mdse mgr Martin & Eckmann Seattle 1940–42 and 1946–47; owner and pres Norquist & Reilly Bellevue Wash 1947—; rl est ints; mem Amer Inst of Mens & Boys Wear, Nat Assn of Rtl Clthrs & Furnishers; vp C of C; mem Seattle Officials Assn 1923–37; aided in incorp of City of Bellevue; p pres Bellevue Sq Assn; bd mem NW Area Sal Army; p pres Arts & Crafts Fair; p pres Rotary; charter mem, p bd mem and p mem chm Overlake Golf & Country Club; USNR WW 2 1942–45, lt comdr; hobbies, golf, swimming, spectator sports; Repub; Prot; home, 9613 Vinyard Crest; ofc, 440 Bellevue Sq, Bellevue.

NORTHROP, CEDRIC
Physician
b Wayne Nebr Oct 21 1906; s of Frank Morris and Ida (Ford); m Dorothy J Dodds of Oregon City Ore May 22 1938; ch, Curtis H, David D; educ, pub schs Portland Ore, U of Ore BA 1930, U of Ore Med Sch MD 1936, TB tng Glen Lake San Oak Terrace Minn 2 yrs; Alpha Kappa Kappa; intern Swedish Hosp Seattle Wash 1936–37; resident phys Glen Lake San Oak Terrace Minn 1937–39; supt ND State TB Hosp San Haven ND 1939–41; TB control ofcr Wash State Hlth Dept Seattle 1941–59, Seattle–King Co Hlth Dept Seattle 1959—; mem King Co and Wash State Med Assns, Amer Coll of Chest Phys, Amer Thoracic Soc, Lions; hobby, photog; home, 5049 Pullman Ave NE, Seattle 5; ofc, 1200 Pub Safety Bldg, Seattle 4.

NORTON, LAWRENCE M., Sr.
Auto Dealer
b Brunswick Mo Mar 31 1900; s of Milton H and Jessie E (Browne); m Ruth H Wallis of Creighton Mo Jul 7 1921; ch, Lawrence M Jr, Nancy (Mrs E L Minard Jr); 6 grandch; educ, pub schs Mo, att Mo U 1917, MIT 1918; slsm Chev Motor Co Kansas City Mo 1921–23; slsm Dahl Chev Co Kansas City 1923–27; ptnr ibid 1927–31; ptnr Westlake Chev Co Seattle Wash 1931–47; pres Westlake Chev Co Inc Seattle 1947—; vp Dahl Chev Co Oakland Cal; vp Dahl Enterprises; pres Westlake Enterprises Inc; dir NW Bk; mem Nat and Wash State Auto Dlrs Assns; mem and p trustee Seattle Auto Dlrs Assn; mem Masonic Order, Seattle Yacht Club, Wash Athl Club, BPOE, Mayflowers, US Power Sqdn, 700,000 Mi Club; US Army WW 1; hobbies,

boating, travel; Prot; home, 6445 Windermere Rd; ofc, 8th & Westlake, Seattle.

NOSTRAND, HOWARD LEE
Educator
b NYC Nov 16 1910; s of Elijah H and Ida J (Maeder); m Frances Anne Levering of Lafayette Ind June 23 1933; ch, David L, Richard L, Robert M; 2 grandch; educ, pub schs NY, Amherst Coll BA 1932, Harvard U AM 1933, Sorbonne Paris Dr Univ 1934; Theta Delta Chi; instr U of Buffalo NY 1934–36; instr US Nav Acad Annapolis Md 1936–38; asst prof Brown U Providence RI 1938–39; prof and dept chm U of Wash Seattle 1939—; US cultural attache Lima Peru 1944–47; staff assoc Amer Counc on Educ Wash DC 1949; chm Exec Bd Inst for Behavioral Research & Programmed Instr Ann Arbor Mich; mem Amer Assn of Tchrs of French; pres ibid 1960–62; mem Amer Assn of Tchrs of Spanish & Portuguese, Mod Lang Assn of Amer, AAUP; auth "Le Theatre Antique", "The Cultural Attache", "Bibliog of Research on Lang Tchg", others; Guggenheim Fndtn F 1953–54; researcher US Land Devel Prog 1962–63; hobby, cello; home, 6545 51st NE; ofc, 217 Denny, U of Wash, Seattle.

NYE, WILLIAM M.
Manufacturer
b Inkster ND May 3 1912; s of Frank C and Myrtle (Pritchard); m June Toll of Seattle Wash Apr 15 1938; ch, William Jr, Tessa M; educ, pub schs ND and Wash; insp Amer Dist Tel Co Seattle 1928–35; foreman Aut Refrig Co Seattle 1935–37; owner Nye Elec Co Seattle 1937–41; radar instr Seattle Sch Dist Seattle 1941–42; hd Signal Corps Sch ibid 1942–43; hd Signal Corps Sch US War Dept Seattle 1943–44; radio engr US War Dept Seattle 1944; mgr Devel Dept Webster–Brinkley Inc Seattle 1944–46; supt Marine Div Kirsten Pipe Co Seattle 1946–48; mgr Miner's Inc Seattle 1948–49; owner Nye Ins Agcy Seattle 1949–59; pres Nye Products Inc Seattle 1957—; p area col UGN; bd mem, p pres and p sec Rotary; mem Seattle Yacht Club; contrib auth to tech journs and elec instr manuals; hobbies, amateur radio, skiing, fishing, sailing, photog, astronomy; Repub; Prot; home, 6633 58th NE; ofc, 3806 Woodland Park Ave N, Seattle.

O'BRIEN, JOHN L.
Certified Public Accountant
b Seattle Wash Nov 22 1911; s of James and Mary (Manning); m Mary K Schwarz of Seattle Oct 4 1952; ch, Laureen, John L Jr, Mary A, Karen, Jeanne; educ, paroch schs Wash, ext courses U of Wash, grad Hall Sch of Com, att Racine's Western Inst of Pro Acctg; pres O'Brien Oil Co (formerly The Amer Oil Co) Seattle 1940—; certif pub acct John L O'Brien & Co Seattle 1942—; mem Amer Inst of CPAs, Wash Soc of CPAs; mem Wash Hse of Repr 1940—, spkr of hse 1955—; chm Wash State Legis Counc 1955—; p chm Rainier Dist Powwow 22 yrs; p pres Rainier Bus Men's Club; mem Wash Athl Club, KC, FOE; recd KP Good Bro'hd Awd 1956, Pub Serv Recog Awds from Wash Soc of CPAs 1957, Friends of Rainier Dist 1960; Dem, pres Dist Dem Club 7 yrs, named Man of Yr by Young Men's Dem Club 1956; Cath; home, 5041 Lake Wash Blvd S; ofc, Vance Bldg, Seattle.

ODEGAARD, CHARLES E.
Educator
b Chgo Heights Ill Jan 10 1911; s of Charles and Mary (Cord); m Elizabeth Jane Ketchum Apr 12 1941; ch, Mary A; educ, pub schs Ill, Dartmouth Coll AB 1932, Harvard U AM 1933, PhD 1937, Lawrence Coll LHD 1951, Miami U hon LLD 1955, U of BC Can hon LLD 1955, Dartmouth Coll hon LLD 1959; Phi Eta Sigma, Beta Theta Pi, Phi Beta Kappa (sec United Chapts 1953–61); asst in hist Harvard U Cambridge Mass 1933–34; travlg fellowship for study in France 1934–35; asst in hist Radcliffe Coll Cambridge 1935–37; instr to prof U of Ill Urbana 1937–48; asst to dean U of Ill Grad Coll 1948; exec dir Amer Counc of Learned Socs 1948–52; prof of hist and dean Coll of Lit, Sc & Arts U of Mich Ann Arbor 1952–58; pres U of Wash Seattle 1958—; chm Sch Advis Counc Wash Legis Interim Com on Educ; pres Internat Counc of Philos & Humanistic Studies 1959—; dir Amer Counc on Educ 1960—; del Union Academique Internationale Belgium 1949–50, London 1951, Berne 1954; mem US Nat Comm UNESCO 1949–55; advis US Del to 5th Gen Conf Florence Italy 1950; mem Sc Advis Com SSS; chm Com on Human Resources & Advanced Tng 1949–53; chm Hu-

manities Com 1948–54; mem Advis Com on Cultural Info US Info Agcy 1955—; trustee Corning Museum of Glass 1952; mem Bd of Scholars Dumbarton Oaks Research Libr & Collection Harvard U 1951–56; trustee Seattle World Affairs Counc 1958—; trustee Wash Internat Trade Fair, Seattle C of C; mem Amer Hist Assn, Medieval Acad; trustee Seattle Hist Soc 1959—; mem clubs, Rainier, Seattle Yacht, Seattle Tennis, Harbor, Univ, Cosmos; USNR WW 2, Atlantic & Pac areas, Navy Commendation; auth and contrib auth on medieval hist; Presby; home, 808 36th Ave E; ofc, U of Wash, Seattle.

ODELL, HOWARD HARRY
County Commissioner
b Brooks Ia Nov 30 1910; s of Harry and Bessie (MacBain); m Audrey Roberts of Pittsburgh Pa Aug 15 1936; ch, Gary, Wesley, Gail, Heather; 1 grandch; educ, pub schs Sioux City Ia, att U of Wis, U of Pittsburgh BS 1934, pg wk U of Pa; Phi Delta Theta; asst ftball coach Harvard Cambridge Mass 1936–37, Univ of Pitt Philadelphia Pa 1937–41, U of Wis Madison 1941; hd ftball coach Yale U New Haven Conn 1941–47, U of Wash Seattle 1947–53; co commr King Co Seattle 1953—; gen chm Govt Div UGN; hobbies, golf, flying; Meth; home, 5012 Laurelcrest Lane, Seattle; ofc, 402 B County Courthouse, Seattle.

O'DONNELL, ANN T.
Public Relations Executive
b Helena Mont Oct 2 1935; d of Daniel P and Mary Ann (Sweeney) O'Donnell; educ, pub schs Wash, Seattle U BA 1957, att U of Wash Law Sch 1958; Silver Scroll (p pres); recep John O'Brien Olympia Wash 1959; acct exec Plastino Pub Rels Seattle Wash 1959; ptnr Larsen–O'Donnell & Assocs Seattle 1960—; mem Wash Hse of Repr 1959—; mem and p sec Cap Hill Coml Club; mem Urban League, YWCA, BPW, Bd of Govs Seattle U Alum Assn; p ed Seattle U "Spectator"; hobbies, reading, swimming, spectator sports, music; Dem, west vp and bd mem Young Dems, del King Co Exec Bd 6 yrs, campaign mgr for dist atty 1957; Cath; home, 1815 E Harrison; ofc, 550 Mercer, Seattle.

O'HARA, MELITA HELEN
Business Executive
b Quebec City Que Can Oct 2; d of Brig L N and Melita (Roche) Laurin; m Ronald H O'Hara of Brandon Man Can Dec 27 1927; educ, paroch schs, att Sillery Coll, Laval U, Coll de France MA 1918; soc writer Montreal (Que) Star Gazette & Telegraph 1921–27; 2nd asst French Consulate Seattle Wash 1930; actg French consular agt 1932–40; free lance writer on nat parks Western US 1929–30; fndr and mgr O'Hara Travel Agcy Seattle 1931—; tour ldr 1932—; corres NW Travel Trade Mag NY 1938—; owner Melita O'Hara Chinchilla Enterprises NY 1958—; area dir Amer Soc of Travel Agts 1950–54; mem and p vp Internat Alliance Francaise; mem Canadian Authors Assn; ambassador of good will C of C and Greater Seattle Inc; mem Cercle Francaise, BPW; travel counslr Beta Sigma Phi 1937—; orgnd Beta Sigma Phi Chapts in Eng and Scot land; auth "Coast to Coast in a Puddle Jumper", 200 short stories; recd lit prizes in newsp contests, Bronze Medal of Honor from Ministry of Foreign Affairs 1933, Palmes Academiques 1936, Dist Guest of Mex 1953; instr in forming person–to–person human int and prof tours through Europe 1948; Dem; home, Town Hse, 1400 Hubbell Pl; ofc, 1406 Tower Bldg, Seattle.

OLSEN, H. M. (Dick)
Executive Secretary
b Great Falls Mont Apr 22 1907; s of John A and Leona (Venetz); m Helen M Anderson of Seattle Wash Sept 1 1933; educ, pub schs Mont, Mont State Coll BA in Educ 1929, pg wk Ore State Coll, Wash State U, U of Wash; Omega Beta, Alpha Zeta; voc agr instr Elma Wash 1929–37, Centralia Wash 1937–41, Puyallup Wash 1941–45; voc tchr trnr Wash State U Pullman 1945–46; supvsr voc agr State of Wash Olympia 1946–59; Exec sec Wash State Counc of Farmer Coops Seattle 1959—; mem State Conserv Educ Com, State Dev Com; p vice chm State Farm Safety Com, Sec Dairy Industry Com, Treas State Agr Mkt Com, mem Agr Com C of C; auth tchrs guide and workbk on farmer coops, coop membership broch; hobbies, golf, fishing; Prot; home, 2560 25th Ave W; ofc, 4119 Arcade Bldg, Seattle.

OLSEN, LEONARD O.
Businessman
b Charleston Wash Apr 21 1899; s of Rudolph and Emma (Holmes); m Gertrude Olsen of Karagera Norway Aug 2 1921; ch, Leonard R, Donal L, Walter D (decd); 4 grandch; educ, pub schs Wash, ICS; appr Scott Wetzel Co Bremerton Wash 1915–22; foreman Majestic Furnace Co Seattle Wash 1922–38; owner Roosevelt Htg Co Seattle 1938–56; pres Sentinel Oil Inc Seattle 1956—, Pourette Mfg Co Seattle 1957—; mem Bd of Dir Univ Svgs & Loan Assn; mem Oil Heat Indus of Seattle, Oil Heat Indus of Amer; p pres Seattle Assn of Sheet Metal Workers; active in ARC and UGN drs; p active Cub Scouts; p pres Roosevelt Com Center, Roosevelt Com Club, Rotary; mem Rainier Club, F & AM, Scot Rite, Shrine; hobbies, fishing, gardening; hd

usher, p Sun Sch supt and p gen chm New Bldg Com Luth Ch; home, 7755 45th NE; ofc, 6818 Roosevelt Way, Seattle.

OLSEN, RAY LOUIS
Budget Director
b Baker Ore Sept 4 1904; s of Louis and Alice (Moore); m Ellen Znder of Seattle Wash Sept 2 1943; p ch (decd); 1 grandch; educ, pub schs Wash, att bus coll Bremerton Wash; owner Ray Olsen Men's Wear Bremerton 1925–40; in var pos Dep Co Aud, Ofc of Govt Reports and ofc of War Info Seattle 1940–42; asst dir Govt Div UGN Seattle 1943–45; asst dir State Dept of Transp Olympia 1945–49; pub rels dir and ed Wash State Restaurant Assn Seattle 1950–59; budget dir King Co Commrs Seattle 1959—; sr mem World's Fair Comm 1955–62; mem Wash Hse of Repr 12 yrs; mem BPOE, FOE, Wash Athl Club, Swedish Club; hobbies, bridge, sports; Dem, mem Met Dem Club; Episc; home, 521 W Mercer Pl; ofc, 402 Co–City Bldg, Seattle.

OLSON, HELEN F.
Educator
b rur Minn; d of Samuel C and Mary (Hansen) Olson; educ, pub schs Seattle Wash, U of Wash BEd, MA 1945, pg wk Stanford, Columbis U, U of Cal; Pi Lambda Theta (p pres Alum Women Chapt, p nat sec and p pres Loc Chapt), Delta Kappa Gamma; pub sch tchr Seattle 1941; dept hd Bdwy HS Seattle 1941–46; supvr of Eng for vets ibid 1943–46; dept hd Queen Anne HS Seattle 1946–56; dir of lang arts Seattle Pub Schs 1956—; p tchr, educ and consult Univ of Wash, Mont State U, U of Utah, Utah Agr Coll; p pres Puget Sound Counc of Tchrs of Eng; active in Nat Counc of Tchrs of Eng as chm Com on Supvsry Work in Eng for US, mem Comm on Profession and chm Study Grp on In–

Serv Educ for Tchrs (p chm HS Sect); mem NEA, WEA, ASCD; p pres Seattle Counc Admin Women in Educ; p vp Queen Anne HS PTA; active Central PTA; p bd mem Friends of Libr; mem Seattle Hist Soc; p pres Quota Club; co-auth "Holt Eng Lang Series"; auth "Moments of Decision" sch lit unit anthology, num articles for pro journs incl Serv Bulletin 1960 and Eng Journ 1961; hobbies, writing, travel; Bapt; home, 763 Belmont Pl E, Seattle; ofc, 815 4th Ave N, Seattle.

OLSON, ROBERT E.
Editor
b Enumclaw Wash Sept 19 1911; s of Elmer R and Mayme G (Dieringer); m Helen V Eubank of Richmond VA 1944; ch, Faye (Mrs Robert McDonald), Bruce R; 2 grandch; educ, pub schs Wash, att U of Wash 1928–30, U of Ariz 1930–31, Stanford U AB 1932, MA 1935, pg wk Harvard Grad Sch of Bus Admin; Delta Chi, Sigma Delta Chi; instr Stanford (Cal) U 1933–35; mgr Tougaw & Olson Enumclaw 1935–57; ed Courier-Herald Enumblaw 1957—; dir 1st Nat Bk Enumclaw; mem WNPA; mem and p pres Wash Motor Transp Assn; mem Enumclaw Bd of Educ 1952–58; chm ibid 1952–57; mem Bd of Trustees King Co Hosp Sys 1955—; p pres ibid; mem UGN 1952–62; mem Masons, Amer Leg; US Navy 1942–46; Pulitzer Prize nom 1960; Repub; Prot; home, Rt 3, Box 564; ofc, 1627 Cole St, Enumclaw.

ORR, FREDERICK W.
Educator
b Jackson Mich Oct 14 1877; s of John W and Mary E (Haire); m Louella M McCoy of Portland Ore Feb 8 1910; educ, pub schs Kan, Ark and Mo, Drury Coll BL 1901, att Curry Sch of Expression 1904, Lawrence Coll MA 1924; Sigma Phi Epsilon, Tau Kappa Alpha; tchr Woodbury Prep Orange VA 1904–05; prof Pacific U Forest Grove Ore 1906–10, Lawrence Coll Appleton Wis 1910–25; assoc prof of Eng U of Wash Seattle 1925–28; prof of Eng ibid 1928–48; estab Depts of Speech at Lawrence Coll, Pacific U and U of Wash; p mem Exec Counc Nat Assn of Tchrs of Speech; a fndr and p pres Western Speech Assn; a fndr and mem Wash Speech Assn; p pres Pac Forensic League; auth textbk "Essentials of Effective Spkg" 1922, "Voice for Speech" 1938; hobbies, flowers, trout fishing; Dem; Congreg; home, 2070 McGilvra Blvd, Seattle.

ORR, JACK EDWARD
Pharmacist
b Delphi Ind Dec 11 1918; s of Forrest H and Dorothy (Smith); m Maxine Kennard of Yeoman Ind Sept 6 1942; ch, Judith E; educ, pub schs Ind, Purdue U BS in Pharm 1940, U of Wis PhD 1943; tchg asst U of Wis Madison 1940–43; instr O State U Columbus 1943–44; asst prof ibid 1946–47; prof U of Utah Salt Lake City 1947–52; dean and prof Mont State U Missoula 1952–56, U of Wash Seattle 1956—; p part-time pharm var pharms Ind and O; regis pharm Ind and Wash; mem Amer Chem Soc, Amer and Wash State Pharm Assns, Amer Coll of Apothecaries; mem Exec Com Amer Assn of Colls of Pharm 1955–57 and 1961–63; chm Tchrs' Seminar ibid 1957; mem Rho Chi, Exec Counc ibid 1956–58; mem Sigma Xi, Phi Lambda Upsilon, Phi Kappa Phi, Kappa Psi; vp Kiwanis Missoula 1956; 2nd vp Univ Kiwanis Seattle 1962; mem Rainier Club; mem U of Wash Faculty Men's Club; pres ibid 1959–60; USNR, active duty 1944–46, inactive res 1946–56; auth sc and pro papers in pharm journs and other publs; hobbies, bowling, golf, reading; elder Presby Ch; pres Loc Oper Com Westminster Fndtn Seattle; sec Synod Bd of Westminster Fndtn; home, 4245 NE 74th St; ofc, U of Wash, Seattle.

ORR, RUSSELL S.
Clergyman
b Mpls Minn Sept 15 1906; s of James and Amelia (Hallett); m Elsie McDonald of Wheaton Ill June 7 1932; ch, James M, R Stanley; 2 grandch; educ, pub schs Minn, Wheaton Coll BA 1929, Northern Bapt Theol Sem BD 1933, DTh 1935, att U of Chgo 1935, Ottawa U Kan hon DD 1945; pastor 1st Bapt Ch Marseilles Ill 1931–36; instr and prof Northern Bapt Theol Sem 1933–36; pastor Central Bapt Ch Quincy Ill 1936–40; dir of Christian educ Chgo Bapt Assn Chgo 1940–43; exec sec Ill Bapt State Conv Springfield 1943–57, Wash Bapt Conv Seattle 1957—; p pres ILL Counc of Chs; p treas Nat Ministers Counc; p pres Nat Counc of State Secs; chm Western Counc on the Ministry 1959–62; mem Comm of 17 1961—; mem Advis Com BSA 1942–43; chapl USAR; cited for serv by Chgo Counc BSA 1943; hobby, photog; home, 3511 43rd Ave W; ofc, 321 1st Ave W, Seattle.

ORTH, FREDERICK J.
Attorney
b Terre Haute Ind Oct 4 1915; s of Frederick J and Lulu J (Koontz); m Margaret I Held of Seattle Wash Jul 13 1946; ch, Tina K; educ, pub schs Ind, U of Wash AB 1937, LLB 1943; Phi Delta Phi; adm to prac Wash Supreme Ct 1946, Mil Ct of Appeals 1955, Supreme Ct 1956; meat cutter P B Murray Meat Co Seattle 1933–37; slsm H J Heinz Co Seattle 1937–39; underwriter NW Mut Ins Co Seattle 1939–43; assoc, Shank, Belt, Rode & Cook Seattle 1946–48; atty NW Mut Ins Co Seattle 1948–57; asst gen counsel ibid 1958–59; vp and asst gen counsel ibid 1960–61; gen counsel ibid 1962—; gen counsel Cream City Mut Ins Co Milwaukee Wis; com mem Amer Bar Assn; mem Wash State Bar Assn; chm Selec of Judges and p trustee Seattle-King Co Bar Assn; F Amer Coll of Trial Lawyers; mem Internat Assn of Ins Counsels, Amer Judicature Soc, Judge Advoc Assn, Def Research Inst Inc, Wash State Def Counsel Assn; past lay advis Hwy Interim Com on Traf Safety; vice chm City and King Co Plng Com Munic League; active fund drs Prof Sect UGN; mem Qtrback Club, Wash Athl Club, Masons, Scot Rite, Shrine; US Army WW 2, JAGD, CBI and ETO areas; lt col USAR, dir and instr JAGD 1952—; hobbies, golf, fishing; Repub, p prec committeeman, mem Dist Exec Com; hgme, 18235 58th NE; ofc, 217 Pine, Seattle.

OWEN, FRANCES PENROSE
Homemaker
b Walla Walla Wash Feb 16 1900; d of S B L and Mary (Shipman) Penrose; m Henry Barlow Owen of Richmond Va Mar 18 1934; stepch, Henry B Jr; ch, Frances; 2 grandch; educ, pub schs Walla Walla, Whitman Col AB 1919, att Prince Sch of Rtlg 1922, Whitman Coll hon LHD 1949, pg wk Bryn Mawr and Harvard; Phi Beta Kappa; tchr Whit-

man Coll Walla Walla 1920–21; tng dir Powers Merc Co Mpls Minn 1922–24, Frederick & Nelson Seattle Wash 1924–34; homemaker 1934—; mem Seattle Sch Bd; mem Bd of Regents Wash State U; state chm Educ Com for White Hse Conf on Children & Youth 1959–60; bd mem Children's Ortho Hosp; mem League of Women Voters, AAUW; mem clubs, Sunset, Seattle Tennis, Women's Univ; named Woman of Yr 1946 by BPW; recd Matrix Table Awd 1946; Congreg; del 3rd Assem of World Counc of Chs New Delhi India 1961; home, 1409 39th E, Seattle.

OWENS, JAMES DONALD
Football Coach
b Oklahoma City Okla Mar 6 1927; s of James E and Eloise (Howard); m Martha Jane Wood of Oklahoma City June 25 1947; ch, Kathy, Leslie Ann, Martha S; educ, pub schs Okla, U of Okla BA 1950, att Law Sch U of Okla; Sigma Nu; asst ftball coach U of Ky Lexington 1951–54, Tex A & M College Station Tex 1954–57; hd ftball coach U of Wash Seattle 1957—; active in Mar of Dimes, BSA; mem Wash Athl Club, 101 Club; US Nav Air Corps 1945–46; Meth; home, 8809 25th Pl NE; ofc, Dept of Athl, U of Wash, Seattle.

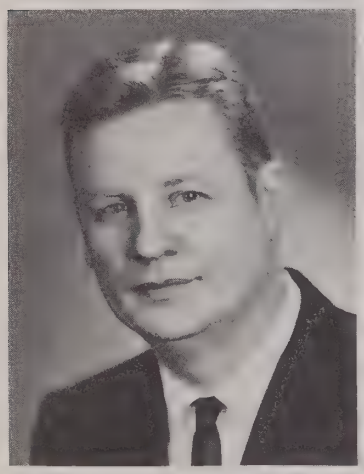

PALMASON, EDWARD PALMI
Physician and Surgeon
b Seattle Wash Oct 5 1915; s of Thorstein and Lillie (Smith); m Vivienne Fireoved of Seattle Sept 27 1940; ch, Edward P Jr, Dennis V, Jon T; educ, pub schs Wash, U of Wash BS 1940, U of Ore MD 1943; intern U of Md Baltimore 1943–44; priv med prac Seattle 1946—; mem Amer, Wash State and King Co Med Assns, Seattle Sch Bd, Ballard Com'l Club; p mem Seattle Art Comm; com mem Scand Music Fest; p trustee Seattle Symph; p chm Ballard Family Concert; p ofcr Ballard Jr Ftball Assn; p pres Little League; p Ballard chm Com Chest; mem and p pres Kiwanis; mem Sr Masonic Order, Nile Temple Shrine, Wash Athl Club; US Navy Seabees WW 2, Pac area; lt col Nat Gd; tenor vocalist; soloist and p bd mem Luth Ch; home, 10045 15th NW; ofc, 2232 NW 56th, Seattle.

PAPAJANI, JOHN A.
Insurance Executive
b Quteza Albania June 5 1912; s of Anastas M and Mito (Michael); m Francine Howard of Seattle Wash Oct 17 1941; ch, Penelope (Mrs Evans Zefkeles), Viki K, John H; educ, pub schs Wash, att St Mary's Coll Moraga Cal, U of Wash BA 1936; gen mgr Connoisseur Wineries Seattle 1936–40; slsm C & B Distrs Seattle 1947–49; in pub rels wk US Govt Europe 1949–50; slsm Sunset Distrs Seattle 1950–58, Lentgis–Papajani Ins Seattle 1958–61, Labow–Haynes Ins Co Seattle 1961—; mem Wash Hse of Repr 1958–60, State Sen 1960—; active in ARC, Sal Army, BSA, YMCA, Mar of Dimes, UGN; mem Exch Club, FOE, BPOE, AHEPA, Wash Athl Club, VFW, Amer Leg; USNR WW 2 1940–47, Middle East and ETO; hobby, athl; Dem; Greek Orthodox; home, 3512 NW 70th; ofc, 711 Dexter–Horton Bldg, Seattle.

PARKER, CHARLES C.
Insurance Broker
b Duluth Minn Jan 12 1910; s of Charles A and Mildred (Cooper); ch, Victor E, C Craig; educ, pub schs Minn and Wash, U of Wash BA 1931; Delta Tau Delta, Oval Club, Fir Tree; clk and spec agt Gen Ins Co Seattle Wash 1931–37; owner Charles C Parker Seattle 1937–38; ptnr Parker–Smith Co Seattle 1938–58; pres Parker, Smith & Feek Inc Seattle 1958—; mem Nat Assn of Ins Brkrs; p trustee BBB; active Little League; p active fund drs and Com Chest; mem Masons, Scot Rite, Shrine; mem Rainier Club, Wash Athl Club, Meydenbauer Bay Yacht Club, Seattle Tennis Club, Quarterback Club; mem and p pres Overlake Golf & Country Club; a fndr and chart mem Overlake Golf Club; hobbies, golf, hunting; Repub; Episc; home, 4341 Hunts Point Rd, Bellevue; ofc, Skinner Bldg, Seattle.

PARKER, JOSEPH F.
Manufacturer
b Mogiley Russia Jan 9 1907; s of Frank and Rebecca (Getzen); m Martha Kurus of NYC Feb 11 1931; ch, Dr Frank, Sandra (Mrs W Goodglick); 6 grandch; educ, pub schs Wash, att Columbia U 1929; copy rdr Charles Schweinter NYC 1927–29; pres NW Metal Prod Inc Seattle Wash 1930—; mem Seattle Pot & Kettle Club; p active UGN; mem Masons, Scot Rite, Shrine; hobbies, reading, music; Jewish, p pres B'nai B'rith; p ed Jewish Transcript; home, 1826 E Shelby; ofc, 55 S Spokane St, Seattle.

PAUL, CHARLES H.
Attorney
b Los Angeles Cal June 18 1890; s of John W and Lottie (Frost); m Gertrude Weinzirl of Seattle Wash Jul 28 1938; ch, Charlotte P (Mrs E W Groshell), Jacqueline (Mrs John Roberts), Mary G (Mrs Frank Quinn); 6 grandch; educ, pub schs Mass, Yale U BA 1912, att Harvard 1912–14; Psi Upsilon, Skull & Bones; adm to Wash bar 1914; law clk Hughes, McMicken, Dovell & Ramsey Seattle 1914–15; chief law clk Bogle, Graves, Merrit & Bogle Seattle 1915–16; lawyer Flick & Paul Seattle 1916–22; ptnr Paul & Barker Seattle 1922–23, Paul, Long & Schweppe Seattle 1923–25; judge King Co Superior Ct Seattle 1925–26; western counsel Long–Bell Lbr Co Longview Wash 1926–36; ptnr Donworth, Paul & Donworth Seattle 1936–42; counsel Helsell, Paul, Fetterman, Todd & Hokanson Seattle 1942—; 1st exec sec Wash State Judicial Counc; mem Amer Bar Assn; mem Wash State Bar Assn; pres ibid 1932–33; mem and p sec Seattle–King Co Bar Assn; pres Citizens Plng Counc; pres Seattle Br Eng Spkg Union 1959; p pres Yale Alum Assn; p bd mem State Com Amer Leg; p post comdr ibid; US Army WW 1, AEF; auth arts in pro publs and journs; hobbies, athls, golf; Repub, state campaign mgr for Robert Taft, active in Repub campaigns; Congreg, p pres Pilgrim Men's Club; home, 1607 Federal Ave E; ofc, 1610 Wash Bldg, Seattle.

PEARCE, JOHN KENNETH
Educator
b Hutsonville Ill Aug 12 1898; s of John B and Bess (Walker); m Gladys Gose of Walla Walla Wash Oct 16 1926; ch, Dr John K, Jillian (Mrs Donald M Winslow); educ, pub schs Wash, U of Wash BSF 1921, regis pro civ engr Wash 1936; Sigma Chi, Xi Sigma Pi (nat vp 1937–39); logging engr and chief forestry engr Govt of Madras (India) 1923–29; supt of lbrng and asst commr Govt of India Port Blair Andamans 1930–33; assoc prof of logging engrg U of Wash Seattle 1934–42; chief Western Lbr Prod for War Prod Bd Wash DC 1942–43; prof logging engrg U of Wash Seattle 1943—; forester US Bur of Land Mgmt Portland Ore summers 1957–60; advisor on forestry World Bk Missions to S Amer 1951 and 1957; consult W Coast Lbrmen's Assn 1944–46, num corps 1935–41 and 1947–56; mem Puget Sound Engrg Counc; chm ibid 1949; mem Soc of Amer Foresters; chm Puget Sound Sect ibid 1947–48; sec Nat Div of Educ ibid 1938–40; mem and p pres Wash Foresters Alum Assn; mem Exec Com Wood Prod Sect Nat Safety Counc 1953–59; mem and p ofcr Faculty Men's Club; US Army 1918; auth "Forest Engrg Handbk" 1961; co–auth "Surinam" 1952; auth num arts in pro journs and bks; home, 5263 17th Ave NE; ofc, U of Wash, Seattle.

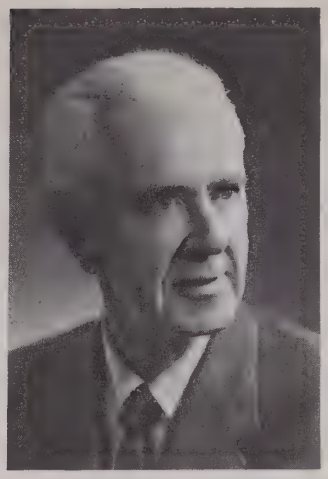

PEARSON, ARTHUR B.
Retired
b Bothell Wash Jul 12 1888; s of Alfred and Johanna (Johansdotter); m Mabel H Steinborn Doull of Butte Mont June 18 1942; ch, Francis S Doull; m Jeanne M Oren; ch, Saundra, Robert, Mary Elizabeth; 3 grandch; educ, pub schs Wash; mail carrier USPO Bothell 1923–55; retd 1955; vol fireman; mem and p master Sammamish Valley Grange; mem Amer Leg, Vets of WW 1; US Army WW 1, ETO, Silver Star; instr in estab 1st waterworks in Bothell; hobby, fishing; p trustee Luth Ch; home, 10117 NE 177th, Bothell.

PECK, CORNELIUS JOHN
Attorney – Educator
b Calumet Mich Mar 30 1923; s of Neil B and Lillian (Norden); m Gloria Breeskin of Baltimore Md Aug 14 1949; ch, Adelyn N, Neil B, Louisa J; educ, pub schs Mich, Harvard U BS 1944, Harvard Bus sch certif 1945, Harvard Law Sch LLB 1949; atty Dept of Justice Wash DC 1949–51; legal asst Nat Labor Rels Bd Wash DC 1951–52; atty Dept of Justice Wash DC 1952–54; prof of law U of Wash Seattle 1954—; mem Seattle–King Co, Wash State, Mass State and Amer Bar Assns, Bar of the US Supreme Ct; panelist Amer Arbitration Assn; mem Panel of Arbitrators of Fed Mediation & Conciliation Serv; sec Seattle–King Co Legal Aid Bur; trustee Amer Civil Libs Union of Wash; US Navy WW 2, Pac Theatre; auth var law reviews arts; Dem; home, 3240 Delmar Dr. E; ofc, U of Wash Law Sch, Seattle.

PEELER, ALFRED WINSTON
Business Executive
b Marysville Mont June 15 1894; s of David Robert and Mary Jane (Winston); m Ruth E Meenach of Peabody Kan Dec 21 1938; step–ch, William E Meenach, Mary F (Mrs Norman A Eckert Sr); 2 grand–ch; educ, pub schs Mont, Shattuck Mil Acad prep 1910, Valparaiso U law deg 1915; vp Bk of Commerce Kalispell Mont 1915–17; paymaster US Navy Bremerton Wash 1917–19; pres Overseas Ltd Seattle Wash 1919–29, Electrophone Corp Seattle 1929–39; owner NW Mng Co Seattle 1942—; sec–treas and gen mgr Rockwood Corp Issaquah Wash 1949—; mem King Co Plng Comm 1946—; chm ibid 2 terms; trustee and chm var coms Puget Sound Reg Plng Counc; mem Seattle Area Indus Counc; consult Nat Secur Resources Bd; mem orig Task Force setting up Indus Dispersion prog as adopted by US Govt; p pres Wash State Frat Cong; Dem; Cath; home, 23040 Marine View Dr, Des Moines; ofc, Rockwood Corp, Issaquah.

PENHALURICK, HAROLD E.
Clergyman
b Spokane Wash May 20 1913; s of Arthur and Ella (Pierce); m Darline Andrus of El Monte Cal May 16 1939; ch, Alice; educ, pub schs Wash, Whitworth Coll BA 1936, San Francisco Theol Sem MA 1938, BD 1939; assoc pastor Millwood Com Presby Ch Spokane 1939–41; pastor 1st Presby Ch Sand Point Ida 1941–47, Whitworth Com Presby Ch Spokane 1947–50, 1st Presby Ch Bellingham Wash 1950–57; fld admin Nat Missions Seattle Wash 1957—; com mem Bd of Nat Missions, Parish Wkrs in Mil Areas; Synod repr State Counc of Chs Plng & Strategy Com; p active BSA and YMCA Bellingham; hobbies, fishing, photog; home, 3177 NE 84th; ofc, 1104 17th Ave E, Seattle.

PENNINGTON, WELDON J.
Newspaper Executive
b Tacoma Wash Mar 1 1919; s of Bert A and Marguerite L (Heraty); m Dorothy G Kinney of Eatonville Wash Oct 6 1945; ch, Susan D, Scott B, Sally J, Steven K; educa, pub schs Wash, U of Wash BA 1941; staff CPA Allen R Smart & Co Seattle Wash 1941–42; spec agt FBI 1942–46; CPA Touche, Ross, Bailey & Smart Seattle 1946–51; controller The Seattle Times Seattle 1951–56; bus mgr ibid 1957—; lect Sch of Communications U of Wash; nat dir Controllers Inst of Amer; dir and p pres Seattle Control of Controllers Lnst; nat dir Inst of Newsp Controllers & Fin Ofcrs; chm Cost Com Allied Daily Newsps of Wash; p pres Wash Soc of CPAs; p counc mem Amer Inst of CPAs; member Delta Chapt Beta Alpha Psi; p western reg vp Soc of Former Spec Agts of FBI; p chm Seattle Chapt ibid; dir and p vp C of C of Seattle; chm 1956 Prosper with Seattle fund campaign of C of C; p mem Mayor's Admin Surv Com to Review Seattle City Govt (Little Hoover Com); p trustee Seattle Gen Hosp; treas and dir, St. Nicholas Sch; visiting Com Coll of Bus Admin U of Wash 1961–65; trustee Goodwill Indus; pres and p exec vp Seattle–King Co UGN; p pres Seattle–King Co Com Chest; p dir Met Br YMCA; p pres Seattle Jr Achiev; p dir Rotary; mem F & AM, Scot Rote, Nile Temple Shrine, Seattle Golf Club, Rainier Club, Bd of Govs Wash Athl Club; recd Elijah Watt Sells hon mention awd from Amer Inst of CPAs; named one of 100 outstanding young men by Time Mag and Seattle C of C 1953; hobbies, sports, golf, handball; p bd chm Congreg Ch; home, 2685 Bishop Pl W; ofc, 1120 John St. Seattle.

PERKINS, FRANK
Realtor
b Keytesville Mo Nov 17 1911; s of John Q and Anna Laura (Summers); m Evelyn L Harris of Grants Pass Ore Sept 13 1939; ch, James D; educ, pub schs Mo; empl on parents' farm Milan Mo 1931–36; slsm Lowman & Handord Seattle Wash 1936–42; empl Lake Wash Shipyd Seattle 1942–44; sls mgr McPherson Rlty Seattle 1944–45; owner Perkins Rlty Seattle 1945—; rl est ints;

mem N End Brkrs Assn; pres ibid 1956; mem Seattle Rl Est Bd; pres ibid 1960; mem Wash Assn of Rltrs; dir ibid 1961–62; mem Wash Rl Est Comm 1960–62; mem King Co Plng Comm 1957—; chm ibid 1961–62; pres Kenmore C of C 1952–53; asst Little League Baseball; mem and p master F & AM; mem RAM; mem and p worthy patron OES; hobbies, golf, polit; Dem, mem Exec Bd King Co Central Com; vestryman Episc Ch; home, 4713 Brooklyn Ave NE, Seattle; ofc, 7000 NE 181st St, Kenmore.

PERROTT, ORRIN J.
Cemetery Superintendent
b Dayton O Aug 15 1906; s of Stanford J and Mary G (Gardner); m Elsie M Roth of Findlay O June 21 1930; ch, Elsie J (Mrs John R Frank), Susan J (Mrs Richard O Coar); 6 grandch; educ, pub schs O, att Wittenburg Coll, master deg Amer Cemetery Assn Educ Inst; Lambda Chi Alpha; research engr Buckeye Incubator Springfield O 1927–28; elec engr Robbins & Meyers Inc Springfield 1928–30; laborer Ferncliff Cemetery Springfield 1930–35; slsm Berger Mfg Co Cincinnati O 1935–37; supt Floral Park Cemetery Indianapolis Ind 1937–52, Evergreen Cemetery Co Seattle Wash 1952—; mem and p pres Amer Cemetery Assn; p pres Indiana Assn of Cemetery Ofcls; p sec ibid 11 yrs; p pres Eagle Creek Civic Club Indianapolis; p scoutmaster BSA Ind and O 16 yrs; mem YMCA; p bd mem and p mem var coms Rotary; mem Knife & Fork Club, RAM, Scot Rite; hobby, fishing; Repub; mem Counc and Fund Raising Com Luth Ch; home and ofc, 11111 Aurora Ave N, Seattle.

PETERSEN, LEMUEL ALVA
Clergyman
b Turkey Valley Twp SD Mar 1 1919; s of Lawrence E and Christine (Jorgensen); m Melba F Runtz of Peoria Ill May 28, 1944; ch, Helsa L; educ, pub schs Ia, Wis and Minn, Bethel Jr Coll Minn AA 1938 and

1940, Modesto (Cal) Jr Coll 1939, U of Minn BA 1943, Yale Div Sch BD 1947, att NW Univ, U of Chgo, Whitworth Coll hon DD 1961; Sigma Delta Chi; dir of pub rels Internat Counc of Relig Educ Chgo Ill 1947–50; assoc dir of pub rels Nat Counc of Chs Chgo 1951; assoc exec Ch Fed of Greater Chgo 1951–55; assoc dir Nat Conf of Christians & Jews Chgo 1955–57; min Hyde Park Bapt Ch Chgo 1957–58; exec min Greater Seattle Counc of Chs Seattle Wash 1959—; pres Nat Relig Publ Counc 1949–51; exec vp Christian Witness Century 21 Inc; bd mem Seattle Urban Renewal Enterprises; mem Chief Seattle Counc BSA; prot vice-chm UGN Seattle; contrib auth to relig periodicals; home, 4308 54th Ave NE; ofc, 2005 5th Ave, Seattle.

PETERSON, DONALD R.
Physician
b Portland Ore Jan 12 1921; s of Richard A and Christine (Peterson); m Beverlee Price of Corvalis Ore Mar 24 1945; ch, Erik R, Kristin, Marylou, Douglas E; educ, pub schs Ore, att Mass Inst of Tech, Ore State Coll BA 1944, U of Ore Med Sch MS 1946, MD 1947, U of Cal MPH 1958; intern Mpls (Minn) Gen Hosp 1947–48; gen prac Caldwell Ida 1948–53; dir Adult Hlth Div Seattle–King Co Dept of Pub Hlth 1955–61; dir Div Epidermiology & Com Disease Control ibid 1961—; mem AMA, Wash State Med Assn, King Co Med Soc, APHA, West Br PHA; mem and p vp Wash State PHA; US Army 1953–55; hobbies, swimming, skindiving; mem and p deacon Congreg Ch; home, 2637 108th Ave NE, Bellevue; ofc, Pub Safety Bldg, Seattle.

PETERSON, FRANCIS O.
Clergyman
b Kent City Mich May 1 1890; s of Peter G and Caroline S (Englund); m Edith Engberg of Cambridge Minn; ch, E Meredith (Mrs Clyde Gilfillan), Beth L; 2 grandch; m Irene Wagner of Spokane Wash May 1 1949; educ, pub schs Mich, hs Bethel Acad, Carleton Coll BA 1925, att U of Minn 1932, U of Wash 1933, NW Coll Mpls Minn hon DD 1946; pastor 1st Bapt Ch St Francis Minn 1915–19, Faribault Minn 1919–25, Stillwater Minn 1925–32; fndg supt Union Gospel Mission Seattle Wash 1932—; mem Internat Union of Gospel Missions, N Pac Dist of Gospel Missions, YMCA, Nassak Club; cited by Seattle Times for 25 yrs serv 1957; hobbies, astronomy, hunting stories; Repub; home, 2323 11th E; ofc, 318 2nd Ave, Seattle.

PHILLIPS, JESSIE WEST
Medical Illustrator
b North Adams Mass; d of George E and Olive (West) Phillips; educ, pub schs Mass, att Mass Sch of Art, premed U of Wash, med illus Mayo Clinic; free lance illus for med journs and books Seattle Wash 1927—; illus and ed King Co Hosp Seattle 1932–42; med illus Amer Coll of Surgs Chgo Ill 1945–48; dir Dept of Illustration, Hlth Scs, U of Wash Seattle 1949—; Exchange Artist U of Oxford (Eng) 1958; vp Assn of Med Illus; p mem Bd of Govs ibid; mem Seattle Film Assocs, Cits Plng Com, Fndtn for Internat Understanding Through Students, Seattle Art Museum, Women's Faculty Club; USNR WW 2 1942–45; hobbies, painting, travel; Episc; home, 5220 18th NE; ofc, U of Wash, Seattle.

PHILLIPS, JOSEF C.
Corporation Executive
b Seattle Wash June 27 1908; s of Joseph C and Margaret (Branlund); m Ada Gummer of Missoula Mont Sept 24 1931; ch, Barbara L (Mrs Charles Huffman); 1 grandch; educ, pub schs Seattle, att U of Wash 1928, U of Paris France 1928–29; Trdg Dept mgr Merrill Lynch Pierce Fenner & Smith Seattle 1930–35; assoc with Pac NW Co Seattle 1936–41; vp ibid 1941–45; exec vp ibid 1945–54; vp United Pac Corp Seattle 1954–57; exec vp ibid 1957–60; pres ibid 1960–61; ch exec ofcr ibid 1961—; p Bd mem Nat Secur Trdrs Assn; p chm Pac NW Grp Invest Bkrs Assn of Amer; p nat gov IBA; mem clubs, Rainier, Harbor, Wash Athl, Seattle Golf & Country; hobbies, fishing, hunting, golf; Repub; Episc; home, 10036 Valmay Ave NW, Seattle 77; ofc, Term Box 3168, Seattle 24.

PHILLIPS, WILLIAM LOUIS
Educator
b Henry Ill Nov 19 1921; s of Clarence and Orpha (Dunivan); m Mary Ellen Laury of Kansas City Mo Feb 8 1943; ch, Ann C, David W, Laury E; educ, pub schs Ill and Ia, State Coll of Ia BA 1942, U of Chgo MA 1947, PhD 1949; instr and assoc prof of Eng U of Wash Seattle 1949—; asst dean Coll

of Arts & Scs ibid 1959—; mem Mod Lang Assn, Amer Studies Assn; US Army 1942–46; auth arts in pro journs and Ency Britannica; Fulbright lect Univs of Toulouse and Nancy France 1958–59; mem Disciples of Christ; home, 1738 Naomi Pl; ofc, U of Wash, Seattle.

PIERCE, ISABEL COLMAN
Homemaker
b Seattle Wash Mar 5 1902; d of Laurance and Ida (Burwell) Colman; m Lawrence J Pierce of Hyde Park Mass May 29 1929; ch, James C, Elizabeth (Mrs T J Atchison), twins Lawrence C and Katharine (Mrs R C Johnston), John H; 5 grandch; educ, pub schs Wash, att Oberlin Coll 1922, U of Wash BS 1925, MS 1927; Alpha Gamma Delta, Iota Sigma Pi, Sigma Xi; mem Nat Bd YWCA; p pres Seattle YWCA; p bd mem GSA; p bd mem Florence Crittenden Home; mem Exec Bd Horizon Hse; bd mem UGN; mem Ortho Guild; p active AAUW; mem and p pres Women's Univ Club; hobbies, gardening, music; Repub, p campaign chm Women's Com; choir mem and p chm Bd of Trustees Congreg Ch; home 9343 Fauntleroy Way SW, Seattle.

PIERCE, RICHARD SCOTT
Educator
b Long Beach Cal Feb 26 1927; s of Robert S and Dorothea (Bloomfield); m Mary Ray of Canton Me June 12 1953; ch, Diana, Eric; educ, pub schs Cal, Cal Inst of Tech BS 1950, PhD 1952; research asst Yale U New Haven Conn 1952–53; research F Harvard U Cambridge Mass 1953–55; with U of Wash Seattle as asst prof 1955–58, assoc prof 1958–60, prof 1960—; sr postdoctoral F of Nat Sc Fndtn U of Cal Berkeley 1961–62; mem Amer Math Soc; W Coast assoc sec ibid 1958—; mem Math Assn of Amer, Soc of Sigma Xi; US Army 1945–46; co–auth textbk on coll algebra; home, 8714 26th NE; ofc, U of Wash, Seattle.

PIERRE, WILLIAM H.
Auto Dealer
b Aberdeen Wash Mar 5 1912; s of William H and Catherine (Aven); m Harriet Jane Palmer of Chehalis Wash Jan 15 1938; ch, William H Jr, James P; educ, pub schs Wash, att Grace Harbor Jr Coll Aberdeen, att U of Wash; Sigma Nu; agcy dir NY Life Ins Seattle Wash, Alaska, Boise Ida and Spokane Wash 1934–46; pres Bill Pierre Motors Lake City Wash 1946—; pres Coml Bk of Seattle Lake City; pres Cascade Tractor Co; mem Nat Auto Dlrs Assn; p col UGN; active with YMCA 1960; p pres Rotary; p trustee Elks; mem AAONMS; mem clubs, Wash Athl, Harbor, Inglewood Golf, Qtrback; hobbies, fishing, hunting; vestryman Episc Ch; home, 16706 Shore Dr, Seattle; ofc, 12531 30th NE, Seattle.

PIFER, DRURY AUGUSTUS
Mining Engineer
b Charleston SC Mar 18 1905; s of Drury Fair and Bessie (Tarrant); m Patricia Martincevic of Seattle Wash Sept 26 1929; ch, Drury L, Patricia (Mrs Dimitri Papahadjoboulas); 1 grandch; m Virginia Senner of Tacoma Wash Jul 1951; ch, David H, John, Barbara A; educ, pub schs Wash, U of Wash BSc Mng Engr 1930, MSc Mng Engr 1931; millman Kennecott Copper Corp La–Touche Alaska 1924; miner Hecla Mng Co Burke Ida 1926–27, Carinelle Placers Ltd Quesnel BC Can 1927, engr Wasilla (Alaska) Mng Synd 1930, Moose Pass Mng Co Seward Alaska 1931; mine ofcl Sub Nigel Mines Ltd Nigel S Africa 1932–36; mine mgr DeBeers Consol Mines Kimberley S Africa 1937–45; prof and dept hd U of Wash Seattle 1946—; dir Sunshine Mng Co Spokane Wash; consult mng engr and geol; mem Amer Inst of Mng, Metallurgical & Petrol Engrs; chm N Pac Sect ibid 1951; mem Amer Mng Cong; vice chm Nat Metal Mtg ibid 1954; trustee NW Mng Assn 1959–62; mem Assn of Mine Mgrs of S Africia, W Coast Mineral Assn; mem Internat Knights of the Round Table; pres Seattle Table ibid 1955–56; Anglican; vestryman Episc Ch 1954–57; home, 505 Boston St; ofc, U of Wash, Seattle.

POCKER, YESHAYAU
Educator
b Kishineff Roumania Oct 10 1928; s of Israel Benzion and Esther–Sarah (Sudit); m Anna Goldenberg of Jerusalem Israel Aug 8 1950; ch, Rona, Elon I; educ, pub schs in Roumania and Israel, Hebrew U Jerusalem MSc in Chem 1949, pg wk Weizmann Inst of Sc 1949–50, U Coll U of London (Eng) PhD in Chem 1953, DSc in Chem 1960; asst lect U Coll U of London (Eng) 1952–54; lect ibid 1954–61; visiting axxoc prof Ind U Bloomington 1960–61; prof U of Wash Seattle 1961—; vp Phys–Chem Soc of U Coll London 1959–60; mem Chem Soc London, Amer Chem Soc; Israeli Army War of Indep 1948–49; auth sc publs in fld of phys–organic chem; home, 3986 Union Bay Circle; ofc, U of Wash, Seattle.

POLL, HAROLD I.
Merchant
b Russia Mar 22 1902; s of Isaack and Sarah (Rothenberg); m Sally Brown of Seattle Wash Sept 28 1937; ch, Harvey S, Melvin D; educ, schs in Russia; insp Sears Roebuck & Co Seattle 1919–24; ptnr Poll Bros Seattle 1924—; pres Poll Bros Invest; pres Pragers; vp The Emporium; mem Rtl Clthrs & Furnishers; chm Amer Tech Soc; p pres Jewish Fed Fund; reg chm UAHC Combined Campaign; mem Jewish Com Center, Nat Bd Jewish Chautaqua Soc; p com mem Nat Fed Temple Bro'hds; mem Amer Jewish Com, Nat Conf Christians & Jews Anti–Defamation Soc, AAUN Civic Unity Com; mem Masons, Scot Rite, Shrine; hobbies, golf, ice skating; home, 2711 60th SE, Mercer Island; ofc, 1403 4th Ave, Seattle.

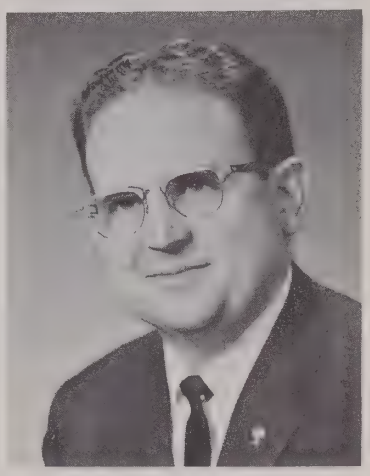

POLLARD, JAMES P.
Utilities Executive
b Oswego Ore Sept 3 1915; s of Phillip and Ruth (Davis); m Evelyn Bartelt Luebke of Fort Atkinson Wis; ch, Peggy A, Phyllis J; educ, pub schs Ore, U of Ore BA 1941; with Puget Sound Power & Lt Co as student engr Seattle Wash 1941–43, exec ofc clk Seattle 1943–47, asst to suburb mgr Seattle 1947–48, asst to div mgr Seattle 1948–50, mgr Br Ofc Bellevue Wash 1950—; mem NW Elec Lt & Power Assn; mem var coms Bellevue & Seattle C of C; mem King Co Traf Safety Com; p mem ARC Fund Dr; p gen N King Co Div UGN; p mem Sal Army Bldg Fund; p treas PTA; mem Highland Com Club; pres elect Kiwanis 1962; recd Kiwanis Man of Yr Awd 1958; finalist Bellevue 1st Citizen Awd 1960; hobbies, golf, gardening; deacon, p trustee First Congreg Ch; home, 424 140th Ave NE; ofc, 10608 NE 4th St, Bellevue.

POOLE, H. CLAYTON
Retail Merchant
b Seattle Wash Aug 28 1922; s of Herbert C and Vera (Swanson); m Betty Ericksen of Bainbridge Island Wash Jul 28; ch, Tracie E; educ, pub schs Wash, att U of Wash; Zeta Psi; with Poole Elec Co Seattle as slsm 1946–49, asst mgr 1949–57, pres and mgr 1957—; mem Nat Appl & TV Assn, Seattle C of C, Seattle Tennis Club, Wing Point Golf Club, Amer Leg; US Army WW 2 1943–46; hobbies, hunting, photog, swimming; Repub; Episc; home, Rt 1, Box 1920, Bainbridge; ofc, 1116 4th Ave, Seattle 1.

POOLE, OPAL ROBB
Civic Leader
b Newkirk Okla Nov 20 1902; d of Charles Sumner and Sarah (Ditch)

Robb; m Elwood D Poole of Steubenville O Jul 26 1924; ch, Elwood D Jr, Robb; educ, pub schs Ida, U of Wash BBA 1922, pg wk U of Wash; Sigma Kappa; mem Gov's Safety Conf; mem White Hse Conf on Traf Safety 1958–59; p chm Women's Div Seattle–King Co Safety Counc; orgnr and chm annual Women Drivers' Clinic 10 yrs; p pres Latona and Garfield HS PTAs; p vp Seattle PTA Counc; p dir Jr and Sr HS Sect ibid; active on Seafair coms 6 yrs; p pres Sigma Kappa Alum Assn, Seattle Br AAUW, Naval Ofcrs Wives Club 3 terms; recd Awd of Merit from Nat Safety Counc, nat recog by Sigma Kappa for community serv; hobbies, furn refinishing, decor, birdwatching; Repub, pres Lake Wash Assn of Repub Women, dist dir Wash State Fed of Repub Women's Clubs; Presby; home, 12030 NE 124th, Kirkland.

POPE, W. STEWART
Auto Dealer
b Selma La Mar 18 1917; s of J G and Ida (Stewart); m Ellen White of Renton Wash Apr 23 1949; ch, Hillis S, Lachlan W; educ, pub schs La, att La Poly Inst and La State U; mail clk Amer Cyanide Co NYC 1939–40; adver mgr Renton (Wash) News Record 1945–48; vp Wright Motors Renton 1948–52; pres Pope Ford Co Renton 1952—; p pres King Co Auto Dlrs Assn; p dir Wash State Auto Dlrs Assn; mem Nat Auto Dlrs Assn; p pres Bd of Trustees Renton Pub Libr; mem Gov's Adv Counc on State of Wash Observ of Civil War Centennial; p pres Rotary; mem Seattle Tennis Club; USNR 1940–45, Pac Theatre; hobbies, tennis, photog, research on confederacy of Civil War; Prot; home, 17243 Springbrook Rd; ofc, 3rd & Burnett, Renton.

POPPE, NICHOLAS N.
Educator
b Chefoo China Aug 8 1897; s of Nicholas and Elizabeth (Morawitz); m Edith Ziegler of Leningrad USSR Oct 25 1952; ch, Val, Nicholas; 1 grandch; educ, schs in Petrograd Russia, Leningrad U BA 1922, MA 1924, PhD 1934; prof Leningrad U 1925–41, Berlin (Germany) U 1943–45, U of Wash Seattle 1949—; auth educ bks and num arts; hobby, photog; home, 8220 23rd NE; ofc, U of Wash, Seattle.

PORTER, WILLIAM M.
Auto Dealer
b Carthage Mo Aug 4 1918; s of Paul and Roberta (Moore); educ, pub schs Wash and Ore, U of Ore BS 1941, pg wk U of Ore; Phi Sigma Kappa; dist mgr Chev Motor Div Spokane Wash 1946–48; sls promot mgr Gen Motors Corp Portland Ore 1948–53; used car mgr ibid Seattle Wash 1953–55; pres Bel–Air Chev Inc Bellevue Wash 1955—; p pres King Co Chev Dlrs Assn; mem King Co, Wash State and Nat Auto Dlrs Assns; mem var coms C of C; spons and coach basketball teams in YMCA, Boys' Clubs of Amer and King Co Parks leagues; p pres Bellevue Babe Ruth League; active in hs driver educ prog; vp Lions; mem Overlake Golf & Country Club; capt USAAF WW 2 1941–46, recruiter Spokane 1946; hobbies, golf, coaching; Repub; home, 2805 75th Pl SE, Mercer Island; ofc, 10515 Main, Bellevue.

POST, EDITH
Retired Educator
b Boise Ida Sept 22 1877; d of John A and Louise (Dolloway) Post; educ, pub schs Ida, NW Univ BA 1898, pg wk U of Wash; Phi Beta Kappa; tchr Morris (Ill) HS 1898–1901, Blue Island (Ill) HS 1901–04, Bdwy HS Seattle Wash 1905–39; retd 1939; mem Nat, Wash State and Seattle Chapt Retd Tchrs Assns; pres Seattle HS Tchrs League 1924–30; p pres Seattle Pub Sch Counc; pres Seattle Educ Aux Inc 1942–51; mem YMCA, AAUN, League of Women Voters; asst in bldg of retd tchrs home; hobbies, gardening, bridge; Dem; home, 2315 NE 65th St, Seattle.

POWELL, MILDRED TOWNE
Councilwoman
b New London Conn Feb 9 1886; d of Walter Alanson and Alice (Warner) Towne; m Francis F Powell of Seattle Wash Feb 12 1910; (decd 1934) ch, F Foster Jr, Alanson T, Alice W (Mrs W F Abbott); 11 grandch; 1 gr grandch; educ, pub schs Conn, hs Williams Mem'l Inst, att Wellesley Coll, Smith Coll BA 1908; Delta Kappa Gamma; hs tchr New London 1908–09, Springfield Mass 1909–10; rancher Bitter Root Valley Mont 1910–24; homemaker Seattle Wash 1924–35; city councilwoman 1935–55; mem Urban League, Civic Unity Com; active Moral Rearmament Inc 1935— (presented progs in 28 countries 1955–56); p pres Seattle Counc PTA; p pres Ortho Guild; p mem Bd of Dir Campfire Girls; mem Wellesley and Smith Coll Alum Assns; 1st v pres Seattle Counc of Chs; cited by Conf of Soc Wkrs for serv 1939, by Civic Unity Com for wk in racial rels 1945; recd Christian Attitude in Politics Awd from Counc of Chs; woman of achiev BPW 1948; "Woman of Yr KING Radio 1949; guest spkr of British–Amer Assn throughout Gr Britain 1948; Repub; p counc pres Bapt Ch; home, 900 University, Seattle.

POWELL· PEARL G.
Recreation Supervisor
b Baldwin Kan Jan 24 1904; d of William G and Mary (Pingree) Powell; educ, pub schs Kan and Wash, U of Wash 1923–27, Cornish Sch of Fine Arts 1927–32; with Dept of Parks Seattle Wash as play ldr 1927–29, community recr instr 1929–35, recr supvr 1935—; mem Nat Recr Assn, Performing Arts Com ibid; mem and p sec Wash State Recr Soc; mem AAHPER, Nat Rules Com ibid; ldr Sails & Trails Women's Hiking Club 1935–60; bd mem YWCA, Campfire Girls; mem Big Sister Service, hon life mem PTA; active in Soroptimist Club as mem Fed Bd, gov NW Region, p mem Regional Bd and p loc pres; contrib auth to pro mags; hobbies, golf, skiing, badminton, coll miniatures; Meth; home, 5207 Ravenna Ave; ofc, Dept of Parks, 100 Dexter, Seattle.

PRATT, HENRY A. (Heinie)
Business Executive
b Seattle Wash Aug 29 1897; s of Arthur William and Dora (Lustoff); m Mary Sanders of Butte Mont Dec 15 1920; ch, Arthur W, Sanders; 5 grandch; educ, pub schs Seattle, att Wash State Coll 1916–17, U of Pa 1918–19; owner Issaquah (Wash) Motor Co 1920–21; owner Auto Rebuild Seattle 1921——; principal Pratt Agcy Snoqualmie and North Bend, Mt Si Golf Course, other

prop; mem clubs, Rotary, Rainier, Seattle Tennis; US Army ROTC 1917–18; hobby, golf; Repub; Christian Sc; home, 4732 E Mercer Way, Mercer Island; ofc, 1406 Bdwy, Seattle.

PRATT, MARC WESLEY
Federal Employee
b Estancia N Mex Sept 5 1907; s of Wesley A and Cynthia S (Hotchkiss); m Margaret V Sjodin of Spokane Wash Aug 18 1934; ch, Marica L; educ, pub schs Pullman Wash, att Syracuse U 1925, U of Wash BA 1928, Wash State U BA 1933; engr Pac Tel & Teleg Spokane 1929–31, Wash Water Power Co Spokane 1931–34, Wash State Hwy Dept Yakima 1935; fld clk US Forest Serv Spokane 1936; with US Soc Sec Bd as ed Baltimore Md 1936–40, dist mgr Lewiston Ida 1940, mgr Yakima Wash 1942–43, mgr Tacoma Wash 1943, asst mgr Sacramento Cal 1943–45, asst mgr Spokane Wash 1945–47, dist mgr Everett Wash 1947——; State treas Wash Assn for Soc Welf; p treas Snohomish Co Unit ibid; mem Family Counseling Serv; dir and p pres Snohomish Co Counc for Aging; pres Snohomish Co Hlth, Welf & Recr Counc; dir Snohomish Co Mental Hlth Assn; com chm Kiwanis; jr steward F & AM; mem Elks, Wash State Cougar Club, Wash State U Alum Assn; hobbies, arts, crafts and woodworking; Meth; home, 11039 19th Ave NE, Seattle; ofc, 3024 Wetmore Ave, Everett.

PRESSLY, THOMAS JAMES
Educator
b Troy Tenn Jan 18 1919; s of James W and Belle (Bittick); m Lillian Comeron of Jackson Miss Apr 30 1943; ch, Thomas J II, Stephanie C; educ, pub schs Tenn, Harvard U AB 1940, AM 1941, PhD 1950; instr Princeton (NJ) U 1946–49; asst prof, assoc prof and prof U of Wash Seattle 1949—; mem Amer, Miss Valley and Southern Hist Assns; USAAF WW2 1941–45, ETO, flew combat missions Italy; auth bk "Americans Interpret Their Civil War" 1954; hobbies, tennis, skiing; home, 4545 E Laural Dr; ofc, U of Wash, Seattle.

PRINCE, CATHERINE DRINKER
Homemaker
b Bethlehem Pa Mar 2 1924; d of Ezra and Catherine (Drinker) Bowen; m George Notman Prince of Philadelphia Pa Sept 22 1945; ch, Andrew; educ, pub schs Pa, Radcliffe Coll BA 1945, MA 1948; with Pic Dept Wash (DC) Evening Star 1945; research asst Harvard U Cambridge Mass 1948–49; sec to Frances P Bolton Wash DC 1952; sec Wash State Counc for Ch & Youth 1961–62; chm Gov's Com for Youth Empl; bd mem Urban League; p pub rels chm 1st Legis Re–Dist Com of Wash; bd mem Seattle League of Women Voters; mod "Election Previews" ibid 6 yrs; bd mem and sec YWCA; p sec Mercer Island Club; mem Seattle Tennis Club; hobbies, skiing, tennis; Dem; Episc; home, 7040 Mercer Way, Seattle.

PRITCHARD, JOEL M.
Business Executive
b Seattle Wash May 5 1925; s of Frank and Jean (McFee); m Joan Sutton of Marietta O May 30 1948; ch, Margaret S, Frank S, Anne M, Jean L; educ, pub schs Wash, att Marietta (O) Coll 1948; Phi Gamma Delta; with Griffen Envelope Seattle as slsm 1948–54, sls mgr 1954–56, sls mgr and vp 1956–59, mgr and vp 1959—; mem Wash Hse of Repr 1958—; p div vice–chm C of C; com chm Munic League; p mem Met Probls Com; com mem Seattle Urban League; bd mem World Affairs Counc; p bd mem YMCA, Kiwanis; US Army WW 2, S Pac area; Repub, p pres Evergreen Repub Club, p chm 44th Dist, co–mgr of city and state campaigns, del to White Hse on Repub city campaigns 1956, nat conv del 1959; Prot; home, 3233 29th W; ofc, 1401 Bdwy, Seattle.

RABEL, IRVINE B.
Business Executive
b Seattle Wash Sept 26 1908; s of Otto R and Dawn (Brownell); m Hope Turner of Seattle May 16 1931; ch, Leigh W, John B, William E; 1 grandch; educ, pub schs Wash, U of Wash BA 1930; Beta Theta Pi, Alpha Kappa Psi, Pan Xenia; with Star Machinery Seattle as acct 1930–32, in Sls Dept 1932–37, sls mgr 1937–42, treas 1942–46, vp 1946–51, exec vp 1951–55, pres 1955—; pres Ind Invest Corp; dir Pac Nat Bk, Pac Amer Corp, Smith Cannery Machines Co; pres Amer Machine Tool Distr Assn, Distr Assn of Seattle; dir Wash Emplrs Inc; p commr Hsng Auth; mem Bd of Mgrs Firland Sanatorium; p pres Com Chest & Counc; vp Goodwill Indus; bd mem UGN; mem F & AM, Scot Rite, Nile Temple Shrine; mem clubs, Rotary, Rainier, Seattle Golf, Wash Athl; Nat Gd 1925–28; hobby, golf; Repub; Episc; home, 1915 Interlaken Dr E; ofc, 241 S Lander St, Seattle.

RAHE, HENRY J.
Business Executive
b Pittsburgh Pa June 2 1906; s of Henry J and Clara (Meyer); m Jul 16 1950; ch, Robert L, Richard H, William, Thomas B; educ, pub schs Kansas City Mo, att Rockhurst Coll 1924–25; fin mgr Dahl Chev Co Kansas City Mo 1926–32, Westlake Chev Co · Seattle Wash 1932–36; pres Central Pontiac Inc Seattle 1936—; pres Central Discount Co; mem and p pres Seattle Auto Dlrs Assn; mem King Co and Nat Auto Dlrs Assns; mem clubs, Broadmoor Golf, Seattle Tennis, Seattle Yacht, Wash Athl, Overlake Golf & Country, Tamarish Golf (Palm Springs); hobbies, golf, cruising; Cath; home, PO Box 37, Medina; ofc, 1600 Bdwy, Seattle.

RAHSKOPF, HORACE GREELEY
Educator
b Olivia Minn Nov 24 1897; s of John H and Daisy (Greeley); m Frances M Jordan of Maryhill Wash Aug 4 1928; ch, Melinda A; educ, pub schs Wash and Ore, Willamette U AB 1920, State U of Ia MA 1927, PhD 1935; speech instr Western Wash Coll Bellingham 1921–24; prof of speech Willamette U Salem Ore 1924–26, Ill Wesleyan U Bloomington 1927–28; with U of Wash Seattle as asst prof 1928–36, assoc prof 1936–44, prof 1944—, chm Dept of Speech 1947–62; Communications Consultant to numerous govt and bus orgns; advis on speech curric Wash State Ofc of Pub Instr 1943–44; mem Wash State Speech Assn; pres ibid 1933–34; mem Western Speech Assn; pres ibid 1944–45; mem Speech Assn of Amer; pres ibid 1950; mem AAUP; mem Exec Com Seattle Counc of Soc Agcies 1947–48; active Seattle Com Chest 1946 and 1947; p pres Kiwanis; auth num arts in pro journs; assoc ed Qtrly Journ of Speech 1939–41; mem Univ Christian Ch; home, 3925 51st NE; ofc, U of Wash, Seattle.

RALLS, CHARLES C.
State Official
b Missoula Mont Mar 29 1904; s of Claude and Frances (Kasper); m Alice O'Leary of Seattle Wash Aug 15 1935; ch, Richard, Charles; 1 grandch; educ, pub schs Ida and Wash, Gonzaga U LLB 1930; assoc in law firm Padden & Moriarty Seattle 1931–32; priv law prac Seattle 1932–35; dep and chief dep King Co Prosecuting Atty's Ofc Seattle 1935–42; priv law prac Seattle 1945–57; chm Wash State Census Bd Seattle 1946; spec asst to atty gen 1947–48; dir of civ def State of Wash Olympia 1957—; mem Wash State and Amer Bar Assn; state chm Easter Seal Dr; mem Amer Leg; mem State

Com VFW 1947, Nat Com VFW 1951; USMC 1922–25 and 1942–45, S Pac, now lt col USMCR; hobbies, golf, gardening; Dem; Episc; home, Rt 2, Box 262, Woodinville; ofc, Civ Def Bldg, Olympia.

RAMAGE, CHESTER W.
Labor Executive
b Seattle Wash Feb 23 1909; s of William A and Anna (Hansen); m Rose Messner of Seattle Jul 1 1945; step–ch, Robert Rose; 3 grandch; educ, pub schs Wash; att Wash State Coll 3 yrs; Beta Theta Phi; orch mem, truck driver and slsm 1928–54; bus repr Seattle Musicians Union 1954–58; internat repr Amer Fed of Musicians 1958–59; exec sec treas King Co Labor Counc Seattle 1959—; mem of org labor 34 yrs; mem Amer Fed of Musicians; hon mem Elevator Constr Workers; mem Indus Area Com and Tourist Conv Bd Seattle C of C; mem and vice chm Wash State Pers Bd; dir Seattle BBB; mem Bd of Dir UGN; p bd mem Muscular Dystrophy 5 yrs; active with Mental Hlth Assn; co–chm Seattle Ldrship Counc; mem BPOE; US Army Inf 3 1 2 yrs WW 2, ETO; named Dem Man of Yr 1960; hobbies, bowling, fishing, gardening; Dem; Presby; home, 1015 NW 175th, Seattle; ofc, Labor Temple, Seattle.

RAMEY, JESSE C.
Water Department Executive
b Lyman Wash Sept 9 1919; s of Arthur F and Pauline (Symmes); m Rae Power of Seattle Wash Mar 26 1942; ch, Edward A, Nancy L, Gary D, Donald K; educ, pub schs Wash; with Boeing Airplane Co Seattle as mech 1941–44, template maker 1946–47, preflight exp 1947–49; with Seattle Water Dept as eqpt serviceman 1949–50, san insp 1950–53, san engr 1953–60, water operations dir 1960——; mem AWWA; inst repr BSA; chm UGN Water Dept Dr 1953; active in civic drs; mem RAM, mem Rainier Club, Chapt; USAF 1945–46; hobbies, carpentry, home workshop, trustee and p dir of stewardship Meth Ch; home, 10449 57th Ave S, Seattle; ofc, 2800 Airport Way, Seattle.

RANK, BETTY JANE
Social Worker
b Benicia Cal Sept 6 1923; d of Walter C and Clara J (Stegemann) Rank; educ, paroch schs Cal, Coll of Holy Names AB 1945, U of Cal MSW 1957; part–time dir Recr Dept City of Oakland Cal 1942–46; fld dir Camp Fire Girls Oakland 1946–49; asst exec and camp dir ibid Denver Colo 1949–51; recr ldr VA Hosp Oakland 1951–52; recr dir Recr Dept City of Oakland 1952–58; first exec dir Tallmadge & Hamilton Hse Seattle Wash 1958—; orgnd and devel 1st complete prog for sr cits in Wash; p chm Grp Work Sect Puget Sound Chapt Nat Assn of Soc Workers; F Western, Nat and Internat Gerontological Socs; del White Hse Conf on Aging 1961; hosp vol ARC; p bd mem Seattle Chapt AAUW; mem Soroptimists; hobbies, knitting, photog, travel, hist; Cath; home, 318 Boylston E; ofc, 5225 15th NE, Seattle.

RARIG, MAX H.
Motion Picture Executive
b Calumet Mich Dec 16 1907; s of Arthur and Frances (Hulbert); m Edith Cosby of Seattle Wash Apr 18 1931; ch, David A, Clark B; 3 grandch; educ, pub schs Wash, U of Wash 1929; slsm Motion Pic Serv Seattle 1935–40; vp ibid 1940–46; pres Rarig Motion Pic Co Seattle 1946–61, Rarig's Inc Seattle 1961—; mem Bd of Dir Nat Audio Visual Assn; mem and p pres Western Audio Visual Assn, Pac NW Audio Visual Assn; p dir Plymouth Boys Club; mem Rotary, Coll Club; recd top film awd Nat Com on Films for Safety 1958, adver awds Adver & Sls Club of Seattle 1948–61, awd for UGN film 1960; selected Amer Film Fest 1961, Troisiemes Journees Internat indus film Belgium 1960; hobbies, boating, fishing, photog; Congreg; home, 10360 15th NW; ofc, 5510 University Way, Seattle.

RASCO, WILLIAM WILSON
Clergyman
b Memphis Tex Nov 10 1912; s of William R and Louella (Watts); m Faith Helms of Spokane Wash Apr 21 1935; ch, Berwyn L (Mrs Harold Collins), Gail W (Mrs Lawrence T Jacobson), Linda F; 2 grandch; educ, pub schs Wash, Whitworth Coll AB 1937, San Francisco Theol Sem BD 1941, Whitworth Coll DD 1955; asst to min Westminster Presby Ch Seattle Wash 1937–38; student pastor Community Presby Ch Danville Cal 1938–41; pastor ibid 1941–43; pastor Community Presby Ch Millwood Wash 1943–50; assoc pastor 1st Presby Ch Yakima Wash, 1950–53; pastor 1st Presby Ch Walla Walla Wash 1953–56; dir of fin Synod of Wash and Alaska United Presby Ch of USA Seattle 1956—; vice mod Presby Synod of Wash; p pres State Counc of Chs, Yakima Counc of Chs; p pres Min Assns Spokane and Walla Walla; p bd mem Campfire Girls and UGN Walla Walla; mem F & AM; hobbies, fishing, spectator sports; home, 1351 100th NE, Bellevue; ofc, 1104 17th Ave E, Seattle.

RAVENHOLT, REIMERT THORALF
Physician
b Milltown Wis Mar 9 1925; s of Ansgar and Kristine (Petersen); m Mildred E Froysland of Mpls Minn June 19 1948; ch, Janna N, Mark V, Lisa K, Dane V; educ, pub schs Wis, U of Minn BS 1948, MD 1951, U of Cal MPH 1956, grad wk Epidemic Intell Serv Communicable Disease Center USPHS; Phi Chi; intern Pub Hlth Serv Hosp San Francisco Cal 1951–52; epidemiologist USPHS Atlanta Ga 1952, Columbus O 1952–53; dir of epidemiology and communicable disease control Seattle–King Co Hlth Dept Seattle Wash 1954–61; asst prof of prev med U of Wash Seattle 1960–61; epidemiologic consult in Europe for USPHS Paris France 1961—; pres Inertia Inc of Wash; mem Laruelhurst Com Club; auth num sc articles; recd Sippy Awd from Western Br Amer Pub Hlth Assn; hobbies, skiing, bow hunting, golf; Unitarian; home, 4804 NE 41st; ofc, Seattle–King Co Hlth Dept, 1510 Pub Safety Bldg, Seattle.

RAVER, PAUL JEROME
City Official
b Logansport Ind Apr 27 1894; s of Edward M and Agnes R (Henry); m Loy Goss of Lincoln Nebr Apr 27 1922; ch, Alice J (Mrs Alan H Jones), Phyllis (Mrs Earl J McMillan); 5 grandch; educ, pub schs Ind and Mich, att U of Mich 1 yr, U of Nebr BS in CE 1913, NW Univ MBA 1917, PhD 1933; valuation engr Hagenah & Erickson Chgo Ill 1919–23; estimating engr Chgo Surface Lines Chgo 1923–27; research asst Inst for Econ Research Chgo and prof NW Univ Chgo 1927–33; sect supvr Ill Commerce Comm Chgo 1933–37; exec ofcr and chm ibid 1937–39; admin Bonneville

Power Admin Portland Ore 1939–54; supt of lighting City of Seattle Wash 1954—; F Amer Soc Civil Engrs; mem Bd of Dir and p pres APPA; hon mem NWPPA; mem Pac NW Trade Assn; p chm Ed Bd Journ of Land & Pub Util Econ; mem Amer Econ Assn, US Com on Large Dams, Engrg Joint Counc Nat Water Policy Bd of Review; p mem Bd of Dir Inland Empire Waterways Assn; p mem U of Ill Advis Com on Pub Utils, Columbia Basin Inter–Agcy Com, Nat Power Policy Com, Govs Power Policy Com; p chm Progress Com Nat Assn of RR & Util Commrs; mem Amer Soc of Pub Admins; chm Advis Counc on Atomic Energy State of Wash; p mem Advis Com to Atomic Energy Com; mem Bd of Dir Seattle Area Indus Counc; mem Amer Assembly Conf on Foreign Aid U of Cal; mem C of C; p mem Advis Com Seattle Pub Schs; p chm Wash State YMCA Youth & Govt Com; p mem Bd of Dir Seattle–King Co Com Chest; p dir NW Univ Alum Assn; hon life mem Amer Fed of Musicians Portland; mem Engrs Club, Wash Athl Club, Masons, RAM, Scot Rite, Nile Temple Shrine, Amer Leg; US Army Fld Art WW 1 1917–19, o/s, Purple Heart; auth pub util publs; recd awd from NW Univ 1945, US Dept of Interior Gold Medal Awd for Dist Serv, Dist Serv Awd from APPA 1960, citation from Gov of Wash as mem Wash Advis Counc on Atomic Energy 1960, YMCA Pub Serv Awd 1960, citation from Gr Seattle Counc of Chs 1961; hobbies, music, golf; Dem; mem Bd of Admin and p pres of congreg Univ Christian Ch; p pres Gr Seattle Counc of Chs; p dir and p vp Internat Conv Disciples of Christ; p pres Chgo Disciples Union; home, 7311 52nd Ave NE; ofc, 1015 3rd Ave, Seattle.

READ, WILLIAM MERRITT
Educator
b Dupont Ind June 24 1901; s of Parley Garfield and Ella (Smith); m Arletta Otis of Ann Arbor Mich Dec 19 1924; ch, Virginia (Mrs Stephen Dunthorne), William M Jr, Elaine M, James G; 2 grandch; m Betty DeLacy of Seattle Wash Apr 30 1948; educ, pub schs Ind, DePauw U BA 1923, U of Mich MA 1924, PhD 1927; Phi Beta Kappa; instr Western Reserve U Cleveland O 1926–27; with U of Wash Seattle as asst prof 1927–36, assoc prof 1936–45, prof 1945—, dir U of Wash Press 1943—; mem Classical Assn of Pac States, Amer Philological Assn; auth "Mich MS 18 of the Gospels", num arts; hobbies, reading, gardening, music; Dem, prec committeeman; comm chm Meth Ch; home, 16619 74th NE, Bothell; ofc, U of Wash, Seattle.

REAGAN, HOWARD W.
Auto Dealer
b Winner SD Nov 6 1920; s of John A and Rose (Smith); m Verna Stadheim of Reeder ND June 2 1942; ch, Terri, Jeanne, Marsha; educ, pub schs Ia, att Lawrence Inst of Tech Detroit Mich; draftsman Krueger Mfg Co Detroit 1945–47; slsm and sls mgr City Chev Co San Diego Cal 1947–55; gen sls mgr Pearson Ford Co San Diego 1955–56; owner Reagan Mercury Sls Bellevue Wash 1956–57; vp and gen mgr Metke Ford Motors Inc Bellevue 1957–62; vp Nat Bellevue Cascade Co; dir King Co Auto Dlrs Assn; mem Wash State and Nat Auto Dlrs Assns; dir C of C; p chm Fund Raising Com Overlake Meml Hosp; mem Overlake Golf & Country Club, UCT; USNR WW 2 1942–45; hobbies, golf, hunting; Repub; Luth; home, 1041 84th Ave NE; ofc, 10641 NE 8th, Bellevue.

REDBURN, ALBERT RAYMOND
City Planner
b Yonkers NY Nov 10 1916; s of A R and Grace (McCoy); m Edith Marie Nelson of Anaconda Mont June 10 1941; ch, Lee N, Douglas R; educ, pub schs Wash and Mont, att Western Mont Coll 1934–37, U of Wash BA 1938, att U of Wash Grad Sch 1938–40; grad asst to prof of pub util and fin Sch of Bus Admin U of Wash Seattle 1938–40; with Puget Sound Power & Lt Co Seattle as sr rate analyst and jr positions 1940–42, tariff analyst 1946, exec asst Exec Ofc 1946–48, automotive supvr 1948–50, asst to vp and control div mgr 1950–51; admin asst to City Plng Comm Seattle 1951—; assoc mem Amer Inst of Plnrs; chm Nom Com ibid 1961; active in Cub Scout, BSA and Little League progs in Seattle 1950–60; active in UGN, Com Chest, ARC, Ca Fund, Bond Drs, Seattle Sea Fair 1940—; mem LANOC Invest Club; chart mem Seattle Chapt RONS; USNR active duty WW 2 1942–46, S and Central Pac areas, lt comdr and supply ofcr; active res since WW 2; named to Seattle C of C–Time Mag "Com for Seattle's Future" 1953; p active in coll sports and music, indep sports; Eagle Scout; hobbies, fly fishing, boating, swimming, camping, hiking; Prot; home, 8245 42nd Ave NE, Seattle; ofc, 503 Co–City Bldg, Seattle.

REECE, EARL W.
Business Executive
b Edmonds Wash Oct 13 1895; s of William and Laura (Woodfield); m Effie Bacon of Pendleton Ore Dec 18 1921; ch, Velma (Mrs John Moore), Verna (Mrs Robert DeBoer); 6 grandch); educ, pub schs Wash; rigger in logging wood Wash 1917–19; mech Yost Auto Co Edmonds Wash 1919–25, Jech Motor Co Sedro Wooley Wash 1925–27; serv mgr Abbot Auto Co Sedro Wolley 1927–38; ptnr Roseland Motor Co Mt Vernon Wash 1938–40, Nelson Chev Sedro Wolley 1940–42; ptnr and vp Overlake Transit Inc

Bellevue Wash 1942—; mem var coms and p bd mem C of C; p pres Bellevue Bus Men's Club; bd mem Grp Hlth Hosp Seattle Wash; active in connunity fund drs; active in Civ Def 1942–43; hobbies, gardening, mech work; Prot; home, 7842 NE 8th; ofc, 13817 NE 20th, Bellevue.

REETZ, CONRAD CHARLES AUGUST
Artist
b Ill Aug 7 1886; s of Herman and Eliza (Stien); m Katherine Andersen of Seattle Wash Dec 25 1938; 2 ch by prev marriage; 5 grandch; 2 great grandch; educ, pub schs Conn and NJ; night schs and private training in allied courses re to industry and bus law and admin; Pratt Inst Brooklyn NY arch and fine arts degs 1908; Apprenticeship in Gen Sheet Metal Work and light Steel struct 1900–04; following as Journeyman, Draghtsman, Foreman, Supt, Aironautical Engr; mgr Metal Product, owner C C A Reetz 1908–10 Elizabeth NJ; Gen Mgr Sanitary–Homes Co NYC and Elizabeth NJ 1910–13; Supt Metal Prod Stand Aircraft Corp Elizabeth

NJ 1917–18; Works mgr Whitman–Louis Airplane Co Newark NJ 1919; owner Reetz Mfg Co Miami Fl 1921–24; Part owner Amer Auto Body Mfg Co Newark NJ 1920–21; Pres Ceramics Material Corp Poulsbo Wash (pilot plant) 1946–49; retd 1949 as an artist, painting protraits, landscape, seascape, also engaged in restoration of old paintings; now active in the works of art, private tchng, lectng; mem F & AM; Presby; studios 1715 Sunset SW Ave Seattle Wash and Reetz Gallery Enumclaw Wash.

REHBOCK, RALPH H.
Educator
b Freeport Ill Dec 3 1899; s of J Fred and Ida (Ditzler); m Lillian Fitch of Wilmette Ill June 23 1932; ch, Richard F, Judith A (Mrs Alan Buchanan), Philip F, Susan J; 1 grandch; educ, pub schs Ill and Wash, Willamette U BA 1922, U of Chgo MA 1928, pg wk U of Wash, U of Cal, Stanford U; pub sch tchr Stanfield Ore 1922–24; pub sch prin Bell Fountain Ore 1924–25; tchr Lincoln HS Seattle Wash 1925–26; tchr and counslr Roosevelt HS Seattle 1928—; mem WEA, Nat Pers & Guid Assn; mem and p pres Seattle Pers & Guid Assn, HS Tchrs League, Seattle Br Amer Fed of Tchrs; mem Puget Sound Counc of Soc Studies; bd mem OPA 1943–45; mem Inglewood Com Club; US Army WW I; contrib auth to educ journs; hobbies, gardening, reading, travel; Unitarian; home, 16316 Inglewood Pl, Bothell; ofc, 1410 NE 66th St, Seattle.

REID, WALTER P.
Retired
b Glasgow Scotland May 7 1885; s of Archibald and Mary (Patrick); m Mary Oversby of Pittsburgh Pa Apr 1 1907; ch, Mrs Lona Chapman; 1 grandch; 3 gr grandch; educ, pub schs Colo; mine electrician var cos Renton Wash 1900–20; co–owner Reid's Elec Renton 1920–60; int Reid & Cook props; city councilman 16 yrs; active in youth work and charity progs; mem BPOE, FOE; p chanclr comdr KP; p noble gr IOOF; hobby, spectator sports; Episc; home, 300 Renton St, Renton.

REITER, BERNARD
Attorney
b Omaha Nebr Jul 31 1905; s of Carl and Julia (Lang); m Mary Louise Stern of Seattle Wash May 19 1938; ch, Carla; educ, pub schs Wash, U of Wash LLB 1927; law clk Chadwick, McMicken, Ramsey & Rupp Seattle 1927–39; ptnr McMicken, Rupp and Schweppe Seattle 1939—; mem Amer and Wash State Bar Assns; mem and p trustee Seattle–King Co Bar Assn; mem Seattle Sch Bd 1954—; pres ibid 1956–57 and 1961—; p pres Seattle Bd of Theater Supvrs; p pres 2 terms and p dir Seattle Urban League; mem Advis Bd YWCA; mem Nat Conf of Christians & Jews, Nat Exec Com of Amer Counc for Judaism; mem F & AM; mem Temple de Hirsch; home, 3820 E McGilvra St; ofc, 657 Colman Bldg, Seattle.

RENCH, JAMES H.
Business Executive
b San Francisco Cal Nov 12 1910; s of Michael C and Ila (Emslie); m Lucille Meitz of Burlingame Cal Dec 12 1936; ch, James O, Richard M, Robert D; educ, pub schs San Mateo Cal, Stanford U BA in Econ 1931, MA in Econ 1933; with Sherman Clay Seattle Wash as cr clk 1936, asst gen mgr 1937–39, mgr 1944–59, mgr NW Operations 1959–61, West Coast vp 1961——; mem Nat Assn of Mus Merch, Bd of Dir NW Mus Merch; chm NW Appl Dlrs Assn; mem Exec Com Seattle C of C; col UGN; mem and p dir Rotary; mem Masons, Shrine, Wash Athl Club, 100 Club; auth arts in piano trade publs; hobbies, camping, fishing, workshop, dancing; Prot; home, 6061 Wellesley Wayne, Seattle 15; ofc, 1624 4th Ave, Seattle.

RENNY, RONALD BARTHROP
Printer
b Vancouver BC Can Sept 28 1913; s of W C W and Annie (Barthrop); m Jean Farrell of Seattle Wash May 4 1961; educ, pub schs Wash; in var positions Western Ofc Supply Seattle 1933–36; with Craftsman Press Seattle in var positions 1936–39, plant supt 1939–52, pres 1952—; mem and p pres Craftsman Club; mem Div Bd Prtg Indus of Amer; bd mem Big Bros; mem Mountaineers; US Navy WW 2, Pac area; hobby, fly fishing; Prot; home, 361 NW 137th; ofc, 2030 Westlake, Seattle.

REVELLE, GEORGE H., Jr.
Superior Court Judge
b Seattle Wash Mar 28 1913; s of George H and Anna (Boss); m Evelyn A Hall of Seattle 1937; ch, Randall, Geoffrey G; educ, pub and mil schs Wash, U of Wash LLB 1936; adm to Wash bar and US Dist Ct 1936; atty Revelle, Revelle & Kells Seattle 1936–41, Taylor & Revelle Seattle 1946–55; judge pro tem Munic Ct Seattle 1948–51; judge Superior Ct Seattle 1955—; chm of budget King Co Superior Ct; mem Amer Bar Assn, Judicial Admin Sect ibid; mem Wash State and Seattle–King Bar Assns, Amer Judicature Soc, Nat Advis Counc of Judges Nat Counc on Crime & Delinq 1958—; chm of juv and adult insts Wash State Judges Assn & Judicial Conf; chm Wash State Bd Against Discrimination in Empl 1953–55; mem Bd of Trustees Ryther Ch Center; p mem Exec Com Hlth & Welf Counc; mem Hlth Study Com Seattle Pub Schs & Seattle–King Co Hlth Dept; mem Seattle Counc BSA; mem PTA; p dir NW Br AAUN; p trustee Civ Unity Soc; mem Woodmen of the World, Amer Leg, Res Ofcrs Assn of US; pres Seattle Chapt Assn of US Army; US Army Inf, lt col, Europe, Africa and Mediterranean areas, Legion of Merit, Bronze Star, Purple Heart, cited for merit serv 1958; col USAR; p pres Young Repubs; Ch Sch supt, sr warden and vestryman Episc Ch; home, 7269 28th NE; ofc, 708 Co–City Bldg, Seattle.

REYNOLDS, DONALD KELLY
Educator
b Portland Ore Dec 9 1919; s of Charles N and Pansy (Shaver); m Eva E Fenn of Brockton Mass Sept 23 1945; ch, Nancy T, Stephen P, Priscilla A; educ, pub schs Cal, Stanford U BA 1941, MA 1942, Harvard U PhD 1948; Alpha Kappa Lambda; research assoc Harvard U Cambridge Mass 1942–45; tchg F ibid 1945–46; research asst ibid 1946–48; sr research engr Stanford Research Inst Menlo Park Cal 1948–53; assoc prof Instituto Tecnologico de Aeronautica Sao Jose dos Campos Sao Paulo Brazil 1953–56; prof Seattle U Seattle Wash 1956–59, U of Wash Seattle 1959—; sr mem Inst of Radio Engrs; dir 7th Region ibid 1962–63; p chm, p vice chm and p sec Seattle Sect ibid; mem Amer Inst of Elec Engrs, Phi Beta Kappa, Tau Beta Pi; auth num tech reports and arts in engrg publs; hobbies, amateur radio, instr music; home, 6365 Beach Dr SW; ofc, U of Wash, Seattle.

RHODES, FRANK E.
Auto Dealer
b Seattle Wash Nov 5 1900; s of Reynolds J and Katherine Rhodes; m Amelia S Peterson of Renton Wash Oct 28 1929; ch, Frank E (decd); educ, pub schs Wash; self–empl Everett Wash 1919–20; self–empl in battery and elec bus Renton 1921–31; owner Frank E Rhodes Chrysler Agcy Renton 1931–36, Studebaker Agcy Renton 1936—, Nash Rambler Agcy Renton 1954—; pres Acetogen Cutting Gas Co Inc Seattle; mem King Co and Nat Auto Dlrs Assns; chart mem C of C; pres Renton Flying Club Inc; chart mem Kiwanis; p noble gr IOOF; hobbies, fishing, boating, flying; Presby; home, 1111 2nd Ave; ofc, 330 Main, Renton.

RHODES, WILLARD E.
Business Executive
b Granada Colo Feb 10 1912; s of James B and Mellie (Edgmon); m Edith Williams of Fresno Cal Aug 27 1934; ch, Joy D, Jerry; educ, pub schs Cal; whseman United Grocers Fresno Cal 1931–33; owner Rhodes Mkt San Francisco Cal 1933–35; with Assoc Grocers Inc Seattle Wash as asst buyer 1935–39, hd

buyer 1939–42, asst gen mgr 1942–53, sec and gen mgr 1953—; dir Pacific Merc Co San Francisco, Coop Food Distrs of Amer Chgo Ill; pres Food Indus Inc, Thriftway Stores Inc, Serv–U Stores Inc; vp Exec Com Greater Seattle Inc; p col UGN; mem Gov's Sports Promot Com; mem Seafair Com for Hydroplane Racing; mem Unltd Racing Com Amer Power Boat Assn; mem Rainier Club, 101 Club, Seattle Yacht Club; Pres Wash Athl Club; hobby, power boat racing; Repub; Meth; home, 5725 Van Dyke Rd; ofc, 3301 Norfolk St, Seattle.

RICKS, CAPPY
Advertising Executive
b Ogden Utah Nov 22 1925; s of Espen and Grace (Salmon); m Ruth Bertagnole of Salt Lake City Utah Sept 3 1948; ch, Robyn, Rodger, Randi; educ, pub schs Utah, att Weber Coll 1949, U of Wash BA 1952; dept supvr Signal Corps Ogden Utah 1947–50; asst adver mgr Idaho Falls (Ida) Post Register 1952–53; radio–TV dir Francom Adver Salt Lake City 1953–54; pres Cappy Ricks & Assoc Seattle Wash 1953—; western gov 1st Adver Agcy Grp; mem YMCA; active Rotary; USMC WW 2, Pac area; hobby, dog tng; elder Latter Day Sts Ch; home, 1845 127th SE, Bellevue; ofc, 1117 2nd Ave Bldg, Seattle.

RIEKE, LUVERN V.
Educator
b Odessa Wash Jan 16 1922; s of Henry W and Hutoka (Smith); m Anna Jane Bierstedt of Columbus O June 24 1946; ch, Paul V, Janis A, David H; educ, pub schs Wash, att Capital U Columbus O, U of Wash BS 1948, LLB 1949, U of Chgo LLM 1954, Pac Luth U hon LLD; Phi Delta Phi; with U of Wash Seattle as asst prof 1949–54, assoc prof 1954–56, prof 1956—; mem Wash State Bar Assn, Gov's Com on Consumer Protection, Gov's Com on Mental Retardation; p dir Wash Assn for Soc Welf; mem Advis Com Legis Counc on Children's Laws; pres Holden Village Inc; mem Advis Com Rainer Sch Buckley Wash; pres Christian Witness in Century 21 Inc; mem Bd of Dir Luth Ret Home of Greater Seattle; p pres Luth Counc of Seattle & King Co, Luth Student Fndtn of West Wash; USAAF WW 2 1942–46, DBI Theatre, capt, Bronze Star, 7 Battle Stars; contrib auth to pro journs; hobby, mt climbing; counc mem Luth Ch; home, 5525 60th NE; ofc, U of Wash, Seattle.

RILEY, EDWARD F.
Business Executive
b Seattle Wash Nov 25 1896; s of Patrick J and Ellen (Judge); m Freda A Runes of NYC Jan 23 1952; ch, John O, Edward F Jr, Glen A, Eleanor A (Mrs Keith Aldrich); 3 grandch; educ, pub schs Wash, att U of Wash 1917, Seattle U 1948–50; Theta Delta Chi; whseman Bowles Co Seattle 1917–19; slsm Amer Plbg & Steam Supply Co Tacoma Wash 1919–24; sls mgr Walworth Co Seattle 1924–31; with Palmer Supply Co Seattle as sls mgr and v pres 1931–60, exec vp 1960—; vp and treas Travel Advisors Inc; treas Dupar Dynamics Co; bd mem Pac Indus Supplies Vancouver BC, Puget Sound Mut Svgs Bk; mem Wash Hse of Repr 1938–50 (spkr pro tem 1943–45); mem State Sen 1951— (pres pro tem 1957–59, auth and spons legis for Internat Trade Fair 1951, co–spons legis for Seattle World's Fair 1955); mem Bd and World's Fair Comm Century 21; bd mem Internat Trade Fair; p bd mem C of C; bd mem and p lt gen UGN; mem Gr Seattle Inc; p bd mem Kiwanis; mem clubs, Rainier, College, Seattle Tennis; mem KC, Amer Leg; US Army WW 1; hobby, gardening; Dem; Cath; home, 230 SW 164th St; ofc, 222 Westlake N, Seattle.

RILEY, FREDA ALMA
Travel Agent
b NYC June 15 1904; d of Joseph and Fanny (Patnek) Runes; m Edward F Riley of Seattle Wash Jan 23 1952; ch, Glenwood E Archer, Eleanore A (Mrs K M Aldrich); 2 grandch; educ, pub schs Can and Ore, att U of Ore 1924; agt Conn Mutual Seattle 1930–35; dr's asst Schonwald Allegy Clinic Seattle 1936–50; pres Travel Advisors Inc Seattle 1950—; mem Amer Soc of Trevel Agts; chart mem Pac Area Travel Assn; p sec Internat Trade Fair; com mem Munic League; hon consul of Guatemala 1953–59; mem Japan–Amer Soc, China Club, Philippine–Amer Soc, Seattle Hist Soc, Seattle Art Museum, BPW, Quota Club, Seattle Tennis Club; auth travel arts; mem 1st goodwill trip to Orient, forerunner to Internat Trade Fair 1950; hobby, gardening; Prot; home, 230 SW 164th; ofc, 303 4th & Pike Bldg, Seattle.

RINGOLD, SOLIE M.
Superior Court Judge
b Seattle Wash Feb 22 1914; s of Morris and Rose (Band); m Marion Margolis of Seattle June 11 1939; ch, Barbara, Steven, Merril; educ, pub schs Wash, att Grays Harbor Jr Coll 1931, U of Wash LLB 1936; civil dep to prosecuting atty King Co 1941–43; chief civil dep to prosecuting atty King Co 1946–47; judge Superior Ct Seattle 1961—; mem Seattle–King Co and Wash State Bar Assns; past mem Reg Advis Bd to Civ Prod Admin; p pres Wash State Bd Amer Civil Liberties Union; p chm NW Advis Bd Anti–Defamation League; mem B'nai B'rith, Urban League, Civ Unity Com, NAACP, AAUN, YMCA; bd mem Theater Supvrs; p vice chm Amer Vets Com; bd mem Fed Jewish Fund; Nat Gd 1929–33; US Army WW 2, Pac area; p mem Exec Bd King Co Dem Central Com; p vice chm 43rd Dist Dem Club; Jewish, p pres Herzl Jr Guild, p mem Bd of Govs Herzl Conserv Congreg, home, 8104 SE 37th, Mercer Island; ofc, 836 Co–City Bldg, Seattle.

RIPLEY, HERBERT SPENCER
Psychiatrist
b Galveston Tex June 29 1907; s of Herbert S and Caroline (Kenison); m Elizabeth Stuart Smith of NYC Jul 20 1940; ch, Caroline B, Nancy S; educ, pub schs Ill, U of Mich AB 1929, Harvard U MD 1933, Columbia U certif in psychoanalysis 1949; Pi Kappa Alpha, Alpha Omega Alpha, Sigma Xi; asst in psychiat Cornell U Med Coll NYC 1935–37; instr ibid 1937–46; asst prof ibid 1946–49; prof and chm of psychiat U of Wash Sch of Med Seattle 1949—; chief of psychiat serv Univ Hosp; consult Seattle VA Hosp, Seattle VA Mental Hyg Clinic, Ch Ortho Hosp, USN Hosp Bremerton, Madigan Army Hosp Tacoma; mem AMA; mem Amer Psychiat Assn, Counc ibid; sec–treas N Pac Dist Br ibid; mem Amer Psychoanalytic Assn, Seattle Psychoanalytic Soc, Assn for Psychoanalytic Med, Amer Psychosomatic Soc, Assn of Amer Med Colls, N Pac Soc of Neurol

& Psychiat, Amer Fed for Clin Research, AAAS, World Fed for Mental Hlth, Nat Assn for Mental Hlth; dir Wash Assn for Mental Hlth; trustee Seattle Psychoanalytic Tng Center, Ch's Home Soc of Wash; US Army Med, Corps 1942–46, lt col, Bronze Star; auth num pro arts; hobbies, music, gardening, reading; Episc; home, 3707 47th Pl NE; ofc, U of Wash Sch of Med, Seattle.

ROBBINS. RAYMOND BENJAMIN
Business Executive
b Tacoma Wash Jul 1 1912; s of Robert B and Jennie A (Grugean); m Josie E North of Tacoma May 26 1934; ch, Nancy A (Mrs J B Ewell), Sally R (Mrs Robert Still); 3 grandch; educ, pub schs Wash, Coll of Puget Sound 1932; Alpha Chi Nu; clk NW Door Co Tacoma 1933–35; asst traf mgr Weyerhaeuser Co Tacoma 1935–37; vp and gen mgr NW Door & Plywood Sls Tacoma 1937–47; co–owner and vp North–Robbins Plywood Inc Seattle Wash 1947–52; owner and pres ibid 1952—; mem Seattle Lbrmen's Club, Hoo–Hoo, Nat Plywood Distr Assn; chm WPB West Coast Com for Mgmt Millwork WW 2; mem Wash Athl Club, Broadmoor Golf Club; hobbies, golf, travel, swimming; Repub; Presby; home, 1837 Broadmoor Dr E; ofc, 400 Boren N, Seattle.

ROBERSON, BETTY BECK
Librarian
b Red Lodge Mont Nov 16 1898; d of George W T and Daisy (Sorrenson) Beck; m Dr Doyle Joslin of Salt Lake City Utah Dec 27 1922; ch, Morton T B, Helena M (Mrs Robert E Pommert); 7 grandch; m John Roberson of Casper Wyo Jul 20 1934; educ, pub schs Wyo, hs Miss Madeira's Sch Wash DC, U of Wyo BA 1920, pg wk Columbia U 1920–21, U of Wash BA in Libr 1950; hs tchr Cody Wyo 1921–22, Shoshoni Wyo 1943–47; libr City of Auburn (Wash) 1950—; a discoverer and ptnr Romur Tungsten Mine Wyo; mem Amer, Pac NW and Wash Libr Assns; pres U of Wash Libr Sch Alum Assn; chm Puget Sound Libr's Pub Rels Counc, Friends of Small Librs; mem NEA, Adult Educ Assn; chm Beaut Com Auburn C of C 1962; mem PTA; chm Auburn Com on Aging; an orgnr and 1st pres Valley Golden Age Club; an orgnr and held var ofcs White River Valley Hist Soc; mem, p pres and p treas Green River Rock & Gem Club; chart mem Auburn–Kent Br AAUW; pres Soroptimists; hist BPW; mem Auburn Woman's Club; hobbies, coll rocks, beachcombing, photog, pioneer and Indian hist; Christian Sc; home, 520 S Butte Ave, Pacific; ofc, Pub Libr, Auburn.

ROBERTS, EARL CHAMPION
Educator
b Butte Mont Nov 3 1921; s of Edwin C and Jane (Adams); m Dorothy A Helwig of Seattle Wash Aug 1955; ch, David J, Constance A, Charles F; educ, pub schs Mont, Mont Sch of Mines BS in Metallurgical Engrg 1943, MIT SM in Metallurgy 1950, ScD in Metallurgy 1952; Sigma Rho; metallographer Aluminum Co of Amer Spokane Wash 1943–44; research asst Armour Research Fndtn Chgo Ill 1946–47, MIT Cambridge Mass 1947–52; asst prof Mont Sch of Mines Butte 1952–54; assoc prof U of Wash Seattle 1954–58; prof ibid 1958—; mem Amer Inst of Metallurgical Engrs; chapt chm, vice chm and mem Tech Counc, mem Advis Com for Metallurgical Educ; chm ibid 1961–62; mem Amer Soc for metals; mem Sigma Xi, Tau Beta Pi, Alpha Sigma Mu; USNR 1944–46; hobbies, woodworking, coin coll; Meth; home, 1034 NE 104th; ofc, U of Wash, Seattle.

ROBERTS, FRED M.
Attorney and Banker
b Postville Ia Mar 16 1880; s of Frank W and Abbie (Morton); m Edith Swan of Reinbeck Ia June 17 1908; ch, Ruth K (Mrs M F Jordon), Mary R (Mrs R R Woltz); 6 grandch; educ, Postville Ia, Grinnell (Ia) Coll PhB 1899, Harvard Law Sch LLB 1903; atty Weter & Roberts Seattle Wash 1904—; ptnr Weter, Roberts & Shefelman Seattle 1930—; pres 1st Nat Bk of Redmond, Eatonville State Bk, State Bk of Morton, Orting State Bk; p pres Wash Bkrs Assn; mem Amer, Wash and Seattle–King Co Bar Bar Assns; trustee Grinnell Coll; mem Rainier Club, College Club; Repub; Congreg; home, 2211 Waverly Way E, Seattle 2; ofc, Northern Life Tower, Seattle 1.

ROBERTS, GORDON VINCENT
Aero Engineer
b Coleman Alta Can Nov 21 1921; s of Victor G and Marie (Coulson); m Joyce Moran of Fortuna Cal May 16 1942; ch, Alan F, Carolyn A; educ, pub schs Wash, Polytech Coll of Engrg Oakland Cal BS 1942, mit tng Yake U and Boeing Sch of Aero; proj engr The Boeing Co Seattle Wash 1946—; mem SPEEA, Aero Weight Engr Soc; coach Little League baseball; athl dir Amer Leg; USAAF WW 2; hobbies, sports, music; Dem; Congreg; home, 11034 SE 28th Pl, Bellevue.

ROBERTS, MILNOR
Mining Engineer
b NYC Mar 10 1877; s of William M and Adeline (de Beelen); educ, pub schs Colo, hs Cutler Acad Colorado Springs Colo, Stanford U AB 1899; Sigma Xi; instr of mineralogy Stanford U 1900–01; prof and dean U of Wash Coll of Mines Seattle 1901–47; dean emeritus ibid 1947—; consult mng engr 1899—; mem State Geol Surv 1901 and 1902; chm Sc Com Lewis & Clark Expos 1905; consult engr Seattle 1910 and 1911, US Ry Admin 1917–18, USPOD and US Bur of Mines 1918–21, Securs & Exch Comm 1939, Metals Reserve Co 1942–45; p pres City Land Co; dir Columbia Metals Corp 1941–46; F AAAS; mem Amer Inst of Mng & Metallurgical Engrs; dir ibid 1930–36; counclr Mng & Metallurgical Soc of Amer 1925–28; mem Amer Mng Cong, NW Mng Assn, Amer Soc for Engrg Educ; pres Pac NW Soc of Engrs 1909; mem W Coast Mineral Assn; pres ibid 1949 and 1952–54; mem Seismol Soc; mem Bd of Examrs Engrs Counc for Pro Devel; p mem Tech Advis Bd Wash State Plng Counc; mem Seattle War Svgs Com 1917–19; pres Retd Staff Mems Assn 1956–58; mem Faculty Club, Univ Club, Seattle Golf Club, Harbor Club; ed var mng bulls; contrib auth to num engrg and mng journs, Journ of Geol and Nat Geog Mag; cited for serv by Oval Club 1962; Repub; Episc, mem Diocesan Counc 1921–24; home, 4501 15th Ave NE, Seattle.

ROBERTSON, JAMES C. H.
Educator
b Lochgilphead Argyll Scotland June 7 1900; naturalized US cit; s of William and Margaret (Coutts); m Ruth Lawrie of Monrovia Cal Nov 9 1938; ch, Donald, Ian, Douglas, Lawrie; educ, schs in Scotland, U of Wash BSF 1927, U of Cal MSF 1935, Duke U DF 1945; Pi Kappa Phi; research forester Queensland Forest Serv Brisbane Australia 1928–30, BC Forest Serv Vidonia BC Can 1930–35; asst prof Colo State U Ft Collins 1936–45; forester Tenn Valley Auth Norris Tenn 1941–42; prof of forest mgmt U of Wash Seattle 1945—; dist insp Wash Forest Prod Assn; consult Greenacres Seattle; treas and sr mem Soc of Amer Foresters; treas Amer Soc Photogrammetry; mem PTA; active BSA Ballard; British Army (Royal Fld Art), ETO, capt; deacon Presby Ch; home, 9049 View Ave NW; ofc, Anderson Hall, U of Wash, Seattle.

ROBINSON, EDITH K.
Homemaker
b Seattle Wash Dec 7; d of Horace P and Emily (Williams) Chapman; m Edmund R Korres of Seattle Feb 11 1925 (decd); ch, Barbara (Mrs James R Garrison); 4 grandch; m Clyde A Robinson of Seattle Feb 21 1952; educ, pub schs Wash, U of Wash; Alpha Omicron Pi; reporter Longview (Wash) Daily News 1924—; empl Regis Ofc U of Wash Seattle 1930–36; asst dir U News Serv ibid 1936–42; pers dir OPA Seattle 1942–47; ed U of Wash Alumnus and asst dir U of Wash Alum Assn Seattle 1947–51; asst reg dir Fed Civ Def US Govt Seattle 1951–53; campaign mgr Nat Mar of Dimes 1954; p exec sec Fed Empls Assn; mem Theta Sigma Phi; p pres Seattle Alumn; Mortar Bd; p bd mem Cornish Sch; bd mem YWCA; active Seattle Symph

Orch Family Concert Prog; active church and educ scholarship progs; p pres Seattle City Panhellenic Assn; bd mem and Editor AAUW; p vp U of Wash Faculty Wives; p vp of Wash Alum Assn; mem PEO; hobby, outdoor Living; sec Bd of Trustees Congreg Ch; p pres Women's Fellowship; home, 8041 Crest Dr NE, Seattle.

ROBLEE, LESTER R.
Educator
b Wis Dec 6 1907; s of Adelbert and Anna (Schmitt); m Norma Sheer of Spokane Wash June 17 1934; ch, Robert, Richard; educ, pub schs Wash, att Wash State Coll, Eastern Wash Coll, U of Wash BA 1934, pg wk U of Wash; Sigma Phi Epsilon; pub sch tchr and coach Benton City Wash 1931–34; tchr Daniel Bagley Elem Sch Seattle Wash 1934–36; prin Crown Hill Elem Sch Seattle 1936–38, Concord Elem Sch Seattle 1938–40, N Queen Anne Elem Sch Seattle 1940–41, McGilvra Elem Sch Seattle 1941–44, Laurelhurst Elem Sch Seattle 1944–46, Cooper Elem Sch Seattle 1946–50, W C Bryant Elem Sch Seattle 1950—; mem NEA, WEA, Nat and Wash Elem Prins Assns; p pres Seattle Elem Prins Assn; mem Kiwanis, F & AM, Scot Rite, Nile Temple Shrine; hobbies, bowling, woodworking, golf; Congreg; home, 1712 NE 68th; ofc, 3311 E 60th, Seattle.

ROCHESTER, ALFRED R.
Business Executive
b Seattle Wash Mar 28 1895; s of G A C and Julia (Smith); m Marguerite Reynolds of Marion Ia Sept 22 1919; ch, A Junius, Mary E (Mrs William J Wall); 5 grandch; educ, pub schs Wash; slsm Jelke Hood NYC 1920–22, Seattle 1922–30; owner A R Rochester (pub rels) and publr Seattlite Seattle 1930–35; columnist Seattle Post–Intelligencer Seattle 1936–37; pub rels dir Amer Mail Line Seattle 1937–38; state dir Ofc of War Info Seattle 1938–44; city councilman Seattle 1944–56; owner A R Rochester (pub rels) Seattle 1957–58; exec dir Century 21 Seattle 1959—; mem Greater Seattle; p pres Seattle Fed Bus Assn; Seattle ofcl greater Korean Conflict; p co chm USO; 1st dir State Heart Campaign; p chm Easter Seals; orgnr and p chm Inf Paral Fndtn; p dir ARC Campaign; p vp Pioneer Assn of Wash; mem BPOE, Wash Athl Club, Seattle Tennis Club; legis chm VFW; mem and p trustee Amer Leg; US Army WW 1, AEF; cited by 4th Army for Korean activity 1956; recd recog from UGN, Greater Seattle; hobby, gardening; Dem, active var campaigns; Prot; home, 614 34th Ave E; ofc, 312 1st Ave N. Seattle.

ROCHET, CARL F.
Newspaper Publisher
b St Paul Minn Nov 25 1893; s of George L and Anna (Hausdorf); m Betty Dodge of NYC Jan 14 1929; ch, Dorothy (Mrs George Muller); 1 grandch; educ, pub schs Ore, att Reed Coll 1 yr, Stanford 2 yrs; 3rd mate var ships Portland Ore 1919 –21; insp Western Elec Seattle Wash 1921–22; adver slsm Hearst Newsps Los Angeles Cal and Seattle 1922–32; co–publr Renton (Wash) News Record 1932—; mem WNPA; p pres C of C; mem Bd of Dir Com Chest; p pres Lions; mem Rotary, F & AM, RAM, Nile Temple Shrine, BPOE, VFW, Amer Leg; US Navy Res WW 1, o/s; recd Selec Serv Medal from US Cong WW 2; hobbies, hunting, fishing, boating; Repub; home, 6521 Ripley Lane; ofc, 801 Walla Walla, Renton.

ROCKEY, JAY
Public Relations Director
b Olympia Wash Jan 5 1928; s of McClellan and Celia (McDowell); m Retha Inghram of Lewiston Ida Aug 7 1954; ch, Helen, Susan, David; educ, pub schs Wash, Wash State U BA 1950; Sigma Nu; ed Olympia (Wash) News 1952; night mgr United Press Seattle Wash 1952–53; United Press reporter 1955 legis session; pub rels repr Aluminum Co of Amer Vancouver Wash, Pittsburgh Pa and NYC 1953–60; pub rels dir Seattle World's Fair 1960—; USNR 1945–46 and 1950–51; Presby; home, 1055 W Wheeler; ofc, Seattle World's Fair, Seattle.

ROETHKE, THEODORE
Poet and Educator
b Saginaw Mich May 25 1908; s of Otto Theodore and Helen (Huebner); m Beatrice Heath O'Connell of Winchester Va Jan 3 1953; educ, pub schs Mich, U of Mich AB 1929, att U of Mich Law Sch 1929–30, Chi Phi, Phi Beta Kappa, Phi Kappa Phi; Eng instr Lafayette Coll Easton Pa 1931–35; dir of pub rels ibid 1934–35; varsity tennis coach ibid 1932–35; Eng instr Pa State U College Park Pa 1936–39; asst prof of Eng ibid 1939–43; varsity tennis coach ibid 1939–43; faculty mem Bennington (Va) Coll 1943–46; assoc prof of Eng U of Wash Seattle 1947–48; prof of Eng U of Wash Seattle 1947–48; prof ibid 1948—; mem Nat Inst of Arts & Letters; elected hon mem Poetry Soc of Amer; auth Poems in "Open Hse", "The Lost Son & Other Poems", "Praise to the End", "The Waking", "Words for the Wind", "'I Am' Says the Lamb"; contrib auth to many nat mags; recd Guggenheim F 1945 and 1950, Grant to Yaddo Writers' Colony 1945, Tietjens Prize 1947, Levinson Prize 1951, Amer Acad of Arts & Letters Awd 1952, Ford Fndtn F 1952, Pulitzer Prize for Poetry 1954, Borestone Mtn Awd 1958, Edna St Vincent Millay Awd 1959, Bollingen Prize (Yale U) 1959, Ford Fndtn 2–yr grant 1959, Longview Awd 1959, Nat Book Awd for Poetry 1959, Pac NW Writers' Awd 1959, Awd of the Golden Plate (Acad of Achiev Monterey Cal) 1961, Shelley Meml Awd 1961; hobbies, tennis, badminton; Presby; home, 3802 E John St; ofc, U of Wash, Seattle.

ROGERS, NATHANIEL STEWART
Business Executive
b Portland Ore Mar 23 1898; s of Manford G and Emma (Wilmot); m Marian Wurzbacher of Seattle Wash Dec 14 1922; ch, Robert S, N Stewart, Ann (Mrs J H Wiborg); 11 grandch; educ, pub schs Alaska and Wash, U of Wash BS in Chem Engrg 1921; Theta Xi; mgr Kaseno Products Seattle 1921–24; exec vp Van Waters & Rogers Seattle 1924—; chm Exec Com United Pac Corp; bd chm Pac Amer Corp; bd mem Equity Fund United Pac Ins Co, United Pac Life Ins, Cascade Ins Co, Wash Title Ins Co, Pac NW Bell Tel Co, Elec Products Consol; p dir NAM; p pres C of C; mem Sr Counc Seattle C of C; Bd mem UGN; bd mem Century 21; p vp and p campaign chm Com Chest; Bd mem UGN; p bd mem BSA; bd mem YMCA; chm Vets Affairs Counc WW 2; mem F & AM, Scot Rite, Nile Temple Shrine, Seattle Yacht Club; mem and p pres Arctic Club, Rainier Club, Rotary; mem and p dir Broadmoor Golf & Country Club, El Dorado Country Club; USN WW 1; recd 1st Citizen awd from Seattle Rl Est Bd 1959; hobbies, golf, boating; Repub; p trustee Congreg Ch; home, 16 Holly Lane, Mercer Island, Seattle; ofc, 4000 1st Ave S, Seattle.

ROHLFS, RUTH ALEXANDRIA
Homemaker
b Seattle Wash Nov 28; d of Dr Nels and Emma (Sundstrom) Swanberg; m Marcus Rohlfs of Seattle May 30 1937; ch, Richard M; educ, pub schs Wash, att U of Wash 1930, Union Theo Sem 1938; Sigma Kappa; dir or relig ed 1st Bapt Ch Seattle 1938–41; p pres Seattle Christian Youth Counc; p pres city and state Bapt Youth Fel; p bd mem Counc of Churches; p chm Div of Rec and Inf Ed Counc of Soc Agcies; p bd mem Com Chest; p chm Japanese Resettlement Com; p bd mem Urban League; p vp NAACP; active in YW CA as p pres U of Wash Advis Bd, p mem Seattle Met Bd, state chm of pub affairs, p pres National Bus and Pro Counc and Assmbly, p mem Nat Bd 14 yrs; p bd mem Amer Friends Serv Com, p state dir SAS of AFSC; p bd mem Seattle PTA Council Bd, p pres Franklin Hi PTA; Pres Seattle Counc Exp in Inter Living; mem Reg Interview Com Tchr Exch Dept of Hlth Educ & Welf; bd mem and sec Seabeck Conf Grounds; bd mem Bapt–Disc Student Center U of Wash; mem Wom Adv Com Japan Inter Christian Univ; mem USO Counc, recd spec awd for 20 yr USO serv 1961; mem National Bd of Home Missions Amer Bapt Conv; mem Bapt Ch; mem AAUN; mem Orth Guild; auth denom and relig arts; hobby exch student wk; home, 5500 55th S, Seattle.

ROHRBACK, PINCKNEY M.
Attorney
b Seattle Wash Sept 10 1923; s of Henry C and Barbara (Gilson); m

Edith Bodie of Seattle Aug 25 1950; ch, Patricia M, James P, Lynn D, John M; educ, pub schs Wash, U of Wash BS 1947, LLB 1948; Phi Beta Kappa, Order of Coif, Sigma Alpha Epsilon, Delta Theta Phi; assoc Pillsbury, Madison & Sutro San Francisco Cal 1948–49; assoc Kahin, Carmody & Horswill Seattle 1950–52; ptnr ibid 1953—; lect U of Wash Law Sch; mem Com on Continuing Legal Educ ibid; mem Amer Bar Assn; com mem Wash State Bar Assn; mem and p trustee Seattle–King Co Bar Assn; mem Internat Assn of Ins Counsels; active BSA, Fund Drs UGN; p pres Innis Arden Com Club; mem Masons, RAM, York Rite; p pres Delta Theta Phi Alum Assn; US Navy WW 2, SW Pac; auth arts on law in newsps; hobby, camping; Repub; trustee and elder Presby Ch; home, 17120 12th Ave NW; ofc, 540 Central Bldg, Seattle.

ROHRBAUGH, ALICE R.
Public Health Nurse
b North Lima O Oct 10 1912; d of Leander and Alma (Hoffman) Rohrbaugh; educ, pub schs O, Wooster Coll BA 1934, Western Reserve U MN 1940; priv sec Youngstown O 1935–37; staff nurse Cleveland Visiting Nurse Assn 1940–42, Olympic Hlth Dist Pt Angeles Wash 1942–44, Westchester Co NY 1944–45; supvr, educ dir and asst dir Nursing Div Seattle–King Co Dept of Pub Hlth and Visiting Nurse Serv Seattle Wash 1945–58; dir Nursing Div ibid 1958—; mem ANA, NLN, APHA, Western Br APHA, WSPHA, Soroptimist Club; hobbies, gardening, hiking, camping; home, 13021 13th Ave NW, Seattle; ofc, Pub Safety Bldg, Seattle.

RONEY, WARD W.
Superior Court Judge
b Southerland Nebr May 29 1903; s of William and Cora (Martin); m Irene Donahue of Port Angeles Wash Aug 20 1921; ch, Irene (Mrs Bjarne Ulvestad), Ward W Jr, Michael; 3 grandch; educ, pub schs Wash and Ill, U of Wash LLB 1928; Delta Theta Phi, Scabbard & Blade; adm to bar 1928; priv law prac Seattle Wash 1928–30; assoc Ogden & Clay Allen Seattle 1930–40; ptnr law firm Allen, Carey & Roney Seattle 1940–49; judge Superior Ct Seattle 1949—; stock farm ints; mem Amer, Wash State and Seattle–King Co Bar Assns, Superior Ct Judges Assn, Judge Advoc Gen Assn, Wash Cattle Brdrs Assn; p commr BSA; p pres Queen Anne and Central Fed Com Clubs; p gov LOOM; mem BPOE, FOE, DAV, VFW, Amer Leg, MOWW; US Army WW 2, SW Pac, col, Bronze Star; hobby, Holstein cattle; home, Box 400, Rt 1, Monroe; ofc, 809 Co–City Bldg, Seattle.

ROSELLINI, VICTOR
Restaurateur
b Tacoma Wash May 13 1915; s of

Fine (Gasperetti); m Marcia Eggan of Seattle Wash Dec 31 1950; ch, Eugene, Robert; educ, pub schs Seattle; started in rest bus as asst San Francisco Cal; from waiter to asst mgr Italian Village Rest Seattle 1932–35; from waiter to mgr Bimbo's 365 Club San Francisco 1936–49; ptnr Victor Rosellini's Rest Seattle 1950—, Rosellini's Four-10 Rest Seattle 1956—; mgr, pres and treas ROPO Inc; p mem Exec Bd Pac NW Trade Assn; pres Selected Rest & Hotels of Wash; bd mem and vp Wash State Rest Assn; p pres Seattle Chapt Rest Assn; mem Bd of Trustees Rest Empl, Bartenders & Hotel Serv Empl Welf Plan; p pres Seattle Chapt Internat Stewards & Caterers Assn; p terr vp Nat Chapt Internat Stewards & Caterers Assn; p pres Wash State Class H Assn; mem Bd of Dir Wash State Class H Licenses; p mem Bd of Trustees C of C; vice chm Tourist & Conv Bur; mem Commodores, Greater Seattle; p chm Rest Div UGN; vice chm World's Fair Comm (Century 21); bd mem Century 21 Corp; p mem Bd of Dir Boys Club of Seattle; chm Seattle Prep Sch Bldg Fund; p bd mem Fathers Club Sacred Heart Sch; mem Adv Bd Seattle U Associates; Seattle chm Seattle U Fund (Sc Bldg); chart mem Rainier Club, Kiwanis; p mem Kiwanis Spastic Trustees; p chm Soap Box Derby; p trustee Seattle Symph Bd; civ flight instr WW 2; auth var arts in prof journ; named by Wash State Rest Assn as Man of Yr 1960; named to Hall of Fame by Amer Rest mag 1959; named hon life mem NW Sportswriters & Sportscasters 1960; 1st rest to provide charter bus serv to sptg events; hobbies, Kiwanis Soap Box Derby, promot of restaurateurs, Edison Voc Sch, spectator sports; Cath; home, 8032 Brooklyn, Seattle 5; ofc, 410 University, Seattle 1.

ROSENBERG, SYDNEY M.
Manufacturer
b NYC June 11 1903; s of Nathaniel and Cecelia (Meyer); m Margot Brucker of Englewood NJ Mar 23 1929; ch, Kenneth J, Jerome C, Patricia N, Thomas M; 2 grandch; educ, pub schs NY and Mass, att Harvard U 1925; empl Everett (Wash) Packing Co 1929–31; gen mgr Nootka Packing Co Vancouver BC 1931–35; pres and gen mgr Nootka–Banfield Co Vancouver 1935–45; gen mgr and pres Canadian Fish Co Vancouver 1945–53; pres New Eng Fish Co Seattle Wash 1953—; vp Assn of Pac Fisheries; p chm BC Fisheries Assn; p dir Fishery Counc of Can; dir Amer Nat Fisheries Inst; mem Canadian Mfrs Assn; p mem Vancouver Bd of Trade; mem Seattle C of C, Harbor Club, Glendale Country Club; home, 4759 W Roberts Way, Seattle 99; ofc, Alaska Bldg, Seattle.

ROSENTHAL, ROY G.
Printing Executive
b Seattle Wash May 1 1896; s of Issac and Milly (Cohn); m Sadie Kane of Seattle Dec 29 1920; ch, Dorothy (Mrs M Levitan), Roy G Jr, Howard K; 5 grandch; educ, pub schs Wash, U of Wash BA in Journ 1919; Pi Tau Pi, Sigma Delta Chi, Oval Club; publr Montesano (Wash) Vidette 1922–27; vp University Prtg Co Seattle 1927–58; pres ibid 1958—; fndr and publr Northgate Journ 1950–61; vp University Herald 1927–58; pres ibid 1958–61; publr Pac NW Mdsr & Apparel Journ, Masonic Tribune; publ dir U of Wash; life mem Wash Newsp Publrs Assn; sec ibid 1922–26; p pres Prtg Indus of Seattle; p bd mem Accredited Home Newsps of Amer; mayor Montesano 1925–26; life mem Univ Coml Club; exec sec ibid 1918–22 and 1927–32; p bd mem Family Soc of Seattle; mem Amer Jewish Com, UMCA, Advis Bd Wash State Heart Assn; life mem, mgng ed and p nat pres Pi Tau Pi; p Bd mem U of Wash Alum Assn; p pres Kiwanis; mem Masons; p master F & AM; mem Wash Athl Club; mem and p pres Glendale Country Club, Last Man's Club; mem and p bd mem Amer Leg; Coast Art WW 1; hobbies, golf, travel, entertaining; p pres Temple de Hirsch, Temple Bro hd;

mem B'nai B'rith; home, 7231 SE 27th, Mercer Island; ofc, 4133 University Way NE Seattle.

ROSS, DOUGLAS ROBERT
Clergyman
b Seattle Wash Apr 22 1936; s of Herbert J and Pearl (Wallace); m Margaret J Hahn of Seattle Aug 5 1955; ch, Dennis E, Michael C; educ, pub schs Wash, att Seattle Pac Coll; Nat Forensic Soc; club dir Youth for Christ Seattle 1955–57; dir ibid 1957—; mem Devel Com Youth for Christ Internat, Steering Com Youth for Christ Internat Spons Com for World Teen Conv in Jerusalem; p bd mem Seattle Christian Sch; mem Seattle Assn of Evangelicals; sec and bd mem Sermons for Sc Century 21; mem Nassak Club; hobbies, philately, golf, bowling; Repub; Bapt; home, 102 N 57th; ofc, Jones Bldg, Seattle.

ROSS, FLORENCE E.
Policewoman
b Superior Wis Jan 17 1894; d of William and Christine (Okerstrom) McCoy; raised by mat grandparents; m Benjamin A Ross of St Paul Minn Aug 15 1914; ch, Faith L (Mrs Lewis A Evans), Grace R (Mrs Harry Brown Jr), James E; 8 grandch; 7 gr grandch; educ, pub schs Wis and Minn, att Lawrence U 1913, U of Wash 1933–35, Seattle U 1953–55; capt and dir Juv Bur King Co Sheriff's Ofc Seattle Wash 1944—; mem State and Nat Inst of Crime and Delinq, Wash State Juv Ofcrs Assn; chart mem Internat Juv Ofcrs Assn; p chm Juv Com C of C; commr and p vp Seattle Park Bd; p mem Pub Sch Ch Welf Bd; mem White Hse Conf on Ch & Youth; chart mem Greater Seattle Motion Pic & TV Counc; chart mem pres Assembly; bd mem and p pres Friends of Youth Inc; advis and chart mem Big Sisters; p pres YWCA; mem Spastic Aid Counc; p mem Exec Bd Seattle Counc of Chs; life mem Nat's PTA Cong; p pres All–City PTA; com mem BPW; mem and p pres Metropolitan Club; trustee Emblem Club; mem BPOE Aux; mem Aircraft Warning Serv, Forest Fire Command WW 2; cited for serv by Seattle Park Bd 1949; recd Golden Oak Leaf from Wash PTA Cong 1952; ctied by Friends of Youth 1962; guest Theta Sigma Phi Annual Matrix Table 25 yrs; hobbies, gardening, travel; counc mem Congreg Ch; home, 519 N 78th; ofc, Co–City Bldg, Seattle.

ROWELL, CHARLES L.
Sales Manager
b Priest River Ida Aug 1 1919; s of Roy R and Caroline (Waterman); m Evelyn G Greene of Seattle Wash Nov 21 1947; ch, Curtis E, Nancy E; educ, pub schs Wash, att Linfield Coll McMinnville Ore; Sigma Alpha Epsilon; adver slsm Seattle Post Intelligencer Seattle 1945–46; co–owner Sterling Adver Agcy Seattle 1946; with Pac NW Bell Tel Co as adver slsm Seattle 1946–48, mgr Coml Dept Seattle 1948–53, mgr Olympia Wash 1953–61, sls mgr Seattle 1961—; p mem Bd of Dir and p vp Olympia C of C; p chapt chm ARC; p mem Bd of Dir YMCA, Olympia UGN; mem BPOE; p mem Bd of Dir Kiwanis; US Army Fld Art WW 2 1941–45, Asiatic–Pac and European Theatres; hobby, golf; Episc; home, 2425 Westview Dr W; ofc, 1915 Terry Ave, Seattle.

ROUNTREE, JENNIE I.
Educator
b Rochester Wis June 9 1890; d of George and Clara (Leadley) Rountree; educ, pub schs Wis, att Milwaukee–Downer Coll 1910, U of Wis BS 1918, U of Chgo MS 1925, U of Ia PhD 1929; Sigma Xi, Omicron Nu; jr hs tchr Cleveland O 1911–12; hs tchr Rochester Wis 1912–16; tchr U of Toronto 1918–19; asst prof Milwaukee–Downer Coll Milwaukee Wis 1919–25; asst prof U of Wash Seattle 1925–34; prof and dir Sch of Home Econ ibid 1934–56; tech asst FAO (United Nations) Cairo Egypt 1956—; mem Amer Dietetic Assn, Amer Home Econ Assn, Amer Inst of Nutrition, AAUP; hon mem FHA; mem Seattle Chapt AAUN; bd mem Civic Unity; mem Munic League; bd mem YWCA; mem League of Women Voters; auth var bulls on nutrition and ch guid; hobbies, reading, gardening, lect; Sun Sch tchr Congreg Ch; home, 6318 21st Ave NE, Seattle.

ROYAL, RAYMOND
Superior Court Judge
b Seattle Wash Feb 3 1916; s of Ralph H and Margaret Lee (Bankhead); m Mary Louise Bryant of Seattle Oct 22 1942; ch, Patricia A, Robert B, twins Richard R and William J; educ, pub schs Wash, U of Wash BA 1938, LLB 1942, att Columbia U and U of Ill; Delta Theta Phi, Tau Kappa Alpha; atty Royal & Abbott Seattle 1946–57; judge Superior Ct Seattle 1957—; p rl est brkr; ptnr Royal Rl Est 1937–42; 2nd alt juv ct judge; mem Internat Law and Judicial Admin Sects Amer Bar Assn; mem Wash State and Seattle–King Co Bar Assns, Wash Superior Ct Judges Assn, Nat Assn of Trial Judges, Nat Conf of State Trial Judges; chief bill drafter 1933 session Wash Hse of Repr; p pres Green Lake Coml Club, Assoc N End Clubs; chart bd mem NW Hosp; active in BSA as dist chm Seattle Counc, bd mem Exec Counc, p scoutmaster, Eagle Scout, att World Jamboree Hungary 1933; active in PTA; mem Eng Spkg Union; chm Sch Rels Com Lions; mem Amer Leg; USN WW 2, Pac Theatre; comdr USNR; auth manual on ct sys for hs students 1961; named a Young Man of the Future by Time Mag and C of C; recd Greater Seattle Awd for com serv; p Repub dist party ldr; p mem Exec Com King Co Repubs; hobbies, skiing, water sports, camping; Sun Sch tchr and p trustee Meth Ch; home, 7414 Corliss Ave; ofc, 819 Co–City Bldg, Seattle.

ROYCE, WILLIAM FRANCIS
Biologist
b DeBruce NY Jan 5 1916; s of James S and Mina (Winner); m Mary Savage of Pa June 8 1940; ch, James S, William F III, Andrew H; educ, pub schs NY, Cornell U BS 1937, PhD 1943, att U of Hawaii 1954, U of Fla 1955; Alpha Zeta, Gamma Alpha; with US Fish & Wildlife Serv as fishery researcher Cambridge Mass 1942–43, New Bedford Mass 1943–47, Woods Hole Mass 1947–51, sr fishery biol Honolulu Hawaii 1951–55, asst admin in chg of research Juneau Alaska 1956–58; prof Coll of Fishery and dir Fisheries Research Inst U of Wash Seattle 1958—; F AAAS 1957; F Amer Inst of Fishery Research Biols; mem Sigma Xi, Amer Inst of Biol Sc, Amer Fisheries Soc, Amer Soc of Ichthyologists & Herpetologists, Atlantic Fishery Biols, Pac Fishery Biols, Biometric Soc, Amer Soc of Limnology & Oceanography, Amer Soc of Zools, Opers Research Soc; active BSA 1954–61; mem Toastmasters Internat; home, 4223 NE 73rd; ofc, Fisheries Research Inst, U of Wash, Seattle.

RUE, JOHN L.
Educator
b Mt Horeb Wis Sept 27 1902; s of Lewis J and Annie (Barton); m Muriel Fjelstad of Mt Horeb Jul 30 1925; ch, John L Jr, Jean (Mrs Walter Hossfeld Jr); 5 grandch; educ, pub schs Mt Horeb, att Stout Inst Wis, U of Wis BS 1932, pg wk U of Wash; instr Bdwy HS and Edison Tech Sch Seattle Wash 1924–41; supvr of voc educ Seattle Pub Schs 1941–48; instr materials supvr State Dept of Educ Olympia Wash 1948–56; supvr of voc educ Seattle Pub Schs 1956–58; co–ord for citizens' study for voc educ ibid 1959–61; supvr of voc educ ibid 1961—;

mem Amer Tech Educ Assn, Amer and Wash Voc Assns, WEA; pres Wash Loc Admin Assn; mem Seattle Munic League, Greater Seattle Inc, F & AM, BPOE, Town & Country Club; hobbies, fishing, hunting; Luth; home, 7516 12th Ave NE, Seattle; ofc, 1712 Harvard Ave, Seattle.

RUPP, JOHN N.
Attorney
b Seattle Wash Mar 18 1913; s of Otto B and Edith (Norris); m Elizabeth McElroy of Seattle Aug 31 1937; ch, Joanne (Mrs H Terry Tennant), William J, Elizabeth, James M; 2 grandch; educ, pub schs Wash, U of Wash AB 1934, U of Wash Sch of Law JD 1937; Phi Gamma Delta, Phi Delta Phi, Order of Coif; law clk Supreme Ct of Wash Olympia 1937–39; asst Drumheller, Ehrlichman Co Seattle 1939; ptnr law firm McMicken, Rupp & Schweppe Seattle 1939—; mem Amer Judicature Soc, Amer Law Inst, Amer Bar Assn, Bd of Govs Wash State Bar Assn; p pres Seattle–King Co Bar Assn; chm Seattle Transit Comm 1960; gen couns C of C 1960–61; mem Wash State Bd of Educ; p pres Munic League of Seattle & King Co; mem Seattle Hist Soc, Rainier Club, Harbor Club; USNR WW 2 1944–46, N Pac area; contrib auth to Wash Law Review; ed Wash Bar News 1947–57; hobbies, sailing, gardening, chess; Repub; Episc; home, 3410 47th Ave NE; ofc, Colman Bldg, Seattle.

RUSHMER, ROBERT FRAZER
Educator
b Ogden Utah Nov 30 1914; s of John and Emma (Osborn); m Estella Virginia Dix of Sullivan Ind Apr 5 1942; ch, Donald S, Ann, Elizabeth; educ, pub schs Utah, att Reed Coll Portland Ore, U of Chgo BS 1936, U of Chgo Rush Med Coll MD 1939, F in peds Mayo Fndtn Rochester Minn; Alpha Omega Alpha research proj ofcr Sch of Aviation Med Randolph Fld Tex 1942–46; asst prof U of S Cal Los Angeles 1946–47; with U of Wash Seattle as asst prof 1947–50, assoc prof 1950–56, prof 1956—; mem Amer Physiological Soc, Amer and Wash State Heart Assns, Cardiovascular Study Sect USPHS; auth 2 bks; contrib auth to other bks and sc publs; hobbies, painting, skindiving, boating; Presby; home, 5324 NE 180th; ofc, U of Wash Sch of Med, Seattle.

RUTHERFORD, JEAN J.
Homemaker
b Decatur Ill Aug 30 1912; d of C Roy and June (Riggs) Johnson; m Robert N Rutherford of Rockford Ill June 24 1935; ch, Susan, David J, Robert N II, Ann R (decd), June R; educ, pub schs Ill, U of Ill AB 1933, pg wk U of Wash; Phi Beta Kappa, Mortar Bd, Delta Gamma; Girls' worker Norfolk House Settlement Boston Mass 1933–35; pers worker Women's Educ & Indus Union Boston 1935–42; marriage counslr YMCA Boston 1940–42; p bd mem Cornish Sch; mem and p Sec Bd of Trustees Helen Bush Sch; bd mem and chm Seattle Area Counc of Expt in Internat Living; mem Amer Fld Serv Com; p mem Bd of Dir YWCA; bd mem and p chm Plnd Parenthood Center; mem Seattle Milk Fund, Chidren's Ortho Guild; p bd mem King Co Med Aux; mem PEO, Seattle Tennis Club, Seattle Yacht Club; pub spkr; hobby, sailing; Repub; Bapt; home, 5001 NE Laurelcrest Lane, Seattle.

RUTLEDGE, HART
Banker
b Belgrade Mont Jul 26 1908; s of Albert T and Gelia (Hart); m Grace Brackett of Edwards Wash Feb 14 1942; ch, Robert E; educ, pub schs Mont and Ga, Mont State Coll BS 1930, U of Wash MBA 1933; Sigma Alpha Epsilon; insp Western Elec Co Chgo Ill 1930–32; in Grain Dept Fisher Flouring Mills Seattle Wash 1933–43; ptnr Metal Sls Co Seattle 1946–50; asst vp 1st Nat Bk of Bellevue (Wash) 1950–53; vp and br mgr Pac Nat Bk of Seattle Bellevue 1953—; mem AIB; mem Bd of Dir and p pres Overlake Meml Hosp; p chm N King Co Mar of Dimes; p col UGN; mem and p pres Kiwanis; Mason; mem Bellevue Power Sqdrn; USNR WW 2 1943–46; hobbies, boating, fishing; Repub; Presby; home, 2243 78th NE; ofc, 360 Bellevue Sq, Bellevue.

RYAN, JAMES M.
Property Manager
b Grant Co Wis Apr 16 1908; s of L J and Mary (Stevens); m Lillian A Burs of Seattle Wash Nov 27 1931; ch, Joanne (Mrs J L Thompson), James B; 2 grandch; educ, pub schs Mont, att U of Wash 1927; Delta Tau Delta; empl Rental Dept West & Wheeler Seattle 1927–29, Rental Dept John Davis & Co Seattle 1929–31; mgr Terminal Sls Bldg and Mead Bldgs Portland Ore 1931–37; asst mgr Dexter Horton Bldg Seattle 1937–41; gen mgr Vance Properties and Vance Lbr Co Seattle 1941–53; pres University Properties Seattle 1953—; vp and dir Ridpath Hotel Inc Spokane Wash; dir Puget Sound Mut Svgs Bk; p pres Bldg Owners Mgrs Assn; mem Bd of Trustees Seattle C of C; mem Bd of Trustees Central Assn, Bd of Dir Century 21, Bd of Trustees UGN, Bd of Trustees U of Wash Alum Assn, Bd of Govs Wash Athl Club; mem Seattle Golf Club, Rainier Club; hobbies, boating, fishing; Repub; home, 5134 Latimer Pl NE, Seattle 99; ofc, 210 White Henry Stuart Bldg, Seattle 1.

RYDER, JOHN N.
Banker
b Seattle Wash Mar 15 1907; s of Heman S and Flora (Linton); m Mary Margaret Dyer of Seattle Oct 10 1936; ch, Margaret L, Leslie A (Mrs Gary Zimmerman), John K; 1 grandch; educ, pub schs Wash, att U of Wash 1930, att NYU and Columbia U, att Rutgers Grad Sch of Bkg 1950; transit clk Seattle Nat Bk Seattle 1927–29; sub sta oper Puget Sound Power & Light Seattle 1929–30; teller and br mgr Service Dept East River Svgs Bk NYC 1930–33; spec Puget Sound Svgs & Loan Seattle 1933–35; with Wash Mut Svgs Bk Seattle as teller 1935–39, mgr Svgs Bond Dept 1939–46, asst sec 1946–47, mgr Univ Br 1947–49, mgr and vp Univ Br 1949–53, vp and controller 1953–60, sr vp 1960—; lect U of Wash; mem Controllers Inst of Amer; 1st vp Seattle Control ibid; mem Amer Inst of Bkg; p pres Seattle Chapt ibid; mem Wash Bkrs Assn; State Repr 1953–55; State Sen 1955—; pres Seattle Met YMCA 1958–60; mem Rainier Club, Elks, Masons; auth legis paper on state prop assessments; named Repub Legislator of Yr 1953; hobbies, politics, summer home; Presby; home, 6811 55th NE, Seattle 15; ofc, 1101 2nd Ave, Seattle 1.

SABERHAGEN, EDWARD ELMER
Business Executive
b Omaha Nebr Mar 14 1896; s of Charles and Elizabeth (Neuhauser); m Jul 19 1924; ch, Ann (Mrs John O'Neil); Janet; 3 grandch; educ, pub schs Wyo and Wis, U of Wis BS 1918; slsm Puget Sound Power & Lt Co Seattle Wash 1920–24, Johns–Manville Co 1924–25; mgr Asbestos Supply Co Portland Ore 1925–36, Seattle 1936–39; ptnr Brower Co Seattle 1939–48; pres ibid 1948—; pres Tacoma Asbestos, Brower Asbestos; pres Seattle Constr Counc, WIC, IDCNA, Seattle Asbestos Contrs Assn; mem Bd of Trustees Western States Asbestos Pension Fund, Bd of Trustees Asbestos Workers Hlth & Welf Fund; hon mem Sal Army; p pres and bd mem Kiwanis; mem Rainier Club, Wash Tyee Club, Wash State Sr Golf Assn, O'Donnel Golf Club Palm Springs Cal; p pres Broadmoor Golf Club; grad Engrg Ofcrs Tng Sch WW 1; hobbies, golf, bridge; Repub; home, 4246 Montfort Pl, Seattle; ofc, 114 Virginia St, Seattle.

SACHS, BERNICE C.
Physician
b Passaic NJ Sept 16 1918; d of Joseph and Rose (Mirelson) Cohen; m Dr Allan E Sachs of Chgo Ill Dec 21 1941; ch, Lee W, Robin B; educ, pub schs NJ, U of Mich BA 1939, MD 1942; Alpha Lambda Delta, Iota Sigma Pi, Phi Beta Kappa, Alpha Omega Alpha, Phi Kappa Phi, Nat Forensic League; intern and pg med tnee Michael Reese Hosp and Inst for Psychosomatic & Psychiatric Research & Tng Chgo 1942–49; prac phys Grp Hlth Clinic Seattle Wash 1949—; mem King Co, Wash State and Amer Med Assns, Amer Psychosomatic Soc, Soc for Clin & Experimental Hypnosis, Wash Acad of Clin Hypnosis; mem and p pres Seattle Med Women's Soc; state del, p vp and p recording sec Amer Med Women's Assn; US vp and p corres sec Pan–Amer Med Women's Alliance; mem Med Women's Internat Assn, Puget Sound Assn of Phi Beta Kappa, Gov's Com on Youth Empl; bd mem Seattle–King Co Safety Counc; p bd mem Hlth & Welf Counc; mem City of Hope, Jewish Family & Ch Life, Hadassah, Brandeis Counc of Jewish Women; p chm Ch Prog Jewish Community Center; p bd mem Western Div Jewish Welf Bd; mem Bd of Trustees P Pres' Assem; mem Glendale Country Club; auth arts in pro journ; elected to Matrix Table 1956—; hobbies, dancing, swimming, boating, tennis; mem Temple de Hirsch; p mem Youth Comm ibid; home, 13 El Dorado Beach Club Dr, Mercer Island; ofc, 200 15th Ave E, Seattle.

SAND, EDWARD BURNS
County Planning Director
b Seattle Wash Feb 14 1927; s of Einer and June (Burns); m Barbara Gove of Seattle June 22 1951; ch, Jennifer, Christopher; educ, pub schs Seattle, U of Wash BA in Arch 1951, BA in City Plng 1952; Sigma Alpha Epsilon; draftsman Gen Appraisal Co Seattle 1943–45; engr draftsman Boeing Seattle 1946–47; planner King Co Seattle 1953–59; plng dir ibid 1959—; assoc mem Amer Inst of Planners; mem VFW; US Army 1945–46; Meth; home, 16720 4th NE, Seattle; ofc, 402L County City Bldg, Seattle.

SANDER, DONALD L.
Restaurateur
b Coeur d'Alene Ida Aug 1 1910; s of William E and Helen (McDonald); m Eleanor Parker of Boston Mass Jan 10 1942; ch, Stephen P, Richard M, Robert L; educ, pub schs Wash and O, att Rutgers U 1928–30, U of Wash BA 1932, pg wk Harvard 1935–36; Beta Theta Pi; bkpr Sander's Restaurants Seattle 1936–37; ptnr ibid 1937—; pres Carnival Drive–in Inc; ptnr Sander Bldg Co, Sander Land Co; pres Wash State Rest Assn; mem Nat Rest Assn; com chm BSA; col UGN Rest Com; mem Broadmoor Golf Club, Seattle Tennis Club; lt comdr USNR WW 2; hobbies, golf, tennis, horseback riding; mem Vestry and jr warden Episc Ch; home, 1214 Shenandoah Dr E, Seattle 2; ofc, 1508 7th Ave, Seattle 1.

SANFORD, OTTO D.
Insurance Executive
b Aguilar Colo Apr 21 1898; s of William H and Susan (Burton); m Jeal Logan of Seattle Wash Nov 3 1939; ch, Susan; educ, pub schs Colo and Wash; lay underwriter to asst vp Northern Life Ins Co Seattle 1924–50; exec vp NW Life Ins Co Seattle 1950–56; pres ibid 1956—; mem Nat Assn of Life Ins Execs, Hlth Ins Assn of Amer, Ins Econs Soc, Western Home Ofc Underwriters Assn, Wash Athl Club, Broadmoor Golf & Country Club, Amer Leg; US Navy WW 1, o/s; cited for serv by Coast Gd Aux WW 2; hobbies, golf, glass mosaic and glass laminating; Episc; home, 4209 Shore Club Dr, Mercer Island; ofc, 120 N 6th Ave, Seattle.

SARVIS, CHARLES E.
Restaurateur
b Shubert Nebr Dec 22 1926; s of Claude D and Lehona (Merritt); m Hazel C Eckle of Mont Jan 1 1947; ch, Robert W, Judy A, Lois H, Charles C; educ, pub schs Nebr and Wash, att Simpson Bible Coll 1950; steward Merch Marine 1943–47; owner Bob's Kenmore Wash 1947—; mem Nat Rest Assn; p sec Bus Men's Club; mem Sand Point Golf & Country Club; att Christian Anti–Communish Crusade seminar Long Beach Cal 1953; Wash State dir ibid 1958—; conducts seminars on communism for ch and serv orgns; Repub; deacon Bapt Ch; home, 7614 NE Bothell Way, Kenmore.

SAUNDERS, RICHARD T.
Insurance Executive
b Pine City Minn Jan 8 1904; s of Robert C and Nan (Monk); m Elizabeth Turner of Mitchell SD Sept 28 1929; ch, Richard T Jr, Mary L (Mrs Myron Huckle), Roger E, Randolph C; 2 grandch; educ, pub

schs Seattle Wash, att U of Wash; Sigma Chi; with Fireman's Fund Ins Co Seattle 1923——; vp ibid 1949——; dir World Cavalcade Inc; chm ARC Seattle 1950; p master Masonic Lodge; mem Scot Rite, Shrine, Rotary, Wash Athl Club, Rainier Club; Meth; home, 16520 Shore Dr NE, Seattle; ofc, 460 Stuart Bldg, Seattle.

SAVELLE, MAX
Educator
b Mobile Ala Jan 8 1896; s of Myles H and Rosabel (Pooley); m Jean B Happ of Seattle Wash Mar 18 1950; ch, Michele A, Jon M; ch by prev marriage, Peter D; 1 grandch; educ, pub schs Ala, att Springfield Coll, Columbia Coll MA 1926, Columbia U PhD 1932; asst prof of hist Stanford (Cal) U 1932–47; prof of hist U of Wash Seattle 1947—; mem Amer Hist Assn; p mem Counc ibid; mem Bd of Eds Amer Hist Rev; mem Miss Valley Hist Assn; mem Phi Alpha Theta; p mem Counc ibid; USN 1918–19; auth num hist bks and arts; Fulbright scholar France 1950; Fulbright lect Spain 1960–61; home, 4545 55th Ave; ofc, U of Wash, Seattle.

SCHAEFFER, JOHN G.
Clergyman
b Washington DC Oct 28 1929; s of William P and Lucy V (Stains); m Faye W Machgan of Bremerton Wash June 20 1953; ch, Kathleen A, John M; educ, pub schs Wash, U of Wash BA 1951, Seabury–Western Theol Sem BD 1954, pg wk Nashotah Hse Wis; Theta Delta Chi; curate Christ Episc Ch Tacoma Wash 1954–56; vicar Christ Episc Ch Anacortes Wash 1956–59; rector St Luke's Episc Ch Renton Wash 1959—; p mem Diocesan Counc of Diocese of Olympia Inc; mem Mayor's Youth Guid Comm; mem Bd of Dir Rotary; USNR 1948–51; hobby, golf; home, 135 Capri Dr; ofc, 99 Wells, Renton.

SCHAEFFER, WALTER HOWARD
Educator
b Seattle Wash Nov 8 1913; s of Philip A and Anna Elizabeth (Henry); m L Jane Spencer of Seattle Sept 18 1938; ch, Robert H, Judith A, Mary E; educ, pub schs Wash, U Wash BSF 1936, Yale U MF 1937, U of Wash PhD 1952; Tau Phi Delta; forester Soundview Pulp Co Everett Wash 1937–39; sr foreman US Forest Serv Ketchikan Alaska 1939–41; forester Weyerhaeuser Timber Co Tacoma Wash 1946–47; assoc prof Colo State U Ft Collins 1947–52; prof U of Wash Seattle 1952—; mem Soc of Amer Foresters; p scoutmaster BSA Ft Collins; mem Wash Athl Club; US Army WW 2, lt col; hobby, fishing; Repub; jr warden and vestryman Episc Ch; home, 12537 9th NW; ofc, U of Wash Sch of Forestry, Seattle.

SCHAFFA, HERBERT D.
Retail Executive
b NYC Oct 15 1914; s of Frank and Emily (Ohnmacht); m Mable Clements of Seaford NY Dec 30 1945; ch, Marjorie A, James D, Suzanne M; educ, pub schs NY, att Pace Inst NY 1936; with J C Penney Co as mail clk NYC 1931–32, acct NYC 1932–43, store controller and oper mgr Seattle Wash 1946—; p mem Seattle Rtlrs Controllers Grp; mem C of C; bd mem Rtl Trade Bur Seattle; gen UGN; mem Masonic Lodge, Scot Rite, Shrine, Wash Athl Club; US Army WW 2, recd cit from City of Antwerp Belgium; hobbies, bowling, trailering, travel; mem Lay Com Meth Ch; home, 10710 19th NE, Seattle 55; ofc, 2nd & Pike, Seattle 1.

SCHALLER, GILBERT S.
Educator
b Mendota Ill Mar 29 1894; s of John and Bertha (Gross); m Florence Ellen Kern of Campaign Ill Oct 15 1919; ch, John O, Gilbert K; 4 grandch; educ, pub schs Ill, U of Ill BS in ME 1916, U of Wash MBA 1925, pg wk Ecole de Artillerie Vacennes France; Chi Phi, Tau Beta Pi, Sigma Xi; mech engr Kawneer Mfg Co Niles Mich 1916–17; factory mgr Conco Engrg Wks Mendota Ill 1919–22; instr to prof U of Wash Seattle 1922—; consult engr for over 50 cos; nat vp Amer Welding Soc; loc chm ibid 2 terms; mem Amer Soc for Metals; fndg chm loc chapt ibid; mem Amer Fndrymen's Soc, Amer Soc for Engrg Educ; scoutmaster BSA; mem Masons, UCT; mem and p comdr Amer Leg; US Army WW 1 1917–19, AEF; auth textbk "Engrg Mfg Methods" 1st and 2nd eds; auth over 50 publ tech arts; orig Olivine Molding Sand Research; Recip of Jr Prize ASME, Twice winner Lincoln ARC Welding Fndtn Awd, Recip Comfort Adams Awd Amer Welding Soc; hobbies, rosarian, coll antique cast iron mech penny banks; deacon Congreg Ch; home, 7002 51st Ave NE; ofc, U of Wash, Seattle.

SCHEURER, HERMAN F., Jr.
Air Lines Executive
b Philadelphia Pa May 27 1924; s of Herman F and Lillian (Kirchner); m Mary Jane Miller of Wyncote Pa Dec 17 1949; ch, John M, Thomas L; educ, pub schs Pa, att Mass Inst of Tech 1944, Amherst Coll BA 1947, Harvard U LLB 1949; Delta Tau Delta, Kappa Theta; atty C Edward Leasure Wash DC 1949–55; ptnr Leasure & Scheurer Wash DC 1955–58; vp West Coast Airlines Inc Seattle Wash 1958—; mem Amer Bar Assn, Supreme Ct Bar of US; mem Eisenhower Inaugural Com 1957; pres Amherst Alum Assn of DC 1955–56; mem Bd of Visitors Amherst 1961; nat vp Harvard Law Sch Wash & BC 1960; USAAF WW 2, India–China; hobbies, golf, music, reading, philately; Repub, chm Young Repubs of DC 1956–57; Congreg; home, 9021 NE 10th St, Bellevue; ofc, West Coast Airlines Inc, Boeing Fld, Seattle.

SCHIESSL, WILLIAM F.
Business Executive
b Colditz Germany Nov 4 1909; s of Anton and Johanna (Obermeier); m Gussie A Pflaume of Seattle Wash Jul 14 1935; ch, Joanne (Mrs Robert Enarson), Katherine (Mrs Myron E Robinson Jr), Barbara L, Mary L, Elissa J; 4 grandch; educ, pub schs Germany; appr Nestler Bros Leipzig Germany 1923–27; mach Cal Artistic Metal Co San Francisco Cal 1927–30, Pac Gas & Elec Co San Francisco 1930–32, Western Steel Prod Seattle 1932–33; pres Fentron Industries Seattle 1933—(affil cos ABC Inc, Fentron Metal Prod and Acme Glass Co); dir and p pres Western Arch Metals Mfrs; mem NAM, Foreign Econs Com ibid, Greater Seattle, Ballard Hosp Fund Raising Com; p partic UGN; mem Olympic Manor Com Club, Lions, Wash Athl Club, Queen City Yacht Club; cited for Serv to Sc Educ 1959; hobbies, boating, hunting; mem Cath Ch, Fund Raising Com ibid; home, 9318 22nd NW; ofc, 2801 NW Mkt St, Seattle.

SCHMID, CALVIN FISHER
Educator
b Dayton O Dec 7 1901; s of Eberhardt C and Dena (Baldwin–Fisher); m Helen Viola Ellingboe of Dennison Minn June 11 1932; ch, Barbara C (Mrs L David Linn), Stanton E; 2 grandch; educ, pub schs O and Wash, U of Wash BA 1935, U of Pittsburgh PhD 1930; Phi Beta Kappa, Alpha Kappa Delta; tchg F and assoc U of Wash Seattle 1925–28; instr U of Pittsburgh (Pa) 1928–31; asst prof U of Minn Mpls 1931–37; with U of Wash Seattle as assoc prof, prof and dir Ofc of Population Research 1937—; exec sec Wash State Census Bd Seattle 1943—; visiting prof Univs of Mich, S Cal and Hawaii, NW Univ and UCLA; prin research analyst Wartime Civil

Control Admin; mem Tech Advis Com US Bur of Census; F AAAS; F Amer Sociol Assn; mem Exec Counc and var coms ibid; F Amer Statistical Assn; mem Sociol Research Assn; sec–treas ibid 1954; pres ibid 1955; mem Pac Sociol Assn; sec–treas ibid 1941–46; pres ibid 1947; mem Rur Sociol Soc, Amer Acad of Polit & Soc Sc; trustee Population Assn of Amer; mem Internat Union for Sc Study of Population; com mem Western Interstate Com on Higher Educ; mem Grad Record Comm for Sociol; auth or co–auth num bks and monographs; contrib auth to pro journs and reviews; home, 6272 19th Ave NE; of, U of Wash, Seattle.

SCHMITZ, DIETRICH
Banker
b Seattle Wash Oct 25 1890; s of Ferdinand and Emma S (Althof); m Margaret Huteson of Chgo Ill Oct 20 1920; ch, Gloria G (Mrs R Brinton), Alan, Margaret A; 4 grandch; educ, pub schs Seattle, att U of Wis; Phi Gamma Delta; with Union Svgs & Trust Co Seattle 1907–14, William A Read & Co Chgo 1915–16; empl Union Nat Bk Seattle 1916–21; vp ibid 1921–24; vp Nat Bk of Com Seattle 1924–28, Pac Nat Bk Seattle 1928–34; pres Pac Nat Co Seattle 1928–34; pres and trustee Wash Mut Svgs Bk Seattle 1934–57; chm Bd and trustee ibid 1958—; dir Pac Nat Bk, Boeing Airplane Co; trustee Northern Life Ins Co; chm Fin Com and dir Gen Ins Co of Amer; p vp and mem Bd of Govs Invest Bkrs Assn of Amer; mem Counc of Admin Nat Assn of Mut Svgs Bks; p state pres Amer Bkrs Assn; mem and p pres Seattle Bd of Educ; treas Seattle Fndtn, UGN; mem Adv Com Children's Orthopedic Hosp; trustee and mem Exec Com Seattle Hist Soc; mem clubs, Rainier, Univ, Wash Athl, Seattle Yacht; US Navy WW 1, AEF; King Co chm and Wash State Vice chm US Treas Svgs Bonds Com WW 2; named Man of Yr 1955 by Seattle Rl Est Bd; hobbies, shooting, sailing; Repub; Congreg; home, 4400 Beach Dr, Seattle 16; ofc, 1101 2nd Ave, Seattle 1.

SCHMITZ, HENRY
Educator
b Seattle Wash Mar 25 1892; s of Ferdinand and Emma (Althof); m Melba Nelson of St Louis Mo May 4 1918; ch, Mary E (Mrs Neil J Hoff), Henry (decd); 1 grandch; educ, pub schs Wash, U of Wash BS 1915, MS 1916, Wash U St Louis Mo PhD 1919, U of Alaska hon DSc 1954; Phi Gamma Delta, Sigma Xi, Phi Beta Kappa, Xi Sigma Pi; instr U of Ida Moscow 1919–25; chm Div of Forestry U of Minn St Paul 1925–44; dean Coll of Agr, Forestry, Home Econ and Vet Med ibid 1944–52; pres U of Wash Seattle 1952–58; dir U of Wash Counc on Gifts, Trusts & Bequests 1958—; p bp AAAS; p pres Soc of Amer Foresters; p vp Amer Forestry Assn; hon vice chm Educ Exhibs Com 5th World Forestry Cong 1960; p trustee Wash State Forestry Conf; p mem Nat Advis Bd Forest Products Hist Fndtn, Nat Advis Bd Pac NW Com on Forest Hist; p com mem Assn of Land Grant Colls & Univs on Post War Agr Policy; p mem Western Interstate Comm on Higher Educ; chm Gov's Conf on Educ 1954; mem Bd of Dir King Co Sc Fair; trustee Wash State Internat Trade Fair; mem Inst of World Affairs; mem Nat Munic League Jury Panel for All–Amer City Awd 1955; mem Devel Bd Sal Army, Bd of Dir UGN; p bd pres Campfire Girls St Paul; mem Seattle Youth Symph; p pres Pioneer Assn; bd mem Seattle Hist Soc; p pres Rotary St Paul; auth many research papers; ed Journ of Forestry 1937–42; recd Bldr of the Name Awd U of Minn; US del 2nd Inter–Amer Conf on Agr Mex 1942; named 1 of 10 ldg Seattle citizens by Amer Leg 1953; Episc; home, 1212 Broadmoor E; ofc, U of Wash, Seattle.

SCHRAM, LLOYD W.
Educator
b Ray ND Mar 27 1912; s of Dr John and Mayme C (Erickson); m Joan Isham of Brighton Colo Dec 28 1938; ch, Mary D, Brent H; educ, pub schs Wash, U of Wash BA 1934, LLB 1937, Harvard U LLM 1938, U of Wash PhD 1955; Psi Upsilon, Phi Delta Phi, Phi Sigma Alpha; adm to Wash bar 1939; asst counsl Wash State Tax Comm Olympia 1939–40; research asst Bur of Govt Research U of Wash Seattle 1940–41; research assoc ibid 1941–42; actg dir ibid 1942–45; instr polit sc U of Wash Seattle 1945–48; dir of adult educ ibid 1944; dir of adult educ and ext serv ibid 1945–58; dir of summer qtr ibid 1958–60; co–ord of statewode activities ibid 1959–60; dir of pub serv and U rels ibid 1960—; consult econ US Dept of Int Bur of Recl 1943–45; investigator Columbia Basin Joint Investig Bur of Recl 1943–45; mem Exec Com Nat U Ext Assn 1951–56; vp ibid 1945; pres ibid 1955; mem Joint Com on Co–op Nat U Ext Assn and Amer Assn of U Evening Colls 1956–58; chm ibid 1956; sec ibid 1957; mem Bd of Dir Center for Study of Liberal Educ for Adults 1956–59; chm ibid 1959; mem Com on Contests & Awds Alexander Hamilton Bicentenial Comm 1956–57; fellowship grantee Fund for Adult Educ 1954; mem Nat Selec Com Ldrship Tng Awds Prog ibid 1957–58; mem Seattle Bar Assn, Amer Soc for Pub Admin, Amer Acad of Polit & Soc Sc, Amer Soc of Internat Law; mem Bd of Trustees Seattle Chapt AAUN 1953–59; mem Bd of Trustees Seattle World Affairs Counc 1955—; mem Exec Com ibid 1955—; mem U of Wash Faculty Club, Sand Point Golf & Country Club; contrib auth to govt publs; hobbies, reading, golf, gardening; Prot; home, 5528 55th Ave NE; ofc, U of Wash, Seattle.

SCHUBERT, WOLFGANG MANFRED
Educator
b Hanover Germany Feb 16 1920; s of Willi and Maria (Hasemann); m Anna Timmermann of St Louis Mo Aug 29 1941; educ, pub schs Mo, U of Ill BS 1941, U of Minn PhD 1947; Sigma Xi, Phi Lambda Upsilon; with U of Wash Seattle as instr 1947–49, asst prof 1949–54, assoc prof 1954–58, prof 1958—; mem Amer Chem Soc; prog dir and councilr Puget Sound Sect ibid; mem Chem Soc (Eng); auth num papers in sc publs on orig sc investigations; Guggenheim F Europe 1960–61; Fulbright research scholar 1960–61; hobby, golf; Luth; home, 2322 N 136th; ofc, U of Wash, Seattle.

SCHULTZ, MILTON JOSEPH
Physician and Surgeon
b St Paul Minn Sept 2 1909; of Joseph and Clara (Johnson); ch, Marna L, Michael T; educ, pub schs Colo, att U of Colo, U of Colo Med Sch MD 1935, pg wk U of Cal, U of Ore, U of BC; Alpha Sigma Phi, Nu Sigma Nu; intern US Marine Hosp Seattle Wash 1935–36; sr intern King Co Hosp Seattle 1936–37; priv med prac Renton Wash

1937—; lect on trop diseases U of Minn Med Sch; mem King Co, Wash State and Amer Med Assns, Seattle Acad of Surg, Amer Soc Abdominal Surg; chief of staff and chief of surg Renton Hosp many yrs; chief of credentials ibid; mem var coms C of C; p mem Renton Sch Bd; vol phys for hs and Little League athl teams; hon mayor Boys' Town Nebr; mem BPOE, VFW, Amer Leg; maj US Army Med Corps WW 2 1942–45, S Pac Theatre; hobbies, hunting, fishing, boating, youth work; Repub; Episc; home, 1820 Monterev Dr; ofc, 138 3rd Pl, Renton.

SCHUTZ, JOHN A.
Retired Physician
b Gliicksthal Germany Feb 28 1889; s of Frederick and Rosina (Schnaidt); m Esther M Flynn of Louisville Ky Dec 27 1917; ch Phyllis (Mrs W J Warmington); 2 grandch; educ, pub schs Wash, U of Louisville Med Sch MD 1917, pg wk Ill PG Med Sch, Chgo ENT Coll, Wash U St Louis Mo, Tulane U, NY Polyclinic Med Sch & Hosp; Alpha Kappa Kappa; intern St Joseph's Hosp Lexington Ky 1917–18; priv med prac Sunnyside Wash 1918–45, Seattle Wash 1945–60; retd 1960; mem King Co, Yakima Co, Wash State and Amer Med Assns; p pres Rotary Sunnyside; mem Univ Rotary; contrib auth to med journs; recd pres cit for vol exams of draftees WWs 1 and 2; hobby, gardening; home, 5201 55th Ave NE, Seattle.

SCHWEITZER, WILL
Business Executive
b Portland Ore Nov 8 1910; s of Joseph and Katie (Fiissel); m caroline M Bredberg of Britton SD June 6 1957; ch, Barbara J (Mrs L C Millington), William J, Steven R; 2 grandch; educ, pub schs Portland, ext courses U of Ore; with W P Fuller & Co as ofc boy Portland 1930–36, cash Portland 1936–47, ofc and cr mgr Portland 1947–57, gen mgr Seattle Wash 1957–60, paint sls mgr Northern Wash Dist Seattle 1960——; pres Portland Assn of Cr Men 1954–55; p bd mem ibid 8 yrs; pres Puget Sound Div Nat Paint Varnish & Lacquer Assn; act in civ drs; pres Ore Toastmasters 1954; mem BPOE; hobby, music; Dem; Luth; home, 2555 24th W, Seattle; ofc, Fairview N & Roy, Seattle.

SCHWEPPE, ALFRED JOHN
Lawyer
b Brown Co Minn Mar 29 1895; s of Fred Herman and Alwina (Poehler); m Dorothy L Greene of St Paul Minn June 30 1922; ch, Elizabeth L Whistler, Warren G; 4 grandch; educ, pub and priv schs Minn, Northwestern Coll Watertown Wis AB 1915, U of Wis AB 1916, MA 1917, U of Minn LLB 1922; adm to Wash bar 1922; Phi Delta Phi; Eng instr U of Wis Madison 1916–17; hs Eng tchr Kenilworth Ill 1917–18 and 1919; Eng instr U of Minn Mpls 1919–22; atty Tanner & Garvin Seattle Wash 1922–24; ptnr Long & Schweppe Seattle 1924–26; lect U of Wash Seattle 1923–26; prof and dean Law Sch U of Wash 1926–30; ptnr McMicken, Rupp & Schweppe Seattle 1930—; pres Durable Mat Co Seattle, Norwalk O and Santa Clara Cal; mem State Bar Comm 1933, State Liquor Adv Comm 1933, Code Compilation & Revision Com 1941; exec sec Wash State Jud Counc 1930–58; F Amer Bar Fndtn; mem Seattle Bar Assn; exec sec ibid 1930–33; mem Wash State Bar Assn; exec sec ibid 1930–33; pres ibid 1954–55; mem Alaska Bar Assn; active in Amer Bar Assn as chm com Jud Councs 1938–39, mem Hse of Dels 1948–60, mem Com on Peace & Law 1948–59, (chm 1949–58), mem Com on Bill of Rights (chm 1961–62), mem Bd of Eds Amer Bar Assn Journ 1949—, mem Counc on Legal Educ 1949–55; mem Amer Judicature Soc; dir ibid 1949; mem Iron Wedge, Order of Coif; p dir Seattle Com Fund; bd mem Seattle Goodwill Ind; first pres Ryther Child Center; mem clubs, Rainier Seattle Golf, Broadmoor Golf, Seattle Tennis, Tacoma, Lawyers (NY); US Navy WW 1; auth Simkins' Fed Prac 1934, rev edit 1938; co–auth West's US Ct of Appeals Forms 1952; contrib auth to legal journs; hobbies, golf, gardening; Repub; Prot; home, 3616 E Ward St, Seattle 2; ofc, Colman Bldg, Seattle 4.

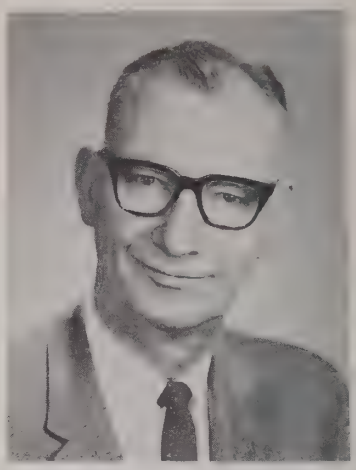

SCOTT, CECIL F.
Auto Dealer
b Dayton Wash Nov 18 1908; s of Edwin R and Electa M (Patterson); m Ida A Henry of Houston Tex May 8 1927; ch, Cecil R, Dayle H, Donald L; 11 grandch; educ, pub schs Ida and Wash; bd marker and wire oper McDonald & Co San Francisco Cal 1925–30; wire oper H J Barnison and E A Pierce Seattle Wash 1930–37; milk truck driver Seattle 1937–40; driver Diesel Oil Sls Seattle 1940–45; owner Scott & Sons Hdwe Seattle 1945–48; owner Proto Constr Co and ptnr Shoreline Constr Co Seattle 1948–50; ptnr Packard Center Seattle 1950–53; pres University Auto Center Seattle 1953–56, The Studebaker Center Seattle 1956—; mem Nat and Wash State Auto Dlrs Assns, Exec Com Seattle Auto Dlrs Assn, Exec Com Studebaker Dlrs Assn of Wash State; p vp BBB; mem UGN Fund Drs; p active BSA; hobby, bowling; Repub; Bapt; home, 1800 Taylor Ave N; ofc, 753 9th N, Seattle.

SCOTT, GORDON N.
Business Executive
b Lauder Man Can Jul 17 1895; s of John A and Victoria (Nelson); m Elva G Leach of Winnipeg Man Can June 18 1923; ch, Alan F; 2 grandch; educ, pub schs Vancouver BC Can; ofc boy Merch Bk of Can Vancouver 1914–17; gen ofc empl R Dollar Co Vancouver 1920–22; ofc mgr H R McMillan Vancouver 1922–27; gen mgr H F Ostrander Seattle 1927–53; pres Pioneer Sand & Gravel Seattle 1935——; dir NBC 1943——, Marine Bancorp 1946——; mem Seattle Fndtn 1952–55; pres Goodwill Industries 1936——, Seattle Symph Orch 1952——; dir UGN, Greater Seattle Inc; mem Bd of Trustees Lakeside Sch, Bd of Trust–

ees Seattle Gen Hosp; reg chm Nat Counc of Christians & Jews 1949; pres Seattle Rotary 1943–44, Rainier Club 1947–48; mem Seattle Golf Club, Bd of Dir Wash Athl Club; named by Seattle Rl Est Bd as 1st Citizen for 1957; hobbies, golf, fishing; vestryman Epiphany Ch; home, 516 McGilvra Blvd E, Seattle 2; ofc, 901 Fairview N, PO Box 1020, Seattle 11.

SCOTT, JOHN L.
Realtor
b Renfrew Scotland Nov 18 1898; s of Andrew Cameron and Sophia (Lennox); m Lael E French of Marquette Mich Sept 22 1923; ch, Walter L, Barbara E (Mrs P James Roosevelt); 3 grandch; educ, Prep Sch Renfrew Scotland, grad Paisley Tech Coll 1923; brkr Henry Broderick Co Seattle Wash 1925–28; sls mgr Carter, MacDonald & Co Seattle 1928–31; pres John L Scott Co Seattle 1931–33; sls mgr Puget Mill Co Seattle 1933–39; pres John L Scott Co Seattle 1939—; spec in subdividing residential areas and finer homes; vp Canterbury Land Co; dir Park Devel Co; p chm Mil Manpower Com for Seattle Area; pres Eng Spkg Union 1953–54; reg chm Amer Fld Serv in chg of Foreign Stud Exch; mem Seattle Hist Soc, Seattle Art Museum, Rotary, Rainier Club; with Brit Air Forces WW 1 France, Belgium and Germany, USAF WW 2 ETO, recd Brit Awd The King's Medal, was made ofcr of Order of Brit Empire; auth arts on rl est and arch in tech journs; hobby, book collecting; home, 9655 NE Lake Wash Blvd, Bellevue; ofc, Union Pac Bldg, Seattle.

SEE, A. ALDEN, Jr.
Retail Lumber Executive
b Genoa City Wis June 6 1922; s of A Alden Sr and Dorothea (Hickok); m Tina Bowden of Selma Ala Aug 8 1948; ch, John A, Priscilla, George; educ, pub schs Wash; truck driver The Lbr Mkt Renton Wash 1939–41; mgr and pres ibid 1945—; pres Renton Suburban Devel Corp; ptnr Ivan's Superette; 1st vp and p pres C of C; committeeman BSA; active 4–H, UGN; mem F & AM, RAM, Comdry, Nile Temple Shrine, KP, FOE, Renton Fish & Game Club, Seattle Gun Club; US Army Signal Corps WW 2, Asiatic and Pac Theatres; hobbies, hunting, fishing; Repub; Episc; home, 13025 144th SE; ofc, 710 6th N, Renton.

SELAK, STEPHEN SEREL
Banker
b Leoben Austria Dec 26 1902; s of Josef and Frances (Demsar); m Inez Turner of Oaksdale Wash Apr 17 1927; ch, Frances G, S Josef; educ, pub schs Cove Ore, U of Ore BA 1925; bkpr 1st Nat Bk Lewiston Ida 1925–27; teller and asst cash

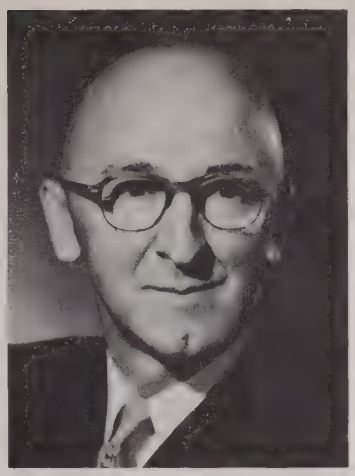

State Bk Clarkston Wash 1927–29; teller Prudential Svgs & Loan Assn Seattle Wash 1929–30; asst sec Roosevelt Svgs & Loan Assn Seattle 1930–31; asst sec Prudential Svgs & Loan Assn Seattle 1931–35; sec ibid 1935–44; pres Prudential Mut Svgs Bk Seattle 1944—; dir Olympic Nat Life Ins Co; p dir Fed Home Loan Bk Portland; dir Nat Assn of Mut Svgs Bks; p pres Wash Svgs & Loan League; mem C of C; dir King Co ARC; treas and dir UGN; com mem King Co USO; dir, chm Fin Com & p bd chm Cath Children Services; p Bd chm ibid; chm Fin Com ibid; p chm Seattle Bd Nat Cath Com Services; dir and treas Jr Achiev; p dir Campfire Girls Inc; p pres Seattle Counc Campfire Girls; dir and p pres Kiwanis; dir and treas Broadmoor Golf Club; p pres Serra Club; p gr knight Seattle Counc KC; recd nat citation from USO, Gulick Awd from Campfire Girls; hobbies, golf, gardening, photog; Repub; Cath; home, 321 W Prospect, Seattle 99, ofc, 1100 3rd Ave, Seattle 1.

SELBY, KENNETH E.
Educator
b St Paul Minn Nov 12 1899; s of Horatio and Martha (Edgerton); m Ruth Henry of Tacoma Wash Aug 23 1929; ch, Jean (decd), Joan (Mrs Stephen Clark); 4 grandch; educ, pub schs Bellingham Wash, att Western Wash Coll of Educ, U of Wash BA 1925, MA 1928; pub sch tchr Edmonds Wash 1920–21, Prosser Wash 1921–23; supt of schs Castleford Ida 1925–27; hs prin Toppenish Wash 1928–29; tchr James Madison Jr HS Seattle Wash 1929–30; prin Ross Elem Sch Seattle 1930–33, Stevens Sch Seattle 1933–36, Univ Heights Sch Seattle 1936–37, John Muir Sch Seattle 1937–40, Cleveland Jr & Sr HS Seattle 1940–45; asst supt Seattle Pub Schs 1945—; mem NEA, WEA, AASA, Assn for Ch Educ, Assn for Supvrs & Curric Devel, Dept of Elem Sch Prins, Wash Elem Prins Assn; p bd mem Urban League; mem Exec Com Seattle–King Co Safety Counc; bd mem Arboretum Fndtn; mem Advis Bd Museum of Hist & Indus; US Army Inf WW 1; hobby, tree farming; Unitarian; home, 8036 14th Ave NE, Seattle; ofc, 815 4th Ave N, Seattle.

SELLAND, JOHN ROLAND
Auto Parts Dealer
b Spokane Wash Feb 22 1914; s of John O and Bertha (Conway); m Maxine Ferguson of Redmond Wash Oct 5 1939; ch, John R Jr, Robert L, Paul R, Debra J; educ, pub schs Wash; serv sta oper Union Oil Seattle Wash 1938–42; owner Selland Serv Seattle 1943–45; ptnr Evergreen Auto Parts Seattle 1945–49; owner Selland Motor Parts Enumclaw Wash 1949—; p pres Evergreen Whse Distr Inc Seattle; pres Wash State Automotive Whlsrs Assn 1962; mem City Counc 1952–55; mayor 1955–60; mem BPOE, Wash Athl Club, Masonic Lodge, Nile Temple Shrine; USCG 1935–38; hobbies, hunting, boating; Presby; home, 1830 Fell; ofc, 1626 Cole, Enumclaw.

SETZER, MAURY
Mortgage Company Executive
b Tacoma Wash Oct 7 1908; s of R L and Olive (Johns); m Margaret E Potts of Coeur d'Alene Ida Oct 27 1945; educ, pub schs Tacoma, U of Wash BA 1930, att Harvard Grad Sch of Bus Admin 1933; sigma Alpha Epsilon; messgr Pac Nat Bk Seattle Wash 1933–38; invest analyst Drum Heller Erlichman Co Seattle 1938–39; analyst SEC Seattle 1939–41; sec treas and dir Balzh & Setzer Inc Seattle 1941—; pres and dir Maury Setzer Inc Seattle 1944—; 1st Mtge Co Seattle 1946—, Burien Prop Inc Seattle 1958—, Wedgewood Prop Inc Seattle 1960—; p trustee Seattle Master Bldrs Assn; p treas Seattle Jr C of C; mem Harvard Club; hobby, fishing; Conserv Repub; home, 5507 Windermere Rd NE, Seattle 5; ofc, 1115 2nd Ave, Seattle 1.

SEYMOUR, ALLYN HENRY
Biologist
b Seattle Wash Aug 1 1913; s of Alphonso and Velma Jane (Smith); m Barbara Jane Noonan of Seattle June 28 1940; ch, Allyn H Jr, Denny R, Gary N; educ, pub schs Wash, U of Wash BS 1937, PhD 1956; fld asst Internat Pac Salmon Fisheries Comm New Westminster BC Can 1938–39; jr biol Wash State Dept of Fisheries Seattle 1940–44; asst sc Internat Fisheries Comm Seattle 1942–47; research assoc and asst dir U of Wash Appl Fisheries Lab Seattle 1947–56; marine biol US AEC Wash DC 1956–58; prof and assoc dir U of Wash Lab of Radiation Biol Seattle 1958—; consult Amer Inst of Biol Scs and US AEC; mem NW Fisheries Biols; pres ibid 1947; mem Amer Inst of Fisheries Re-

search Biols, Amer Fisheries Soc, Amer Polar Soc, Amer Soc of Limnology & Oceanography, AAAS, Sigma Xi, Phi Sigma; auth num publ sc arts; hobbies, handball, fishing, hunting; Congreg; home, 5855Oberlin NE; ofc, U of Wash, Seattle.

SHANNON, THOMAS MARION
Business Executive
b Anacortes Wash May 8 1904; s of George D and Edna (Bates); m Alice Gillespie of Tacoma Wash Dec 30 1927; ch, Shirley (Mrs Eugene Henry); 1 grandch; educ, pub schs Wash; in var positions Shannon Hdwe Anacortes 1918–30; owner ibid 1930–38; fishery worker Robinson Fisheries Anacortes 1938–40; clk Wash Hdwe Co Tacoma 1940–46; pres and gen mgr NW Bldrs Hdwe Inc Seattle Wash 1946–56, Bldrs Hdwe & Supply Co Seattle 1958—; assoc mem AGC; p reg dir Nat Contract Hdwe Assn; mem Advis Bd Seattle Home Bldrs Assn, Advis Bd Constr Counc; p vp C of C Anacortes; mem Greater Seattle Inc; p treas US Power Sqdrn; mem Queen City Yacht Club; hobby, yachting; Repub; Sun Sch supt Presby Ch; home, 2511 Perkins Lane; ofc, 1516 15th W, Seattle.

SHANNON, WILLIAM D.
Civil Engineer
b Parkville NY June 28 1881; s of William H and Amey Anne (Day); m Mary A Lovejoy of Seattle Wash Sept 25 1912; ch, William L, Mary E (Mrs Flave J George), Patricia (Mrs Dickson B Rice); 10 grandch; educ, pub schs Mich, U of Mich BS in CE 1907; Sigma Psi; clk dry goods store Seattle 1901; rur sch tchr Wash 1901–04; consult civil engr 1907–60; engr–supt on var projs 1907–13; chief engr 1907–60; engr–supt on var projs 1907–12; chief engr–supt Stone & Webster 1912–17; supt Carnegie Steel Co 1917; engr Hog Island Shipyds 1918–19; gen supt Stone & Webster 1919–32; consult engr Seattle 1932–47; prop mgr Seattle 1936–46; consult engr City of Ketchikan Alaska 1948–55; mem Task Force Comm (Hoover Comm) on Water Resources & Power Wash DC 1953–55; p engr King Co; dir and vp ASCE 1944–48; King Co welf commr 1933; mem Wash Hse of Repr 1947–50, State Sen 1950—; p pres Munic League; NW States dir WPB 1941–43; p trustee Seattle Community Fund; p pres Seattle Area BSA; mem and p dist gov Rotary; Mason; Lake Shannon named in hon 1923; cited by Pres Hoover for serv on Task Force Comm 1955; hobby, travel; Repub; Congreg; home, 3212 Morley Way, Seattle.

SHATTUCK, WARREN LOCKE
Professor of Law
b Ruston La Nov 6 1908; s of Earle L and Cora (Martin); m Ruth Ray of Salt Lake City Utah Mar 30 1933; ch, Don, Julie, Ray; educ, pub schs La and Ida, U of Wash BA 1934, LLB 1934, Yale U JSD 1936; Delta Theta Phi; prof U of Wash Sch of Law Seattle 1935—; mem Amer, Wash State and Seattle–King Co Bar Assns; US Army 1942–45; auth publ arts, casebooks; hobbies, chess, photog; Prot; home, 6561 Windermere Rd; ofc, U of Wash, Seattle.

SHAW, EDMUND A.
Pharmacist
b Mt Etna Ia Feb 17 1905; s of Perry E and Blanche (Roberts); m Jacqueline Walkup of Renton Wash Apr 24 1951; ch, Diane E (Mrs Richard Burrows), Vicki L, Dorothea, Eddie D, Donald L; 3 grandch; educ, pub schs Colo, U of Denver PhG 1927; pharm and mgr Tecker Pharm Otis Colo 1927–37; owner Crested Butte (Colo) Pharm 1937–40, Shaw Bros Renton 1941—; co–ptnr Century Drug Everett Wash; rl est ints; mem NARD, Wash State Assn of Pharms, C of C; partic UGN; hobbies, gardening, golf, sports; Prot; home, 13214 144th SE; ofc, 220 Wells, Renton.

SHAW, HOWARD M.
Store Manager
b Spokane Wash Sept 26 1909; s of Harvey W and Magdalena (Lambertus); m Yvonne Farineau of St Onge SD Sept 15 1935; ch, Robert K, Thomas H; educ, pub schs Ore, att Ore State Coll 3 yrs; Delta Chi; with J C Penny Co as slsm Coos Bay Ore 1930–37, asst mgr Boise Ida 1937–40, mgr Milton–Freewater Ore 1940–45, mgr Ellensburg Wash 1945–50, mgr Olympia Wash 1951–52, mgr Renton Wash 1952—; farm ints; p pres Renton Rtl Merch Assn; p pres and p bd mem C of C; active in UGN; p dist co–chm and p chm Nom Com Green River Div Chief Seattle Counc BSA; p bd mem Kiwanis; mem FOE, BPOE; hobbies, boating, swimming, hunting; vestryman Episc Ch; home, 10100 Rainier Ave S, Seattle; ofc, 700 3rd Ave, Renton.

SHEARER, BENJAMIN F.
Wholesaler
b Decatur Ill Oct 24 1890; s of Thomas and Anna (Lindley); m Florence Shannon Oct 18 1919; ch, Dorothy (Mrs D A Larsen), Sandra (Mrs Everett Hunt), B F Jr; 13 grandch; educ, pub schs Decatur Ill; pres B F Shearer Co Billings Mont 1919–20, Seattle Wash 1920—, theatre oper Alaska, Wash and Cal; p pres Theater Eqpt Dlrs Assn; pres Home Owners League Palm Springs Cal; pres Com of 25; Shriner; mem clubs, Broadmoor Golf, Rainier, Seattle Golf, Thunderbird Golf, Tamarisk Golf; US Army WW 1 31 mos, att Ofcrs Tng Sch;

hobby, golf; Repub; Episc; home, 1627 Peach Ct, Seattle; ofc, 2318 2nd Ave, Seattle.

SHEFELMAN, HAROLD S.
Attorney
b NYC Apr 15 1898; s of Joseph and Henrietta (Lovett); m Madolene Whitehead of DuBois Pa Aug 12 1924 (decd 1955); ch, Thomas W, June H (Mrs Jack Hensley); 4 grandch; m Sylvia Rogers of Seattle Wash Dec 19 1958; educ, pub schs Tex, Brown U PhB 1920, Yale U LLB 1925; Phi Beta Kappa, Order of Coif; assoc Weter & Roberts Seattle 1925–28; ptnr Weter, Roberts & Shefelman Seattle 1928–62; Roberts, Shefelman, Lawrence, Gay & Moch 1962—; lect U of Wash Law Sch Seattle 1930–57; dir Pub Mkt Co, Hughes Oil Co; mem Seattle Bar Assn; pres ibid 1937–38; mem Wash State Bar Assn; mem Amer Bar Assn, Hse of Dels ibid 1938–40 and 1954–56; mem Counc on Legal Educ ibid 1940–42; chm Munic Law Sect ibid 1952–54; dir Amer Judicature Soc 1961—; mem Amer Law Inst; dir Nat Civ Serv League; mem Amer Acad of Soc & Polit Sc, Acad of Polit Sc, Amer Soc for Pub Admin, Munic

Forum of NY; mem Counc of Nat Munic League 1955—; pres Munic League of Seattle & King Co 1956–58; pres Amer Soc of Plng Ofcls 1959–61; mem Advis Counc Nat Plng Assn; mem Seattle City Plng Comm 1948—; chm ibid 1950–52; chm Wash State Com on Govt Reorg 1951–55, Seattle Civic Center Advis Comm 1956—; trustee Century 21 Expos; chm State Little Hoover Comm 1951–55, State Tax Advis Counc 1957–59, Gov's Com on Met Area Probls 1956–57; dir Nat Met Area Probls Conf 1957—; mem Wash State Bd of Educ 1951–57; mem U of Wash Bd of Regents 1957—; pres ibid 1958–60; chm Wash State del to White Hse Conf on Educ 1955; mem Exec Com Seattle Hlth & Welf Counc 1950–52; chm Wash Ch Welf Advis Com 1949–51; mem Yale Alum Bd 1952–55, Exec Com Yale Law Sch Assn 1952–60; mem U of Wash Oval Club, College Club, Wash Athl Club, Lawyers Club (NYC), Masons, Shrine; US Army WW 1; recd Citation of Hon from Wash State Chapt AIA 1955, Nat Munic League Dist Citizen Awd 1956, Alum Citation from Brown U 1959, Outstanding Citizen Awd from Munic League of Seattle & King Co 1961; LLD Seattle Pac Coll; tr Brown Univ; p vestryman Episc Ch; chanclr Diocese of Olympia; home, 1100 Univ St; ofc, 1612 Northern Life Tower, Seattle.

SHORETT, LLOYD W.
Superior Court Judge
b Seattle Wash Oct 1 1909; s of Judson W and Sadie (Hopkins); m Virginia Robinson of Seattle Dec 5 1936; ch, Nancy, David; educ, pub schs Wash, U of Wash LLB 1932; Delta Chi, Phi Delta Phi; prosecuting atty King Co 1943–49; judge Superior Ct Seattle 1949—; home, 10808 11th NE; ofc, 739 Co–City Bldg, Seattle.

SHORT, KENNETH P.
Attorney
b Seattle Wash Feb 23 1918; s of William M and Sara (Powell); m Marjorie Goetz of Seattle Jul 19 1941; ch, James K, Catherine J, Jean P; educ, pub schs Wash, U of Wash BA 1939, LLB 1942, pg wk 1943; Sigma Chi, Delta Theta Phi; law clk King Co Presecuting Atty Seattle 1941; priv law prac Seattle 1946–48; ptnr, Rummens, Griffin, Short & Cressman Seattle 1948—; adm to US Ct of Appeals, Tax Ct of the US 1958; mem Amer Bar Assn; mem Trial Com and p chm Loc Admin Com Wash State Bar Assn; mem Bd of Trustees and p treas Seattle–King Co Bar Assn; p chapt advis Sigma Chi; mem Broadmoor Golf Club, Rainier Club; US Army QM Corps WW 2, ETO; hobbies, golf, fishing; Congreg; home, 3907 47th Ave NE; ofc, 1107 Olympic Nat Life Bldg, Seattle.

SHUCK, EUGENE F., Jr.
Building Contractor
b Neppel Wash Oct 19 1915; s of Eugene F and Waneta (Johnson); m Dorothy May of Bremerton Wash Jul 11 1936; ch, Curtis E, Sally L (Mrs R L Rothschiller); 1 grandch; educ, pub schs Wash; asst foreman Meets The Need Mfg Co Seattle Wash 1935–40; carpenter E F Shuck Contr Co Seattle 1940–50; fld supvr ibid 1950–53; gen mgr ibid 1953–61; pres ibid 1958—; mem Bd of Dir Bruce Corp; vp Bruce 2nd & James Corp; p pres YM Bus C Club; mem Assoc Gen Contrs, C of C, Bldg Com YMCA; cubmaster and asst scoutmaster BSA; mem Elks, Masons, Wash Athl Club, Fin Com Edmonds Yacht Club; recd Assoc Gen Contrs Safety Awd; hobbies, hunting, fishing, bowling; Presby; home, 19822 Maplewood Dr, Edmonds; ofc, 535 Pontius Ave N, Seattle 9.

SIEG, LEE PAUL
Retired Educator
b Marshalltown Ia Oct 7 1879; s of George L and Mary (Toomer); m Gretchen Potts of Garden Grove Ia Aug 18 1913; ch, Virginia (decd), Barbara (Mrs Robert P Miller), Robert P; 5 grandch; educ, pub schs Ia, U of Ia BS 1900, MS 1901, PhD 1910, U of Pittsburgh hon LLD, U of Ia hon LLD; Sigma Xi, Phi Beta Kappa, Gamma Alpha, Omicron Delta Kappa, Phi Delta Kappa; asst in physics U of Ia 1899–1900; dir Dept of Physics Carleton Coll Northfield Minn 1903–06; instr, asst prof and prof of physics U of Ia 1906–24; prof and hd Dept of Physics U of Pittsburg 1924–25; dean Sch of Educ ibid 1925; dean Coll, dean Grad Sch and prof of physics ibid 1925–34; pres U of Wash Seattle 1934–46; retd as pres emeritus ibid 1946; F AAAS; F Amer Physical Soc; p mem Bd of Visitors US Nav Acad; US Army Air Serv WW 1, o/s; auth publ papers on pro and tech subjs; helped search for Amelia Earhart; home, 3827 44th NE, Seattle.

SIMPSON, WILLIAM TRACY
Chemist
b Berkeley Cal Dec 7 1920; s of Tracy W and Cornelia (Ewing); m Carmen Tschudi of Argentina Sept 10 1961; ch by prev marriage, Elizabeth, Jane; educ, pub schs Cal and Ore, U of Cal AB 1943, PhD 1948; Psi Upsilon; with U of Wash Seattle as instr, asst prof and assoc prof 1948–57, prof 1957—; mem Seattle Tennis Club; US Army Signal Corps 1943–46; auth bk "Theories of Electrons in Molecules"; home, 3844 Surber Dr; ofc, U of Wash, Seattle.

SKEEL, WILLARD EMERY
Attorney
b Seattle Wash Oct 24 1912; s of Ernst L and Hazel (Emery); m Ann Potter of Rhode Isle Sept 5 1936; ch, Alison, Willard E Jr, Elinor E; educ, pub schs Seattle, U of Wash BA 1934, Harvard Law Sch LLB 1937; Phi Delta Theta; adm to Wash bar 1938; lawyer Skeel, McKelvey, Henke, Evenson & Uhlmann Seattle 1938–45; ptnr ibid 1945—; dir Title Ins & Trust Co, Wash Title Ins Co, Seattle Trust & Svgs Bk, Olympic Steamship Co; vp and dir Acacia; sec and dir Blue Gray Stages Inc, Hopper Kelly Co; bd chm and dir Dentur–eze Inc; mem Seattle, Wash State and Amer Bar Assns; mem clubs, Rotary, Seattle Golf, Rainier, Seattle Tennis, Harbor; hobbies, golf, sailing, hunting, skiing; Repub; Episc; home, 627 36th Ave E, Seattle 2; ofc, Norton Bldg, Seattle.

SKELTON, MARY
Civic Leader
b Woods ND June 17 1897; d of John and Rebecca (Smyth) McGuigan; m Arthur Skelton of Caldwell Ida June 21 1921; ch, Clifford W, Stuart A; 8 grandch; educ, pub schs ND, Valley City State Norm Sch, U of Wis; tchr Valley City (ND) State Norm Sch 1916–19; jr hs tchr Caldwell Ida 1919–20; tchr, Lowell Elem Sch Seattle Wash 1920–21; homemaker 1921—; mem DAVI, Nat Assn of Educ Bdcasters, p mem Nat Citizens Com for Educ TV 2 yrs; mem Wash Citizens Com for Educ TV, State Advis Com on Educ TV, State Advis Com on Research in Educ; vice chm Advis Bd KCTS (Wash educ TV sta); mem Regional Interview Coms for Fulbright Tchr and Fulbright Student Exchanges; chm State Follow–up Com White Hse Conf on Ch & Youth; del White Hse Conf on Educ and White Hse Conf on Ch & Youth 1955; chm State Ch Welf Advis Com; p mem State Tax Advis Counc; mem State Expend Counc; vp Seattle Civic Comminity Com; p mem Advis Com Munic League; p ofcr Seattle–King Co Hlth & Welf Counc; p legis chm Wash State Mental Hlth Assn; ofcr AAUN; mem many civic

bds and coms; active in Nat Cong of Parents & Tchrs as life mem, mem Exec Com, bd mem 1956–61, chm Audio–Visual Serv 1958–61 and 1961–64, chm Chms Conf 1961–62; active in Wash Cong of Parents & Tchrs as pres 1956–58, vp 1953–55, pub rels dir 1955–56, HS Serv chm 1948–51; pres Dist 9 PTA 1951–53; legis chm ibid 1 yr; p pres and held other ofcs in elem and hs PTAs; mem OES; named Woman of Distinction by Theta Sigma Phi 1957; hobbies, designing and making hooked rugs; Congreg; home, 5415 Beach Dr SW, Seattle.

SLATER, RUTH E.
Department Store Executive
b Wash DC Oct 8 1905; d of Louis and Cordelia (Gotsch) Eisinger; m George F Slater of Winslow Wash Oct 10 1925; ch, Betty (Mrs M E Robinson); 2 grandch; educ, pub schs Wash, att U of Wash; with Frederick & Nelson as slswmn Seattle 1932–37, asst buyer Seattle 1937–42, buyer Seattle 1942–44, asst mdse mgr Seattle 1944–46, mgr Bellevue Br 1946–50, mdse mgr Seattle 1950–55, mdse mgr Bellevue Br 1955—; mem Fashion Grp Inc; chm Civic Improv Com, p vp and p sec C of C; mem Munic League of King Co, Greater Seattle Inc; hon life mem Bd of Dir Pac NW Arts & Crafts Assn; p chm Bd of Dir Medina Children's Serv Seattle; chm NW Reg Conf Child Welf League of Amer 1958; p com mem and p com chm UGN; Repub; Prot; home, 1436 92nd NE; foc, Frederick & Nelson, Bellevue.

SMITH, BEVERLY M.
Homemaker
b Seattle Wash Aug 10 1926; d of Charles J and Lillian (Miller) Mc Lucas; m Forrest S Smith of Seattle June 2 1950; ch, Michael F, Mary Agnes A; educ, paroch schs Wash, Seattle U BA 1949; Kappa Gamma Pi; homemaker 1950—; parl Wash State Nurses Assn; orgng chm Citizens Com to Reduce Loc Election Cost; p chm Citizens Sch Levy Com; mem Wash State Counc for Ch & Youth; mem and p pres PTA; p co–chm PTA Welf Bd; legis chm Wash Cong PTA; p den mother Cub Scouts; ldr Campfire Girls; hobbies, pub spkg, camping; Cath, mem Guild; home, 1940 8th Ave W, Seattle.

SMITH, CHARLES JOSEPH
Educator
b Waterville Wash Jan 2 1902; s of Joseph C and Mary (Johannes) Schmith; m Margaret Taylor of Enumclaw Wash Apr 3 1925; ch, Kay (Mrs Durmont Larson); 1 grandch; educ, pub schs Wash, U of Wash BBA 1924, pg wk ibid; Lambda Chi Alpha, Oval Club; hs tchr and athl coach Enumclaw 1924–42; sports commentator 1941–43; supvr of hlth

recr and phys educ and athl coach Everett (Wash) HS 1942–48; vice prin ibid 1948–54; supt of schs Enumclaw 1954—; mem NEA, WEA, WSSA, AASS; pres King Co Supts Assn; mem p pres and p sec Puget Sound Supts Assn; mem and p pres Puget Sound League Coaches Assn; mem and p vp Wash State Coaches Assn; p disaster chm ARC Snohomish Co; p pres Snohomish Co Polio Fndtn 2 yrs; mem Bd of Trustees King Co Polio Fndtn; p master Masonic Lodge; p chm Scholarship Com BPOE; hobbies, golf, fishing; Repub; Christian; home, Rt 2, Box 4B; ofc, 2222 Porter St, Enumclaw.

SMITH, HUGH A.
Marketing and Public Relations Consultant
b Boston Mass Oct 23 1919; s of Dr Miles W and Elizabeth (Arnold); m Doris McLean of Philadelphis Pa Mar 12 1943; ch, Marjory A, James W; educ, pub schs .Mass and Pa, att William Jewell Coll Liberty Mo 1940, pg wk U of Tenn 1941; Sigma Nu; prog dir WBIR Radio Knoxville Tenn 1941–42, KPOJ Radio Portland Ore 1946–51; educ dir KPIX Radio San Francisco Cal 1951–52; vp and gen mgr KXA Seattle Wash 1952–56; pres Wash Mkt Research Co Seattle 1956–59; exec vp and vice chm Bd of Kraft, Smith & Ehrig Seattle 1959—; pub rel counsel Century 21; mem Pub Rel Soc of Amer, Pub Rel Round Table, Amer Mktg Assn; p dir BBB; p chm Educ Div Seattle C of C, Tourist Com Tourist Bur of Seattle C of C; trustee Seattle C of C, dir Auto Club of Wash; vice chm UGN campaign 1957–59; p trustee ibid; p trustee and treas Campfire Girls; p trustee Com Chest; mem Exec Bd BSA; trustee Seattle Choral; mem and p dir Seattle Rotary; mem clubs, Wash Athl, Rainier, Harbor, Sand Pt Golf; US Army Res WW 2 1943–46; recd Luther Halsey Gulick Nat Awd for serv to Campfire Girls; hobby, golf; Congreg; home, 4822 NW 41st St, Seattle 5; ofc, Tower Bldg, Seattle 1.

SMITH, KENNETH R.
Business Executive
b Hollywood Cal June 23 1913; s of Ward S and Edith (Harris); m Betty Jane Bernitt of Portland Ore Sept 15 1938; ch, Ward B, Dirk S, Sarah J; educ, pub schs Cal, U of Ore; Beta Theta Pi; store mgr Goodyear Tire & Rubber Co Los Angeles Cal 1936–37; with Birkenwald Inc Seattle Wash as mdse slsm 1937–40, vp 1940–51, pres 1951—; bd chm Birkenwald Inc Seattle and Spokane Wash, Birko Chem Co Denver Colo; dir Van de Kamp Bakeries Los Angeles, Eddy's Bakeries Helena Mont; mem Rotary, F & AM, Scot Rite, Nile Temple Shrine, Coll Club, Wash Athl Club, Broadmoor Golf & Country Club; hobbies, golf, fishing; Episc; home, 5518 Penrith Rd; ofc, 2515 4th Ave, Seattle.

SMITH, MONCRIEFF HYNSON, Jr.
Educator
b St Louis Mo Sept 21 1917; s of Moncrieff and Nell (Galbraith); m Mary M Devine of Seattle Wash June 12 1960; ch, MacKenzie; ch by prev marriage, Mason A, Virginia D, Parker G; educ, pub schs Mo, U of Mo AB 1940, MA 1941, Stanford U PhD 1947; Phi Beta Kappa, Sigma Xi; instr of psychol Harvard U Cambridge Mass 1947–49; asst prof to prof U of Wash Seattle 1949—; mem Amer Psychol Assn; US Army Air Corps 1942–46; hobby, photog; home, 2348 NW 194th Pl; ofc, U of Wash, Seattle.

SMITH, PAUL ROLAND
Lumberman
b Galesburg Kan Jan 14 1889; s of Matt R and Lillian (Odell); m Helen Fowler of Kansas City Mo Jan 11 1915; ch, Alison (Mrs C C Fagan Jr), Stanton; 2 grandch; educ, pub schs Kan and Mo, Harvard BA 1910; with M R Smith Shingle Co as mgr Moclips Wash 1912–18, vp Seattle Wash 1918–30, pres Seattle 1930—; pres Aloha (Wash) Lbr Co 1941—; mem W Coast Lbr Assn; pres Red Cedar Shingle Bur 1941–42; p bd

mem BSA, Seattle Symph; pres Harvard Club 1942–43; mem clubs, Rotary, Rainier, Tennis, Univ, Wash Athl; hobby, tennis; Repub; Epsic; home, 4105 E Highland Dr; ofc, Box 2067, Seattle.

SMITH, RICHARD A.
Business Executive
b Elroy Wis Oct 4 1900; s of Frank and Iva (Tremaine); m Feb 28 1926; ch, John R; 2 grandch; educ, pub schs Spokane Wash, att Wash State U 1 yr, U of Wash 2 yrs; Sigma Nu; with Purch Dept Ford Motor Co Seattle Wash 1925–26; collector and dist mgr Coml Cr Co Seattle 1926–35; gen mgr Mills Motor Co Seattle 1935–41; reg priorities mgr War Prod Bd Seattle 1941–45; pres Smith–Gandy Inc Seattle 1945—; life pres Boren Ave Rlty Co; ptnr Amer Lease Co; mem Wash State and Nat Auto Dlrs Assns, AAONMS, Rainier Club, Seattle Golf Club, Wash Athl Club, Amer Leg; US Army WW 1, o/s; hobbies, golf, fishing; Episc; home, 5761 65th NE, Seattle; ofc, 1100 Olive Way, Seattle.

SMITH, SAMUEL J.
State Legislator
b Gibsland La Jul 21 1922; s of Steve and Berniece (Smith); m Marion King of Gibsland; ch, Amelia, Carl, Anthony, Donald, Ronald, Stephen educ, pub schs La, Seattle U BS 1951, U of Wash BA 1952, pg wk U of Wash; Phi Beta Sigma; civ serv empl US Govt Seattle Wash 1947–51; expediter, co–ord and clk Boeing Co Seattle 1951—; p publr community newsps; p adver slsm; mem Wash Hse of Repr 1958—; bd mem YMCA, NAACP; mem and p post comdr VFW; US Army 1942–46; hobbies, baseball, writing; Dem, mem var Dem orgns; Ch Sch tchr Mt Zion Ch; pres Bro'hd; home and ofc, 1814 31st Ave, Seattle.

SMYTH, GERALD W.
Business Executive
b Dublin Ireland Mar 3 1911; s of Robert G and Sarah E (Obrien); m Evelyn Isabell Marshall of Seattle Wash Sept 5 1946; ch, Judith L, Sharon S, Robert O, Patricia A; educ, pub schs Calgary Alta Can; clk Crane Co Seattle 1929–31 and 1933–35; owner Smyth Coal Co Seattle 1935–40; pres Smyth World–Wide Movers Inc Seattle 1940—; dir Rossoe Inc; mem Nat Furniture Whsemen Assn; com man UGN; mem Sal Army Adv Bd; p pres Seattle Luncheon Club; mem clubs, Rotary, Wash Athl, Harbor, mem Masons, Shrine; US Army 1943–45; hobbies, skiing, fishing; Repub; Meth; home, 1569 NW 167th, Seattle 77; ofc, 11616 Aurora Ave, Seattle.

SOBEL, RAYMOND
Child Psychiatrist
b Poughkeepsie NY Jan 19 1917; s of Aaron and Frieda (Silverman); m Alma Watson of Auburn NY 1948; ch, Andrew, Michael, Jonathon, Patricia; educ, pub schs NY, Harvard Coll BA 1937, NYU MD 1941; priv psychiatry prac White Plains NY 1948–60; asst clin prof of psychiatry and peds and dir Div of Ch Psychiatry U of Wash Seattle 1960—; mem AMA; dipl Nat Bd of Med Examrs; F Amer Orthopsychiatric Assn; mem Amer Acad of Ch Psychiatry; chart mem Acad of Psychoanalysis; dipl Amer Bd of Neurology & Psychiatry; assoc William Alanson White Inst of Psychiatry; consult Wash State Dept of Hlth; div psychiatrist US Army 1942–45, consult psychiatrist and hd Dept of Psychology Univ Tng Command Florence Italy; hobbies, skiing, music, gardening, painting; Dem; Unitarian; home, 159 Dorffel Dr; ofc, Univ Hosp, Seattle.

SONNEMANN, CHARLES RAYMOND
Business Executive
b Auburn Wash Aug 10 1925; s of Ray K and Esther (Irle); m Mary J Kean of Tacoma Wash Jul 9 1949; ch, Charles, Mary, Cindy, Patty, Wency; educ, pub schs Wash, att U of Puget Sound and U of Wash, courses with Amer Inst of Lndry and Nat Inst of Dry Clng; mgr Sunset Lndry & Clnrs Auburn 1949–53; ptnr and mgr ibid 1953—; owner Modern Clnrs & Econowash 1961—; mem Valley Indus Comm; mem City Counc 1960—; p pres Auburn Days Inc, Jr C of C; vol fireman Auburn Fire Dept; mem Rescue Serv Seattle–King Co Civ Def; capt UGN; mem ARC; inst repr BSA; mem YMCA; mem and p pres Kiwanis; mem BPOE, Amer Leg; US Army 1943–46, ETO; named Outstanding Young Man by loc Jr C of C 1958; hobbies, mt climbing, photog; Presby; home, 325 A St NE; ofc, 632 W Main St, Auburn.

SOUDERS, JOHN R. (Jackie)
Musical Director
b St Louis Mo Feb 13 1904; s of

Robert R and Grace (Dey); m Ernestine Cook of St Paul Ore Jan 8 1940; ch, Jacqueline C, Sally M (Mrs Stearne Tighe), John R, Barbara A; 7 grandch; educ, pub schs Minn and Wash; trombone player West Coast 1920–24; orch ldr and dir 1924— (played in Orient, Philippines, Hawaii and Canada, theatres and ballrooms on West Coast, var Hollywood studios); musical dir Seattle Worlds Fair Band; conductor Gracie Hansen's Paradise Review; p dir Seattle Park Dept Band; p ldr BPOE Band; p asst dir Shrine Band; mem Musicians Union Loc 47 Los Angeles Cal and Loc 76 Seattle; life mem, p pres, p vp and p bd mem Musicians Assn of Seattle; conv del NW Conf of Musicians; mem and conv del Amer Fed of Musicians; p mem Measures & Benefits Com, Music for Youth Com and Korean Welcome Com ibid; mem all Masonic Bodies, Nile Temple Shrine; mem Amer Leg; US Navy 3 yrs WW 2, S Pac 19 mos, produced shows and dir bands while in serv; ofcr 41st Inf Div Band Nat Gd; recd merit achiev certif from Greater Seattle Inc; hobby, fishing; Presby; home, Mountain Park Estates, Issaquah.

SOULE, ELIZABETH STERLING
Educator, Nurse
b East Douglas Mass Oct 13 1884; d of Edwin and Adeline (Bates) Sterling; m Harry W Soule of Boston Mass June 11 1912; educ, pub schs Mass, Malden Sch of Nursing RN 1907, U of Wash BA 1926, MA 1930, Mont State Coll hon DSc 1944; Phi Mu, Phi Lambda Theta; pub hlth nurse Boston 1909–12, Seattle Wash 1912–16; co pub hlth nurse Walla Walla Wash 1916–18; nursing supvr ARC and State TB Assn Seattle 1918–20; with U of Wash Seattle as instr of pub hlth nursing 1920–21, hd Dept of Nursing 1921–34, dir Sch of Nursing 1934–45, dean Sch of Nursing 1945–50, dean emeritus and chm of scholarships 1950—; p pres Assn of Coll Schs of Nursing; mem Bd of Dir Amer, Wash State and King Co Nurses Assns; F Amer Pub

Hlth Assn; mem Advis Com Wash State Dept of Hlth; mem Sub-com on Nursing USPHS Med Com WW 2; mem ARC Nurses 1918—; p com mem ARC; instr ibid WW 2; p sec Wash State TB Assn; mem AAUW, P Pres Assembly; auth arts for pro journs; consult on orgn of nursing schs Mont State Coll and Walla Walla Coll; recd Alumnus Summa Laude Dignatus 1940, Awd of Hon from Wash State Pub Hlth Assn 1961; scholarship named in hon by Wash State Nurses Assn 1950; hobbies, gardening, cats, baseball; Repub; Episc; home, 8545 Stone Ave N, Seattle.

SOWERS, LEO M.
County Coroner
b Seattle Wash Dec 23 1924; s of Leo C and Josephine (Provo); m Josephine Filippi of Isaquah Wash June 17 1950; ch, Jenny L, Richard A, Ilda D; educ, pub schs Seattle, att U of Ida, grad Wash State Law Enforcement Tng Prog 1952; ptnr Leo's Fountain Lunch Seattle 1946–47; spec dep sherriff King Co Seattle 1947–49; dep sheriff Criminal Dept King Co 1950–53; Juv Dept of Sheriff's Ofc 1953–58; coronor King Co 1959——; p pres Wash State Coronors Assn 2 terms; sec ibid 1961; mem Wash State Elected Ofcls Assn, Internat Footprinters Assn, Puget Sound Police Forum; chart mem Internat Juv Ofcrs Assn, Wash State Juv Ofcrs Assn; mem Wash State Parole & Prob Ofcrs Assn; bd mem Friends of Youth; ftball coach Boys Clubs of Amer 1946; mem Seattle Urban League, YMCA, West Side Italian Civ Club, Sons of Italy, Seattle Luncheon Club, BPOE, LOOM, Amer Leg; USAF 1944–46; Repub, King Co Repub Man of Yr 1958 and 1959; Bapt; home, 17427 SE 192nd Dr, Renton; ofc, 109 Co-City Bldg, Seattle.

SPAETH, JOHN DUNCAN
City Planning Director
b Princeton NJ Jan 23 1912; s of John Duncan and Marie (Haughton); m Evelyn Lewis of Kansas City Mo Apr 17 1941; ch, Douglas, Signe, Sarah; educ, pub schs NJ, Cornell U Coll of Arch B of Arch 1936, 2 yr fellowship in city plng Cranbrook Art Acad; Psi Upsilon; asst dir Civic Research Inst Kansas City Mo 1938–39; asst dir City Plng Assn Buffalo NY 1939–41; tech dir ibid 1941–43; asst city plnr City Plng Comm Buffalo 1943–44; chief plnr ibid 1946–48; dir of plng City Plng Comm Seattle Wash 1948—; mem Amer Inst of Plnrs; p mem Bd ibid; mem Amer Soc of Plng Ofcls, Pac NW Chapt Amer Inst of Plnrs; p mem Gov's Com on Met Probls in Wash; mem Civic Center Com City of Seattle; p mem Century 21 Civic Center Design Standards Bd; mem Urban Renewal Adv Bd; mem Capitol Improv Com City of Seattle; p mem Bd of Dir Helen Bush Parkside Sch Seattle; USNR active duty 1944–46, now lt (jg) USNR; hobbies, skiing, sailing, home designing and bldg; Episc; home, 1408 Newport Way, Seattle; ofc, 503 Co-City Bldg, Seattle.

SPECTOR, MARGARET MARION
Educator
b Tweed Ont Can Oct 17 1904; naturalized US cit 1939; d of James E and Margaret (Turner) Mitchell; m Ivar Spector Apr 2 1937; educ, pub schs BC Can, U of BC BA 1926, Clark U MA 1927, Columbia U PhD 1940; instr Lindenwood Coll St Charles Mo 1930–35; asst prof of hist U of Wash Seattle 1936–37; actg asst prof ibid 1947; prof Everett (Wash) Jr Coll 1940–41; depot hist Army Serv Forces Seattle 1944–45; research assoc Bus Hist Fndtn 1957–59; mem Amer Hist Assn, U of Wash Faculty Wives Club, AAUN; Wash state chm UN Day 1957; mem Bd of Dir and p pres Seattle Br AAUW; p chm var coms ibid; bd mem Wash Div AAUW 1953–55; internat rels chm ibid 1956–60; chm Internat Rels Com Nat AAUW 1960—; mem other coms ibid; mem AAUW Educ Fndtn 1960—; spkr at many area and regional AAUW mtgs and workshops throughout US; revised AAUW study guide on Russia 1956 and 1962; mem Internat Fed of Univ Women Counc 1960—; AAUW del to Internat Fed of Univ Women mtgs Austria 1961, Mexico City 1962; auth arts in pro publs and AAUW Journ; world travlr; recd num fellowships and scholarships incl Can Fed of Univ Women's Travlg F 1934–35, Soc Sc Research Counc Grantin-Aid 1942 and 1952; recd Awd in Amer Hist from Pac Coast Br Amer Hist Assn 1940; hobbies, gardening, travel; chm Bk Review Sect and p mem Bd of Trustees Meth Ch; home, 8012 20th Ave NE, Seattle.

SPRING, SALMAN GLASS
Merchant
b London Eng Sept 28 1881; s of Abe and Hannah (Glass); m Coral Himehoch of Cairo Mich June 30 1909; ch, Hannah (Mrs I Stern), Myron J, Rudolph A; 9 grandch; educ, pub schs Wash, Yakima Bus Coll 1900; newsboy Dawson Alaska 1898–1902; owner Solly's Fairbanks Alaska 1903–06, Cleary Alaska 1906–08; owner Spring's Cigar Co Inc Seattle 1908–10; ptnr ibid 1910–15; owner Spring's Cigar Co Inc Seattle 1916—; owner Spring Whlse Cigar Co; p active Rtl Merch Assn; mem Alaska Bur C of C 50 yrs; active war bond drs WW 1; p pres YMHA; chart mem and p pres Glendale Golf & Country Club; mem Arctic Club, BPOE, Alaska Pioneers; hobby, golf; Dem; trustee Temple de Hirsch; home, 3702 McGilvry St E; ofc, 2024 5th Ave, Seattle.

SREEBNY, LEO M.
Pathologist
b NYC Jan 8 1922; s of Morris and Lilly (Bogdandanoff); m Mathilda H Sternfeld of Chgo Ill Mar 9 1945; ch, Oren, Daniel; educ, pub schs NY, U of Ill AB 1942, DDS 1945, MS 1950, PhD 1954; Sigma Xi, Omicron Kappa Upsilon; with U of Ill Chgo as research asst 1949–50, instr 1951–53, asst prof 1953–55, assoc prof 1955–57; with U of Wash Seattle as assoc prof and chm 1957–60, prof and chm 1961—; mem Amer Soc for Exptl Pathol, Amer Soc for Cell Biol, Amer Dent Assn, Internat Assn for Dent Research, Amer Acad of Oral Pathol, AAAS; US Navy 1946–48; home, 5206 Ivanhoe Pl; ofc, U of Wash, Seattle.

STARR, EVANGELINE
Justice Court Judge
b Nevada Ia; d of William P and Carrie (Thompson) Starr; educ, pub schs Wash, U of Wash AB and LLB 1922; Kappa Delta, Phi Delta Delta (p nat pres), Beta Sigma Phi; priv law prac Seattle Wash to 1935; dep prosecuting atty and divorce proctor King Co Seattle 1935–41; judge Justice Ct Seattle 1941—; mem Seattle-King Co, Wash State and Amer Bar Assns, Amer Judicature Soc, Nat Counc on Crime & Delinq; reg dir Nat Assn of Women Lawyers; sec Wash State Magistrates Assn; mem Advis Com on Justice Ct Rules of the Judicial Counc; 2nd vp Women's Div Safety Counc; p pres Americanization Bur; bull ed and p pres Wash Counc on Statewide Legis; p pres Seattle Travlrs Aid Soc; bd mem UGN; treas King Co USO; mem Advis Bd Big Sister Serv; 2nd vp Seattle Fed of Women's Clubs; pres Pres Counc BPW Clubs; parl and p pres Wash State Fed of BPW Clubs; p chm Counc Internat Toastmistress Clubs; bylaws chm Wash State Parl Assn; p pres Pres Forum of Seattle; named Woman of Achiev by Wash Fed of BPW Clubs 1956; home, 604 Kinnear Pl; ofc, 321 Co-City Bldg, Seattle.

STEELE, GARTH A.
Clergyman
b Edgeley ND June 13 1917; s of Ernest and Pearl (Jordan); m Marjorie Robinson of Spokane Wash Jul 6 1940; ch, Garth A, David P, twins Mark A and Mary E; educ, pub schs Mont, att Intermtn Union 1935, Whitworth Coll BA 1939, San Francisco Theol Sem San Anselmo Cal BD 1943, Whitworth Coll DD 1959; youth min Westminster Presby Ch Seattle Wash 1937–40, 1st Ch of San Raphael (Cal) 1940–42; pastor Emmanuel Presby Ch Spokane 1943–51, Blvd Park Presby Ch Seattle 1951–60; exec dir Presby Ministries Inc of Synod of Wash & Alaska Seattle 1960—; p sec Spokane Min Assn; p mod and p chm Bd of Trustees Spokane and Seattle Presbyteries; chm Synod Stewardship & Promot Com; area advis Nat Counc of Presby Men 1956–59; p chm Ch Labor & Indus Com Spokane Counc of Chs; mem Highline Counc BSA; p cubmaster; p bd mem Kiwanis; recd Man of Yr awd from loc and state Jr C of C 1952; hobbies, athls, reading; Repub; home, 551 146th St S; ofc, 1104 17th Ave E, Seattle.

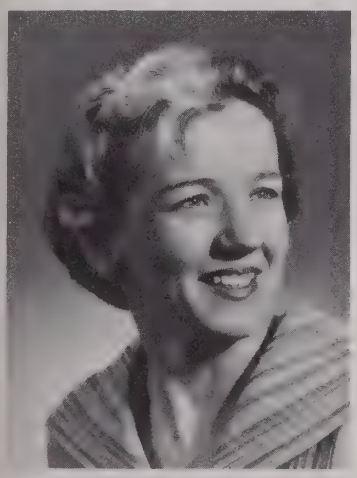

STEPHENS, MARY CATHERINE
Educator
b Sprague Wash Apr 10 1919; d of Harry W and Edith (Jones) McCabe; m William S Stephens of Ellensburg Wash Dec 23 1939; ch, Mary A; educ, pub schs Wash, U of Wash BA 1941; Phi Beta Kappa, Pi Lambda Theta; educ dir Wash State Bd Against Discrimination; active GSA wk; p bd mem King Co Counc on Aging; active League of Woman Voters 10 yrs; p pres ibid; mem Urban League, Civic Unity League, AAUN, AAUW; hobbies, reading, gardening; Episc, p pres Women of Christ; home, 1910 E Lynn, Seattle.

STERN, BERNICE F.
Homemaker
b Seattle Wash Jul 25 1916; d of Abe and Josephine (Gumbert) Friedman; m Edward F Stern of Seattle May 7 1935; ch, Edward F Jr, David F; educ, pub schs Wash, att U of Wash 1935; p Braille transcriber and tchr Seattle Soc Center for the Blind; p vol dir Proj for Reading Mat for Blind Ch; vp Civic Unity Com; chm Mem Com and bd mem AAUN; chm Long Range Plng Com and mem Bd of Dir Plnd Parenthood; p gray lady ARC; p mem Budget Com Community Chest; p chm Ch Div Hlth & Welf Counc; p vp Counc of Soc Agcies; mem Bd of Dir and p com mem Jewish Family & Ch Serv; p chart chm and p mem Nat Exec Com Women's Div United Jewish Appeal; bd mem Nat Counc of Jewish Women 1946—; bd mem Nat Counc of Jewish Women 1946—; vp ibid 1952—; p pres Seattle Sect and Western Reg ibid; chm Community Concert Campaign 1960; hobby, bowling; mem Temple de Hirsch; home, 2709 W Galer, Seattle.

STERN, EDWARD F., Sr.
Attorney
b Seattle Wash Aug 6 1905; s of Leopold M and Louise F (Friend); m Bernice Friedman of Seattle May 7 1935; ch, Edward F Jr, David F; educ, pub schs Wash, att U of Wash 1925, U of Mich LLB 1928; Kappa Nu; assoc Leopold M Stern Seattle 1928–30, Eggerman & Rosling Seattle 1930–32; ptnr Stern & Stern Seattle 1932–37; treas Amer Disc Corp Seattle 1937–52; vp ibid 1952—; mem Amer and Wash State Bar Assns; mem and p treas Seattle–King Co Bar Assn; bd mem Wash State Com for Civ Rts Legis; com mem Civic Unity Com; mem Munic League; com mem Urban League; p scoutmaster BSA; p com mem Community Chest; chm Amer Jewish Com Seattle 1958–60; mem Nat Exec Bd ibid; active Nat Conf of Christians & Jews; mem Wash Athl Club, Glendale Golf Club; mem ed staff U of Mich Law Rev; hobbies, golf, bowling; p pres Temple de Hirsch; bd mem ibid 9 yrs; home, 2709 W Galer; ofc, 205 Smith Tower, Seattle.

STEVENS, EDWIN B.
Educator
b North Livermore Me Nov 20 1873; s of Edwin T and Olive G (Bicknell; m Edith Francis of Lunenburg Mass Aug 7 1900; ch, Richard F, Catherine (Mrs C M Rice), Louise F (Mrs J S Stevenson); 7 grandch; 4 gr grandch; educ, pub schs Me, att Bates Coll 1893, Tufts Coll AB 1896, Harvard AM 1899; Phi Beta Kappa, Phi Delta Kappa; prin HS Lunenburg Mass 1896–97, Pennell Inst Gray Me 1897–98; educ repr McMillan Co NYC 1899–1905; univ ed and faculty sec O State U Columbus 1905–10; with U of Wash Seattle as sec to the pres and exec sec 1910–25, regis 1925–36, prof of educ 1936–47, prof emeritus 1947—; mem survs Nev 1916, Ore and Ore State Coll 1920; sec Joint Bd of Higher Curricula 1917–24; mem Inquiry & Unit Costs for Higher Educ 1923–24; dir NW

Summer Confs on Higher Educ 1935–47; advis Higher Educ Conf 1947–62; mem NEA, Soc of Coll Tchrs of Educ, Assn of Coll Regis; p pres Pac Coast Assn of Coll Regis; Mason; auth unit costs of higher educ, arts in pro journs; Dem; trustee and com mem Congreg Ch; consult and advis Univ Congreg Ch 1949–62; chm Congreg Ch Forum for Internat Understanding 1949–62; cited for guid and counslg by Univ Congreg Ch 1962; home, 601 Bayview Manor, 11 W Aloha, Seattle.

STEVENS, GEORGE NEFF
Educator, Lawyer
b Masontown Pa June 28 1909; s of Harold Burr and Elizabeth Porter (Neff); m Helen Marr Jones of Hornell NY Dec 21 1936; ch, Elsie E, Harold M, Nina R; educ, pub schs Pa and NY, Dartmouth Coll AB 1931, Cornell U LLB 1935, U of Louisville MA 1941, U of Mich Law Sch SJD 1951; Alpha Delta Phi; lawyer Edwards & Smith NYC 1935–36; law instr U of Louisville (Ky) Sch of Law 1936–41, Coll of Law U of Cincinnati (O) 1941–43; sr atty OPA Wash DC 7 mos 1942; law instr and dir Legal Aid Clinic O State U Sch of Law Columbus 1942–43; prof and asst dean Western Reserve Sch of Law Cleveland O 1946–51; dean and prof of law U of Buffalo (NY) Sch of Law 1951–52, U of Wash Sch of Law Seattle 1952—; mem Exec Com Assn of Amer Law Schs 1950; mem Amer, NY State, Wash State and Seattle Bar Assns; Wash commr on Uniform State Laws 1955–57 and 1959–60; exec sec Wash Judicial Counc 1957—; USNR 1943–46; auth num arts in law reviews; home, 5209 NE 43rd St; ofc, U of Wash Sch of Law, Seattle.

STEVENSON, WALTER SEVERT
Educator
b Marysville Wash Aug 7 1899; s of Severt and Sophia (Nyman); m Beattrice Bradshaw of Thorpe

Wash Sept 20 1923; ch, Priscilla J (Mrs Gilbert Kanestrom); 2 grandch; educ, pub schs Wash, Central Wash State Coll; pub sch tchr Granger Wash 1925–26, Grant Orchards Wash 1926–27, Troy Mont 1927–29, Issaquah Wash 1929–32; pub sch prin Bellevue Wash 1933—; mem Bellevue Educ Assn, WEA, NEA, Nat Elem Prins Assn, Amer Childhood Educ; mem and p sec Highland Com Club; orgnr Cub Scouts Highland; committeeman Cub Scouts; active BSA 1935–45; mem Mason; p high priest RAM; hobby, stamp coll; Prot; home, 15212 NE 20th; ofc, 14220 NE 8th, Bellevue.

STEWART, LYLE P. H.
Educator
b Diagonal Ia Aug 16 1903; s of J R and Maria (Lorimor); m Margaret Beatty of Mont Aug 10 1927; ch, Jeanne (Mrs Theodore Shively), Frederick; 2 grandch; educ, pub schs Ingomar Mont and Seattle Wash, Simpson Coll AB 1924, U of Wash MA 1930, PhD 1950; Kappa Theta Psi, Phi Delta Kappa, Pi Kappa Delta; tchr Igomar (Mont) HS 1925–27, John Marshall Jr HS Seattle 1927–29, James Madison Jr HS Seattle 1929–35; research asst, dir of research and admin asst Seattle Pub Schs 1935–45; asst supt ibid 1945—; mem WEA, NEA, Counc for Exceptional Children, AASA, ASCD; pres King Co Dist Supts Assn 1961–62; mem Munic League, YMCA; bd mem McKinley Hse; mem and p master F & AM; mem Scot Rite; p pres Scot Rite Fndtn; p pres Univ Rotary; hobby, fishing; mem Bd of Trustees and Sun Sch tchr Meth Ch; home, 7345 52nd Ave NE, Seattle, ofc, 815 4th Ave N, Seattle.

STEWART, NEIL S.
Air Line Executive
b Meadow Utah Aug 25 1917; s of Neil M and Ada (Scott); m Melba Richardson of Portland Ore May 28 1948; ch, Mary P, Vickie, Neil S Jr; educ, pub schs Utah, att Utah State U, Brigham Young U BS 1942; Sigma Nu; slsm Utah Oil Refining Co Twin Falls Ida 1945–46; with Western Airlines as slsm Salt Lake City Utah 1946–47, city sls mgr Tacoma Wash 1947–51, dist sls mgr Seattle Wash 1951—; p pres Seattle Sls Execs Inc; dist dir Internat Sls & Mktg Assn Inc; mem Nat Def Transp Assn; mem Exec Bd and Bd of Trustees C of C; bd chm Tourist & Conv Bur; vice chm Seattle World's Fair Transp Com; mem Wash State Internat Trade Fair, Bd of Dir Greater Seattle Inc; active UGN; mem Internat Skal Club, Bd of Govs Wash Athl Club; USNR Aviation WW 2 1942–45, Africa and ETO; hobbies, golf, reading, gardening; Repub; Mormon, missionary in Hawaii and Samoa; home, 10617 NE 13th, Bellevue; ofc, 2203 White–Henry–Stuart Bldg, Seattle.

STIBBS, GERALD DENIKE
Dentist
b Schrieber Ont Can Apr 25 1910; s of Norman Clarence and Edna (Denike); m Gloria T Main of Seattle Wash Jul 30 1955; ch, Denise D, Gerald N, Dougla D; educ, pub schs Can, U of Ore Dent Sch BS and DMD 1931; Omicron Kappa Upsilon, Sigma Xi; priv dent prac Nakusp BC Can 1931–36, Vancouver BC 1936–48, Seattle Wash part-time 1948—; chm Dept of Operative Dentistry and dir of dent operatory U of Wash Seattle 1948—; mem Can, Amer, Wash State and Seattle Dist Dent Assns; p pres and p sec BC Dent Assn; p pres Vancouver Dent Soc; p counclr Coll of Dent Surgs of BC; mem Amer Coll of Dents, Amer Acad of Restorative Dentistry; mem and p sec Amer Acad of Gold Foil Opers; instr George Ellsperman Gold Foil Sem; p instr Inter–City Gold Foil Study Club; mem Vancouver Ferrier Study Club, Assoc Study Clubs (Wash); p mem Assoc Com on Dent Research Nat Research Counc of Can; auth papers in dent periodicals and textbks; produced winning film on dent technique; Meth; home, 6227 51st NE; ofc, U of Wash Sch of Dent, Seattle.

STIME, EUGENE VALENTINE
Clergyman
b Lemmon SD Feb 14 1910; s of Oliver I and Emma (Benson); m Ruth E Sletvold of Vermillion SD Sept 4 1938; ch, Randolph E, Nathan P, Timothy O, Eunice M, Victor S; educ, pub schs SD, Augustana Coll (SD) BA 1932, Luther Theol Sem (Minn) BTh 1939, Pac Luth U hon DD 1961, att Biblical Sem NYC; pub sch tchr Sinai SD 1928–29 and 1932–34; pastor 1st Luth Ch Prince Albert Sask Can 1939–40; tchr Luth Bible Inst Mpls Minn 1940–45; pres Luth Bible Inst Seattle Wash 1945—; sec and bd mem Holden Village Corp; mem Alcohol Probls Assn; contrib auth to ch publs; hobbies, salmon fishing, bowling, reading; Repub; home, 12234 Evanston Ave; ofc, 13016 Greenwood Ave, Seattle.

STOA, NORRIS M.
Clergyman
b Buxton ND Feb 1910; s of Elling and Ida (Erickson); m Martha M Jordahl of Fertile Minn Jul 8 1936; ch, Miriam, Martha, Eunice, Philip; educ, pub schs ND, St Olaf Coll Minn 1928, Concordia Coll Minn BA 1931, Luther Sem Mpls BTh 1934, pg wk Biblical Sem NY 1948, U of Wash 1960; Athenian; pastor Luth Parish Parshall ND 1934–44, Bethlehem Luth Ch Morris Ill 1944–55, Denny Park Luth Ch Seattle Wn 1955—; Seattle Min Assn; dist ev dir Ev Luth Ch 1950; dir NW Evang Conf Seattle 1958; chm Pac Dist World Missions Am Luth Ch; p mem Internat Bible Camp Bd; p bd pres Lutherdale Camp, Chgo; p pres ND Young People Luth League; active CBMC; chaplain Ill Sen 1953; active Sal Army, ARC, other orgns; p mem ND Nat Gd; booklet "Life That Outlasts the Stars", youth mag articles; hobbies, sports, photog, recordings, concerts; home, 1601 4th N; ofc, 766 John, Seattle.

STOCKING, SAMUEL BAKER, Jr.
Management Consultant
b Seattle Wash Aug 7 1912; s of Samuel B and Johnie (Willson); m Barbara Robeson of Seattle Feb 5 1944; ch, Samuel B III, Nancy J, Amy; educ, pub schs Wash, Williams Coll AB 1934, Harvard U MBA 1937; Phi Sigma Kappa; research asst Harvard Bus Sch Boston Mass 1937–39; asst prof U of Toronto Can 1940–41 and 1945–47; with Pacific Storage Inc Tacoma Wash as treas 1947–49, vp 1949–52, pres 1952–61, chm Bd 1961—; vp and mgr Shaffer Terminals Tacoma 1953–61; mgmt consult 1961—; mem Wash State Whsemen's Assn; pres ibid 1960–61; mem Wash Motor Transp Assn; dir ibid 1951–61; mem Allied Truck Owners of Tacoma; pres ibid 1959; mem Amer Mktg Assn; pres Toronto Chapt ibid 1946–47, Seattle Chapt ibid 1949; dir C of C 1960, UGN 1959–62; vp Mt Rainier Counc BSA 1957–61; mem Pac NW Area YMCA Bd 1959–61; dir Tacoma USO Club 1949–59; pres ibid 1957–59; mem and p dir Rotary; mem Tacoma Club, Tacoma Yacht Club, Rainier Club (Seattle), BPOE; pres Tacoma Counc Navy League of US 1960–62; prod plng ofcr US Nav Torpedo Sta Keyport Wash 1941–45, retd as comdr USNR 1961; contrib auth num articles in trade and pro journs; recd BSA Silver Beaver 1960; hobby, sailing; trustee Congreg Ch; home, Star Rt Box 1300; ofc, PO Box 1244, Tacoma.

STOCKS, JAMES L.
Building Operations Director
b Seattle Wash Feb 10 1907; s of William A and Jenny (Hughes); m Marian M Gamble of NYC Apr 17 1925; ch, Gayle (Mrs Richard Simon), Shirley (Mrs Wayne Hutchinson), James L Jr; 6 grandch; educ,

pub schs Seattle; engr Seattle Pub Schs 1925–36; dir of opers ibid 1936—; instr of bldg opers for admins U of Wash Seattle 1938 and 1941; instr of sch bldg opers course U of BC Can 1947 and 1948; mem Wash State and Nat Sch Bus Official Assns; orgnd 1st in–serv tng sch for oper empls; fndr Pub Sch Empls Assn 1949, Vet Sch Empls of Seattle Pub Schs 1952; apptd to State Empl Retirement Bd 1957; spons Retirement Bd legis as chm for improvs to sys; 1st elected bd mem State Empl Retirement Sys 1961; fndr Master Counc of State of Wash Empl Mems of State Empl Retirement Sys – state, co and polit subdivs 1961; mem Nat Gd 1920–23; auth 1st Custodian Engrs Manual 1936, supplement in 1954, distr world–wide; hobbies, mech design, home, 7308 9th Ave NW, Seattle; ofc, 815 4th Ave N, Seattle.

STOKES, EDWARD NED
Funeral Director
b La Mesa Cal Aug 19 1920; s of Edward H and Mary (Gallagher); m Jeanne Flynt of Atlanta Ga Aug 28 1944; ch, Susan, Edward Jr; educ, pub schs Wash, U of Wash BA 1943; Alpha Sigma Phi; mgr Renton (Wash) Munic Airport 1946–50; ptnr Stokes Mortuary Renton 1950—; owner Chapel of the Bells Funl Chapel Des Moines Wash; mem and p pres King Co Funl Dirs Assn; mem Nat Funl Dirs Assn; chm Bldg Com C of C; mem Renton Airport Bd 1950–61; mem Seattle Symph Family Concert; mem Rotary, BPOE, FOE, F & AM, Amer Leg; USN Aviation WW 2; hobby, golf; vestryman Episc Ch; home, 8028 S 112th, Seattle; ofc, 400 3rd Ave, Renton.

STONE, CHARLES I.
Attorney
b Farmville Va June 13 1912; s of Cliff W and Kate (King); m Naom Bishopp of Seattle Wash Mar 21 1936; ch, Susan, Richard L, Edmond N; educ, pub schs Ia, Wis and Wash, Wash State U BS 1934, U of Wash LLB 1939; Sigma Phi Epsilon, Sigma Tau, Phi Kappa Phi, Crimson Circle, Order of the Coif; Delta Theta Phi; adm to Wash bar 1939; law clk Wash Supreme Ct Olympia 1939–40; assoc Todd, Holman, Sprague & Allen Seattle 1940–47; ptnr Holman & Sprague Seattle 1947–52, Holman, Mickelwait, Marion, Black & Perkins Seattle 1952–62, Holman, Marion, Black, Perkins & Cole 1962—; com mem Amer Bar Assn; mem and p com mem Wash State Bar Assn; trustee Seattle–King Co Bar Assn; treas Estate Plng Counc of Seattle; assoc lect in estate plng U of Wash 1950—; p active Cub Scouts and BSA; p bd mem King Co Anti–TB League; vp and com chm UGN of Seattle & King Co; p bd mem ARC; mem Rainier Club; auth arts in pro publs; hobbies, gardening, fishing; Repub; Episc; home, 155 N 145th; ofc, 1900 Wash Bldg, Seattle.

STONE, LOREN B.
Television Station Manager
b Seattle Wash Jul 10 1909; s of H O and Kate (Weaver); m Elizabeth H Smith of Seattle Feb 12 1932; ch, Barbara (Mrs James Gragg), Loren B Jr, Travis R; educ, pub schs Wash, U of Wash BA 1931; slsm Radio Sta KOMO Seattle 1931–34, Radio Sta KOL Seattle 1934–35; sls mgr Radio Sta KIRO Seattle 1935–44; mgr ibid 1944–52; mgr Radio Sta KBRO Bremerton Wash 1952–54, KCTS–TV Seattle 1954—; mem and p vp Wash State Assn of Bdcasters; TV dir and p chm TB Bd Nat Assn of Educ Bdcasters; p chm Affils Com Nat Educ TV Network; p chm Wash State Adver Comm; p active BSA, Campfire Girls; mem YMCA, Rotary; hobbies, travel; p vestryman Episc Ch; home, 6025 Ann Arbor Ave NE; ofc, KCTS–TV, U of Wash, Seattle.

STORHOW, M. LEONARD
Department Store Executive
b Hazel SD Jul 27 1904; s of Henry and Anna (Johnson); m Peggy Clinton of Buhl Ida Jan 31 1932; educ, pub schs Wash, Wash State Coll BA 1927; Beta Theta Pi; with Frederick & Nelson as slsm and interviewer Seattle 1927–35, mgr Cr Dept Seattle 1935–43, bldg supt Seattle 1943–46, gen oper mgr Seattle 1946–55, gen mgr F & N Bellevue Wash 1956—; p pres Seattle Rtl Credit Assn; p bd mem Nat Rtl Cr Assn; bd mem Bellevue Sq Assn; p bd mem C of C; mem Fund Raising Com Overlake Meml Hosp; p bd mem Jr Achiev; mem var coms Com Chest and UGN; p mem Men's Advis Com YWCA; mem clubs, Rainier, Seattle Golf, Wash Athl, Overlake Golf & Country; hobbies, golf, gardening; Repub; Prot; home, 901 87th NE; ofc, Bellevue Sq, Bellevue.

STOWELL, RALPH J.
Banker
b Ferndale Wash Sept 25 1903; s of John F and Louise (Schubinger); m Ora H Hubbard of Klickitat Wash Sept 4 1927; ch, Lee S (Mrs John R Meyer), Sandra E (Mrs Carl Luttinen), Robert J; 5 grandch; educ, pub schs Ferndale, att Western Wash Coll of Educ, U of Wash BBA 1927, att Bkg Schs at Rutgers U and U of Wash; Tau Kappa Epsilon; with Nat Bk of Commerce Seattle Wash as jr cr clk 1927–37, mgr Cr Dept 1937–39, asst vp 1939–47, vp and mgr Central Bk 1947–57, sr vp 1957—; vp Marine Bank Corp Seattle 1957—; instr Pac NW Bkg Sch; p pres Seattle Assn of Cr Men; p pres Puget Sound Chapt Robert Morris Associates; mem Seattle C of C, Budget Com UGN, Big W, Rainier Club, Queen City Yacht Club, Masons; hobbies, boating, fishing, radio; Repub; Prot; home, 7220 N Mercer Way, Mercer Island; ofc, 2nd & Spring, Seattle 4.

STRACK, PHILIP A.
Banker
b Portland Ore Jul 3 1900; s of Philip and Barbara (Fischer); m Rose Steele of Portland June 30 1923; ch, Barbara (Mrs Mack Bockman); 6 grandch; educ, pub schs Portland, att Ore State Coll 1918; messgr NW Nat Bk Portland 1918–27; asst cash W Coast Nat Bk Portland 1927–30, US Nat Bk Portland 1930; with Peoples Nat Bk Seattle Wash as asst vp 1930–34, vp 1934–42, pres 1942–48, chm Exec Com 1948—; dir John Fluke Mfg Co; mem Assn of Reserve City Bkrs; mem Seattle Area Indus Counc; chm ibid 1957–58; pres Seattle C of C 1952–53; mem Rainier Club; treas ibid 1949; pres ibid 1955; mem Wash Athl Club; vp pres ibid 1942; mem Overlake Golf & Country Club; US Army WW 1; hobbies, golf, woodworking; Repub; Episc; home, 1060 134th NE, Bellevue; ofc, 1414 4th Ave, Seattle.

STRAND, ARNE
Educator
b Poulsbo Wash May 24 1916; s of Peter L and Karen (Wilde); m Virginia Jahr of Puyallup Wash Aug 29 1941; ch, Norman H, Alan A, Nancy E; educ, pub schs Wash, Pac Luth Coll BA 1942, Coll of Puget Sound BE 1943, Pac Luth Coll BA 1956; elem sch tchr Lake Bay Wash 1938–40, Spanaway Wash 1940–41; elem sch prin Puyalupp Wash 1941–42; hs tchr and coach Sumner Wash 1943–45, Puyallul 1945–47; hs prin Sumner 1947–56, Bothell Wash 1956—; mem NEA, WEA, NASSP; p pres Puget Sound League Prins Assn; p mem Bd of Trustees Pac Luth Coll 11 yrs; mem Rotary; chm Student Exch Com ibid; contrib auth to educ journ; hobbies, golf, gardening; p congreg pres Luth Ch; home, 10609 Sunrise Dr; ofc, Bothell HS, Bothell.

STRANDBERG, HERBERT V.
Engineer
b Dawson Yukon Can Dec 28 1902; s of Charles J and Emma (Helberg); m Eugenie Zabell of Malta Mont Feb 7 1936; ch, Herbert V Jr, Elizabeth (Mrs Preston Johnson); educ, pub schs Alaska and Wash, U of Wash BS in EE 1926, pg wk U of Wash; engr City of Seattle Wash 1926–28; with City Lt Dept Seattle as jr draftsman and asst engr 1928–35, asst engr 1935–36, transmission engr 1936–42, supvsry engr 1942–48, proj engr 1948–53, chief elec engr 1953–55, chief engr 1955—; regis pro engr Wash; F Amer Inst of Elec Engrs; p chm Seattle Sect ibid; contrib auth to pro journs; hobbies, woodworking, gardening, camping, boating; co-chm Bldg Com and p vestryman Epsic Ch; home, 2414 Monta Vista Pl N; ofc, 1015 3rd Ave, Seattle.

STRANG, ROY L.
Retail Executive
b San Francisco Cal May 24 1914; s of George and Janet (Porteous); m Marie Schmidt of Olympia Wash June 13 1955; ch, Wendy J, Leslie R, Candy J; educ, pub schs Santa Barbara Cal, Santa Barbara State Coll AB 1935; Beta Sigma; with I Magnim & Co as recvg clk San Francisco 1936, recvg mgr San Francisco 1936–42, asst mdse mgr San Francisco 1946–47, mdse mgr Seattle Wash 1947–49, store mgr Santa Barbara 1949–53, oper mgr San Francisco 1953–55, gen mgr Seattle 1955—; pres BBB; mem Seattle C of C; p dir and p gen UGN; mem Rotary, Seattle Tennis Club, Japan–Amer Soc; US Army WW 2, ETO, Bronze Star, Purple Heart; hobbies, riding, boating, gardening; Repub; Episc; home, 816 84th NE, Bellevue; ofc, 6th & Pine, Seattle 1.

STRAWN, DOROTHY ROSEVEAR
Educator
b Glenn's Ferry Ida Mar 16 1916; d of William J and Minnie (Board) Rosevear; m Loren G Strawn of Cascade Ida Dec 18 1937; ch, Claire (Mrs Michael S Floan), Evelyn D; 1 grandch; educ, pub schs Ida, U of Ida BA 1937, pg wk Stanford U 1958, U of Wash MEd 1959; Alpha Phi, Mortar Bd, Kappa Phi; hs tchr Kooskia Ida 1937–38; women's ed Univ Dist Herald Seattle Wash 1938–39; chief clk Sel Serv Bd Corvallis Ore 1940–42; tchr and counslr Shoreline Sch Dist Seattle 1951–60; dean of women and assoc dean of students U of Wash Seattle 1960—; mem Nat Assn of Women Deans & Counslrs, Exec Bd Wash Assn of Women Deans & Counslrs, Amer and Wash State Pers & Guid Assns, Seattle Counc of Admin Women in Educ; lifemem NEA, WEA, Wash Cong PTA; mem Munic League; p mem Exec Bd Campfire Girls; active UGN; mem Exec Bd AAUW; active Seafair Princess Prog; contrib auth to mags and pro journs; hobby, gardening; Prot; home, 11039 Dayton Ave N; ofc, U of Wash, Seattle.

STREET, ROBERT ELLIOTT
Educator
b Belmont NY Dec 11 1912; s of Louis H and Helen (Elliott); m Dorothy H Buse of Cohoes NY Aug 9 1941; ch, Eleanor A, David R; educ, pub schs Ny, Rensselaer Polytech BS in Physics 1933, Harvard U AM 1934, PhD 1939, pg wk U of Mich and Brown U; instr Rensselaer Polytech Inst Troy NY 1937–41; physicist NACA Langley Fld Va 1941–43; asst prof Dartmouth Coll Hanover NH 1943–44; engr Gen Elec Schenectady NY 1944–47; assoc prof U of N Mex Albuquerque 1947–48; assoc prof and prof U of Wash Seattle 1948—; consult Boeing Sc Research Labs 1961; research sc Convair Research Lab and other aircraft cos; mem Inst of Aerospace Scs, Amer Rocket Soc, Math Assn of Amer, Sigma Xi, Amer Physical Soc; chm Heat Transf & Fluid Mechs Inst 1962; p active BSA; past mem The Mountaineers; mem Wash Fly Fishing Club, Corinthian Yacht Club, Seattle Power Sqdrn; auth research publs; hobbies, sailing, fishing; home, 5214 Pullman Ave NE; ofc, U of Wash, Seattle.

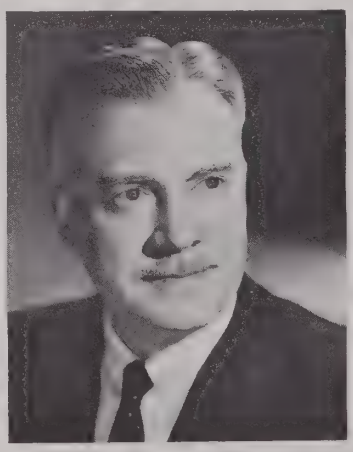

STREET, WILLIAM S.
Business Executive
b Oakland Cal Sept 30 1904; s of William S and Mary Elizabeth (Smith); m Janice Kergan of Oakland Sept 16 1925; ch, Georgann (Mrs Philip Evans), William K, John S; 11 grandch; educ, pub schs Cal, att U of Cal 2 yrs; Alpha Sigma Phi; asst cash Whithorn & Swan (now Hale Bros) Oakland 1924–25; supt ibid 1925–26; buyer J M Hale Co Los Angeles Cal 1926–28; mgr ibid 1929–30; div mdse mgr Hale Bros San Francisco Cal 1930–31; gen mdse mgr ibid 1931–33; gen mgr ibid 1933–35; gen mdse mgr Herzfeld–Phillipson Milwaukee Wis 1935–38, Fredrick & Nelson Seattle Wash 1938–42; apptd pres of Fredrick & Nelson Seattle 1943; trfd to Chgo as gen mgr of Marshall Field & Co rtl and suburban stores; pres Fredrick & Nelson 1946—; exec vp Marshall Field & Co 1954—; dir ibid 1958—; dir Seattle 1st Nat Bk, United Pac Corp, United Pac Life Ins Co, Pac NW Bell Tel Co; trustee Wash Mut Svgs Bk; p dir Pac Tel & Teleg Co; dir Nat Rtl Merch Assn; p trustee Seattel C of C; p dir US C of C; p mem Com of Econ Policy, Domestic Dist Com and Can–US Com ibid; trustee World Affairs Counc; chm Seattle Worlds Fair; trustee Central Assn; mem Nat Advis Counc for CARE; dir UGN; p pres Com Chest; p chm Defense Chest; trustee Seattle Art Museum; mem Masonic Order; mem clubs, Rainier, Wash Athl, Harbor, Overlake Golf & Country, Coml (Chgo), Chgo (Chgo); honored by Argus Mag as 1 of 10 outstanding citizens of Puget Sound area 1960; recd Bro'hd Awd from Nat Conf of Christians & Jews 1961; hobbies, hunting, fishing, photog; Repub; Episc; home, 303 Parkridge Lane, Bellevue; ofc, 5th & Pine, Seattle.

STRONG, TROY M.
Clergyman
b Berea Ky Aug 21 1922; s of John E and Belle (Grogan); m Helen Solid of Seattle Wash Sept 3 1943; ch, John G, Barbara J, Jeffrey P; educ, pub shcs Ky, att U of Ky 1940, U of Puget Sound BA 1948, Drew Theol Sem BD 1952, intern Marriage Counc Philadelphia Pa 1953; pastor Meth Ch Hope NJ 1948–50, Dickinson Meth Ch Staten Island NY 1950–53; min of educ and counslg 1st Meth Ch Seattle 1953–55; pastor Skyway Meth Ch Seattle 1955–58, Tibbetts Meth Ch Seattle 1958—; priv marriage counslr; family life lect Seattle Pub Schs; pres Pac NW Counc on Family Rels 1958; mem Amer Assn of Marriage Counslrs; chm Family & Children Div Hlth & Welf Counc 1958–59; p active YMCA, YWCA; com mem Rotary; US Army Air Corps WW 2; pub lect; hobbies, photog, camping; Repub; home, 3902 41st SW; ofc, 3940 41st SW, Seattle.

STUHT, WILLIAM BOYD
Newspaper Advertising Executive
b Colfax Wash Jan 23 1906; s of Dr Albert E and Norma (Hamilton); m Thalia Brady of Pocatello Ida June 26 1903; ch, Saralie (Mrs Donald Backman), Helen B, William B; 3 grandch; educ, pub schs Wash, U of Wash; Phi Delta Theta; slsm Foster & Kleiser Co Seattle Wash 1928–31, Pac Rys Adver Co Seattle 1931–35; slsm and sls mgr KOMO–KJR Seattle 1935–46; rtl adver mgr Seattle Times Seattle 1940–51; asst adver mgr ibid 1951—; p pres Adver & Sls Club; p bd mem BBB; p chm War Bond Sls for Radio in State of Wash; p mem Spec Com

War Man–power Comm; in var capacities Com Chest; mem Wash Athl Club; Nat Gd 1922–26; hobbies, gardening, boating; Repub, prec committeeman; Congreg; home, 2707 10th E; ofc, Fairview N and John, Seattle.

STURKEY, CHARLES MALCOLM
Retired
b Augusta Ga Aug 7 1894; s of Malcolm L and Letitia (Patterson); Jr, Nelle L (Mrs A W Willis Jr), James M; 6 grandch; educ, pub schs Ga, Ala and Va, Danville Mil Inst AA 1912, Howard Coll BA 1914; ofc mgr Southern Aluminum Badin NC 1914–15; cadet engr Amer Zinc Lead & Smelting Mascot Tenn 1915–17; in var positions Alcoa Badin NC 1918–22; publr Thomasville (NC) News 1923–28; vp Atlantic Gas Co Philadelphia Pa 1929–43; pres Wash Natural Gas Co Seattle Wash 1943–60; consultant ibid 1960—; mem Bd of Dir Amer Gas Assn; p bd mem Pac Coast Gas Assn, Nat Assn of Mfrs; p pres Assn of Wash Gas Utilities; trustee Gas Inst of Technology Chgo; chm Seattle Area Indus Counc; mem Bd and Exec Com Seattle C of C; mem Adv Bd Munic League; bd mem Boys Club of Amer, Boys Club of Seattle; vp Seattle–King Co Safety Counc; p pres Kiwanis; mem Rainier Club, Wash Athl Club, AF & AM, AAONMS; p mem Tenn Nat Gd; auth var articles for trade journs; hobbies, fishing, hunting; Repub; mem Bd and Fin Com Meth Ch; home, 12760 8th Ave NW, Seattle 77; ofc, 1507 4th Ave, Seattle 11.

SUFFELL, W. EWART G.
Attorney
b Spokane Wash June 30 1908; s of William J and Alice I (Ferris); educ, pub schs Wash, U of Wash LLB 1930; adm to practice Wash State 1930; assoc Wingate & Benz Seattle Wash 1930–38; atty Wingate & Suffel Seattle 1938—; adm to prac Fed Circ Ct 1934, Supreme Ct US 1948; mem Wash State and Seattle–King Co Bar Assns; mem Selec Serv Bd; p vp Wash State and Seattle Christian Endeavor Unions; bd mem Seattle Youth for Christ 1945—; a fndr and p pres CBMC of Seattle; p bd mem CBMC Internat; bd mem and p sec Sal Army; pres Young People's Gospel Hr (KOMO); hobbies, youth and CBMC work; Repub, mem Young Men's Repub Club; Presby; home, 1205 Spring St; ofc, 703 Seaboard Bldg, Seattle.

SUTERMEISTER, ROBERT ARNOLD
Educator
b Kansas City Mo Aug 25 1913; s of Charles Oscar and Louise (Morey); m Miriam Currans of Seattle Wash Feb 20 1953; ch, Susan, Jan, Jack; educ, pub schs Mo, att Oberlin Coll 1930–32, Harvard AB 1934, U of Wash MA 1942; Sigma Nu; asst pers dir Ford Motor Co Kansas City Mo 1935–37; pers dir Pacific Huts Inc Seattle Wash 1942–44; indus rels ofcr US Nav Supply Depot Seattle 1944–46; ptnr Olzendam & Assoc Tacoma Wash 1946–49; assoc prof U of Wash Seattle 1949–52; prof ibid 1952—; labor arbitrator; mem panel of labor arbitrators for Amer Arbitration Assn and Fed Mediation & Conciliation Serv; p pres Seattle Pers Mgmt Assn, Pac NW Pers Mgmt Assn; p bd mem Wash Mental Hygiene Assn; auth num arts in nat pers journs; hobbies, mtn climbing, hiking, swining; Presby; home, 5831 NE 182nd St; ofc, U of Wash, Seattle.

SUZUKI, NOBUKO YANAGIMACHI
Homemaker
b Seattle Wash Nov 25 1909; d of Moritara and Toshi (Watanabe) Yanagimachi; m Mitsuo Paul Suzuki of Tacoma Wash Aug 28 1935; ch, Yoshio Paul, Nobuo Robert, Tokuo Howard, Carol J; 2 grandch; educ, pub schs Wash, att Aoyama Gakuin Girls' Sch Japan, U of Wash BFA 1932, Pac Sch of Relig MA 1934, pg wk U of Wash; case worker Welf Dept Seattle 1934–35, Seattle Family Soc Seattle 1941–42; bd mem Seattle Creative Activities Center; p mem Bd of Trustees Children's Home Soc of Wash; mem White Hse Conf on Children & Youth 1960; p bd mem Counc of Chs; mem Bd of Dir YWCA; mem Seattle Creative Activities Center, Seattle Chapt AAUN; v pres Jap Amer Cit League; pres Seattle BR AAUW; p mem Bd of Trustees Children's Home Soc of Wash; p bd mem Fndtn for Int'l Understanding thru students; p bd chm Wash Div AAUW; p bd mem Spokane YWCA; p bd mem & p Reg v pres Wash Cong PTA; p bd mem Seattle Counc PTA; p pres Elem & Jr HS PTA's; p bd mem Counc of Chs; mem King Co and Wash State Med Assn Women's Aux, Seattle Art Museum, League of Women Voters, Mountaineers; contrib auth to educ journs and newsps; recd Dist Serv Awd from Children's Home Soc 1961, awd from Japanese Govt for furthering Japanese–Amer rels; hobby, skiing; Congreg; home, 3310 E Laurelhurst Dr, Seattle.

SWANSON, HENRY E.
Manufacturing Executive
b Seattle Wash June 30 1909; s of Elof and Hulda (Carlson); m Jeffra Boatright of St John Wash Aug 31 1935; ch, Charles B, Judith; educ, pub schs Wash, U of Wash BS 1931; Beta Theta Pi; with Isaacson Iron Wks Seattle as clk 1931–32, chief Draftsman Div 1932–37, engr 1937–40, sls engr 1940–46, gen mgr Struct Div 1946–50; contract mgr Bethleham Steel Co Seattle 1950–55; vp and gen mgr Isaacson Iron Wks Seattle 1955—; mem Amer Inst of Steel Constr; p pres Pac NW Steel Fabricators; mem Seattle Engrs Soc, var coms C of C; dir Wash State Heart Soc; mem clubs, Rainier, Wash Athl, Seattle Tennis, Seattle Golf; hobbies, golf, sports; Repub; jr warden and Sun Sch tchr Episc Ch; home, 1219 NW Elford Dr; ofc, 8531 E Marginal Way, Seattle.

SWANSON, JOHN H.
Auto Dealer
b New Castle Wash Mar 15 1907; s of Erland and Mary (Johnson); m Margaret Boyd of Seattle Wash Oct 10 1934; ch, Jon B, Judith E; 1 grandch; educ, pub schs Wash, att U of Wash 3 1/2 yrs; Alpha Sigma Phi; ptnr Williams & Swanson Hub City Chev Co Renton Wash 1931—; ptnr Chev Dlrship Snoqualmie Wash 1937–40, Kirkland Wash 1938–58, Bellevue Wash 1954–60; ptnr Furn & Hdwe Store Marysville Wash 1945–48; rl est ints; ints United Invest Co of Renton, Renton Hdwe & Furn Co; vp 1st Fed Svgs & Loan Assn; p bd chm 1st Nat Bk of Renton; p pres King Co Auto Dlrs Assn; trustee Wash State Auto Dlrs Assn; p chm City Plng Comm 20 yrs; p mem Sch Bd 6 yrs; p pres C of C; chm Renton Citizens Advis Com; dir Munic League; p gen UGN; mem U of Wash Alum Assn; chart pres Rotary; mem F & AM, Chapt, RAM, Comdry, KT, Nile Temple Shrine, FOE, KP, Wash Athl Club, Overlake Golf & Country Club, Rainier Yacht Club; hobbies, fishing, golf, gardening; Repub; vestryman and p sr warden Episc Ch; home, 11206 SE 50th, Bellevue; ofc, 617 3rd Ave, Renton.

SWARM, HOWARD MYRON
Engineer
b Everett Wash Jul 12 1916; s of Lewis and Mabel (Diewert); m Anita Parkinson of Seattle Wash Dec 27 1940; ch, Marnita A, Park L, Robert M, David B; educ, pub schs Wash, U of Wash BS in EE 1940, MS in EE 1950, Stanford U PhD 1960; radio engr CAA Wash DC 1941–44; electronics engr Applied Physics Lab U of Wash Seattle 1944–46; instr to prof Elec Engrg Dept ibid 1947—; research grp ldr Linfield Research Inst McMinnville Ore 1956 57; consult Boeing Co, Honeywell Corp, Elsco Systems and John

Fluke Co 1957—; mem AIEE; com chm and sec Seattle Sect ibid 1959—; mem IRE; p chm, p sec and p com chm Seattle Sect ibid; assoc mem URSI Comm III 1957—; mem Amer Geophys Union, U of Wash Research Soc; bd mem and vp Fndtn for Internat Understanding Through Students 1962; com chm and p vp Rotary; mem Wash Alpine Club; communic consult to Mtn Rescue Assn; auth tech arts; hobbies, amateur radio, photog, skiing, boating; bd mem and active in youth wk Meth Ch; bd mem Wesley Fndtn 1948—; pres ibid 1961—; home, 6856 19th NE; ofc, U of Wash, Seattle.

SWEANY, GORDON H.
Attorney
b Curtis Wash May 8 1913; s of Charles H and Eliza (Harris); m Alta Showalter of Seattle Wash Sept 8 1934; ch, Garett G; educ, pub schs Wash, U of Wash LLB 1934; with Gen Ins Co Seattle as mem Legal Dept 1934–42, mgr Legal Dept 1942–48, gen couns 1948–52, vp and gen couns 1952—; mem Seattle–King Co, Wash State and Amer Bar Assns, Internat Assn of Ins Couns, Order of Coif; p pres Fndtn for Internat Understanding Through Students; partic UGN; mem var coms and p pres Rotary; mem Rainier Club, College Club, Wash Athl Club, U of Wash Alum Assn; contrib auth to pro journs; hobbies, mtn climbing, sports, bridge, golf; Repub; Prot; home, 13030 39th NE; ofc, 4347 Brooklyn Ave NE, Seattle.

SWEENY, CLARENCE
District Manager
b Fosston Minn Jan 19 1899; s of Thomas M and Kate (Bishop); m Stephanie Lewis of Seattle Wash June 1948; ch, Patrick S; educ, pub schs Wash, att U of Wash; constr worker 1919–24; with City Light Seattle as clk 1924–29, contract agt 1929–44, coml consult 1944–52, dist mgr 1952—; active in YMCA wk 47 yrs; active in BSA work; mem Wildlife Com of Wash Inc; sec Rotary 3 terms; mem 40 & 8, Amer Leg; US Army WWs 1 and 2; hobbies, hunting, fishing, sports; mem Unity Ch; home, 7815 11th Ave NE; ofc, 12505 Bothell Way NE, Seattle.

TARTAR, HERMAN VANCE
Educator
b Airlie Ore Jan 4 1882; s of Nicholas and Alcida (Johnson); m Stella Parsons of Albany Ore June 26 1907; ch, Virginia (Mrs Theodore W Holloway), Vance, 8 grandch; 4 gr grandch; educ, pub schs Ore, Ore State Coll BS 1902, U of Chgo PhD 1920, pg wk U of Mich and U of Cal; Alpha Sigma Phi, Sigma Xi; chem State Food & Dairy Comm Portland Ore 1903–06; lab chem Clarke Woodward Drug Co Portland 1906–07; instr and part–time chem Expt Sta Ore State Coll Corvallis 1907–18; asst prof, assoc prof and prof U of Wash Seattle 1918–52; prof emeritus ibid 1952—; mem Amer Chem Soc 1902—; mem AAAS, F & AM, Blue Lodge; p worthy patron OES; auth many chem research publs; hon by Amer Chem Soc and Puget Sound Sect ibid; hobbies, gardening, int decor; Repub, prec committeeman; Prot; home, 1893 E Hamlin St, Seattle.

TATE, ROBERT HOWELL
Educator
b McMinnville Ore Feb 19 1926; s of Roy and Genevieve (Howell); m Charlotte Prescott of Seattle Wash Jul 20 1951; ch, Susan, Terry, Pamela; educ, pub schs Ore, att Willamette U 1945, U of Wash BA 1949, MEd 1961; Phi Delta Theta, Phi Delta Kappa, Oval Club; tchg F U of Wash Seattle 1948–49; hs tchr and coach Seattle 1949–60; hs vice prin Seattle 1960—; mem NEA, WEA, Seattle Prins Assn, Pac Intercoll Ofcls Bur; p pres Pac NW Ofcls Assn; p pres Seattle Coaches' Assn; mem YMCA, Lions; US Navy WW 2; coach state champ basketball team 1955; hobbies, all athls, ftball officiating; Repub; Presby; home, 3515 72nd SE, Mercer Island; ofc, 215 Galer, Seattle.

TAYLOR, EDWARD AYERS
Educator
b Maryville Mo May 15 1887; s of Isaac Wyclif and Arabella (Turnure); educ, pub schs Mo, Phillips U Enid Okla AB 1911, U of Denver AB 1915, U of Chgo MA 1918, PhD 1925, pg wk Princeton U, Harvard U, Oxford U (Eng), Huntington Libr Cal; Beta Theta Pi; hs tchr Leadville Colo 1911–13, Pueblo Colo 1913–17; instr and asst prof of Eng Princeton (NJ) U 1920–29; prof of Eng U of Wash Seattle 1929—; prof emeritus ibid; visiting prof U of Chgo summer 1928; exch prof U of Mich 1929; prof of Eng Maryhurst Coll Ore summers 1957 and 1960; mem Mod Lang Assn, Shakespeare Soc of Amer, NEA, AAUP; assoc fld dir ARC 1918–19; mem YMCA; mem Seattle Chapt Pro Musica Inc; pres ibid 1939–41; mem Eng Spkg Union, Nassau Club Princeton, Princeton Club NY, val and Renaissance lit; Dem; home, Box 7174, Richmond Highlands, Seattle.

TAYLOR, GEORGE EDWARD
Educator
b Coventry Eng Dec 13 1905; s of Thomas and Sarah (Chapman); m Roberta S White of Shanghai China June 17 1933; ch, Edith C (Mrs Stuart Bowen), Jean R, Gordon T C; educ, pub schs Eng, U of Birmingham BA 1927, MA 1928, LitD 1957, pg wk Johns Hopkins U, Harvard U; prof Central Polit Inst Nanking China 1933–35, Yenching U Peiping China 1937–39; with U of Wash Seattle as asst prof 1939–46, prof 1946—, dir Far Eastern & Russian Inst 1946—; mem Amer Assn of Asian Studies, Amer Polit Sc Assn, World Affairs Counc Seattle, Cosmos Club Wash DC; home, 1734 NE 55th Pl; ofc, U of Wash, Seattle.

TAYLOR, ROBERT LINCOLN
Educator
b Kewanee Ill May 7 1904; s of Robert E and Charity (Palmer); m Olive V Roper of Menominee Mich Oct 4 1930; ch, Elizabeth (Mrs Charles H Schiff), Caroline (Mrs W Dale Anderson), Catherine E, Robert F; 4 grandch; educ, pub schs Ill, Yale U AB 1927, NW Univ Law Sch JD 1930, pg wk Yale U Law Sch 1940–41; Phi Delta Phi, Order of Coif; asst cash and trust ofcr Kewanee (Ill) State Svgs Bk 1930–33; instr in law Valparaiso (Ind) U 1933–36; asst prof of law U of Louisville (Ky) 1936–41; assoc prof of law U of Wash Seattle 1941–45; prof ibid 1945—; mem Kiwanis; hobbies, photog, golf, swimming, gardening; Repub; chm Bd of Deacons and mem Bd of Trustees Congreg Ch; home, 14823 SE 54th St, Bellevue; ofc, U of Wash Sch of Law, Seattle.

TAYLOR, ROY F.
Banker
b Rockport Ind Mar 21 1895; s of Harry M and Emma (Jones); m Marguerite R. Brueggerhoff Sept 25 1919; ch, Virginia M (Mrs F D Norris), William H; 3 grandch; educ, pub schs Seattle Wash, U of Wash BA 1919; Phi Gamma Delta; pub rel man Fed Bd for Voc Rehab (VA) Seattle 1919–22; in Mtge Dept Seattle Title Trust Co 1922–33; vp and mgr Mtge Dept and mem Bd of Dir Seattle Trust & Svgs Bk 1940–51; pres Puget Sound Mut Svgs Bk Seattle 1951—; mem Bd of Dir Eagle Metals Co; p pres Seattle Mtge Bkrs Assn; com mem Wash Bkrs Assn; mem Amer Inst of Rl Est Appraisers; p mem Bd of Dir Natl Assn Mut Svgs Bk and p pres & mem Mut Svgs Bk Assn of Wash; hd Advance Gift Div UGN; mem Shrine, 101 Club; mem and p mem Bd of Govs Wash Athl Club; mem and p treas Rainier Club; mem and p treas C of C; US Army WW 1, ETO; hobby, gardening; Repub; Christian Sc; home, Rt #1, Box 1101, Bainbridge Island, Wn; ofc, 2nd & Madison, Seattle 4.

TELQUIST, FRANK
County Official
b Seattle Wash Sept 10 1899; s of Frank A and Watey (Harner); m Thelma E Lynes of Seattle June 28 1922; ch, Thelma G (Mrs William

Bartleson), Sue J (Mrs David Jones); 7 grandch; educ, pub schs Wash; in var pos Seattle 1916–36; constr foreman WPA Seattle 1936–38; maint foreman King Co Seattle 1938–43; constr foreman Ft Lawton Seattle 1943–45; admin of seal control Wash State Fisheries Dept Seattle 1945–49; in var pos 1949–52; supt Water Dist # 79 King Co Kenmore 1952—; mem AWWA; pres King Co Assn of Water Utils; exec sec Wash State Assn of Water Dists; orgnd Kenmore Fire Protection Dist 16 1942, served ibid 1942—; p chm Kenmore Bus Men's Club, Kenmore Community Club; p ofcr UGN, ARC, other fund drs; hobby, woodworking; Dem, p pres Dem Prec Committeemen's Assn, active 26 yrs; Prot; home, 7026 NE 181st St; ofc, 18120 68th NE, Kenmore.

TESTU, JEANETTE MARIE
State Legislator
b Pierre SD; d of Joseph and Mary (McGinnis) Ryan; m Homer J Testu of Ill Apr 25 1920; ch, Jeanne (Mrs George Works), Joseph, Geraldine (Mrs Dan Coughlan); educ, pub schs SD and Ia, grad Morningside Tchrs Coll; pub sch tchr Malta Mont 1918–20; com serv dir OPA Seattle Wash 1944–48; dep sheriff King Co Seattle 1954–58; asst purch agt King Co Seattle 1958—; mem State Legis 1943 and 1949–61; mem Rules Com; spkr pro tem, mem State Insts and Youth Control Coms, mem and p chm Higher Educ and Libr Coms; mem Legis Interim Com 1959–61; del Conf of Nat Legis Ldrs 1961 and 1962; only woman mem World Fair Comm; mem City Plng Com for Govt; p Wash chm White Hse Conf on Ch & Youth; chm sub com on Educ; mem Safety Counc, Com for Mentally Ill, mem World Affairs Counc Conserv League; p bd mem YWCA; active in many fund drs; p legis chm DAV Chapt; mem Amer Leg Aux; Dem, mem Dem Club, p chm King Co Dems, nat and state committeewoman, del 4 nat convs, mem Nat Platform Com 1956; named Dem Woman of Yr 1961, W Seattle BPW Woman of Yr 1960; Cath, mem Parish socs; home, 2138 41st SW; ofc, 606 Co–City Bldg, Seattle.

THEVIK, HAROLD K.
Certified Public Accountant
b Seattle Wash Dec 30 1916; s of Kristian and Anna (Nelson); m Vivian Westlund of Marysville Wash Apr 26 1947; ch, Larry L, Karen R; educ, pub schs Wash, U of Wash BBA 1949; Sigma Phi Epsilon; supvr Superior Distrs Seattle 1938–42; sr acct James W Ashley Renton Wash 1949–51; owner Harold K Thevik CPA Renton 1951–54; ptnr Thevik & Stanley Renton 1954—; vp Continental Trdg Corp, S R Drugs Inc; pres T S & L Properties Inc; mem Wash Soc of CPAs, Amer Inst of CPAs; p pres and p treas C of C; hd Pro Div UGN; mem Youth Com; chm Com Services; p dir Rotary; mem BPOE; US Navy WW 2 1943–46, Pac Theatre; hobbies, fishing, flying, swimming; Dem; Episc; home, 7648 S 116th St, Seattle; ofc, 820 Riverside Dr, Renton.

THIEME, FREDERICK PATTON
Educator
b Seattle Wash Feb 20 1914; s of George R and Sallie L (Irwin); m Jean Eadie of NYC Oct 6 1947; ch, Herbert T, Suzanne E, Virginia L, George F, Douglas I; educ, pub schs Wash, U of Wash BA 1936, Columbia U PhD 1950; Chi Psi, Sigma Xi; spec repr Union Pac RR Omaha Nebr 1937–39; prod mgr Allied Aviation Corp Dundalk Md 1939–41, Gunderson Bros Portland Ore 1941–43; proj dir Columbia U and U of Puerto Rico Rio Piedras Puerto Rico 1948–49; prof U of Mich Ann Arbor 1949–58; provost U of Wash Seattle 1958—; F and mem Counc of AAAS; F Amer Anthropol Assn; mem Amer Assn of Phys Anthropol, Amer Soc of Human Genetics; chm and commr Seattle Pub Hsng Auth; hon mem Oval Club; mem Univ Club, Rainier Club; US Navy WW 2 1943–46, S and W Pac Theatres; auth num arts on pro subjs; hobbies, sailing, skiing; home, 234 Maiden Lane E; ofc, U of Wash, Seattle.

THIRY, PAUL ALBERT
Architect
b Nome Alaska Sept 11 1904; m Mary Thomas of Seattle Wash Oct 26 1940; ch, Paul A Jr, Pierre P; educ, Ecole des Beaux Arts Fontainebleau France dipl 1927, U of Wash Bach of Arch 1928; Delta Upsilon, Tau Sigma Delta; priv arch prac Seattle 1928— (primary arch Century 21 Expos, Seattle Center 1958—, arch US Embassy residence Santiago Chile, num coll bldgs); consult US Corps of Engrs on Chief Joseph Dam Powerhouse and num mil installations; mem AIA; chanclr Coll of Fellows ibid 1962—; chm Com on Nat Capitol ibid 1961—; pres Wash State Chapt ibid 1951–53; mem Arch League of NY, Soc of Arch Historians, Nat Trust for Historic Preservation; mem US Dept Historians, Nat Trust for Historic Preservation; mem US Dept of Int Historic Amer Bldgs Surv 1954–60; vice–chm ibid 1958–60; affil Amer Inst of Plnrs; mem Amer Plng & Civic Assn, Amer Soc of Plng Ofcls; mem City Plng Comm Seattle 1952–61; chm ibid 1953–54; mem Exec Bd Puget Sound Regional Plng Counc 1954–57, Exec Com Wash State Hosp Advis Counc 1953–57; life mem Seattle Museum of Hist & Indus; mem Munic League of Seattle; life mem U of Wash Alum Assn; auth num arts in pro journs; co–auth "Churches & Temples"; mem Advis Ed Panel AIA Journ, Arts & Architecture; recd Seattle C of C Paul Bunyan Awd 1949, City of Seattle Fine Arts Awd 1962; decorated Officier D'Academie France 1950; hon mem Scarab 1952, Amer Inst Int Design 1962; elec to Internat Inst of Arts & Letters 1961, assoc Nat Acad of Design 1962; home, 1017 E Blaine; ofc, 800 Columbia St, Seattle.

THOMAS, DAVID PHILLIP
Educator
b Wasco Ore Jul 7 1918; s of William P and Mabel J (Hulery); m Geraldine A Culross of Seattle Wash Oct 15 1943; ch, Larry K, Jeffrey A, Glenn R; educ, pub schs Ore and Wash, U of Wash BSF 1941, MF 1947, pg wk NY State Coll of Forestry; research assoc U of Wash Engrg Expt Sta Seattle 1946–47; instr of wood tech NY State Coll of Forestry Syracuse 1947–50; asst prof of forest prod U of Wash Coll of Forestry Seattle 1950–59; assoc prof ibid 1959—; exec sec U of Wash Foresters Alum Assn 1952—; mem Xi Sigma Pi, Phi Sigma, Sigma Xi; consult State of Wash Inst of Forest Products; mem Soc of Amer Foresters, Policy Com ibid; mem Forest Prod Research Soc; NW Area chm Sawmilling Com ibid; mem Exec Bd and ldrship tng chm Chief Seattle Counc BSA, recd Silver Beaver 1961; US Navy 1941–51, active duty 1941–45, Pac, Atlantic and Mediterranean Theatres, retd as lt comdr; auth arts in pro and trade journs; chm Bd of Trustees and Bldg Com Congreg Ch; mem Missions Com Wash Conf of Congreg Christian Chs; home, 3607 NE 100th; ofc, U of Wash Coll of Forestry, Seattle.

THOMAS, GEORGE H.
Retired
b Cheney Kan Dec 2 1887; s of Joseph and Mary (McDonald); m Rose Chevalier of France Aug 12 1910; ch, Mervin, Vivian (Mrs Richard Burmester); 6 grandch; educ, pub schs Wash; teamster and truck driver O K Livery Stable Seattle Wash 1908–12; empl var mines 1912–14; shpg clk Pac Coast Steel Co Seattle 1914–19; truck driver See & Sons Renton Wash 1919–28; shpg clk Tacoma (Wash) Sash & Door Co 1928–32; mgr John Dower Lbr Co Renton 1932–40; owner and oper

The Grub Box Renton 1940–45; sec Eagles Club Renton 1945–56; retd 1956; mayor 1925; p commr Coml Waterway Dist # 2; sec and chief examr Civil Serv Comm; p pres C of C; p sec FOE; treas Wash State Aerie FOE; sec–mgr IOOF; p gr master ibid; p pres King Co Pioneers Assn; recd Sr Citizen Awd from Lions 1961, Merit Serv Awd from IOOF 1961; hobby, fishing; Prot; home, 132 Pelly, Renton.

THOMPSON, ALBERT C., Jr.
Druggist
b Tacoma Wash Apr 1 1919; s of Albert C and Lillian C (Clulow); m Nancy Lear of Seattle Wash Feb 12 1941; ch, Richard E, Katherine L; educ, pub schs Wash, att U of Wash; Delta Kappa Epsilon; clk Gen Ins Co Seattle 1940–42; mgr War Prod Bd mats Van Water & Rogers Chem Co Seattle 1942–46; owner Thompson's Drug Bellevue Wash 1946—; ptnr Bellevue Apothecary Shop, Rosehill Pharm, Overlake Pharm; mem and p legis chm Wash State Pharm Assn; state sen from 48th Dist; mem Legis Counc; p mem Exec Bd Seattle Munic League; p mem and p pres Bellevue Sch Bd; p pres King Co Sch Dirs Assn; hon life mem Wash State Sch Dirs Assn; p pres Allied Sch Counc; hon life mem Wash Cong PTA; del White Hse Conf on Ch & Youth; p mem Advis Bd for Educ TV; p pres Bellevue Libr Bd; mem Bd of Dir Overlake Meml Hosp; mem Seattle Tennis Club, Meydenbauer Yacht Club; recd certif of apprec for serv in conjunction with All–Amer City Awd 1955; instr in estab of educ TV in Wash; hobby, yachting; Repub; Episc; home, 2300 108th SE; ofc, 250 Bellevue Sq, Bellevue.

THOMPSON, VERNON FRANKLIN
Educator
b St Paul Minn Dec 22 1903; s of Frank F and Bertha (Peterson); m Lillian Haugen of Burlington Wash May 22 1932; ch, Susan M; educ, pub schs Seattle Wash, Hall Sch of Commerce acctg 1930, att Wash

State U 2 yrs, U of Wash BS 1933, pg wk Stanford and U of Wash; Sigma Alpha Epsilon; in var positions United Parcel Serv Seattle 1919–36, Union Oil Co Seattle 1928–30; acct Puget Sound Power & Lt Co Seattle 1930–34; tchr Hamilton Jr Hs Seattle 1934–36; phys educ tchr and coach Lincoln HS Seattle 1936–38; soc studies tchr ibid 1938–40; counslr ibid 1941–43; with Admin Ofc Seattle Pub Schs as city supvr of voc counslg and placement 1943–55, dir of voc guid and placement 1955—; mem WEA, NEA, Admin & Supvr League, Internat Assn of Pers Empl Secs, Wash State Guid & Pers Assn; active with Masonic youth grps; mem F & AM, Scot Rite, Nile Temple Shrine; hobbies, boating, fishing, golf, skiing, bowling; Meth; home, 1376 Lakeside Ave S, Seattle; ofc, 515 Thomas, Seattle.

THOMPSON, WILLIAM FRANCIS
Educator
b St Cloud Minn Apr 3 1888; s of Pirrie T and Janet (Crooks); m Julia Bell Shands of San Marcos Tex 1915; ch, William F Jr, John S, Janet (Mrs Howard Rothenbuhler), Betsy (Mrs James Senechal); 11 grandch; educ, pub schs Minn and Wash, att U of Wash, Stanford U BA 1911, PhD 1930; dir Cal State Fisheries Lab San Pedro 1917–24, Internat Halibut Comm Seattle Wash 1924–37, Internat Pac Salmon Comm New Westminster BC Can 1937–43; with U of Wash Seattle as dir Sch of Fisheries 1934–47, dir Fisheries Research Inst 1947–58, prof 1930–58, prof emeritus 1958—; consult and fishery biol US Fish & Wildlife Serv Seattle 1958—; mem Amer Fisheries Soc, Pac Fishery Biols, Amer Assn Ichthyologists & Herpetologists, Ecological Soc of Amer; pres Amer Inst Fishery Research Biols 1956–61; US mem 5th Pac Sc Cong; mem Western Soc of Naturalists, AAAS, Sigma Xi, Phi Sigma; auth num sc publs; hobby, photog; home, 3621 43rd NE; ofc, U of Wash, Seattle.

TOMLINSON, ALBERT D.
Laundry Executive
b Demars Ia Aug 28 1888; s of Fred and Clara (Sawyer); m Elva Tucker of Boston Mass Dec 10 1915; ch, Bruce C, Harold A, Shirley; 11 grandch; educ, pub schs Chgo Ill; driver Ideal Lndry Spokane Wash 1911–16; oper Clearwater Lndry Lewiston Ida 1916–17; ptnr New Richmond Lndry Seattle Wash 1917–26; lndry chain oper Home Service Tacoma Wash 1926–31; pres New Richmond Lndry Seattle 1931—; pres Superior Service Co, New Model Lndry, Imperial Lndry, Panitorium Lndry & Dry Clng; rl est ints; mem Wash Athl Club; home, 1500 Magnolia Blvd, Seattle; ofc, Aurora Ave & Broad St, Seattle.

TONER, ETHELYN BECKET
Education Administrator
b St Paul Minn Mar 27 1904; d of Evro and Julia (Vanasse) Becket; m George M Toner of Sunnyside Wash Jul 20 1935; educ, pub schs Wash, U of Wash BA 1926; Alpha Chi Omega, Alpha Kappa Delta, Mortar Bd; sec Soc Serv Exch of Seattle Com Fund Seattle 1926–28; with U of Wash Seattle as clerical asst 1928–38, asst regis 1938–43, actg regis 1943–45, regis 1945—, sec of the faculty 1943—; held var ofcs incl pres Pac Coast Assn of Coll Regis & Adm Ofcrs; p mem Exec Com and p 2nd vp Amer Assn of Coll Regis & Adm Ofcrs; p mem Higher Comm of NW Assn of Secondary & Higher Schs 7 yrs; mem Faculty Women's Club; p pres Mortar Bd Alum; mem Nat Audubon Soc; mem AAUW; named Matrix Table Woman of Achiev 1949; hobbies, knitting, African violets, gardening; Congreg; home, 1504 NE 95th; ofc, U of Wash, Seattle.

TONGUE, GORDON WALTER ROBERT
Business Executive
b Portage la Prairie Man Can Sept 23 1894; s of James and Mary (Soctt); m True Richter of Seattle Wash Jul 20 1918; ch, Betty J (Mrs Henry E Hammack), Paige S; 4 grandch; educ, pub schs Yakima Wash; clk St Paul & Tacoma Lbr Co Yakima 1910–13; clk to treas Superior Portland Cement Co Seattle 1913–45; mgr C E Howard & Co South Gate Cal 1946; div mgr Permenente Cement Co Seattle 1947–49; vp and pres NW Portland Cement Seattle 1949–57; vp NW Div Ideal Cement Co Seattle 1957—; p pres Assn of Wash Indus, Pac NW Adv Bd; mem Gov's Expenditures Adv Com; p chm State of Wash Pers Bd 4 yrs; mem Cement Adv Com OPS WW 2; p pres Chief Seattle Counc BSA; bd mem Region XI BSA; dir Auto Club of Wash; p pres Seattle Rotary; US Army WW 1; hobby, gardening; Repub; mem Univ Christian Ch; home, 6837 50th Ave NE, Seattle; ofc, 1320 Wash Blvd, Seattle.

TONKIN, WESLEY STANTON
Merchant
b Renton Wash Sept 8 1902; s of Josiah S and Anna (Jorgensen); m Mildred Sleret of Seattle Wash Dec 10 1952; ch, Merrie (Mrs Ralph Hamlin), Lloyd, Wesley Jr; 5 grandch; educ, pub schs Wash, att U of Wash 1 yr; clk Tonkin's Groc Renton 1920–39; owner ibid 1939–46; co–owner Dexter Tonkin Motors Renton 1942–48, Tonkin's Men's Wear Renton 1946—; dir Tonkin Bldg Co; p dir Renton Rtl Merch Assn; mem C of C, Wash–King Co Pioneer Assn, BPOE, FOE; hobbies, golf, spectator sports; home, 15040 135th Pl SE; ofc, 825 3rd Ave, Renton.

TORRANCE, ROSCOE C. (Torchy)
Printer and Publisher
b Diamond Wash Sept 2 1899; s of William G and Alma (Kirby); m Ruth Inkster of Spokane Wash Mar 15 1924; ch, William S, John R, Shirley A (Mrs Gibbs Lincoln); 7 grandch; educ, pub schs Wash, U of Wash BA 1922; Sigma Alpha Epsilon; athl mgr U of Wash Seattle 1922–26; pub rel and lease mgr Foster & Kleiser Co Seattle 1926–31; pres Metropolitan Press & Western Prtg Seattle 1931—; baseball ints 1937–60; vp Seattle Ball Club, Evergreen Concessions; bd chm Western Pac Ins Co; mem Nat Assn Mfrs, Assn of Wash Industries; p pres Greater Seattle; dir C of C; bd mem Sal Army; bd mem Boys Clubs of Amer; state chm Mar of Dimes; p pres Wash Athl Club; mem clubs, Rotary, Harbor, Rainier, Seattle Golf; mem Nile Temple AAONMS, Jesters; p post comdr Amer Leg; US Army WW 1, USMC WW 2, maj Pac Theatre, Bronze Star; recd Amer Leg Awd of Merit, 1960 Pop Warner Awd for serv to youth; hobbies, athl, golf; Repub; Presby; home, 6563 Windermere Rd, Seattle; ofc, 2603 3rd, Seattle.

TOURTELLOTTE, JANET POWELL
Civic Leader
b Seattle Wash May 8 1899; d of John H and Elixabeth (Gastman) Powell; m Neal E Tourtellotte of Boise Ida Oct 26 1922 (decd); educ, pub schs Wash, att Smith Coll 1917, U of Wash AB 1919, pg wk U of Wash 1937; Gamma Phi Beta; ed and publr "The Seattlite" 1929–33; bd mem King Co Plng Comm 1947–50; mem Munic League; bd mem Seattle USO; mem Seattle War Comm 1941–44; mem Def Advis Com on women in Servs 1957–60; chm ibid 1959; mem Spec Com Against Discrimination; p pres Hillside Ortho Hosp Guild; vp Seattle Br AAUW; mem and p pres Seattle Jr League; bd mem Seattle Hist Soc; mem Sunset Club; p hd Seattle Women's Victory Corps; cited for WW 2 serv by Seattle mayor; Repub, nat committeewoman for Wash 1948—, vice chm Repub Nat Com 1962—; Prot; home, 625 Hillside Dr E, Seattle.

TOWNE, VERNON W.
Traffic Court Judge
b Rosalia Wash Sept 22 1910; s of Verne and Lena (West); m Lila Noland of Spokane Wash Dec 27 1940; ch, Vernon W, Robert N; educ, pub schs Wash, Wash State U BA 1932, U of Wash LLB 1937; Sigma Alpha Epsilon, Delta Theta Phi, Delta Sigma Rho, Scabbard & Blade; asst law libr Supreme Ct Olympia Wash 1937–38; atty Towne & Towne Rosalia 1938–41; Reporter Ofc Supreme Ct Olympia 1941–45; priv law prac Seattle Wash 1945–61; judge Munic Ct Seattle 1961—; mem Amer, Wash State and Seattle–King Co Bar Assns; p mem King Co Libr Bd; active BSA, civic fund drs; Mason; auth "Wash Practics" 1956; hobbies, reading, writing, camping, hiking; mem Session and Bd of Trustees Presby Ch; home, 10514 11th NW; ofc, 111 Pub Safety Bldg, Seattle.

TRAUTMAN, PHILIP ANDREW
Educator
b Butte Mont Sept 10 1930; s of Walter Emil and Ida (Larson); m Elithe Wanda Shearer of Seattle Wash Dec 20 1957; ch, Gregory J; educ, pub schs Mont, Ida, Nev and Wash, att Yakima Jr Coll 1948–50, U of Wash BA 1950, LLB 1954; Phi Alpha Delta, Phi Beta Kappa, Order of Coif; prof of law U of Wash Seattle 1956—; mem Wash State Bar Assn; US Army 1954–56; auth num publs in legal periodicals; hobbies, swimming, reading; Episc; home, 923 N 85th; ofc, U of Wash, Seattle.

TREACY, WILLIAM FRANCIS
Clergyman
b Leix Ireland May 31 1919; s of John and Mary (Delaney); educ, schs in Leix, hs St Kierans Coll Kilkenny Ireland, Dublin U BA 1940, grad St Patrick's Sem 1944; asst pastor St Alphonsus Cath Ch Seattle Wash 1945–46, St James Cathedral Seattle 1946–49; asst chanclr Archdiocese of

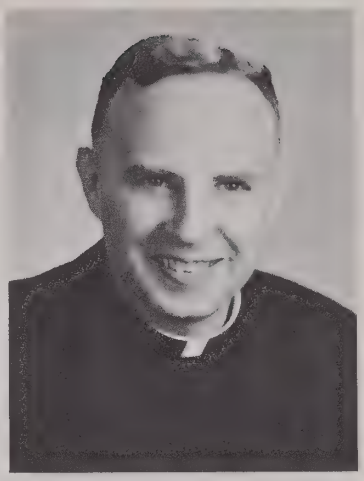

Seattle 1949—; mem Citizens Advis Counc on Alcoholism 1961—; chapl KC 1952—; dir relig adver prog for KC in 16 Wash newsps 1948—; recd Seattle Civic Unity Awd 1961; co–recip spec nat awd from Nat Conf of Christians & Jews for promot inter–relig understanding through Tv prog "The Challenge" 1962; hobbies, music, reading; home, 728 21st Ave E; ofc, 907 Terry, Seattle.

TREADGOLD, DONALD WARREN
Educator
b Silverton Ore Nov 24 1922; s of F V and Mina (Hubbs); m Alva A Granquist of Portland Ore Aug 24 1947; ch, Warren, Laura, Catherine; educ, pub schs Ore, U of Ore BA 1943, Harvard U MA 1947, Oxford U Eng PhD 1950; Phi Beta Kappa, Sigma Delta Pi, Amer Assn of Rhodes Scholars; with U of Wash Seattle as asst prof 1949–56, assoc prof 1956–59, prof 1959—; visiting prof Nat Taiwan U Taipei Taiwan China 1959; mem Amer Hist Assn, Exec Counc of Slavic Conf ibid; chm Joint Com on Slavic Studies; mem Amer Assn for Advanc of Slavic Studies; mem and p chm Far Western Slavic Conf; consult Ford Fndtn; chm Reg XIV Woodrow Wilson Nat Fellowship Fndtn 1955–60; US Army WW 2, ETO; auth bks "Lenin & His Rivals" 1955, "The Great Siberian Migration" 1957, "20th Century Russia" 1959; contrib auth to pro journs; mgng ed "Slavic Review" 1961—; Ford Fndtn F 1954–55; recd Rockefeller Grant 1961; hobbies, music, sports; Episc; home, 4507 52nd Ave NE; ofc, U of Wash, Seattle.

TREADWELL, KENNETH S.
Attorney
b Seabeck Wash Oct 9 1909; s of Chauncey B and Kate (Shidler); m Barbara A Juhlin of Seattle Wash Jul 17 1942; ch, James K, Barbara

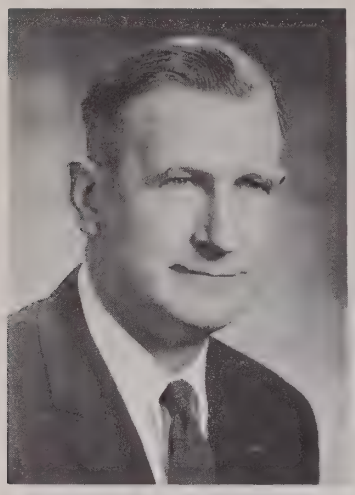

J, William C, Thomas D; educ, pub schs Wash, att Wash State U 1931, U of Wash BA 1934, LLB 1937; atty Stern, Orton & Stern Seattle 1937–42; ptnr Miracle, Treadwell & Pruzan Seattle 1946—; mem Amer and Wash State Bar Assns, Bd of Trustees Seattle–King Co Bar Assn; mem Nat Bankruptcy Conf; p coach Little League; active Explorer Scouts BSA; p active UGN Fund Drs; mem Inglewood Golf Club, Steelhead Trout Club; US Army JAG WW 2, Pac Area; lt col USAR, dir JAG Sch 12 yrs; judiciary couns JAG Mobilization; bd mem and contrib auth U of Wash Law Rev; hobbies, golf, fishing; Dem; Episc; home, 9723 NE 15th, Bellevue; ofc, 2301 Smith Tower, Seattle.

TREMPER, A. A.
County Treasurer
b Lawrence Kan Nov 15 1885; s of Edward P and Harriet (Arnold); m Imogen Mitchum of Harrington Wash Mar 18 1913; ch, Lela M (decd), Edward M, Imogen (Mrs Donald Bishop); 7 grandch; educ, pub schs Wash, U of Wash BA 1909; Beta Theta Pi; vp Osborne Tremper & Co Inc and asst sec Wash Title Ins Co Seattle Wash 1909–47; co treas King Co 1947—; mem State Co Treas Assn, College Club, Arctic Club; hobbies, travlg, reading; Repub; home, 15610 SE 24th, Bellevue; ofc, Co–City Bldg, Seattle.

TSCHUDIN, MARY ELIZABETH
Educator
b Seattle Wash Jul 23 1904; d of H R and Ella Mae (Thurlow) Sticklels; m Carl B Ossinger of Seattle Mar 25 1922; ch, Wilmer B, Douglas H; 4 grandch; m Carl P Tschudin of Seattle Sept 5 1942; educ, pub schs Wash, U of Wash BS in Nursing 1935, PHN Certif 1936, MS in Nursing 1939, PhD 1959; Pi Lambda Theta, Sigma Theta Tau; staff nurse Harborview–King Co Hosp Seattle 1935–36; actg instr U of Wash Seattle 1936; instr Western Wash Coll of Educ and educ dir St Joseph's Hosp Bellingham 1936–42; supvr Harborview–King Co Hosp part time 1939 and 1940; nursing consult NYA Seattle part time 1941; asst prof and educ dir U of Wash Sch of Nursing Harborview Div 1942–47; actg dir of nursing serv Harborview–King Co Hosp 1945; nursing consult Assn of Coll Schs of Nursing NYC 1948; assoc prof and asst dean U of Wash Sch of Nurding 1948–54; assoc prof and actg dean ibid 1954; prof and dean ibid 1955—; guest lect U of Alta Edmonton 1949; visiting prof U of Minn 1949, U of Colo 1950; mem Nursing Research Study Sect Nat Insts of Hlth, Dept of Hlth Educ & Welf 1955–59; mem Def Advis Com on Women in Serv US Dept of Def 1960–61; mem Nat League for Nursing; chm var bds, depts and coms ibid 1949—; p chm Div of Nursing Educ ibid; mem Exec Com Western Counc on Higher Educ for Nursing 1960—; mem Amer Nurses Assn, mem, p pres and p bd mem Wash State Nurses Assn; mem AAUP, ASCD, Wash State Pub Hlth Assn; mem Tech Advis Com Wash State Dept of Hlth Rehab Proj 1959–61; bd mem Wash Div Amer Ca Soc 1955–61; mem Advis Counc for Nursing Serv Seattle–King Co ARC 1955—; bd mem Anti–TB League of King Co 1957–60; com mem Wash State Heart Assn; co–auth "Evaluation in Basic Nursing Educ" 1958; home, 5727 Coniston Rd NE; ofc, U of Wash Sch of Nursing, Seattle.

TSUTAKAWA, AYAME
Homemaker
b Hollywood Cal May 23 1924; d of I and Mary (Iwasa) Kyotani; m George Tsutakawa of Seattle Wash Jan 8 1947; ch, Gerard K, Mayumi, Deems, Marcus; educ, pub schs Japan and Cal, educ by priv tutor Reloc Camp 1945; active Bando–Ryu of Classical Japanese Dance 1936—; koto musician Olympic Arts Fest 1961; active Univ Unit Seattle Civic Opera; mem Western Touring Opera Grp; spons Japanese dance and music with sch ch; active PTA, fund drs and civic affairs; proponent of Zen philos in improv of cultural understanding; hobbies, traditional Japanese music (koto), coll of traditional instruments; Buddhist; home, 3116 S Irving St, Seattle.

TURNBULL, RALPH GALE
Clergyman
b Freeman of Berwick Scotland Mar 3 1901; s of Thomas and Phylis (Ewart); m Anne Lundin of Litchfield Minn Dec 7 1927; ch, Gael L, Esther J (Mrs Granville Henry), Karin A (Mrs John Woodson), James S; 7 grandch; educ, pub and priv schs Scotland, U of Edinburgh Scotland MA 1931, United Coll Manitoba U BD 1941, Princeton Theol Sem MTh 1944, Whitworth Coll hon DD 1950; pastor Bethlehem Presby Ch Philadelphia Pa 1944–49; prof of homiletics Western Sem Pittsburgh Pa 1949–54; pastor 1st Presby Ch Seattle Wash 1954—; lect colls, sems, other insts and fndtns; study tour ldr to Palestine and Europe; mem Seattle Presby Counc; chm Theol Educ of Wash Presby Synod; mem Ch Hist Soc; trustee Whitworth Coll; F Royal Geog Soc (London); F Philosophical Soc; p pres Monday Club; ed series of theol bks incl "A Min's Obstacles", "Johathan Edwards, The Preacher", and "Sermon Substance"; auth num arts in mags and quarterlies; hobbies, coll of 1st eds and Puritan lit, reading, travel, music; Repub; home, 2373 W Viewmont Way; ofc, 7th & Spring, Seattle.

TURNER, DALE E.
Clergyman
b Glendale W Va Nov 22 1917; s of Charles B and Ann (Grandstaff); m Leone Schavey of Grand Ledge Mich Sept 26 1948; ch, Greg T, Charles A, Robert D, William D; educ, pub schs O, W Va Wesleyan Coll BA 1940, Yale Div Sch BD 1943, W Va Wesleyan Coll DD 1955; youth dir Plymouth Congreg Ch Lansing Mich 1943–46; asst min Park Congreg Ch Grand Rapids Mich 1946–48; min Plymouth Congreg Ch Lawrence Kan 1948–58; prof Sch of Relig U of Kan Lawrence 1949–58; min Univ Congreg Ch Seattle Wash 1958—; mem Advis Bd Chgo Theol Sem; chm Our Christian World Mission Com of Congreg Christian Chs; mem Bd of Dir Wash Congreg Conf; repr Nat Counc of Chs Inter–Bd Com to Japan 1961; p dir YMCA Lawrence and Seattle; p dir Rotary Lawrence; contrib auth to periodicals and relig journs; named Young Man of Yr 1953 by Lawrence C of C; hobby, sports, legerdemain; home, 6032 50th NE; ofc, 1514 NE 45th St, Seattle.

TYLER, RICHARD GAINES
Civil Engineer
b Georgetown Tex Oct 16 1885; s of John T and Emma P (Ray); m Willa Pree of Mass June 3 1924; educ, pub schs Tex, U of Tex CE 1908, MIT BS in CE 1910; Tau Beta Pi, Sigma Xi; irrig surv Colo 1907–09; asst city engr Austin Tex 1913–14; city engr Paris Tex 1916–19; adjunct prof U of Tex Austin 1919–20; dean of engrg Okla A & M Stillwater 1921–23; actg pres ibid Aug–Oct 1923; prof MIT Boston 1923–29; with U of Wash Seattle as dean Coll of Engrg 1929–35, hd Civ Engrg Dept 1935–37, prof 1937–54; consult engr; mem Wash Engrs Regis Bd; mem ASCE; p pres Seattle Chapt ibid; mem AWWA, Sewage Wks Fed; p chm Stream Pollution Com of State Plng Counc 3 yrs, Proj Com Puget Sound Flood Control Counc 7 yrs, Pub Hlth Com Puget Sound Reg Plng Comm sev yrs, King Co Plng Comm 7 yrs; p pres Plng Assn of Wash; US Army

1918–19; auth num papers in tech journs on indus research and other publs on sewers and sewage disposal; Dem; home, 4101 55th NE; ofc, U of Wash, Seattle.

TYLER, VARRO EUGENE, Jr.
Educator
b Auburn Nebr Dec 19 1926; s of Varro E and Venus (Leamer); m Virginia Demel of Central City Nebr Aug 20 1947; ch, Jeanne, David; educ, pub schs Nebr, U of Nebr BS in Pharm 1949, att Yale U, U of Conn MS 1951, PhD 1953; Phi Gamma Delta, Kappa Psi, Sigma XI· Rho Chi; assoc prof Coll of Pharm U of Nebr Lincoln 1953–57; assoc prof Coll of Pharm U of Wash Seattle 1957–61; prof ibid 1961—; mem AAAS; life mem Amer Pharm Assn; mem Amer Soc of Pharmacognosy; pres ibid 1959–61; mem Amer Assn of Colls of Pharm, Sect of Tchrs ibid; mem Amer Soc of Plant Physiol, Soc for Econ Botany, Deutsche Gesellschaft fur Arzneipflanzenforschung; mem Collectors' Clubs NY and Seattle, AF & AM; US Army 1945–46; auth or co auth approx 50 sc and educ papers and bks; hobby, stamp coll; elder Presby Ch; home, 5743 NE 56th St; ofc, Coll of Pharm, U of Wash, Seattle.

UHLMAN, WESLEY CARL
Attorney
b Cashmere Wash Mar 13 1935; s of Werner and Dorcas (Zimmerman); m Laila Hammond of Kirkland Wash Dec 28 1958; ch, Wesley C Jr; educ, pub schs Ida and Wash, att Seattle Pac Coll 1954, U of Wash BA 1956, LLB 1959; Pi Sigma Alpha, Phi Alpha Delta, Theta Delta Chi; assoc Chan, Cafferty & Bonnell Seattle Wash 1959; ptnr Chan, Bonnell, Uhlman & Callies Seattle 1959—; mem Amer Bar Assn, Wash State Bar Assn; com chm Seattle–King Co Bar Assn; p chm Prac & Procedure Seminars ibid; mem Wash Hse of Repr 1958—; trustee Wallingford Boys' Club; bd mem Wallingford Hlth Coop; mem Wallingford Coml Club, Kiwanis; active U of Wash Alum Assn; mem Sea Municipal League; mem Wash State Nat Gd; hobbies, writing, skiing; Dem, prec chm, p pres U of Wash Young Dems, youngest legis elected to hse in US 1958, an orig spons Youth Conserv Corps 1958, named Outstanding Freshman Legis by Young Dems 1960; mem Pastoral Rels Com and bd mem Meth Ch; home, 2315 N 40th, Seattle.

UHLMANN, W. PAUL
Attorney
b Quincy Ill Nov 30 1902; s of Carl Paul and Martha Ewing (Miller); m Charlotte Thrall of The Dalles Ore Jan 1 1930; educ, pub schs Centralia Wash, U of Wash LLB 1926; Sigma Nu, Phi Delta Phi; law clk Bausman, Oldham & Eggerman Seattle Wash 1926–27; cr man Gen Motors Acceptance Corp Seattle 1927–28; atty Roberts & Skeel Seattle 1928–35; ptnr Skeel, McKelvy, Henke, Evenson & Uhlmann Seattle 1936——; mem, p pres and trustee Seattle–King Co Bar Assn; mem Wash State and Amer Bar Assns, C of C, Citizens Adv Com Seattle Police Dept 1952–60; chm Fin Com and mem Exec Com UGN; p trustee UGN 3 terms; sec ibid 4 yrs; mem Bd of Trustees Munic League; mem clubs, Rainier, Wash Athl, Seattle Golf, Qtrback; mem, Masons 32nd deg, Scot Rite, KCCH, Schrine; p pres Seattle Chapt Marine Corps Res Ofcrs Assn; mem Amer Leg; USMC WW 2, maj, Marianas Oper Tinion & Guam, now lt col USMCR (retd); hobby, golf; Repub; Episc, recd Bishop's Cross Diocese of Olympia Wash, chm diocesan Jubilee Thanksgiving Fund Dr 1960, del to Diocesan Conv 1956–61, lay del from Diocese to gen convs 1955, 1958 and 1961; home, 4309 52nd NE, Seattle; ofc, 1020 Norton Bldg, Seattle 4.

ULLMAN, EDWARD LOUIS
Educator
b Chgo Ill Jul 24 1912; s of B L and Mary (Bates); m Doris Jackson of Waynesboro Pa (div); ch, Edward J, Ann B; educ, pub schs Ia and Ill, U of Chgo SB 1934, Harvard U AM 1935, U of Chgo PhD 1942; instr Wash State Coll Pullman 1935–37, Ind U Bloomington 1941–42; chief Transp Sect Ofc of Strategic Servs Wash DC 1942–43; dir Joint Intell Study Bd US Joint Chiefs of Staff Wash DC 1943–46; assoc prof of reg plng Harvard U Cambridge Mass 1946–51; prof of geog U of Wash Seattle 1951—; assoc dean Grad Sch ibid 1962—; visiting prof and dir Meramec Proj Wash U St Louis Mo 1959–61; Fulbright prof U of Rome 1956–57; lect Wash U, U of Vienna, U of London, McGill U, U of BC, others; consult Stanford Research Inst Philippines 1956, var US govt agcies and depts 1946–59; mem Regional Sc Assn; pres ibid 1960–61; mem var coms Soc Sc Research Counc, Nat Research Counc, Conserv Fndtn, Amer Geog Soc, others; mem Wellesley Town Plng Bd 1948–51; USNR 1943–46; auth sev bks incl "Amer Commodity Flow" 1957, "The Meramec Basin" 1962, num research arts; awd cit for merit contribs by Assn of Amer Geogs 1959 and Italian Geog Soc; home, 1623 Bdwy E; ofc, U of Wash, Seattle.

UPHOFF, ROBERT ARTHUR
Clergyman
b Wellsville NY Dec 22 1913; s of Arthur and Emma (Schmitt); m Selma Torressen of Boston Mass Aug 22 1939; educ, pub schs Ind and O, att U of City of Toledo 1932, Baldwin–Wallace Coll Berea O AB 1935, Boston U Sch of Theol STB 1938, Lucinda Bidwell Beebe F New Coll U of Edinburgh Scotland 1939, Baldwin–Wallace Coll hon DD 1956; Theta Alpha Phi; min Meth Ch West Salem O 1939–41; supt Pearl St Community Hse Youngstown O 1946–47; min Meml Meth Ch Poland O 1947–50; sr min Central United Prot Ch Richland Wash 1950–57; min 1st Meth Ch Olympia Wash 1957–60; dist supt Seattle Dist Meth Ch Seattle Wash 1960–61; sr min 1st Meth Ch Seattle 1961—; mem Bd of Trustees U of Puget Sound 1960—, Bd of Trustees Bayview Manor 1960—, Co–ord Counc of Meth Ch 1962—, Gen Assem Nat Counc of Chs 1952—; chm Wash State Counc for Children & Youth 1953—; del 1960 White Hse Counc on Children & Youth; com mem Wash State White Hse Conf; commr Chief Seattle Counc BSA; mem Nat BSA Counc; recd Silver Beaver 1950; mem Bd of Mgrs YMCA; p vp Kiwanis Richland; mem Masons, Scot Rite, VFW, Amer Leg; chapl US Army WW 2, Pac area and ETO, maj, awd Legion of Merit; auth arts in relig periodicals; hobbies, photog, hiking, fishing; home, 2872 29th Ave W; ofc, 423 Marion, Seattle.

UTTERBACK, CLINTON LOUIS
Educator
b Cloverdale Ind Feb 2 1885; s of Thomas and May (Prichard); m Ann Bond of Clarkston Wash Sept

3 1919; ch, Thomas W; 3 grandch; educ, pub scsh Ind, Purdue U BS 1908, U of Wash MS 1917, U of Wis PhD 1925; Acacia; hs tchr Monticello Ind 1910–12, Wallace Ida 1912–16; assoc U of Wash Seattle 1918–23; asst prof G Sch of Tech Atlanta 1926–27; asst prof U of Wash Seattle 1927–30; assoc prof ibid 1930–34; prof ibid 1934–56; F Amer Physical Soc; mem Amer Union Geodosy & Geophysics, Sigma Xi, Cal Acad of Sc; mem AAAS, Pac Coast Exec Com ibid; mem Masons, Scot Rite 32nd deg; auth many papers in sc publs US and foreign countries; Prot; home, 1305 NE 43rd St, Seattle.

UTZ, JASPER
Department Store Executive
b Milltown Ind Aug 17 1910; s of Adrian and Cora (Byrn); m Hagar Ostrom of Seattle Wash Jul 27 1935; educ, pub schs Prosser Wash, att U of Wash; with Frederick & Nelson Seattle as slsm 1930–34, asst buyer 1934–38, buyer 1938–42, div mdse mgr 1942–53, sls promot mgr 1954–56; vp and sls promot mgr Marshall Field & Co Chgo Ill 1956–58; vp and gen mdse mgr Frederick & Nelson Seattle 1961—; p pres Wash State Men's Apparel Assn; mem Seattle C of C; dir Wash State Internat Trade Fair, Lighthouse of the Blind, mem Japan Soc, Wash Athl Club, Rainier Club; US Army WW 2, S Pac; Repub; Meth; home, 1970 Magnolia Blvd, Seattle; ofc, Frederick & Nelson, 5th & Pine, Seattle.

VAN CRUYNINGEN, PAUL J.
Educator
b Ferndale Wash Feb 7 1905; s of Adrian and Fannie (Bultje); m Cora Starr of Mt Vernon Wash Aug 11 1927; educ, pub schs Wash, att Western Wash Coll of Educ 1926, Wash State U BA 1931, pg wk U of Wash 1936–40, Seattle U 1953; Phi Delta Kappa; pub sch tchr Anacortes Wash 1926–27; with Buckley (Wash) Pub Schs as tchr 1927–30, hs tchr 1931–33, prin 1933–35; with Seattle (Wash) Pub Schs as tchr 1935–38, hd tchr 1938–39, tchr 1939–40, prin 1940–45; prin LaFayette Elem Sch 1945—; with US Forest Serv 15 summers; life mem NEA; mem WEA; hon life mem Wash Congress of Parents & Tchrs; visiting Instr Seattle U summer 1956; mem and p pres Seattle Prins Assn; mem Munic League, Coml Club; p active BSA; USCGTR WW 2; cited for improv in admin of phys educ 1942; hobbies, cabin, woodworking, boating; deacon and p chm Educ Com Univ Christian Ch; home, 1609 4th N; ofc, 2645 California, Seattle.

VANDER POL, JOHN P.
Transportation Executive
b Holland Jul 14 1904; s of Paul Teuna (Noorloos); m Elsie Smith of Mich May 28 1933; ch, Bernice, Evelyn (Mrs James Crichton), Robert, John Jr, James; 1 grandch; educ, pub schs Holland, ND and Wash, att U of Wash; bkpr Everett (Wash) Trust & Svgs 1929–33; relief man Whatcom Co Dairymen's Assn Bellingham Wash 1933–35; ptnr and gen mgr Oak Harbor (Wash) Frt Lines 1936—; pres and gen mgr Peninsula Truck Lines; dir Transp Clearings; dir and 1st pres Island Svgs & Loan Assn; mem Transp Club; mem and p pres Oak Harbor C of C; mem Draft Bd; mem Rotary, Wash Athl Club, Navy League; Repub, active Co Com; Christian; home, 14047 Bagley; ofc, 3414 2nd Ave, Seattle.

VAN DEVANTER, A. T.
Educator
b O'Brien Wash Dec 14 1902; s of Edward and Annie (Oxford); m Maude Hague of Tacoma Wash Aug 25 1926; ch, Aaron T, Laura L (Mrs R T Rime); 3 grandch; educ, pub schs Wash, U of Puget Sound BA 1925, att U of Wash, Williams Coll (John Hay Whitney Fndtn fellowship) 1958; Sigma Nu, Phi Delta Kappa; hs tchr and coach Ferndale Wash 1925–27, Kirkland Wash 1927–36; tchr Ballard HS Seattle Wash 1936–40; vice prin ibid 1940–56; prin ibid 1956—; mem NEA, WEA; mem and p pres Seattle Prins Assn; mem Seattle Munic League, Gov's Com on Mental Hlth, Gov's Com on Farm Safety; Mason; hon mem Kiwanis; introduced regis sys now used in many sch systems in west; hobbies, farming, fishing; Meth; home, Rt 2, Box 186, Vashon; ofc, 1418 W 65th, Seattle.

VANDIVERT, W. WORTHINGTON
Physician
b Bethany Mo Dec 24 1889; s of Ashman H and Emma (Buckles); m Lillian Geis of Dale Ind Jan 29 1913; ch, Gretchen A, Edwina L (Mrs Reynold F Brown); educ, pub schs Mo, U of Mo AB 1911, Kansas City U Med Sch MD 1913, intern Ensworth Hosp St Joseph Mo 1913–14, pg wk Chgo Polyclinic 1916–17, Mayo Clinic 1918–19; priv med prac Bethany Mo 1914–27, Seattle Wash 1927–41, Bothell Wash 1941—; mem Amer, Wash State and King Co Med Assns, Amer Acad of Surg, Amer Acad of Gen Prac; p master F & AM; p dep gr lect and dep gr master Mo Gr Lodge F & AM; mem York Rite, Comdry, KT, Moila Temple Shrine; hobbies, fishing, hunting; Repub; Presby; home, 4800 Fremont N, Seattle; ofc, 10134 NE 182nd, Bothell.

VAN DOREN, EARL H.
Clergyman
b Mansfield Wash Mar 5 1904; s of William L and Roselyn (Goldsby); m Zera M Dunsworth of Lethbridge Alta Can June 10 1926; ch, Corinne M (Mrs Carl W Berg), Gerald A; 5 grandch; educ, pub schs Wash, hs Spokane U Prep Dept, Spokane U BA 1928, NW Christian Coll Eugene Ore hon DD 1956; pastor 1st Christian Ch Sand Point Ida 1924–26, Christian Ch Creston Wash 1926–28, 1st Christian Ch Helena Mont 1928–35, 1st Christian Ch Centralia Wash 1935–49; exec sec Christian Chs of Wash & N Ida Seattle 1949—; co-orgnr and p pres Lewis Co Counc of Chs; mem and p com chm State Counc of Chs; p pres Nat Assn of Exec Secs of Christian Chs; p mem 1st City Plng Comm Centralia; chm OPA Price Panel Ration Bd 1942–45; active BSA wk 21 yrs, p mem Counc; an orgnr youth grps, athl progs for ch youth grps; p bd mem YMCA Helena; chart mem Lions Helena; p pres Rotary Centralia; chapl BPOE; mem LOOM; contrib auth to ch publs; recd pres citation for dist serv for price control WW 2; hobbies, fishing, golf, youth wk; Dem; home and ofc, 6224 20th Ave NE, Seattle.

Van SOELEN, ANTON C.
Lawyer, Corporation Counsel
b NYC Mar 20 1891; s of Cornelius A and Elizabeth (DeLouwer); m Julia Willman of Seattle Wash May 29 1920; ch, Philip, Marjorie (Mrs Robert C Cromwell), Elaine (Mrs R W Parthemer), Marilyn (Mrs

Croft Hangartner); 12 grandch; educ, pub schs Seattle, att U of Wash; adm to Wash State bar 1915, US Supreme Ct 1928; part time empl USPO Seattle 1910–16; priv law prac Seattle 1916–17; law clk Seattle Law Dept 1920–25; asst corp Counsel ibid 1925–29; ch asst corp counsel ibid 1929–30; elec Corp Counsel ibid 1930—; mem Bd of Trustees Nat Inst of Munic Law Ofcrs; pres ibid 1954; mem Wash State and Seattle–King Co Bar Assns; USAF 1917–18; mem Masonic Lodge, Scot Rite, Shrine, Amer Leg; USAF 1917–18; auth arts in Wash Law Review and Dicta; recd Nat Inst of Munic Law Ofcrs Dist Pub Serv Awd 1957; hobbies, skiing, gardening; Episc; home, 4710 NE 40th, Seattle; ofc, Co–City Bldg, Seattle.

VAN WATERS, GEORGE VOSBURG
Business Executive
b Portland Ore Oct 18 1899; s of George Brone and Maude (Vosburg); m Helen Gloss of Portland Mar 5 1920; ch, Barbara (Mrs Arthur Strom), Miriam (Mrs Russell Breithaup), Nancy (Mrs Russell Phinney); 9 grandch; educ, pub schs Ore, att U of Ore 1920; Kappa Sigma; fndr Van Waters & Rogers Seattle Wash 1920–23; pres ibid 1923–60; chm Bd ibid 1960—; dir Olympic SS Co, Seattle 1st Nat Bk; mem Seattle Symph; p pres Wash Athl Club; mem Masons, Scot Rite, Shrine; US Navy 1923; Repub; p bd mem Episc Ch; home, 1571 Parkside Dr; ofc, 4000 1st Ave S, Seattle.

VINING, MAURICE N.
Corporation Executive
b Seattle Wash Aug 12 1904; s of J Selden and Alice (Loewenstein); m Dorothea Pratt of Seattle Apr 21 1934; ch, Virginia (Mrs J W Hughes), Anne; 2 grandch; educ, pub schs Seattle, U of Wash BBA 1927; Delta Kappa Epsilon; mgr J S Vining Seattle 1927–29; vp Coml Blueprint Paper Co Seattle 1930–33; mgr Diesel Oil Co Seattle 1933—; pres NW Asphalt Co, Rainier Asphalt Paving Co, Midway Asphalt Co; p vice chm Oil Heat Inst of Amer; p pres Oil Heat Inst of Wash; chm Oil Heat Inst Regional Adv Com; p pres Oil Fuel Dlrs Cr Assn of Seattle; p chm Fuel Oil Com Amer Petrol Inst; p trustee Helen Bush Sch; mem and p pres College Club; mem clubs, Rainier, Wash Athl, Seattle Golf, Wing Point Golf; named by Oil Heating Indus of Wash as Man of Yr 1956; recd The Igniter Awd from Oil Heat Inst of Amer 1948; hobbies, golf, yachting; Repub; Episc; home, Rt 1, Box 1842, Bainbridge Island; ofc, 2155 N Northlake Way, Seattle 3.

VOLWILER, WADE
Physician
b Grand Forks ND Sept 16 1917; s of Albert T and Ada (White); m Catherine Davies of Pittsburgh Pa Mar 13 1943; ch, Susan, Craig Davies, Timothy Davies; educ, pub schs O, Oberlin Coll AB 1939, Harvard Med Sch MD 1943; med intern, resident and research F Mass Gen Hosp Boston 1943–48; research assoc Mayo Fndtn Rochester Minn 1948–49; with U of Wash Seattle as instr in med 1949–50, asst prof of med 1950–54, hd Div of Gastroenterology 1950—, assoc prof of med 1954–59, prof 1959—, dir Clin Research Center 1960—; staff mem King Co Hosp Sys, VA Hosp Seattle, U of Wash Hosp; consult in metabolic diseases USPHS Hosp Seattle; mem Amer Soc for Clin Investig, Amer Fed for Clin Research, Western Soc for Clin Research, Assn of Amer Phys; mem Western Assn of Phys; sec–treas ibid 1959–62; vp ibid 1962; cert Amer Bd of Int Med, Subspecialty Bd of Gastroenterology; mem Amer Gastroenterological Assn; sec ibid 1959–62; mem Amer Assn for Study of Liver Diseases; pres ibid 1956; mem Gastroenterology Research Grp, Western Gastroenterology Research Grp, King Co and Amer Med Assns, Phi Beta Kappa, Sigma Xi; mem Bd of Dir Wash State Div Amer Ca Soc 1958—; hobbies, music, gardening, mountaineering; Presby; home, 17004 37th NE; ofc, U of Wash Sch of Med, Seattle.

WAIBLER, PAUL JOHN
Engineer
b Odebolt Ia Mar 18 1913; s of Christian G and Helena (Weber); m Frances Ann MacRobbie of Patchogue NY Jul 30 1949; ch, Susan A, Anne M; educ, pub schs Ia and Kan, Kan State Coll BS 1943, Yale U Master of Engrg 1944, U of Ill PhD 1958; instr of mech engrg Yale U New Haven Conn 1944–49; engr Pratt & Whitney Aircraft East Hartford Conn summers 1948 and 1953; asst prof of mech engrg U of Utah Salt Lake City 1949–51; grad student and res assoc U of Ill 1951–54; asst prof of mech engrg U of Wash Seattle 1954–55; assoc prof ibid 1955–61; prof ibid 1961—; engr The Boeing Co Seattle summers 1957 and 1961, mem Amer Soc of Mech Engrs, Amer Soc for Engrg Educ, Sigma Xi, Tau Beta Pi, Pi Tau Sigma, Gamma Alpha, Phi Kappa Phi; auth var tech papers; hobbies, music, photog; Luth; home, 6015 Vassar Ave NE; ofc, U of Wash, Seattle.

WALDO, ROBERT G.
Educator
b Seattle Wash Dec 24 1922; s of Dr William E and Ruth (Corlett); m Joan Campbell of Seattle Wash Dec 16 1955; ch, Marjorie A; educ, pub schs Wash, U of Wash BA 1947, Columbia Tchers Coll MA 1951, pg wk USC; Sigma Nu, Pi Sigma Alpha, Alpha Kappa Psi; counslr Ofc of Student Affairs U of Wash Seattle 1946–48; asst dean of men Purdue U LaFayette Ind 1951–53, USC Los Angeles Cal 1953–54; with U of Wash Seattle as counslr of men 1954–56, dean of men 1956–61, asst to pres 1961—; mem Amer Soc of Pub Admin, Amer Coll Pub Rels Assn, Amer Acad of Polit Sc, Amer Plng Assn, Rotary, Rainier Club, Masonic Orders; US Army WW 2 1943–46, ETO; hobbies, fishing, golf, walking; Congreg; home, 4220 NE 85th; ofc, U of Wash, Seattle.

WALDO, WILLIAM EARL
Osteopath
b Muncie Ind Jul 25 1885; s of Henry Clay and Nancy Ann (Bell); m Ruth Corlett of Elkader Ia Sept 25 1915; ch, William J, Burton C, Robert G; 5 grandch; educ, pub schs Ind, Kirksville Coll of Osteopathy DO 1910; Iota Tau Sigma, Phi Kappa Psi; priv osteo prac Seattle Wash 1910–52; admin Waldo Gen Hosp Seattle 1952—; p pres King Co Osteo Assn 3 terms, Wash State Osteo Assn 3 terms; bd mem and p pres Amer Osteo Assn; mem and p pres Bd of Osteo Examrs; co–fndr and p bd mem Amer Osteo Bd of Surg; co–fndr Osteo Obsts & Gyns; p pres and trustee Amer Osteo Hosp Assn; p vp Amer Thermogenic Soc; mem Acad of Applied Osteo; p partic Com Chest, BSA; mem F & AM, Scot Rite, KT, Nile Temple Shrine; p pres Rotary; mem Wash Athl Club, Rainier Club; royal osteo of Neptune Rex; contrib auth to pro journs; recd Dist Citizen Awd from State of Wash, Dist Serv Certif Awd from Amer Osteo Assn; orgnd and blt Waldo Gen Hosp; honored by pres, gov and mayor for 50–yr serv; hobbies, reading, spectator sports; Repub; Prot; home, 7716 Simonds Rd NE, Bothell; ofc, 8511 15th Ave NE, Seattle.

WALKER, NEIL HILL
Business Manager
b Honolulu Hawaii Dec 25 1926; s of Francis Ward and Francel (Hill); m Gladys Hildreth of Norfolk Va Aug 28 1948; ch, Barbara A, Patrick A, Nancy J, Thomas W; educ, pub schs Seattle Wash, att U of Wash 1947–48; Psi Upsilon; with Home Oil Co Seattle as dispatcher 1948–50, cr mgr 1950–52, mgr 1952—; solicitor UGN; mem Wash Athl Club; USAF 1945–47; hobbies, tennis, other sports; home, 3041 43rd W, Seattle 99; ofc, 1110 Elliott Ave W, Seattle 99.

WALLACE, SCOTT
County Commissioner
b Seattle Wash Dec 15 1926; s of Hi B and Edna (Anderson); m Mary Loutsis of Carnation Wash June 1948; ch, Susan M, Ella C, Shelly A; educ, pub schs Wash, U of Wash BA 1952; owner dairy farm Carnation Wash 1050—; co commr Dist # 3 King Co 1959—; mem Wash State Dairy Products Comm, Nat Milk Products Fed, Wash State Dairymen's Fed, Amer Jersey

Cattle Club, Sec of Agr's Dairy Advis Com; mem and p chm Sch Bd Dist 407; mem Munic League; active in 4-H, FFA, Mar of Dimes; mem Grange, U of Wash Alum Assn, KC, BPOE, Kiwanis, FOE, VFW, Amer Leg; USMC 1944–47, S Pac and China Theatres; recd Amer Farmer deg from FFA 1948; named 1 of 3 outstanding young men by Wash State Jr C of ; initiated fin pln for guarantee of tolls for Evergreen Pt bridge; hobbies, hunting, fishing, athl; Dem, del Dem Nat Conv; Cath; home, Box 212, Carnation; ofc, Co–City Bldg, Seattle.

WALLBERG, ERIC I.
Retired
b Norrkopping Sweden Mar 3 1896; s of John O and Augusta A (Swanberg); m Lillie Hudson of Barrington NJ Oct 8 1921; ch, D Kent, Philip O; 2 grandch; educ, pub schs NJ and Pa, att Drexel Inst of Tech, Wharton Sch of Com at U of Pa, NYU, Amer Inst of Bkg; clk Curtis Publ Co Philadelphia 1910–11, Lehigh Valley RR Philadelphia 1911–16; cost acct E I duPont de Nemours & Co Wilmington Del 1916–19; cash and acct Chandler & Co Inc NYC 1919–25; vp The Bk of Cal Seattle Wash 1925–61; bus counslr; dir Schwabacher Hdwe Co Seattle; mem Wash Bkrs Assn; chm Lending Practices Com ibid; co–fndr, dir and p treas Better Bus Bur; mem Nunicipal League; dir Seattle Assn of Cr Men; co–fndr and p pres Seattle Chapt Robert Morris Assocs; active ARC, UGN; mem Seattle–King Co Cits Com for Rehab of Alcoholics 1962; mem clubs, Rainier, Wash Athl, Broadmoor Golf; US Army WW 1; hobby, golf; Repub; home, 5315 NE 42nd; Seattle.

WALLIN, GLENN W.
Realtor
b Bremerton Wash Jul 24 1910; s of Nils and Marie (Larson); m Bernice Johnson of Seattle Wash Nov 5 1938; ch, JoAnne (Mrs William Berend), Craig G; educ, pub schs Wash; store mgr Safeway Stores Seattle–Renton Wash 1927–46; pres Wallin & Edwards Inc Renton 1946—; treas Greater Renton Bkrs Assn; mem Seattle Rl Est Bd, Amer Rt–of–Way Assn, Nat Rl Est Assn, Internat Trdrs Club, Wash Assn of Ins Agts; p pres C of C; p chm War Bond Drs, ARC Dr; active UGN; p pres Kiwanis; mem F & AM, Scot Rite, Nile Temple Shrine, Wash Athl Club, Overlake Golf & Country Club; hobbies, golf, fishing; p sr warden and p key layman Episc Ch; home, 5666 Pleasure Pt Lane, Bellevue; ofc, 217 Wells, Renton.

WALSH, ELLEN LUCILLE
Librarian
b Huron SD Sept 2 1904; d of John P and Margaret T (Tobin) Walsh; educ, pub schs SD and Mont, att State U of Mont 1924, U of Wash BS in LS 1926; 1st asst Pub Libr Everett Wash 1926–28; ref libr Libr Comm Pierre SD 1935–39; asst Ref Dept Pub Libr Tacoma Wash 1940–42; 1st asst Circ Dept Pub Libr Seattle Wash 1943–51; hd adult Educ Dept ibid 1951—; mem Amer Libr Assn; mem and p vp Pac NW Libr Assn; mem, p vp and p mem Exec Com Wash Libr Assn; repr ibid on Amer Libr Assn Counc 1960–63; mem Seattle Unit Cath Libr Assn; chm Seattle–King Co Com on Adult Educ 1953–54; Wash repr to Del Assembly Adult Educ of US 1955–56; mem Hosp Com Nat Conf DAVI 1959; active Seattle Film Fest 1955–60; gen chm ibid 1957; bd mem Civic Unity Com, Seattle–King Co Counc on Aging; mem Seattle Kobe Affil Com, Cultural Arts Advis Com Century 21 1960; bd mem Seattle Br AAUN; mem Mountaineers, BPW; active New Yr Callers 1949—; auth arts in libr periodicals; recd fld study grant in adult educ 1954–55; hobbies, hiking, reading, travel; Cath; home, 6033 6th NE; ofc, Seattle Pub Libr, Seattle.

WALTERS, CHARLES R.
Merchant
b Marshfield Mass Sept 8 1891; s of John and Susan (Hingley); m Genevieve Wallace of Bothell Wash Sept 17 1913; ch, Robert R, Wallace G; 5 grandch; 1 gr grandch; educ, pub schs Wash; clk and mgr Coop Merc Co Bothell 1907–16; owner Charles R Walters Co Bothell 1916—; dir Wash Fed Svgs & Loan Assn; p dist gov Wash Feed Dlrs Assn; p mem Town Counc; 1st fire chief Bothell; p pres C of C and Coml Club; mgr Bothell Baseball Club 1912–24; p pres Redmond Gun Club, Sammamish Valley Sportsmen's Assn; mem IOOF; p pres Lions 2 terms; hobbies, trapshooting, fishing, hunting; Repub; Prot; home, Star Rt, Hermosa Beach, Marysville; ofc, 18104 102nd NE, Bothell.

WALTERSKIRCHEN, FRANCIS A.
Superior Court Judge
b Helena Mont Jan 5 1905; s of Albert W and Katheryn (Schatz); m Georgina Killkelly of Seattle Wash Nov 9 1950; ch, Lisa L; educ, pub schs Mont, Gonzaga U AB 1929, U of Wash LLB 1934; Phi Delta Phi; adm to bar 1934; priv law prac Seattle 1934–40; dep prosecuting atty King Co Seattle 1940–53; chief dep prosecuting atty ibid 1953–56; judge Superior Ct Seattle 1956—; tchr Gonzaga HS Seattle 1929; tchr Seattle Prep & Seattle Univ 1929–1934; asst treas Seattle Univ 1937–1940; Athl Coach Seattle Prep Sch while teaching; swimming instr Chrystal Pool 1929–34; mem Amer Bar Assn, Sect on Judicial Admin ibid, Wash State and Seattle–King Co Bar Assns, Nat Counc of Juv Ct Judges, Nat Conf of Trial Judges; sec treas Wash Superior Ct Judges Assn; p mem Gov's Advis Com Seattle Alcoholism Treatment Clinic; vp Boys Clubs of Seattle; p life saving instr ARC; mem FOE, KC, Amer Leg; US Navy WW 2; cited by ARC for serv; hobby, touring; Cath; home, 3153 NE 82nd; ofc, 706 Co–City Bldg, Seattle.

WANAMAKER, PEARL ANDERSON
Educator
b Mabana Wash Jan 18 1899; d of Nils and Johanna (Hellman) Anderson; m Lemuel A Wanamaker of Coupeville Wash June 4 1927; ch, Robert A, Helen J (Mrs Lyle J McCullough), James N; educ, pub schs Wash, att Western Wash State Coll, U of Wash BA 1922, Miami U hon LLD 1954, Columbia U (NY) hon LHD 1955, Smith Coll (Mass) hon LHD 1956, Mills Coll (Cal) hon LLD 1957; Delta Kappa Gamma; pub sch tchr Camano Island Wash 1917–19; elem sch prin Greenbank Wash 1919–21; hs tchr Jordan Mont 1922–23; co supt of schs Island Co Coupeville Wash 1923–27; hs tchr Coupeville 1928–32; supt of pub instr State of Wash 1940–56; nw regional dir Scholastic Mag Seattle Wash 1957—; mem Nat Counc for Soc Studies; life mem and p pres NEA, WEA; p vp AASA; p pres Nat Counc

of Chief State Sch Ofcrs; p vp Amer Counc of Educ; p pres State Bd of Educ; p mem Co Bd of Educ Coupeville 8 yrs; p mem State Sch Bldg Emergcy Comm; mem Wash State Bd of Land Commrs 1941–57; apptd to Wash State Arts Comm 1961; chm Wash State Libr Comm 16 yrs; elected to Wash Hse of Repr 1928, 1932 and 1935; apptd to Wash State Sen 1936, elected 1938; spons legis for equalized educ opportunities, sch constr, improved tchr working conds, bldg of Deception Pass Bridge; p mem Nat Com for Women in Armed Serv; p bd mem Nat ARC, Nat GSA; mem Wash State TB Assn, UGN, Creative Activities Assn, Seattle Hist Soc, Bd of Curators Wash State Hist Soc; hom mem Soroptimist Club; p matron and gr offcr OES; mem Women's Univ Club, BPW, Amer Leg Aux, AAUW, Smith Coll, U of Wash and Bdwy HS Alum Assns; contrib auth to var publs; auth "Stories of Famous Women"; recd Matrix Table Awd 1941, Nat Press Woman Awd 1951, Amer Educ Awd 1953; named Outstanding Woman by Altrusa Club, Woman of Yr by Seattle Quota Club; hobbies, cooking, swimming; Dem; Episc, p Sun Sch supt; home, 5520 17th Ave NE, Seattle.

WARD, ARTHUR ALLEN
Neurosurgeon
b Manipay Ceylon Feb 4 1916; s of Arthur A and Alice (Bookwalter); m Janet Miller of Hartford Conn Dec 19 1941; ch, Sally L, Linda A; educ, hs Dearfield Acad, Yale U BA 1938, Yale Med Sch MD 1942, resident tng in neurosurg Montreal Neurol Inst; demonstrator in neurosurg McGill Med Sch Montreal Can 1945; instr physiol Yale New Haven Conn 1945–46; instr psychiatry U of Ill Chgo 1946–47; instr neurosurg U of Louisville Ky 1947–48; with U of Wash Med Sch Seattle as asst prof of neurosurg 1948–49, assoc prof 1949–55, prof 1955—; mem and p pres Amer and Western Electroencephalographic Socs; mem Soc of Neurol Surgs, Harvey Cushing Soc, Amer Neurol Assn; auth num sc papers; contrib auth to med journs and bks; hobbies, piano, photog, skiing; Congreg; home, 3922 NE Belvoir Pl; ofc, Div of Neurosurgery, Univ Hosp, Seattle.

WARNER, FRANK MELVILLE
Educator
b Scranton Ia Apr 24 1884; s of Maurice M and Ella (Chatfield); m Cornelia E Stanley of Spokane Wash Dec 24 1912; ch, Jeanne (Mrs James G Patrick), Stanley C (decd), Elizabeth (Mrs Richard L Hamack); 7 grandch; educ, pub schs Wis and Ill, att Oberlin Coll, U of Wis BS in ME 1907; instr U of Wis Madison 1907–08; asst prof Wash State Coll Pullman 1908–10; owner and mgr priv drafting ofc Spokane Wash 1910–13; asst prof U of Wash Seattle 1913–18; carshipper, purch agt and asst mgr Alberni Pac Lbr Co Port Alberni BC Can 1918–25; asst prof to prof U of Wash Seattle 1925–54; prof emeritus ibid 1954—; mem Tau Beta Pi; mem and p treas Sigma Xi; mem Amer Soc for Engrg Educ; p pres Pac NW Sect ibid; judge Ford Fndtn Indus Arts Exhib Los Angeles 1931; mem Munic League; p bd mem YMCA; mem and p pres Lions; mem Queen City Lawn Bowling Club, Sons of Amer Rev; serv Ill Nat Gd; auth 4 eds of coll textbk "Applied Descriptive Geometry", co–auth 5th ed of text and 3 editions of Prob Bk to accompany texts; hobbies, music, lawn bowling, church wk; Repub; chm Student Loan Fund and sr elder Presby Ch; home, 7345 50th Ave NE, Seattle.

WATKINS, CLAYTON K.
Banker
b North Bend Wash Feb 3 1907; s of Carlos P and Emma (Branan); m Marguerite Reichert of Seattle Wash June 1930; ch, William W, Barbee (Mrs Keith Tucker); 4 grandch; educ, pub schs Seattle, U of Wash BA 1928; with Metropolitan Nat Bk, later Seattle 1st Nat Bk Seattle 1928——, messgr, clk, teller, asst cash, asst vp, now vp; mem Amer Inst Bkg; p bd mem ARC; active in BSA, UGN, and Wash State Heart Assn, Com Chest; mem Wash Athl Club, Seattle Yacht Club; US Army WW 2 1942–46; hobbies, yachting, woodworking; Repub; Congreg; home, 1604 30th W, Seattle; ofc, 1328 4th Ave, Seattle.

WATSON, DONNA M.
Homemaker
b Everett Wash Oct 13 1926; d of Robert and Elva (McAllister) Jackson; m Bruce E Watson of Seattle Wash June 8 1946; ch, Robin, Shelley, Steven; educ, pub schs Wash, att U of Wash; Alpha Chi Omega; homemaker 1946—; cashier Littler's Inc Seattle 1947–53; mem chm Bellevue C of C; sec treas Citizens Advis Counc Lake Wash Sch Dist; N King Co chm Mar of Dimes; mem Bd of Dir ibid; lt col Bellevue Area UGN; sec Overlake Meml Hosp Aux; chm All–Aux Fashion Show ibid; p pres Elem PTA; vp Area Counc PTA; p Eastside pres Alpha Chi Omega Alum Assn; hobbies, bowling, swimming, gardening; Dem; Congreg; home, 26 Bridlewood Circle, Kirkland.

WATSON, JAMES BENNETT
Anthropologist
b Chgo Ill Aug 10 1918; s of James B and Elizabeth K (Thaxter); m Virginia Drew of Tomah Wis 1943; ch, Anne T, James B IV; educ, pub schs Me, att U of Me 1936–37, NJ State Coll 1937–39, U of Chgo AB 1941, AM 1943, PhD 1948; Sigma Xi; asst prof U of Sao Paulo (Brazil) 1944–45, Beloit (Wis) Coll 1945–46; assoc prof U of Okla Norman 1946–47, Wash U St Louis Mo 1947–55; prof U of Wash Seattle 1955—; exec ofcr Dept of Anthropoloty ibid 1955–60; dir of res prog New Guinea antropology; F Amer Anthropological Assn; mem Soc for Applied Anthropology, Amer Tehnological Soc, Polynesian Soc; F AAAS; auth pro monograph, arts in pro journs; hobbies, boatbldg, sailing, hunting, skiing, archery; Unitarian; home, 1552 Interlaken Blvd E; ofc, U of Wash, Seattle.

WATT, ROBERT DENNY
Corporation Executive
b Seattle Wash Sept 29 1912; s of Paul Harris and Roberta (Frye); m Catherine Viles of Concord Mass June 19 1936; ch, Robert D Jr, Marcia V, Victoria; educ, pub schs Wash, U of Wash BS in ME 1935, pg wk Mass Inst of Tech 1935–36; Phi Gamma Delta; engr Shipper's Serv Exp Co Boston Mass 1935–37; consult engr H W Beecher Seattle 1937–41; prod engr Webster Brinkley Seattle 1941–43; pres Elec Watt Inc Seattle 1943—; vp Louisa C Frye Inc, Roxbury Constr Corp, dir Seattle Trust & Svgs Bk; mem ASME, Young Pres Orgn, Seattle C of C; chm UGN; bd mem St Nicholas Sch; mem clubs, Rainier, Seattle Tennis, Seattle Yacht, Corinthian Yacht, Mountaineers; USMCR 1931–35; auth arts publ in pro journs; hobbies, sailing, skiing; Episc; home, 1550 Shenandoah Dr, Seattle 2; ofc, 4225 23rd W, Seattle 99.

WATTERS, WALTER W.
Retired
b Ashland Wis Feb 8 1895; s of William J and Margaret (Gallagher); m Jennie Brown of Butte Mont Dec 30 1919; ch, Walter N; educ, pub schs Mont; clk Brophy Groc Co Butte 1915–21; mgr F W Woolworth Co Spokane Wash, Vancouver Wash and Eugene Ore 1921–39; vp and treas Diamond Stores Seattle Wash 1939–57; retd 1957; active in fund drs; p vp Rotary; mem Amer Leg; US Air Serv WW 1; hobby, gardening; Repub; Prot; home, 1802 E McGraw, Seattle.

WEAVER, DONALD KAHLE
Business Executive
b Seattle Wash Jul 12 1902; s of James M and Alice (Kahle); m Bernice Root of Seattle Oct 16 1926; ch, Donald K Jr, Susan–Jo (Mrs J R Tomlinson); 6 grandch; educ, pub schs Wash, att U of Wash; Delta Chi; with Crescent Mfg Co Seattle as bkpr 1923–25, factory supt 1925–27, asst sls mgr 1927–30, sls mgr 1930–35, asst treas 1935–44, gen mgr 1944–50, pres 1950—; pres Knickerbocker Co; treas Nye Products Inc; dir Wakefields Deep Sea Trawlers; p pres Distrs Assn; dir and p vp C of C; pres Boys Clubs of Seattle; p pres Jr Achiev; dir UGN, Goodwill Industries; Employee Trustee Wash Teamster H & W Trust; mem Advis

Counc BSA; p pres Com Chest; mem and p pres Rotary; p pres Rotary Boys' Club; mem Bd of Govs Wash Athl Club; dir Jerry Lorentzen Fndtn; dir King Co Science Fair; p city chm March of Dimes; mem clubs, Rainier, Harbor, Seattle Golf & Country, Seattle Yacht; hobbies, boating, golf, camping, fishing; Repub; pres Bd of Trustees and p treas Meth Ch; home, 5161 NE Laurelcrest Lane; ofc, 657 S Dearborn, Seattle.

WEAVER, WILLIAM H.
Retired
b Seattle Wash Aug 4 1904; s of William H and Silva (DeHon); m Corinne S Hatch of Spokane Wash Oct 20 1927; ch, Annette L (Mrs Robert S Lefley III), Deseree C (Mrs Peter L Heussy); 7 grandch; educ, pub schs Wash, U of Wash BS and BA 1927; Sigma Phi Sigma; with Metropolitan Lndry Co "The Pantorium" Seattle as foreman 1927–30, supt 1930–40, vp in chg of prod 1940–52, pres and owner 1952–60; retd 1960; treas Interlake Assn Inc; bd mem Scandia Mobile Corp; p pres Seattle Lndry & Dry Clng Inst, Pac NW Lndry & Dry Clng Assn; p bd mem Dist #5 Amer Lndry & Dry Clng Assn; mem var coms C of C, Bd of Trustees Seattle–King Co Safety Counc; p mem Budget Com and p col UGN; p bd mem Medina Child Serv; co–ord fund raising drs for Seattle Symph Orch and Seattle Pac Coll; co–comdr Seattle Counc of Chs; fin chm and bus mgr Century 21 Christian Witness Pavilion; p bd mem Rotary; p pres Cascadian Club; mem F & AM, Scot Rite, Nile Temple Shrine; hobby, gardening; Repub; active in Meth Ch as fin chm, trustee, p lay ldr, p pres Meth Union, bd mem and p pres Wesley Fndtn; home, 3201 Magnolia Blvd W, Seattle.

WEBER, GEORGE HAROLD
Advertising Executive
b Portland Ore Jan 8 1907; s of George and Minnie (Ervin); m Lillian Fitzpatrick of Portland Aug 4 1935; ch, Marilyn (Mrs Keith E Blue), Susan E; 1 grandch; educ, pub schs Rose City and Washington High Portland Ore, U of Ore BS 1929; Phi Delta Theta Pres, Alpha Delta Sigma Pres; with MacWilkins & Cole as asst prod mgr Portland 1931, acct exec Portland to 1937, mgr Seattle Wash 1937, later vp; now vp and treas Cole & Weber Seattle; p pres Seattle Adv & Sls Club, Adv Assn of the West; chm Pac Counc and p chm Puget Sound Chapt Amer Assn of Adv Agcies; nat bd mem and nat treas ibid; trustee Grp Ins Trust ibid; trustee and p bd mem C of C; p trustee and p mem Exec Com BBB; trustee and mem Exec Com Wash State Internat Trade Fair; Exec Com Amer Auto Assn of Wash State; Exec Com U of Ore Development Fund; Exec Com Seattle World Affairs Counc; bd mem and chm Pub Info Com UGN; trustee and mem Exec Com NW Research Fndtn; bd mem and mem Exec Com Friends of Seattle Pub Libr; mem Exec Com, mem Bd of Trustees and vp Seattle Symph; p bd mem Kiwanis; mem Amer Marketing Assn; mem Amer Counc on Pub Relations; mem clubs, Rainier, Broadmoor Golf, Seattle Tennis, Harbor, Tacoma, Wash Athl, 101 Club of Wash Athl; auth arts contrib to pro journs; named Adv Man of Yr 1959; hobby, music; Episc; home, 1936 Edgemont Pl, Seattle; ofc, 911 Republic Bldg, Seattle.

WEBER, HENRY C.
Business Executive
b New Holstein Wis Aug 27 1909; s of Louis and Alice (Friess); m Eva Adams of Humboldt Ia Oct 30 1934; ch, Mary K, Stephen A; educ, pub schs Wis, U of Wis PhB 1931; Alpha Chi Rho; with Carnation Co as sls tnee Milwaukee Wis 1931–32, sls mgr Waterloo Ia 1932–39, mgr Waterloo 1939–42, gen sls mgr Seattle Wash 1942–45, gen mgr Seattle 1945—; p pres Wash State Dairy Fndtn, Seattle Dairy Fndtn, Wash State Dairy Counc; mem Greater Seattle Inc, Munic League; p mem Exec Com Seattle Safety Counc; p maj UGN; mem Rotary, Wash Athl Club; hobby, home workshop; Repub; home, 17207 12th NW; ofc, 2746 E 45th St, Seattle.

WEBSTER, DONALD HOPKINS
Attorney – Educator
b Starbuck Wash Sept 23 1902; s of David P and Grace Elizabeth (Hopkins); m Geraldine M Linton of Seattle Wash Aug 30 1930; ch, Carolyn (Mrs Bruce Hutchinson), Donald L; 2 grandch; educ, pub schs Wash, att Western Wash Coll of Educ 1924–25, U of Wash AB 1929, LLB 1931, PhD 1933; Sigma Chi, Phi Alpha Delta, Pi Sigma Alpha; mgr Wash State Tax Comm Seattle Dist 1933–35; counsel ibid Olympia 1935–39; assoc prof of polit sc and dir Bur of Govtl Research & Servs U of Wash Seattle 1939–42 and 1945–47; chief rationing atty OPA Seattle 1942–45; actg dir Legal Ref Bur Honolulu Hawaii 1947; prof of polit sc and dir Bur of Govtl Research U of Wash Seattle 1948—; mem Wash State Bar Assn, Amer and NW Polit Sc Assns, Western Govtl Research Assn, Amer Soc for Pub Admin, Nat Munic League, Bd of Trustees Munic League of Seattle & King Co; mem All–Amer Cities Jury 1954–61; mem Sand Point Country Club; pres ibid 1955–57; US Army, ETO; auth "Urban Plng & Munic Pub Policy" 1958, "Probls of Polit Mgmt of Land, Water & Human Resources in US Through 1970" 1958 and "Wash State Govt" 1962; hobby, golf; Episc; home, 4326 53rd NE; ofc, U of Wash, Seattle.

WELCH, FRANKLIN C.
Account Executive
b San Diego Cal Sept 15 1921; s of Charles and Vera (Beltzer); m Betty Bruce of Vancouver BC Can Jan 31 1948; ch, Michael, Peter; educ, pub schs Wash, att Wash State Coll 3 yrs, U of Wash BA 1947; Sigma Chi; display adver slsm Republic Publ Co Yakima Wash 1947–48; acct exec Shelhamer Adver Agcy Seattle Wash 1948–50, Honig Cooper

Co Seattle 1950–57, Baker Stimpson Adver Seattle 1957—; mem Adver Assn of the West; p pres Seattle Adver Club; mem Alpha Delta Sigma, Sigma Delta Chi, BBB; chm var coms C of C; mem Pub Rels Com UGN; mem Wash Athl Club, Qtrback Club; US Army WW 2 1942–45, Aleutians; hobbies, refinishing furn, golf, photog; Repub; home, 3830 NE 97th; ofc, 317 Vance Bldg, Seattle.

WESSMAN, HAROLD EVERETT
Engineer
b Rockford Ill Dec 27 1899; s of John V and Selma (Johnson); m Gertrude Carpenter Wright of Berwyn Ill Apr 6 1931; ch, Donald W, Richard H, Jean L; 2 grandch; educ, pub schs Ill, U of Ill BS in CE 1924, MS in CE 1925, CE 1929, PhD 1936; Alpha Kappa Lambda, Sigma Xi, Tau Beta Pi, Phi Kappa Phi, Sigma Tau, Chi Epsilon; struct designer South Park Comm Chgo Ill 1925–26; struct engr Waddell & Hardesty NYC 1926–27 and 1930–32; instr U of Ill Urbana 1927–29; assoc prof Nanyang U Shanghai China 1929–30; supt Water Dept Rockford Ill 1933–34; assoc prof U of Ia Iowa City 1934–37; chm Civil Engrg Dept NYU NYC 1937–48; dean Coll of Engrg U of Wash Seattle 1948—; mem and p pres Amer Inst of Consult Engrs; mem ASCE; mem Amer Soc for Engrg Educ; vp ibid 1961; mem Engrg Coll Admin Counc; chm ibid 1960–61; p mem Regional Counc Bonneville Power Admin; mem Sec of Navy's Spec Advis Bd on Ofcr Educ 1957—, Bd of Visitors for US Army Transp Sch Ft Eustis Va 1959–61; mem C of C Com on Hwys & Bridges; mem Seattle Yacht Club; US Army 1918; capt US Corps of Engrs Res 1930–41; auth num tech papers and 1 bk; recd ASCE Norman Medal 1940; mem Episc Ch; home, 3604 42nd NE; ofc, 206 Guggenheim Hall, U of Wash, Seattle.

WEST, FRANK
Manufacturer
b Novelty Wash Aug 20 1899; s of L P and Mary H (Wilson); m Anne L Dobler of Fortress Monroe Va Sept 12 1934; ch, Frank Jr (decd), Anthony D, Carol A (Mrs Frank Thomas); 5 grandch; educ, pub schs Wash, U of Wash; Delta Chi; with Preservative Paint Co Seattle Wash as cost acct 1919, asst factory supt, factory supt and vp–gen mgr 1920–37, pres 1937—; pres Wood Beautifiers Inc, West Bldg Corp; ptnr Joint Ventures; p reg vp Nat Paint Varnish & Lacquer Assn; p pres Puget Sound Chapt ibid; p reg vice chm Small Def Plants Admin; mem NAM, Bd of Dir Assn of Wash Indus; p mem Wash State Inst Indus Comm; chart mem Advis Counc Wash State Empl Secur Dept 1938—; bd mem Sel Serv Sys; p mem War Price & Ration Bd; mem Seattle Safety Counc; spons Golden Gloves, bowling, Little League; p active in UGN and Com Chest; mem Wash Athl Club; p mem Bd of Govs ibid; mem Broadmoor Golf & Country Club, 40 & 8, Amer Leg; Nat Gd 1916, US Army WW 1, AEF; auth arts in trade mags and newsps; cited for youth work by Golden Gloves; lect and world travlr; devel paint improv, solvent for smog control; hobbies, golf, travel, photog, bowling, farming; Meth, partic Meth Conf on Ethical Responsibility in Econ Life; home, 1630 Broadmoor Dr; ofc, 5410 Airport Way, Seattle.

WETER, WINIFRED E.
Educator
b Seattle Wash Mar 9 1909; d of James P and Helen (Bush) Weter; educ, pub schs Wash, U of Ore BA 1929, U of Chgo MA 1930, PhD 1933, pg wk U of Wash 1934, 1935; Amer Sch of Classical Studies Athens 1961; Pi Lambda Theta, Phi Beta Kappa; tchr Helen Bush Sch Seattle 1934–35; prof Seattle Pac Coll Seattle 1935—; mem and p pres Classical Assn of the Pac Coast; mem Philological Assn of the Pac States, Amer Philological Assn of the Pac States, Amer Philological Assn, Archeological Inst of Amer, Seattle Audubon Soc; p sec and p chm Wash Alumnae Chapt Pi Lambda Theta; mem AAUW; p pres Seattle Br ibid; 1960 yrbk of Seattle Pac Coll dedicated in hon; hobbies, ornith, athls; Sun Sch supt and chm Soc Action Com Congreg Ch; home, 4415 54th NE; ofc, Seattle Pac Coll, Seattle.

WHEELER, BAYARD O.
Educator
b Modesto Cal Sept 27 1905; s of Baird O and Lena M (Laher); m Elsie May Stone of Modesto 1925; ch, Alfred W; educ, pub schs Cal, att Pomona Coll, U of Cal AB 1928, U of Wash MA 1932, U of Cal PhD 1942; Beta Gamma Sigma; with var cos incl pub utils, dept stores and cr cos to 1940; asst prof Ore State U Corvallis 1936–40; assoc prof U of Wash Seattle 1941–42; price econ Bur of Labor Stat Wash DC 1942–43; wage stab dir Reg XII War Labor Bd Seattle 1943–44; asst dir Pres Com for Congested Areas Bur of Budget Seattle 1944–45; hsng econ Fed Hsng Agcy Seattle 1945–46; consult to cities on hsng and urban devel 1947–48; prof of gen bus U of Wash Seattle 1948—; consult to bus firms and cities; mem Amer Econ Assn, Western Econ Assn, Econ Hist Assn, Seattle Rl Est Research Com; mod or partic var pub progs incl radio and TV, pub lect series on invests, advanced mgmt seminars, etc; auth var research studies and bks; recip research grants and fellowships; hobbies, hist studies of west, travel, fishing, mt hiking; Prot; home, 2315 NE 105th St; ofc, U of Wash, Seattle.

WHEELER, HARRY EUGENE
Educator
b Pipestone Minn Feb 1 1907; s of Benjamin F and Mary (Denhart); m Loretta Miller of Reno Nev Apr 21 1938; ch, Eugene A, Carolyn L, David B; educ, pub schs Ore and Cal, U of Ore BS 1930, Stanford U MA 1932, PhD 1935; Delta Tau Delta, Sigma Xi, Phi Kappa Phi; research F Stanford (Cal) U 1930–33; assoc prof of geol U of Nev and geol Nev Bur of Mines Reno 1935–48 assoc prof U of Wash Seattle 1948–50; prof ibid 1950—; consult Gulf Oil Corp Pittsburgh Pa 1950–59; distinguished visiting prof Indiana U 1956–57, Internat Colloque Paris 1957; mem and p pres NW Geol Soc; F Geol Soc of Amer; mem Amer Assn of Petrol Geols, Soc of Econ Paleontologists & Mineralogists; mem Amer Paleontological Soc; pres Pac Coast Sect ibid; mem Amer Stratigraphic Comm 1957–60; USNR WW 2; auth num sc papers; home, 5761 60th Ave NE; ofc, U of Wash, Seattle.

WHEELER, J. W.
Realtor
b Olney Ill Jan 18 1874; s of Jonas A and Tabitha (Wilson); m Alta Mills of Mo; ch, Lavilla (Mrs Herbert Mills); 1 grandch, 2 gr grand–

ch; educ, pub schs Seattle Wash; slsm F W West Seattle 1900–03; ptnr ibid 1903–23; pres West & Wheeler Seattle 1923—; pres Manitou Invest Co, Puritan Invest Co, Regents Park Land Co, Lake Forrest Land Co; sec treas Hughes Oil Co; p pres & mem Seattle Rl Est Bd; p pres NW Region State Assn of Rl Est Bds; p regional vp Nat Rl Est Bds; mem City Plng Comm; mem Rainier Club; hobby, woodworking; Repub; Prot; home, 1924 Interlaken Blvd, Seattle 2; ofc, 818 2nd Ave, Seattle 4.

WHITCOMB, DAVID, Sr.
Realty Manager
b Worcester Mass Jan 22 1879; s of George H and Abbie (Estabrook); m Mildred Osgood 1911 (decd); m Mary Louise Robinson of Seattle Wash Aug 2 1944; ch, David Jr; 3 grandch; educ, pub schs Mass, Amherst Coll BA 1900, Howard Law Sch MA 1905, George Washington U LLB 1905; Psi Upsilon; rl est mgmt Arcade Bldg & Rlty Co Seattle 1909—; chm Bd Rainier Nat Park Co; dir Woodway Park Corp, Garage Bldg Co, Arcade Invest Co, The Faunce Co; sr ex pres Seattle C of C; mem Adv Com ibid; mem clubs, Rainier, Seattle Yacht, Seattle Golf; exec sec US Fuel Admin WW 1; hobbies, gardening, camping, fishing; Repub; Congreg; home, Woodway Park; ofc, Arcade Bldg, Seattle.

WHITE, LOWELL ELMOND, Jr.
Neurosurgeon
b Tacoma Wash Jan 16 1928; s of Lowell E and Hazel (Conley); m Margie Lamb of Charleston SC June 21 1947; ch, Henry L, L Leanna, Inger-britt; educ, pub schs Wash, U of Wash BS in Pharm 1951, MD 1953, pg wk U of Wash, U of NC and U of Oslo Norway; Theta Chi, Phi Chi, Rho Chi; with U of Wash Seattle as asst in surg 1954–57, instr of neurosurg 1957–60, asst prof of neurosurg 1960—; attending neurosurgeon Univ, King Co, USPHS, VA and Firlands Hosps Seattle; mem Amer Assn of Anatomists, Amer Electroencephalographic Soc, Amer Assn of Neuropathologists, N Pac Soc of Neurology & Psychiatry, Cajal Club, King Co Med Soc, AMA, AAAS, AAUP; troop achiev chm Seattle Area Counc BSA 1957–58; mem Masonic Lodge; US Navy 1946–47; USNR (Med Corps) inactive 1948—; F John Simon Guggenheim Meml Fndtn 1958; hobbies, music, hiking, fishing; Presby; home 3729 NE 165th; ofc, U of Wash Sch of Med, Seattle.

WILCOX, C. SHIRLEY
Homemaker
b New Orleans La Dec 22 1920; d of Arthur and Camille (Gardette) Battiste; m Louis L Wilcox of New Orleans May 10 1941; ch, Barry J, Adrienne M, Carver G, Denis B, Eric J; educ, priv schs La, att Xavier U 1945, Seattle U BA in Educ 1952, att Seattle U 1952—; Alpha Kappa Alpha, Delta Upsilon Omega (p pres); pub sch tchr New Orleans 1939–42; mem Mayor's Com 1956, Wash State Com for White Hse Conf 1960; bd mem and sec Urban League 1950–56; Bd mem Hlth & Welf Counc; sec Neighborhood Hse 1949–57; p pres ibid; p chm Women's Com Jackie Prog for Foster Homes; bd mem Cath Children's Welf Servs; mem Steering Com Counc of Plng Affils; bd mem Wash Adoptive Resources Exch; p sr ldr GSA; p mem Y-Teen Com YWCA; sec O'Dea, St Mary's Holy Names Acad Mothers' Clubs; active fund drs and civic affairs; cited for serv by Neighborhood Hse 1957; hobbies, painting, gardening, sewing; Cath; home, 1520 31st S. Seattle.

WILCOX, ELGIN ROSCOE
Educator
b Seattle Wash Mar 15 1892; s of Elgin and Lenora (Stookey); m Ruth Begg of Seattle May 6 1916; ch, Willa (Mrs John E Mylroie), Rosalea (Mrs Donald Vanek); 4 grandch; educ, pub schs Wash, Coll of Mines U of Wash BA 1915, Metallurgical Engr 1919; Alpha Delta Phi, Tau Beta Pi; engr Alaska Gastineau Co Juneau summers 1913 and 1914; engr and amalgamator Overlook Mng & Devel Co, Atlanta Ida 1915; millman Butte Superior Mng and East Butte Mng & Smelting Butte Mont 1916–17; supt Big Thing Mine and engr Venus Mine Alaska Corp Carcross YT Can 1917–18; F US Bur of Mines U of Wash Seattle 1918–19; supt and engr Northern Copper Co Wrangel Alaska 1919–20; instr to prof and hd Dept of Gen Engrg Coll of Engrg U of Wash Seattle 1921—; instr Amer Army U Shrivenham Eng 1945–46; lic pro engr and land surv State of Wash; mem Sigma Xi, Amer Inst of Metallurgical Engrs; mem Amer Soc for Engrg Educ; p mem Counc ibid 2 terms; mem AAUP; pres U Senate; auth expt bulletins, pro reports, arts in pro journs; hobbies, constr, gardening; home, 7211 29th NE; ofc, U of Wash, Seattle.

WILCOX, EMERY C.
Agricultural Statistician
b Elroy Wis Apr 27 1910; s of Charles and Ada (Emery); m Esther Steinke of Altoona Wis Sept 7 1937; ch, Charles E; 1 grandch; educ, pub schs Wis, U of Wis PhB 1936, pg wk U of Wis; clk USDA Madison Wis 1934; cartographer Wis Dept of Agr Madison 1936; coop ibid 1936–41; agr stat USDA Madison 1941–52, Seattle Wash 1952–54; agr stat in chg USDA Seattle 1954—; lect Geog Dept U of Wis 1944–51; mem Amer Farm Econs Assn, Orgn of Pro Empls USDA; p mem var gov and univ coms; mem F & AM, Scot Rite; auth var govt bulls on agr; hobbies, Christian educ, reading, photog; Sun Sch supt and p congreg pres Luth Ch; home, 761 20th Ave W, Kirkland; ofc, Fed Ofc Bldg, Seattle.

WILDE, CLARENCE FREDOLYN
Aeronautical Engineer
b St Paul Minn June 20 1919; s of Fred and Julia (Claus); m Elaine Hoffman of St Paul Dec 12 1942; ch, Greggory S, Nancy L; educ, pub schs Minn, U of Minn BS in Aeron Engrg 1942; Tau Beta Pi; with NW Airlines as perform engr Mpls Minn 1942, regional engr Edmonton Alta Can 1943–44, supvr perform engr Mpls 1945, procurement mgr Seattle Wash 1946–49, maint supt Mpls 1950–53; with Boeing Aircraft Co Seattle as grp engr 1953–55, mgr Domestic Sls 1955—; city councilman Bellevue 1959—; chm Sammamish HS Grad Celeb; p commr Little League Bellevue, instr in opening Little League to all boys 1954; p pres Toastmasters; hobbies, reading, swimming, baseball, weight lifting, bridge; Repub; Congreg; home, 12230 NE 36th, Bellevue; ofc, Box 707, Renton.

WILKINS, WILLIAM JOHN
Superior Court Judge
b Ironwood Mich Sept 1 1897; s of William and Salina (Sloman); m

Lucille Schreiner of Yakima Wash Jan 19 1929; ch, Dennis V, Jay G, Jensen R, Jeanne F, Virginia L; 1 grandch; educ, pub schs Mich, grad Ferris Inst Big Rapids Mich 1920–21, att U of Mich 1921–23, U of Mich Law Sch 1923–25, George Washington Law Sch LLB 1927; Delta Theta Phi; adm to Wash bar 1928; law clk Dept of Justice Wash DC 1926–28; lawyer admiralty law firm Seattle Wash 1928–29; dep prosecuting atty King Co Seattle 1929–34; ptnr law firm Allen & Wilkins Seattle 1934–38; chm State Bd of Prison Terms & Paroles Olympia 1938–39; judge Superior Ct King Co Seattle 1939—; pres Superior Ct Judges Assn 1954; mem Seattle Com on Foreign Affairs; mem Masons, Shrine, Seattle Tennis Club, Overlake Golf Club, Amer Leg, VFW; US Army WW 1, AEF, awd Silver Star; with JAGD of AF 1942–45, awd Leg of Merit; mem War Crimes Tribunal Nurnberg Germany 1947–48; Col USAFR; Episc; home, 13010 Northrup Way Bellevue; ofc, 712 Co–City Bldg, Seattle.

WILLIAMS, HAYDEN R.
Auto Dealer
b Rockvale Colo Nov 3 1903; s of John D and Minnie (Richards); m Ruth Watkins of Cle Elum Wash Sept 14 1930; ch, Richard H, Carolyn R (Mrs Jeray Holmes); educ, pub schs Colo and Mont, att U of Wash 2 yrs; serv sta slsm Standard Oil Co Renton Wash 1924–25; self–empl Renton 1925–31; ptnr Williams & Swanson Hub City Chev Renton 1931–61; ptnr Chev dlrships Snoqualmie Wash 1937–40, Kirkland Wash 1933–58, Bellevue Wash 1954–60; ptnr Furn & Hdwe Store Marysville Wash 1945–48; rl est ints; ints United Invest Co of Renton, Renton Hdwe & Furn Co; dir 1st Fed Svgs & Loan; p pres King Co Auto Dlrs Assn; p dir Wash State Auto Dlrs; p pres Renton Hsng Authority, Renton Sch Bd, C of C; active in UGN; mem U of Wash Alum Assn; p pres Rotary; mem F & AM, Chapt, RAM, Comdry, KT, Nile Temple Shrine, FOE, Wash Athl Club, Overlake Golf & Country Club, Seattle Yacht Club, Amer Leg; USNR WW 2 1942–46, S Pac Theatre; hobbies, golf, boating, skiing, fishing; Repub; Episc; home, 5656 Pleasure Pt Lane, Bellevue; ofc, 617 3rd Ave, Renton.

WILLIAMS, HUGH H.
Banker
b Palo Alto Cal Apr 18 1920; s of Hugh H and Rose (Steffen); m Mary Louise Jamieson of Seattle Wash June 12 1942; ch, Hugh III, Mary D, Janet L; educ, pub schs Wash, att U of Wash, Pac Coast Bkg Sch; Sigma Alpha Epsilon; underwriter Gen Ins Co Seattle 1940–41; supt of steel constr Winslow Shipyd Seattle 1941–43; cash Bothell State Bk Bothell Wash 1946–49; vp ibid 1949—; mem Exec Com and dir Northland Svgs & Loan Assn; mem

Wash Bkrs Assn; state vp Nat Assn of Bk Auds & Controllers; p pres Puget Sound Conf ibid; city councilman Bothell; mem Mayor's Rapid Transp Com 1961; mem var coms C of C; mem Kenmore Bus Men's Club; p col Area UGN; active BSA; p sec Rotary; USNR WW 2 1943–46; hobbies, boating, fishing; com mem Christian Sc Ch; home, 18905 Ross Rd, Bothell; ofc, Bothell State Bk, Kenmore.

WILLIAMS, MARTIN D.
Business Executive
b Kaysville Utah Dec 21 1908; s of Arthur and Emma (Geertsen); m Afton Burgon of Union Utah Oct 29 1929; ch, Janeen (Mrs Douglas Froling), Larry M; 6 grandch; educ, pub schs Utah, att Heneger Bus Coll; checker Salt Lake Hdwe Co Salt Lake City Utah 1927–32; in var positions incl yd mgr Morrison Merrill Salt Lake City 1933–49; sls mgr and co–owner Deseret Lbr Co Salt Lake City 1949–54; dist mgr Boise Cascade Co (Bestway Bldg Center) Bellevue–Renton Dist 1957—; mem Western Rtl Lbrmen's Assn, Hoo–Hoo Club, C of C, BPOE; hobbies, boat racing, horseback riding, skiing, fishing, hunting; Repub; elder Mormon Ch; home, 11525 SE 100th St; ofc, 505 4th Ave, Renton.

WILLIAMS, ROBERT HARDIN
Physician
b Savannah Tenn Sept 27 1909; s of Fayette C and Ella (Walker); m Andrea Brown of Mass 1942; ch, Robert L, Hugh H, Alan B; educ, pub schs Tenn and Miss, Washington & Lee AB 1929, Johns Hopkins Med Sch MD 1934; Alpha Omega Alpha, Phi Beta Kappa, Sigma Xi, Kappa Alpha, Alpha Kappa Kappa (pres); intern Mallory Inst of Pathol 1934–35; intern and asst resident Vanderbilt U Hosp 1935–37; asst resident in med Johns Hopkins Hosp Baltimore Md 1937–38; chief resident in med Vanderbilt U Hosp Nashville Tenn 1938–39; research F in med Mass Gen Hosp Boston 1939–40; instr in med Harvard Med Sch Boston 1940–44; assoc in med ibid 1944–46; asst prof of med ibid 1946–48; chm and prof of med U of Wash Seattle 1948—; 1st chm Dept of Med ibid; 1st phys–in–chief Univ Hosp; visiting prof; selected to give var distinguished lects; mem and p pres Amer Soc for Clin Investig, Assn of Profs of Med; mem Amer Assn of Physicians, 25 other med socs (pres of 5); devel Basic Sc Sect of Amer Coll of Physicians; councl r Nat Insts of Arthritis & Metabolic Diseases; fndr and mem Academic Med Club; ed and co–auth "Diabetes", 3 editions of "Textbk of Endocrinology"; auth or co–auth many sc papers; hobbies, golf, tennis, volleyball, other sports, photog; Sun Sch tchr and usher Presby Ch; home, 4907 E 39th; ofc, U of Wash Dept of Med, Seattle.

WILLIAMS, ROBERT WALTER
Physicist
b Palo Alto Cal June 3 1920; s of Philip S and Louise (Brown); m Janet Rossman of NY Feb 7 1946; m Heide Kraus of Czechoslovakia June 16 1958; ch, Paul S, David R, Eric R; educ, pub schs Cal, Stanford U AB 1941, Princeton U MA 1943, MIT PhD 1948; assoc physicist Manhattan Proj Los Alamos N Mex 1943–46; asst prof of physics MIT Cambridge Mass 1948–54; assoc prof ibid 1954–59; prof U of Wash Seattle 1959—; consult Boeing Co; mem and p treas Fed of Amer Scientists; F and mem Amer Physical Soc; F AAAS; mem Amer Civ Libs Union, Mountaineers; auth num sc papers; hobbies, skiing, mountaineering; Dem; home, 3416 NE Blakeley; ofc, U of Wash, Seattle.

WILLIAMS, WALTER B.
Attorney
b Seattle Wash May 12 1921; s of W Walter and Anna (Baker); m Marie Wilson of Jackson Miss Jul 6 1945; ch, Kathryn A, Marcia F, Bruce W, Wendy S; educ, pub schs Wash, U of Wash BA 1943, Harvard Law Sch LLB 1948; Alpha Delta Phi, Phi Beta Kappa; assoc Bogle, Bogle & Gates Seattle 1948–61; ptnr ibid 1961—; bd mem Continental Inc; mem Amer and Wash State Bar Assns; com chm Seattle–King Co Bar Assn; Repub caucus atty Wash Hse of Repr 1957–59; state repr 1961—; sec Legis Interim Com on Urban Area Govt; mem Seattle–King Co Munic League, Bd of Trustees Civic Unity Com; bd mem AAUN; p chm Mayor's Com on UN Week Observ; mem YMCA; p chm Legis Com State Counc of Chs; mem Rainier Club; USMCR WW 2, Asiatic–Pac area; hobbies, skiing,

photog; Repub, chm 43rd Dist, p mem Exec Com King Co Central Com, p bd mem Young Repubs; chm Bd of Trustees and p counc chm Univ Congreg Ch; home, 3871 45th NE; ofc, 14th Fl, Norton Bldg, Seattle.

WILLIS, CHARLES FOUNTAIN, JR.
Airlines Executive
b Beaumont Tex Jul 23 1918; s of Charles and Margaret (Norris); m Grace Eddy June 10 1944 (div 1953); ch, Post, Charles F III, Robinson R; m Elizabeth Firestone Jan 23 1954; ch, Elizabeth P; educ, pub schs Ala, U of Fla BA 1939; Kappa Sigma; fndr, pres and dir Willis Air Serv Inc Teterboro NJ 1945–48; pres Teterboro (NJ) Sch Aero Inc 1945–52, Willis–Rose Corp Idlewild NY 1948–52; co–fndr and vice chm Citizens for Eisenhower NYC 1951–52; spec asst to the pres Wash DC 1952–55; asst to chm W R Grace & Co NYC 1955–56; pres and dir Alaska Airlines Inc Seattle Wash 1957—; bus and econ advis to Govt of Haiti 1957—; dir Just One Break Inc, Aero Supply Co, Convertawings Inc, Aircraft Serv Inc, Elgin Nat Watch Co; p chm at US Com for UN; mem Naval Air Advis Counc; mem Big Bro Movement; mem clubs, Wings, River (NYC), Piping Rock (Long Island NY), Rolling Rock (Ligonier Pa), Aviation Execs, Capitol Hill (Wash DC), Rainier, Wash Athl (Seattle); US Navy 1940–45, patrol bomber and fighter pilot PTO, 3 Dist Flying Crosses, 3 Air Medals, Purple Heart; comdr USNR; hobby, flying; Repub; Meth; home, 10233 Valmay Ave NW; ofc, 2320 6th Ave, Seattle.

WILSON, FRANK WILLIAMS
Social Worker
b Woodbine Ia Jan 31 1907; s of George H and Edith (Williams); m Dorothy Kellogg of Gendale Ore Feb 7 1932; ch, Carole (Mrs John Hansen), Yvonne (Mrs Russell Franson); 5 grandch; educ, pub schs Ia and Wash, Coll of Puget Sound BA 1929; Sigma Zeta Epsilon; rt slsm and supvr Borden Co San Francisco Cal 1932–36, Golden State Co Oakland Cal 1936–43; clubhouse dir Oakland (Cal) Boys Club 1943–47; exec dir Rotary Boys Club Seattle Wash 1947–51, Boys Clubs of Seattle and King Co Seattle 1952—; mem Wash Assn of Soc Workers, Boys Clubs of Amer, NW Boys Clubs Assocs; exec sec NW Boys Clubs Area Counc; promoter youth orgns; co–ord UGN; mem Coll of Puget Sound Alum Assn, AAU, Rotary, BPOE, F & AM; named to Sports Hall of Fame by Tacoma–Pierce Co 1958; recd Boys Club Bronze Keystone Awd 1961, Friend of the Boy Awd from Optimist Internat 1961; hobbies, sports, golf; Prot; home, 12035 12th Ave NW; ofc, 1310 N 45th, Seattle.

WILSON, HARRY L.
Business Executive
b Seattle Wash Oct 25 1893; s of Alexander and Mary (Reinhart); m Clare Cayo of Eureka Cal Feb 2 1929; educ, pub schs Seattle, att Piedmont Coll Lynchburg Va; jeweler Albert Hanson Seattle 1909–18; parts mgr Higgins & Mathew Seattle 1919–21; pres Wilson Motor Co Seattle 1921—; mem Nat, Wash State and Seattle Auto Dlrs Assns, Seattle C of C, Ballard C of C, YMCA, Seattle Hist Soc, Lions, Elks, Wash Athl Club, Broadmoor Golf Club, Seattle Golf Club; US Army WW 1 1918–19; hobbies, golf, fishing, hunting; Repub; Cath; home, 8309 32nd Ave NW, Seattle 7; ofc, 5433 Leary Ave, Seattle 7.

WILSON, RUTH M.
Educator
b Cripple Creek Colo Sept 18 1910; d of Raymond C and Emma (Erickson) Wilson; educ, pub schs Colo, Ida and Utah, U of Utah BS 1931, U of Wis MS 1936, pg wk U of Cal, NY Univ; Delta Zeta, Phi Delta Pi; pub sch tchr Salt Lake City Utah 1931–35; with U of Wash Seattle as instr 1936–41, asst prof 1941–45, assoc prof 1945—, dept chm 1947—; mem NEA; life and Hon F Amer Assn for Hlth, Phys Educ & Recr; mem and p pres NW Dist and King Co Assns for Hlth, Phys Educ & Recr; mem and p pres Nat Assn for Phys Educ of Coll Women, Western Soc for Phys Educ of Coll Women; F Amer Coll of Sports Med, Assn for Supvsn & Curric Devel, mem State Educ Dept coms, Seattle Munic League; active Seattle Air Def Wing WW 2; active ARC water safety and 1st aid progs; p mem Hobby Sch Bd YMCA; mem PEO; auth arts and bks on pro subjs; named Delta Zeta Woman of Achiev 1958; hobbies, music, swimming, gardening; Presby; home, 5662 39th W; ofc, U of Wash, Seattle.

WILSON, WILLIAM EADE
Educator
b Stockett Mont Mar 14 1900; s of George and Agnes (Miller); m Naomi Steil of Everett Wash June 17 1930; ch, Gloria (Mrs Donald Swisher), Bernita (Mrs Quentin Jackson), George S; educ, pub schs Mont, U of Mont BA 1922, U of Wash MA 1926, PhD 1928, att U of Chgo, Centro de Estudios Historicos Madrid Spain; Phi Beta Kappa, Phi Sigma Kappa; prof of Romance langs U of Wash Seattle 1928—; mem YMCA; US Army WW 1; auth arts in pro journs; auth 12 Spanish textbks; authority on Golden Age Spain; Episc; home, 4543 8th Ave NE; ofc, U of Wash, Seattle.

WINTERS, WALTER FREDERICK
Civil Engineer
b Everett Wash Jul 26 1904; s of Fred and Ida (Franche); ch, Judy K, Richard W; educ, pub schs Stanwood Wash, att Wash State U, U of Va, Northwestern U; Theta Chi; city engr Olympia Wash 1924–28; co Engr Thurston, Whatcom and Douglas Cos Wash 1928–40; dist engr State Hwy Dept Seattle Wash 1946–50; chief engr Asphalt Inst NYC 1950–54; ch engr Robarite Corp Chgo 1954–58; co engr King Co Seattle 1958—; mem Amer Soc Civ Engrs, Soc Amer Mil Engrs, ASTM; pres Wash Flood Control Counc; mem Good Rds Assn; com mem Nat Assn of Co Engrs; mem Army Ofcrs Assn, Elks, Inglewood Country Club, Seattle Yacht Club; US Army Res 28 yrs, 6 yrs active duty WW 2 1940–46, col, num ribbons and battle stars, 2 Bronze Medals, Philippine Medal of Merit, now retd; auth many arts and pamphlets on engrg, some collaboration with foreign engrs; hobbies, fishing, hunting, photog; Dem; ofc, 905 Co–City Bldg, Seattle.

WITHERBEE, CHELMER G.
County Official
b Frazer Mont May 28 1922; s of Glen H and Laura (Studley); m Mary Griffiths of Lafayette Colo May 3 1958; ch, Nancy L, Bette E, Duane McCabe, Cathy L, Craig E, Diane M McCabe; educ, pub schs Mont and Wash; coml teleg Western Union Missoula Mont 1939; bkpr Bakery Glasgow Mont 1940; mech Boeing Co Seattle Wash 1941–51; bus repr Mach Union Seattle 1951–61; supvr King Co Bldg Dept Seattle 1961—; mem Internat Conf of Bldg Ofcls; mem Wash State Legis 1958 — (chm Legis Com on Indust'l Ins); mem Exec Bd YMCA; chm Parents Advis Counc Jr Hi–Y; mem Greater Seattle YMCA Fund Raising Com; p mem Exec Bd Seattle–King Co Mental Hlth Assn; mem BPOE; hobbies, amateur chef, reading; Dem, prec committeeman; Luth; home, 16824 12th Ave SW; ofc, Co–City Bldg, Seattle.

WITTEN, DAYTON A.
State Official
b Pierce Nebr Jan 28 1896; s of James A and Susan (Sexton); educ, pub schs Pierce Nebr; ed and publr

Record Wall SD 1919–20, Banner Buckley Wash 1923–27; owner and mgr Witten Prtg Co Auburn Wash 1927–33; ed and publr Auburn (Wash) Globe News 1933–46; mgr King Co Airport Boeing Fld Seattle Wash 1946–59; commr Wash Utilities & Transp Comm Olympia 1959—; trustee King Co Hosp 1944–47; state sen 1947–55; mayor Auburn 1951–55; p pres Auburn C of C, Auburn Bus Bur, Auburn Kiwanis, Auburn FOE, Buckley FOE; p comdr Auburn Post Amer Leg; US Navy WW 1; Repub; Meth; home, 902 1st St NE, Auburn; ofc, Ins Bldg, Olympia.

WITTFOGEL, KARL A.
Educator
b Woltersdorf Germany Aug 6 1896; s of Heinrich and Johanne (Schulze); m Esther Schiff Goldfrank Mar 8 1940; educ, schs in Germany, att Univs of Leipzig, Munich, Rostock, Berlin and Hamburg, U of Frankfort PhD 1928; research assoc Inst fur Socialforschung Frankfort Germany 1925–33; instr Columbia NYC 1934–39; dir Chinese Hist Proj (spons by Inst of Pac Rels and Inst of Soc Research at Columbia U 1939047, spons by Columbia U and U of Wash 1947–58, spons by U of Wash 1958—); mem Amer Polit Sc Assn, Amer Acad of Polit & Soc Sc, Amer Oriental Soc, Assn of Asian Studies, Amer Anthropol Assn; auth German lang bks "Hist of Civil Soc" 1924, "Sun Yat-sen" 1927, "Chinese Econs & Soc" 1931; ed-in-chief and co-auth "Hist of Chinese Soc" 1949; auth "New Light on Chinese Soc" 1938, "Oriental Despotism" 1957, arts on Chinese hist, Chinese and Russian communism; ofc, 420 Riverside Dr, NY 25, NY, and U of Wash, Seattle.

WOLFE, KATHARINE A.
Educator
b Lincoln Nebr May 16 1904; d of Harry K and Katharine (Brandt) Wolfe; educ, pub schs Nebr, U of Nebr BA 1922, MA 1924, U of Wash BS 1926, att Columbia U 1927; Phi Mu, Phi Beta Kappa, Sigma Xi, Phi Sigma; hs tchr Columbus Nebr 1922–23, Seattle Wash 1926–44; asst in hlth and phys educ Seattle Pub Schs 1944—; mem NEA, WEA; mem AAHPER; p com chm NW Dist ibid; Wash membership co-ord Adult Educ Assn; vp Seattle Counc PTA; mem Urban League, Civic Unity Com, NAACP, Wash State Alcoholism Prog, Prog Advis Com YMCA; contrib auth to publs on dance; hobby, gardening; Dem; Prot; home, 907 NE 72nd; ofc, 815 4th N, Seattle.

WOLFF, HELEN E.
Homemaker
b Zillah Wash Aug 1 1917; d of Edgar A and Nettie (Highsmith) Hardell; m Joe E Wolff of Garfield Wash Aug 3 1941; ch, Richard E, Joan E; educ,

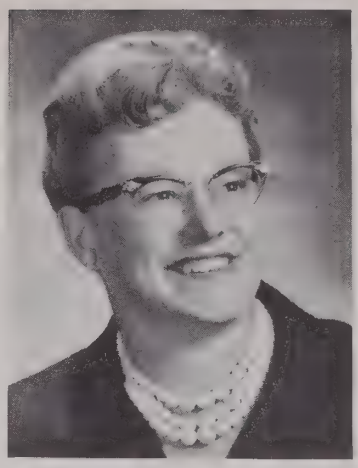

pub schs Wash, att Wash State Coll; Erani; empl Exptl Agr Stas Wash State Coll Lind and Prosser 1938–41; consult Frederick & Nelson Bellevue Wash 1957; accred nat instr and judge of flower arrang; instr in Senke Japanese flower arrang; tchr classes at YWCA and Bellevue Adult Educ; active in 4-H, BSA, GSA and PTA progs; staging chm state flower shows, Seattle World's Fair Flower Show; dist dir and chm num state coms Fed of Garden Clubs; mem Wash State Press Women; 3rd vp Seattle Br Nat League of Amer Pen Women; chapt treas Seattle Br Ikebana Internat; p art chm AAUW; mem OES; mem Amer Primose Soc, Seattle Chrysanthemum Soc, Nat'l Mum Soc; Amateur Primrose Judge; auth arts on flower arrang; hobbies, gardening, flower arrang; Meth; home, 5437 Pleasure Pt Lane, Bellevue.

WOOD, CLARK JAY
Clergyman
b Hood River Ore Nov 28 1910; s of Harley J and Grace (Hewit); m Francez Chance of Mill City Ore Apr 21 1932; ch, Jay C; 3 grandch; educ, pub schs Wash, att Willamette U 1932, Coll of Puget Sound AB 1934, Garrett Biblical Inst Ill BD 1939, U of Puget Sound hon DD 1953; pastor Meth Ch Parkland Wash 1932–34, Highland Park Meth Ch Seattle Wash 1934–35, 1st Meth Ch Batavia Ill 1935–39, Trinity Meth Ch Joliet Ill 1939–41; assoc Chgo (Ill) Temple 1941–42; pastor 1st Meth Ch Ottawa Ill 1942–43, 1st Meth Ch Bend Ore 1946–47, Trinity Meth Ch Idaho Falls Ida 1947–51, 1st Meth Ch Tacoma Wash 1951–54; dist supt Seattle Dist of Meth Ch Seattle 1954–60; exec dir Seattle 1st Meth Home Inc (Bayview Manor) Seattle 1960—; trustee U of Puget Sound; mem Exec Com and mem Bd of Publs Meth Ch; co-fndr and p dean Pac NW World Mission Conf 1958; p pres Libr Bd Batavia Ill; p mem Exec Counc BSA; p active fund drs and Com Chest; p active Rotary; US Army WW 2, chapl, ETO; Repub; home, 3010 12th Ave W; ofc, 11 W Aloha, Seattle.

WOOD, JANE R.
Homemaker
b Brewster NY Feb 19 1924; d of E Roberts and Dorothy (Dilks) Richie; m George H Wood Jr of Buffalo NY Oct 9 1943; ch, Cynthia, Steven R, Robert C; educ, pub schs NY, priv schs Pa and NY, att Guilford Coll Greensboro NC, Cornell U Hosp Sch of Nursing RN 1945; ofc nurse Dr D W Richie Croton Falls NY 1945–46; with Student Hlth Serv U of Mich Ann Arbor 1946–50; mem Lakeside Grad Nurses Assn, Bd of Trustees Overlake Meml Hosp; mem Overlake Meml Hosp Aux; p pres Round Table ibid; p vp PTA; active in BSA, GSA, YMCA; life mem and p pres Pac NW Arts & Crafts Assn; recd Dist Serv Awd from Bellevue Jr C of C 1960; hobbies, skiing, water skiing, gardening, volunteer hosp work, entertaining; p Sun Sch tchr; Soc of Friends; home, 12200 SE 10th, Bellevue.

WOODBURNE, LLOYD STUART
Educator
b London Ont Can Dec 20 1906; s of Clarence and Agnes (Robertson); m Elizabeth O'Dell of Bloomfield Hills Mich Aug 31 1941; ch, Barbara C, John S, Catherine R; educ, U of Mich BA 1929, MA 1930, PhD 1932, att U of Berlin 1932–33; asst dean U of Mich Ann Arbor 1933–45; assoc dean ibid 1945–50; dean U of Wash Seattle 1950–60; prof of psychol ibid 1960—; mem Amer Psychol Assn, AAUP; auth num arts and 3 bks on higher educ; Episc; home, 4552 Laurel Dr NE; ofc, U of Wash, Seattle.

WOODLEY, ARTHUR GORDON
Transportation Executive
b Elmira NY Feb 15 1906; s of William H and Catherine (Gordon); m Letha Manders of San Francisco Cal Sept 1943; ch, John M, George M, Gordon A; educ, pub schs Boston and NY, Boston Coll Prep, att Canisius Coll Buffalo NY, cadet US Air Corps Flying Sch March Fld

Cal and Kelly Fld Tex 1928–29; auto slsm Boston 1926–28; pilot Pac Northern Airlines Alaska 1930–44; ch exec ofcr Pac Northern Airlines 1930——; trustee C of C; mem clubs, Wash Athl, Seattle Yacht, Arctic, Harbor, Rainier; Cath; home, 9400 Hilltop Rd, Bellevue; ofc, 400 Norton Bldg, Seattle.

WOODS, MARGARET STAEGER
Educator
b Chehalis Wash Aug 21; d of Carl and Olivia (Waring) Staeger; m Frederick Earl Woods of Seattle Wash June 20 1937; ch, Pamela F, Frederick W; educ, pub schs Wash, Wash State U BA 1932, U of Wash MEd 1954; Delta Zeta, Zeta Phi Eta, Pi Lambda Theta; hs tchr Chehalis 1932–37; ext assoc lect U of Wash Seattle 1949–58; lect in educ Seattle Pac Coll Seattle 1958—; dir Children's Center Century 21 1962; dir of wkshops U of Utah, Bowling Green State U and Pac Luth U; bd mem Fndtn for Internat Understanding 1953–57; bd mem Grp Homes Inc; life mem NEA; pres Elem–Kindergarten–Nursery Dept ibid; Wash del White Hse Conf on Ch & Youth 1960; life mem Wash Cong PTA; fndr and dir PTA–spons summer prog "Let's Pretend With the 4s and 5s"; auth NEA publ "Thinking, Feeling, Experiencing", arts in pro mags; recd Theta Sigma Phi Matrix Awd; hobbies, mosaics, photog, gardening; trustee Congreg Ch; home, 3821 SW Barton St; ofc, Seattle Pac Coll, Seattle.

WOOLDRIDGE, GILMORE G.
Department Store Executive
b Louisville Ky Jul 25 1900; s of Lawson E and Marvin (Gilbert); m Edwina Black of Detroit Mich Apr 2 1921; ch, Mrs Sally W O'Neal; 3 grandch; educ, pub schs Ky, att U of Ky 1917–20; asst buyer J L Hudson Co Detroit 1921–24; asst mdse mgr ibid 1924–29; with Mercantile Stores as asst mdse mgr Toledo O 1929–33, vp and mdse mgr Nashville Tenn 1933–37, vp Seattle Wash 1937–40, pres and gen mgr Seattle 1940–55, Bd chm Seattle 1955——; Bd mem Shopping News, 4 Stores Garage Corp, Arcade Bldg Corp, Seattle BBB; mem C of C, Munic League, UGN, ARC, Seattle Art Museum, Seattle Symph Orch, Sunday Eve Music Apprec Grp, The Rainier Club, Seattle Golf Club, Wash Qtrbacks; hobbies, golf, tennis, gardening; mem Episc Ch; vestryman ibid 1942–45; home, 5605 Windermere Rd, Seattle 5; ofc MacDougall Southwick & Co, 2nd & Pike, Seattle 1.

WORTHINGTON, ALFRED DEAN
Banker
b Seattle Wash Nov 5 1913; s of Alfred G and Dorothy (Dean); m Rose Williams of Seattle Nov 25 1939; ch, Ellen D (Mrs Proctor P Church), Dorothy D (Mrs Alexander Kohl); educ, pub and priv schs Wash, U of Wash BA 1939; Beta Theta Pi; ins slsm A G Worthington Agcy Bothell Wash 1937–39; asst cash Bothell State Bk Bothell 1939–41; agt FBI 1941–46; vp Bothell State Bk Bothell 1946; pres ibid 1946—; ptnr A G Worthington Agcy; mem Legis Com Wash Bkrs Assn; p treas and p chm var coms ibid; mem Bothell Plng Comm; p bd mem and p treas Seattle–King Co Munic League; counc mem Metro Seattle; mem Soc of Ex–FBI Agts, U of Wash Alum Assn; bd mem Sel Serv Bd # 6; bd mem and p treas Rotary; hobbies, boating, skiing, gardening; Repub; home, 16404 Inglewood Rd; ofc, Bothell State Bk, Bothell.

WRIGHT, EUGENE A.
Superior Court Judge
b Seattle Wash Feb 23 1913; s of Elias A and Mary (Bailey); m Esther Ruth Ladley of Seattle Mar 19 1938; ch, Gerald A, Meredith A; educ, pub schs Wash, U of Wash AB 1934, LLB 1937; Delta Upsilon, Phi Delta Phi; lawyer Wright & Wright Seattle 1937–41 and 1946–54; judge Superior Ct Seattle 1954—; trustee Seattle Bar Assn 1953–54; hon mem Wash State Bar Assn; mem Amer Bar Assn, Amer Judicature Soc, Superior Ct Judges Assn; pres Seattle Jr C of C 1941; hon mem ibid 1948—; pres Laurelhurst Com Club 1950; mem Bd of Trustees Met YMCA 1958—; Wash State chm Guide Dogs for the Blind 1954–55; mem Res Ofcrs Assn; pres Seattle Chapt ibid 1949, Wash State Dept ibid 1950; nat dir Mil Govt Assn 1960—; mem Judge Advocs Assn, Assn for the US Army; US Army Inf, act duty 1941–46, now col USAR; auth arts in The Inf Journ and Redbook 1945; recd Dist Serv Awd from US Jr C of C as Seattle's Outstanding Man of 1948; recd Dist Serv Awd from Amer Leg 1958; Repub; vestryman and p clk Episc Ch; home, 4343 53rd Ave NE; ofc, 828 Co–City Bldg, Seattle.

WRIGHT, HOWARD H.
General Contractor
b Everett Wash Sept 4 1899; s of Howard S and Anne (Reese); m Ellis Henry of Mt Vernon Wash Mar 20 1926; ch, Howard S, Janet A (Mrs S Ketcham); 5 grandch; educ, pub schs Everett, U of Wash BA 1923; Delta Tau Delta; pres Howard S Wright & Co Seattle Wash 1927——; vp and dir Amer Tugboat Co Everett, Amer Pile Driving Co, Wash City Dock Co; dir Nat Bk of Commerce, NW Life Ins Co; pres Term Devel Co; mem Bd of Regents Seattle U, Bd of Dir Seattle C of C, Bd of Dir Goodwill Indus; p bd mem UGN, Com Chest; bd mem Virginia Mason Hosp; trustee Seattle Fndtn; p dir Boys' Club of Amer; hon mem ibid 1952——; mem Bd of Dir Seattle

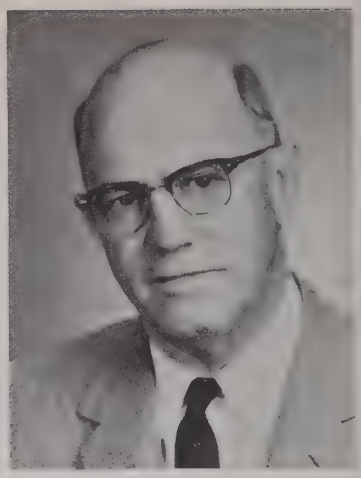

Symph; past bd mem Wash Athl Club, Rainier Club; mem Harbor Club, Seattle Golf Club; named C of C Constr Man of Yr 1961; Repub; mem and p sr warden Episc Ch; home, 6016 Keswick Dr NE, Seattle 5; ofc, 414 Pontius N, Seattle 9.

YOUNG, RUSSELL W.
Advertising Manager
b Columbus O Aug 20 1903; s of William A and Mary Ida (Baldwin); m Ruth Rowlands of Columbus O Sept 11 1926; ch, Carolyn (Mrs Verne S Fleet), William R, JoAnne (Mrs Stanwood Thompson), Marcia (Mrs L L Weidkamp); 4 grandch; educ, pub schs O, O State U BS in Pharm 1925; Alpha Sigma Phi, Alpha Delta Sigma, Pi Delta Epsilon; classified ad slsm Los Angeles (Cal) Examr 1930; asst classified ad mgr Post–Intelligencer Seattle Wash 1930–32; classified ad mgr ibid 1932–43; rtl adver mgr ibid 1943–46; publr and part owner Seattle Home News Seattle 1946—; adver mgr Seattle Times Seattle 1948—; owner Russell's 5th Ave Seattle; mem Seattle Adver Club; p pres ibid 2 terms; dir Adver Assn of West; mem Newsp Adver Execs

Assn; pres ibid 1960; bd mem Bur of Adver Plns Com; chm Mayor's WW 2 Meml Com; dir Victory Sq WW 2; chm Rtlrs for Def and Americans' Pledge for Victory Campaigns WW 2; mem clubs, Rotary, Rainier, 101, Broadmoor, Swedish, Wash Athl; hobbies, water skiing, china, rl estate; trustee Presby Ch; home, 5025 Nicklas Pl NE; ofc, Seattle Times, Seattle.

YOUNGS, WILLARD OLIVER
Librarian
b Berkeley Cal Dec 23 1910; s of Judge Oliver and Dora (Willard); m Ruth Isobel McLean of Honolulu Hawaii 1935; ch, Colleen (Mrs Harold A Brindle), Heather A (Mrs Bruce R Stine); 5 grandch; educ, pub schs Cal, U of Cal BS 1932, pg wk U of Cal 1932–35, U of Cal Sch of Libr certif of completion 1936; Pan Xenia; cadet and seaman Oceanic & Oriental SS Co and Matson Navigation Co San Francisco Cal summers 1928 and 1929; asst U of Cal Libr Berkeley 1930–36 and 1937–39; subst Berkeley (Cal) Pub Libr 1936; exec assoc Stanford (Cal) U Librs 1939–40; actg ref libr ibid 1940–41; ref libr ibid 1941–46; supvsng libr Bus & Tech Dept San Diego (Cal) Pub Libr 1946–48; hd Ref Dept Seattle (Wash) Pub Libr 1948–50; asst libr ibid 1950–57; libr ibid 1957—; mem Amer and Pac NW Libr Assns; mem, p pres and p vp Wash Libr Assn; mem Bd of Mgrs Downtown Br YMCA 1960–62; mem Kiwanis, Exec Bd ibid 1958–60; USNR 1932–38; contrib auth to pro periodicals; hobby, gardening; Repub; Episc; home, 8230 43rd Ave NE; ofc, 4th & Madison, Seattle.

ZALLINGER, FRANZ X.
Artist
b Salzburg Austria Oct 14 1894; s of Wolfgang and Marie (Meindlschmidt); m Maria Kongerevidsh of Poland June 18 1918; ch, Rudolph F, Wanda (Mrs Thomas W Wells); 5 grandch; educ, pub and priv schs Germany and Austria; porcelain painter Philip Rosenthal Factory Bavaria 1908–14; Russian POW, painted murals in civic aud Siberia 1915–18; painter procelain factory Siberia 1918–20; self-empl artist and decorator Harbin China 1920–23; ptnr A F Shepherd Co Seattle Wash 1923–34; self-empl artist and decorator Seattle 1934—; sel as Wash artist to paint murals for US Army Engrs Chief Joseph Dam; decorated and painted murals num hotels, theaters, chs and residences;

held 1-man show Frye Museum; winner 1st pl twice in Craftsman's Press competition; exhib in many museums; life mem Painting Contrs Assn; life mem and p pres Puget Sound Grp of NW Artists; mem Rotary; Austrian Army WW 1 1914–20; rifle tng instr Nat Gd WW 2; hobbies, rifle shooting, chess, fishing, hiking, zither; regional small-bore rifle champ 1948; Cath; home, 8014 Crest Dr NE, Seattle.

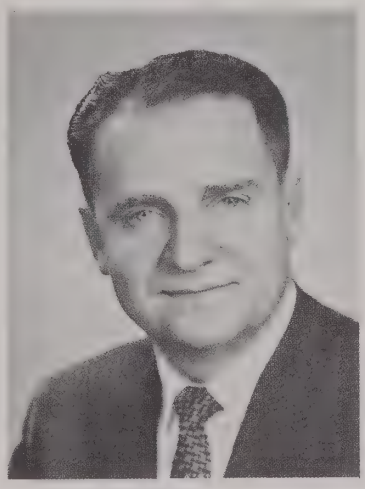

ZEREGA, EMANUEL
Business Executive
b St Louis Mo Nov 1915; s of Emanuel and Mary Helen (Hayes); educ, pub schs Mo, St Louis U BA 1939, pg wk U of Wash; Phi Sigma Eta; in Adver Dept Wohl Shoe Co St Louis 1939–40; flight test engr and pilot Boeing Aircraft Co Seattle Wash 1941–45; owner Zerega Shoe Co Seattle and Yakima Wash 1945–48; slsm Allison-Motorola Distr Co Seattle 1948–49; owner and pres Zerega Distr Co Seattle 1949—; dir Nye Products Inc; mem Sls Exec Club; p mem Mktg Com C of C; mem Greater Seattle Inc, Wash Athl Club, Overlake Country Club; US Army Air Corps 1940–41; hobbies, gardening, golf, water skiing; Prot; home, 7613 Overlake Dr, Medina; ofc, 429 Westlake Ave N, Seattle.

ZETLIN, EMANUEL ROMAN
Musician
b St Petersburg Russia Sept 17 1900; s of Nathan and Catherine (Banck); m Mary E Allen of Roanoke Va Mar 20 1943; ch by prev marriage, Guy Maynard; educ, Imperial Acad of Mus St Petersburg (Leningrad) BA in Mus 1916, Wash (DC) Coll of Mus Dr of Mus 1936, pg wk with Prof L Auer in St Petersburg, Carl Flesch in Berlin; concertmaster Symph. Orch Frankfort Germany 1920–21; faculty mem Curtis Inst Philadelphia Pa 1924–28, Juilliard Sch of Mus NYC 1929–44; visiting prof U of Minn Mpls 1943; concertmaster Met Opera Co NYC 1944–47; prof of mus U of Wash Seattle 1947—; Fulbright lect State Hochschube for Mus Berlin 1958–59; ldr U of Wash String Quartet; concert violinist (tours in Germany, Switzerland, France, Finland, Russia, US, Can); ed wks by Johan Stamitz; home, 6027 Princeton; ofc, U of Wash, Seattle.

ZILLMAN, LAWRENCE JOHN
Educator
b Shelton Wash Nov 4 1902; s of Frank J and Pauline (Trautz); m Lorene Bonds of Sumas Wash Sept 25 1926; educ, pub schs Wash, U of Wash AB 1928, PhD 1936; assoc in Eng U of Wash Seattle 1930–31; prof of Eng Willamette U Salem Ore 1931–32; with U of Wash Seattle as assoc in Eng 1932–37, asst prof 1937–43, assoc prof 1943–53, prof 1953—; mem Mod Lang Assn; mem and p pres Phi Beta Kappa; trustee Wesley Fndtn Seattle; auth "Elements of Eng Verse" 1935, "John Keats & the Sonnet Tradition" 1939, "Writing Your Poem" 1950, "Shelley's Prometheus Unbound: A Variorum Edition" 1959, arts and reviews; hobbies, photog, travel; Meth; home, 4553 52nd NE; ofc, U of Wash, Seattle.

KITSAP COUNTY

ALLEN, IRVING
Florist
b Silverdale Wash Aug 7 1915; s of George and Mary (Coffin); m Elaine Jone of Pullman Wash Oct 6 1937; ch, James I; educ, pub schs Wash, Wash State U BS 1937; owner and mgr Forget-Me-Not Florist Bremerton Wash 1937—; mem Florists Teleg Deliv Serv; held all ofcs incl internat pres ibid; dir Interflora World Orgn of Florists; com chm Soc of Amer Florists; mem and p vp C of C; chart mem Jr C of C; p chm Rtl Trade Bur; p com mem UGN; p chm Kitsap Co Chapt Nat Fndtn Inf Paral; p state and loc pres Young Men's Bus Club; p pres Active Club; mem and p dir Lions; p pres Assoc Serv Clubs; p ex ruler BPOE; mem FOE, Navy League; auth arts for pro journs, portfolio "Flowers Express Sentiment"; named Jr C of C Man of Yr 1947; Meth; ofc, 328 Pacific, Bremerton.

ANDERSON, WILLARD K.
Retail Merchant
b Long Prairie Minn Jul 29 1920; s of William G and Catherine (Kerr); m Patricia Baron of Edison Wash Jan 18 1947; ch, Marcia, Karen, Linda; educ, pub schs Minn and Wash, att U of Wash 1939; with Sears Roebuck & Co as slsm Seattle Wash 1940–42, slsm Mt Vernon Wash 1942–48, mdse mgr Bellingham Wash 1948–50, asst mgr Bremerton Wash 1950–57; ptnr Anderson's Men's Shop Bremerton 1957—; mem Rtl Merch Assn, Bd of Dir C of C; voc guid counslr to hs students; mem FOE, Rotary, BPOE, Kitsap Co Golf & Country Club; US Navy WW 2, Pac Area; hobbies, water skiing, golf; Meth; home, water skiing, golf; Meth; home, 2669 Marine Dr; ofc, Burwell & Pacific, Bremerton.

ARONIN, MEYER M.
Hardware Merchant
b Seattle Wash Nov 17 1910; s of Sam and Celia (Onickel); m Ruby Horn of Seattle Aug 30 1941; ch, Carol, Edward; educ, pub schs Wash, Ore State U 1930, U of Wash 1931; stock control man Grunbaum Furn Co Seattle 1931–36; mgr Jerome's Seattle 1936–37; slsm G H & E Frerdberg Seattle 1937–40; owner and mgr Charleston Hdwe Bremerton Wash 1940—; ptnr Bel Lane Hdwe Inc Bellevue Wash; co-owner Olympic Constr Co Inc; p mem Plng Com thru C of C; mem Indus Com C of C; p chm ARC Fund Dr; active United Jewish Appeal; p dist chm UGN; mem Kitsap Golf & Country Club, BPOE, Navy League; hobbies, boating, fishing, sports; Dem; mem Biker Cholm Seattle; mem and p pres B'nai B'rith; p pres Jewish Com Center; home, 142 Cambrian N; ofc, 632 Callow N, Bremerton.

ARTHUR, JAMES OSBORNE
Lawyer
b Ottumwa Ia June 23 1915; s of James O and Katherine (Rhoades); m Marvel Willing of Portland Ore Oct 12 1938; ch, James O III, David W; educ, pub schs Ore, Ill and Utah, Lewis & Clark Coll BA 1936, U of Wash LLB 1940; Phi Alpha Delta; mem law firm Bryan & Arthur Bremerton Wash 1940–46; priv law prac Bremerton 1946–56; mem law firm Arthur & Hanley Bremerton 1956—; mem Wash State Bar Assn; bd mem Harrison Meml Hosp; p treas UGN; mem Puget Sound Naval Base Assn, Navy League, Lions, Masons, Shrine; mem and p ex ruler BPOE; US Army WW 2; Repub; Presby; home, 1733 Perry Ave; ofc, Harrison Bldg, Bremerton.

AVERILL, DAVID LAWRENCE
Publisher
b Portland Ore May 12 1928; s of Harold and Nell (Fairchild); m Verda Griesinger of Portland Aug 19 1949; ch, Charles, John, Susan, Robert; educ, pub schs Ore, att Stanford U 1945–47, U of Ore BS 1954; reporter Ore Statesman Salem 1954–55, Register-Guard Eugene Ore 1955–57; mgng ed Dem-Herald Albany Ore 1957–59; ed and publr Kitsap Co Herald Poulsbo Wash 1959—; mem Sigma Delta Chi, Amer Civil Lib Union, Lions, BPOE, Sons of Norway, Poulsbo Yacht Club, Wing Point Golf & Country Club, Amer Leg; US Navy 1948–52; Unitarian; home, Box 278; ofc, Kitsap Co Herald, Poulsbo.

BANKS, JACK M.
Advertising Director
b Bremerton Wash Jul 26 1920; s of Kenneth and Nellie (Crays); m Viola Goold of Saginaw Mich May 7 1946; ch, Lyle R, Rollan J; educ, pub schs Wash; in Circ and Adver Depts Bremerton (Wash) Sun 1938–40; clk USPO Bremerton 1940–42; adver slsm Bremerton Sun 1946–50; adver dir ibid 1950—; mem and p pres Pac NW Newsp Adver Exec Assn; mem coms C of C; bd mem UGN; vp Pee Wee League; mem Rotary, BPOE, Kitsap Golf & Country Club, Navy League; nitiiated Sea Cadet prog thru Navy League; US Navy WW 2, Pac area; hobbies, golf, outdoor activities; Repub; Bapt; home, 2405 Holman; ofc, 545 5th St, Bremerton.

BATTIN, RALPH O.
Insurance Agent
b Oberlin Kan Dec 15 1904; s of George and Mary (Lare); m Edith Wetzel of Bremerton Wash Mar 6 1951; ch, Robert W, Richard A, Jan E (Mrs Larry McGrath), John S; educ, pub schs Kan, O State U BS and BA 1929; instr Coll of Puget Sound Tacoma Wash 1929–30; brkr NY Stock Exch Seattle Wash 1930–33; owner Evergreen Fin Co Seattle 1933–36; agt Northern Life Ins Co Seattle 1936–39, Bremerton 1939—; bd mem 1st Fed Svgs & Loan; p nat committeeman Life Underwriters Assn; p pres Bremerton Life Underwriters Assn; life mem Wash Ldrs Roundtable; bd mem and p pres C of C; instr in devel of Harrison Meml Hosp; chm Harrison Meml Hosp Fndtn; p chm ARC; mem and p pres Rotary; mem Kitsap Co Golf & Country Club, BPOE; hobbies, hunting, fishing, travel; Repub; Prot; home, 611 N Lafayette; ofc, Harrison Bldg, Bremerton.

BEARD, E. JENNINGS (Jenks)
Realtor
b Sheridan Wyo Sept 20 1908; s of John B and Mae (Bybee); m Jean J Toner of Walla Walla Wash Sept 16 1937; ch, Michael J; educ, pub schs Wyo and Ore, U of Ore 1927, Ore State U 1931, Rose City Bus Coll 1931; Alpha Chi Rho; slsm Pac NW Paper Co Portland Ore 1932–34; mgr Pioneer Cr Co Boise Ida 1934–35; slsm Prudential Ins Co Tacoma Wash 1935–40; sec treas E W Phillips Inc Bremerton Wash 1941–44; city clk Bremerton 1945–46; sls mgr John Larkin Co

Bremerton 1946–47; owner Jenks Beard Rltrs Bremerton 1947–48; pres McCain, Beard & Giles Bremerton 1948–57; owner Jenks Beard Rltrs Bremerton 1957—; pres 1st Fidelity Mtge Corp; mem Nat Assn Rl Est Brkrs, Amer Rt–of–Way Assn, Wash Assn of Rltrs; mem and p pres Bremerton–Kitsap Co Bd of Rltrs; life mem and p pres Jr C of C; mem and p pres C of C; p mem Ration Bd; p chm WPB; bd mem UGN; pres Area Counc GSA; p pres PTA; mem AOPA; orgnr Kitsap Co CAP; grp comdr (lt col) CAP; mem and p pres Kiwanis; mem Kitsap Co Golf & Country Club, BPOE, Navy League, Amer Leg; US Navy WW 2; named Jr C of C Man of Yr 1941; hobbies, flying, skiing, hunting, fishing; Repub, p sec Repbu, p sec Repub Central Com, p del Repub State Conv, p cand Wash State Legis; Congreg; home, 1151 Shore Dr; ofc, 1122 Sylvan Way, Bremerton.

BECK, CLIFFORD WALLACE (Red)
Engineer
b Bloomington Ind Aug 12 1907; s of Walter and Augusta (Brummett); m Hope Grace Etchings of Malden Mass Dec 1 1935; educ, pub schs Ind, att Stanford U 1954; instr maker Naval Shipyd Bremerton Wash 1938–42; ord engr ibid 1942–48; sec–mgr C of C Port Orchard Wash 1949–56; mgr Kitsap Co Fair Bremerton 1949–57; prop mgr Port Orchard; hon life mem So Kitsap C of C; orgnr and p commr Anapolis Water Dist; state repr from 23rd Dist Wash Hse of Repr; mem Kiwanis, BPOE, Fleet Res Assn; US Navy 1924–35; Dem; Bapt; home and ofc, Rt 5, Box 15, Port Orchard.

BERG, CARL W.
Banker
b Aberdeen Wash Jan 24 1926; s of Thor and Bergliot (Bjornsen); m Corinne M Van Doren of Centralia Wash June 10 1950; ch, Adele, Richard, Erick; educ, pub schs Wash, att Gonzaga U, U of Wash BA 1948, grad Pac Coast Bkg Sch 1955; cash Bainbridge Island Bk Winslow Wash 1948–52; vp ibid 1952—; sec treas Bainbridge Ins Agcy Inc; mem Wash Bkrs Assn; treas Town of Winslow 1949–52; dir C of C 1959—; treas ibid 1958; pres N Olympic C of C 1962; vp PTA 1962; pres Bainbridge Lt Opera Assn 1960—; mem, p sec and p treas Rotary; USNR, active duty WW 2; hobbies, music, boating; choirmaster Presby Ch 1951—; home, PO Box 391; ofc, PO Box 158, Bainbridge Island.

BORGEN, JAMES E.
Business Executive
b Poulsbo Wash Jan 27 1910; s of Elmer A and Birdie J (Hansen); m Leatha Dodge of Ashland Ore Aug 17 1933; ch, Daredith L, Candace; educ, pub schs Wash, att U of Wash 1931, U of Ariz 1941; Tau Psi; Atelier; deckhand–pilot Kitsap Co Transp Co Poulsbo 1931–35; ptnr Borgen Gen Mdse Poulsbo 1935–39; exec mgr Kitsap Physician Serv Bremerton Wash 1946—; sec ibid; mem Soc of Med Care Pln Admins; p pres Wash Assn of Med Pln Mgrs; assoc mem Amer Inst of Mgmt; cand Wash State Legis; chm City Beautification Com; p pres C of C; dir Puget Sound Naval Base Assn; bd mem Sister Cities Prog; area chm and p co dr chm ARC; p scoutmaster BSA; p co dr chm UGN; mem Bd of Trustees Kitsap Co Sheltered Workshop, Bd of Trustees Kitsap Co Hosp Fndtn; mem Rotary, BPOE; p post comdr Amer Leg; US Navy WW 2, Pac Area; auth arts for pro journs; chm nation–wide prog to purch F D Roosevelt Hosp by community 1947; hobbies, gardening, wood sculpturing; Luth; home, 2005 Vandalia; ofc, 245 4th Bldg, Bremerton.

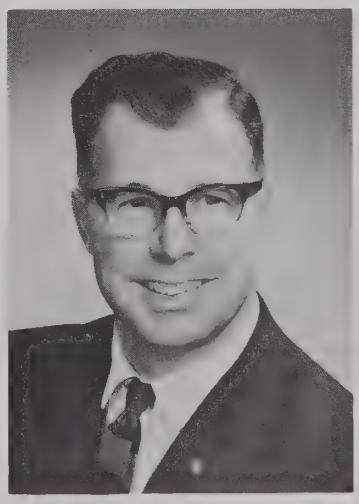

BRANCH, BARRY D.
Architect
b Bremerton Wash Oct 18 1921; s of Bertram and Amy (Moore); m Phyllis Pruitt of Bremerton Oct 23 1942; ch, Gregory W, Rodney P, Mark E; educ, pub schs Ore and Wash, U of Wash BA in Arch 1943; arch B H Branch Bremerton 1946–49; ptnr Branch & Branch Bremerton 1949–59, Branch, Branch & Garrison Bremerton 1959—; mem AIA; pres C of C; mem City Plng Comm; p chm and vice chm Mayor's Beautification Com (during terms city recd 1st pl awds from Century 21 for city and schs); mem Troop Counc and treas BSA; p pres Rotary, Active Club; mem BPOE, Navy League; US Army WW 2, ETO; hobbies, fishing, woodworking; Dem; vestryman and p jr warden Episc Ch; home, 3032 Halverson; ofc, 811 Pacific, Bremerton.

BRANCH, KEITH O.
General Contractor
b Vancouver BC Can Jul 28 1919; s of B H and Amy (Moore); m

Edith Delaney of Seattle Wash Apr 8 1940; ch, Jay, Keith W, Beverley, Patty; educ, pub schs Wash; appr Endry Loftus Bremerton Wash 1935–37, Gen Constr Bremerton 1938; carpenter H F Miller Bremerton 1939–40; owner and oper Keith Branch Bremerton 1940–44; ptnr Coml Bldrs Bremerton 1944—; mem AGC; p scoutmaster BSA; mem UGN, YMCA, Harrison Meml Hosp and ARC Fund Drs; mem Lions, BPOE, Navy League; USAF WW 2; hobbies, skiing, handball; Dem; Episc; home, 3036 Halverson; ofc, 114 Shore Dr, Bremerton.

BRANCH, KENNETH G.
Architect
b Vernon BC Can Sept 2 1914; s of B H and Amy F (Moore); m Genevieve Kohler of Seattle Wash June 2 1939; ch, Beatrice (Mrs R Griffith), Quentin, Courtney; educ, pub schs Wash and Ore, U of Wash B of Arch 1939; Beta Kappa; arch–draftsman B H Branch Bremerton Wash 1939–43; self–empl arch Bremerton 1943–50; ptnr Branch & Branch Bremerton 1950–60, Branch; Branch & Garrison Bremerton 1960—; mem Seattle Chapt AIA, Nat Counc of Arch Regis Bds; chm Wash State Arch Regis Bds; mem Park Bd; mem Indus Devel and Educ Coms C of C; p bd mem Kitsap Co Fair; p ldr 4–H; p bd mem YMCA; mem UGN Fund Dr; mem Lions, FOE; hobby, mountaineering; Dem, prec committeeman; Unitarian, p pres Fellowship; home, Rt 4, Box 2354; ofc, 811 Pacific, Bremerton.

BRYAN, JAMES WESLEY, Jr.
Attorney
b Lake Charles La Oct 31 1901; s of James W and Lorena (Kearse); m Vena Jensen of Waldport Ore June 16 1929; ch, James W III, Robert J; 5 grandch; educ, pub schs Wash DC and Wash, U of Wash, U of Wash AB 1924, LLB 1926; Phi Gamma Delta, Phi Delta Phi; adm to bar 1927; hs tchr and coach Aberdeen Wash to 1925–26;

priv law prac Bremerton Wash since 1927; mem law firm Bryan & Bryan Bremerton 1950—; mem Amer Bar Assn; mem and p pres Kitsap Co Bar Assn; prosecuting atty Kitsap Co 1931–32; city atty 1938–46; mem C of C; mem Wash State Old Age Pension Advis Com 1937–40; state chm (1936–46) and nat chm (1942–44) FOE Old Age Pension Com; trustee FOE 1936–38 and 1944–45; gr worthy vp ibid 1945–46; gr worthy pres ibid 1946–47; p dist gov Lions; mem BPOE, Masons; contrib arts to newsps; instr in devel old age pension legis; co–spons Eagles Retirement Home 1940; fndr, sec–treas (1951–59), p pres Puget Sound Retriever Club; cited for support of Olympic Coll athl prog 1959; hobbies, fishing, hunting, Labrador retrievers; Repub, cand for State Sen 1956; Prot; home, 501 Yantic; ofc, Harrison Bldg, Bremerton.

BRYAN, ROBERT J.
Lawyer
b Bremerton Wash Oct 29 1934; s of James W Jr and Vena (Jensen); m Cathy Welander of Seattle Wash June 14 1958; ch, Robert J, Ted L; educ, pub schs Wash, U of Wash BA 1956, LLB 1958; Delta Upsilon (p pres), Fir Tree, Oval Club (p pres), Big W Club, Purple Shield, Scabbard & Blade; adm to Wash bar 1959; lawyer Bryan & Bryan Bremerton 1959—; mem Amer and Wash State Bar Assns; mem and p sec Kitsap Co Bar Assn; mem Bd of Dir C of C; mem and p dir Jr C of C; com mem City Charter Revision; p chm Kitsap Co Chapt AAUN; p supvr Juv Detention Home Seattle; p advis Men's Res Hall U of Wash; p advis Assoc Students U of W; com mem UGN; mem var fund drs; mem Bd of Mgmt YMCA; mem Shorewood–Madrona Com Club, FOE, Puget Sound Retriever Club; Co "C" Co 104th Regt WW 2; mem USAR; named Jr C of C Young Man of Yr 1960, hobbies, hunting; Repub, chm and p sec Co RepubCentral Com, mem Young Repubs; home, 2137 Madrona Pt Dr; ofc, Harrison Bldg, Bremerton.

BRYAN, VENA G.
Homemaker
b Blaine Wash Oct 9 1904; d of Jens A and Jessie (Nicoll) Jensen; m James W Bryan Jr of Wash June 16 1929; ch, James W III, Robert J; 5 grandch; educ, pub schs Ore, Ore Norm 1924, Ore State U BS 1928; Alpha Gamma Delta, Kappa Delta Phi; pub sch tchr Neskowin Ore 1922–23, Mohler Ore 1923–24, Waldport Ore 1924–26; hs tchr North Bend Wash 1928–29; homemaker 1929—; p mem Com Chest, UGN and ARC Drs; Kitsap Co vice comdr Amer Ca Soc 1956 and 1957; crusade chm ibid 1959 and 1960; mem orig com orgng YWCA; pres Hillcrest PTA 1941, Coontz Jr HS PTA 1947; life mem PTA; mem and p pres Wash Counc Statewide Legis; chart mem and p pres loc AAUW; p pres State AAUW; chart mem and 1st pres Lady Lions 1931; mem and p pres PEO Chapt; mem FOE Aux; hobbies, hunting, reading, NW hist; Repub, pres Kitsap Co Women's Repub Club 1958, state membership chm; Prot; home, 501 Yantic, Bremerton.

BUDD, MYRLE G.
Title Insurance Executive
b Duluth Minn Jul 27 1902; s of

George E and Gertrude (Hannah); m Gertrude M Gannon of Ia Feb 6 1924; educ, pub schs Minn, Blackstone law course 1927–30; escrow ofcr Title Ins & Trust Co Los Angeles Cal 1923–43; title examr Wash Title Ins Co Seattle Wash 1943–45; pres and mgr Bremerton (Wash) Title Ins Co 1945—; mem and p pres Wash Land Title Assn; mem Amer Title Assn, Kitsap Co Rl Est Bd; vp Puget Sound Chapt Amer Rt–of–Way Assn; p pres C of C; active in fund drs; pres Puget Sound Naval Base Assn (4th term); mem and p pres Navy League; p pres Rotary; mem BPOE, Kitsap Golf & Country Club; US Navy 1919–21; recd awd of spec merit from C of C 1956; instr in re–org and expansion of Bremerton Port Dist; hobby, golf; Repub; Cath; home, 2412 E 23rd; ofc, 523 4th, Bremerton.

BUSEK, CHARLES
Optometrist
b Minot ND Feb 9 1919; s of Frank and Teresa (Podjoil); m Catherine Massie of Forest Grove Ore Aug 21 1948; ch, Margaret, James, Charles; educ, pub schs ND, Minot (ND) State Tchrs Coll 1941, Pac U OD 1949; Omega Delta; optom with Charles Green Tacoma Wash 1949–50; priv optom prac Bremerton Wash 1950—; mem Amer and Wash Optom Assns, Puget Sound Naval Base Assn, Bd of Review BSA; bd mem UGN; p pres Toastmasters; mem Lions, Active Club; US Navy WW 2, Atlantic and Pac areas; hobbies, reading, woodworking; Dem; Prot; home, 2536 Lafayette N; ofc, 524 5th St, Bremerton.

BYSTROM, ETTA MURRAY
Bookkeeper
b Audubon Minn Oct 3 1895; d of W M and Alice E (Cravath) Murray; m Harry S Bystrom of Centerville SD Sept 3 1912; ch, W Murray, Edna A (Mrs John Ehrler), D Harriet (Mrs Vic Perry), Donald C (decd); 7 grandch; educ, pub schs ND and Alta Can; clk J C Penny Co Seattle Wash

to 1944, Matheson Gen Store Suquamish Wash 1944–46; empl Poulsbo (Wash) Lndry 1951; bkpr Faler's Garage Suquamish 1957—; active in co and loc Granges, active in 4–H work as ldr 17 yrs, orgnd 4 clubs, held many co ofcs incl pres; mem and held num loc and co ofcs Homemakers; life mem and held all ofcs loc PTA; sec Ortho Guild; hobbies, crafts, sewing, re–upholstering furn, gardening; Dem; mem Congreg Ch, Aud Com ibid; p sec Ladies Guild; home, PO Box 328, Suquamish.

CADDICK, ERNEST JOHN
Retired Farmer
b Paulton Somerset Eng Jul 4 1895; s of Walter and Ann (Hynam); m Beatrice Yandle of Bristol Eng Apr 6 1922; educ, pub schs Eng; farmer and gardener to 1954; mem, p chapl, p lect, p steward and p installing ofcr Grange; active in BSA, YMCA, 4–H; mem Kitsap Hist Soc, Magician Club, Amer Leg; Canadian Army 4 yrs WW 1, o/s 3 yrs, disabled vet; hobbies, gardening, magic; deacon and bd sec Alliance Ch; home, Rt 2, Box 2673, Bainbridge Island.

CHRISTENSEN, CALVIN C.
Dentist
b Walla Walla Wash Oct 30 1924; s of Clifford and Florence (Twiss); m Jane Mull of Indianapolis Ind June 4 1948; ch, Ann F, Calvin C, Leslie J; educ, pub schs Wash, U of Wash BS 1946, Ind U DDS 1948; Phi Kappa Sigma, Psi Omega; priv dent prac Bremerton Wash 1948–50 and 1952—; mem Amer Dent Assn, Exec Counc Wash State Dent Assn; mem and p pres Kitsap Co Dent Assn; pres Wash Dent Serv 2 terms; p vice chm Polio Fndtn 2 terms; p pres Active Club; pres Rotary; mem BPOE, Navy League, Amer Leg; US Navy, Korean War; instr in fndg 1st Dent Serv Corps in US 1955; hobbies, water skiing, boating; Luth; home, 2035 E 18th St; ofc, 203–205 Peoples Bk Bldg, Bremerton.

CHRISTENSEN, CLIFFORD R.
Merchant
b Leavenworth Wash Sept 20 1898; s of Carl and Lonnie (Nyborg); m Laura Peterson of Port Townsend Wash Feb 2 1942; ch, Calvin C, Don S; 6 grandch; educ, pub schs Wash; mgr Buster Brown Shoes Lewiston Ida and Walla Walla Wash 1920–26; ptnr C & C Bootery Wenatchee Wash 1926–33; owner Christensen for Shoes Bremerton Wash 1933—; owner Christensen for Shoes Seattle Wash; ptnr Olympic Slipper Shop Seattle 1928–29; lessee Shoe Depts Miller Dept Stores Everett and Mt Vernon Wash; p pres C of C; co–chm Fund Dr Harrison Meml Hosp; p mem Hosp Bd; co–fndr and p pres Puget Sound Naval Base Assn; p pres Navy League; life mem BPOE; mem Masons, Scot Rite, Shrine; US Navy WW 1, ETO; bond chm Kitsap Co WW 2; hobbies, fishing, hunting; Repub; Episc; home, 2412 Snyder N; ofc, 4th & Pacific, Bremerton.

CLARK, AUSTIN M.
Realtor
b Spokane Wash Dec 16 1915; s of Harry L and Elizabeth (Hose); m Bettie Bressler of Fort Yates ND Feb 14 1951; ch, Dennis M, Stephen D, Ted L; 1 grandch; educ, pub schs Wash, night sch Olympic Coll rl est law 1958; dist mgr Spokesman Review Spokane Wash 1935–42; co–ord Wash State Jr C of C Spokane 1942–43; mgr Ins Dept E W Phillips Inc Bremerton Wash 1943–50; owner Clark Ins Bremerton 1950–54, Clark Rl Est & Ins Bremerton 1954–59, Austin M Clark & Assoc Rltrs Bremerton 1959—; vp Fidelity 1st Mtge Corp; mem Wash State Bd of Rltrs, Bremerton –Kitsap Co Bd of Rltrs; p pres Kitsap Co Assn of Ins Agts; commr of fin and acctg City of Bremerton 1958–60; p dir Wash State Fin Ofcrs Assn; p mem Assn of Wash Cities; p dir Puget Sound Govtl Conf; mem and p com mem C of C; life mem, p pres and p state dir Jr C of C; mem Civ Def Counc, Kitsap Co Safety Counc; dir Bremerton–Kitsap Co Bd of Hlth; bd mem Sal Army; dir Nat Fndtn 15 yrs; p chm Hosp Recr Com ARC; dr chm Pub Empl Div UGN; bd mem and p pres NFIP; p chm Kitsap Co Campfire Counc; mem Kitsap Co Fair; p dir Sheltered Workshop; mem Kitsap Co Hist Assn, Kiwanis, BPOE, Poggie Club; named Jr C of C Man of Yr 1949; recd Campfire 10 yr serv awd; hobbies, youth work, civic affairs; Dem; Presby; home, 1104 Pacific # 303; ofc, 543 6th St, Bremerton.

CLARK, STANLEY CHARLES
Retail Manager
b Kansas City Kan Dec 11 1916; s of Ralph E and Gladys E (Scott); m Gwendolyn Lebo of Wenatchee Wash Jul 3 1939; ch, Joan D, Nancy L, Karen E; educ, pub schs Mo and Wash, U of Wash BA 1939; Alpha Tau Omega; sec Assn of Amer RRs Pittsburgh Pa 1939; rate clk Penn RR Pittsburgh–St Louis 1939–42; car serv agt Assn of Amer RRs St Louis Mo 1942–45; with Kaufman–Lebo Bremerton Wash as truck driver 1945–46, slsm 1946–48, cr mgr 1948–53, mgr 1953—; mem Nat Rtl Furn Assn, NW Furn Rtlrs Assn; bd mem and p vp C of C; fin chm and bd mem Young Life; p pres Campfire Bd; mem and p treas Rotary; mem Wash Sportsman Counc, Navy League, Naval Base Assn; recd Campfire Camper Awd 1951; hobbies, photog, summer home; Repub; trustee Manette Com Ch; home, 2205 Nipsic; ofc, 263 4th St, Bremerton.

CRAWFORD, KENNETH R.
Real Estate Broker
b Maunie Ill Jul 8 1905; s of Clyde S and Ella (Gillicson); m Clara D Wick of Seattle Wash Dec 24 1930; ch, Jerry R, Joyce M; educ, pub schs Mo, LaSalle Ext U 1937, Amer Inst of Rl Est Appraisers at U of Wash 1958; owner Crawford's Radio & Music Store Bremerton Wash 1929–38; slsm Kelvinator Corp NW states 1938–39; owner Crawford Amusement Bremerton 1939–46; ptnr Crawford, Brown & Trovatto Bremerton 1946–49; owner Crawford, Brown & Gooding Bremerton 1950—; vp Silvan Products Inc; mem and p pres Bremerton–Kitsap Bd of Rltrs; mem Wash Assn of Rltrs, Nat Inst of Rl Est Brkrs, Nat Assn of Rltrs, Amer Rt of Way Assn, C of C Bd, Airport Bd, Kitsap Co Pub Asst Advis Com; p dir Sheltered Workshop; p active Cub Scouts, GSA, UGN; proj ofcr and lt CAP; life mem and 1st pres Young Men's Bus Club; life mem Bremerton Athl Club; mem BPOE, LOOM, Masons, Scot Rite, Shrine, Shrine Club; USN 1922–29; hobby, priv flying; Dem; Meth; home, 2008 9th; ofc, 415 Cambrians, Bremerton.

CULLIN, RUTH C.
Accountant
b Baltimore Md; d of John Henry and Catherine E (Sank) Cullin; educ, pub schs Md, acctg Peterson Bus Coll 1938; acct Hsng Auth Bremerton Wash 1942–52; commr of fin City of Bremerton 1952–58 and 1961—; rl est owner and mgr; mem Amer Soc Women Accts, C of C; p chm pub empls UGN; bd mem Bremerton Symph; mem and p treas Harrison Hosp Aux; mem OES, Altrusa Internat; mem Nat Bd Women's Medical Coll Phila Pa; mem, p nat treas and p nat vp Nat Fed BPW; named Woman of Yr 1959 by Bremerton BPW, State Woman of Achiev 1959; hobbies, needlepoint, hat making; Repub, p prec committeewoman; mem Unity Ch;

home, 617 Washington Ave; ofc, City Hall, Bremerton.

DEGARIMORE, ORA J.
Merchant
b Independence Kan Sept 18 1900; s of John and Amanda (Morris); m Marie Bjorling of Port Orchard Wash Dec 27 1939; ch, Louise (Mrs Leo Thomas), Mrs Dorothy Foresman, James R, John O; 5 grandch; educ, pub schs Kan, Olson's Coml Coll 1918; asst cash Citizens 1st Nat Bk Independence Kan 1919–21, Home Nat Bk Longdon Kan 1921–23; teller Bremerton (Wash) Trust & Svgs 1923–28; ptnr R S Hayard Co Inc Bremerton 1929–46; owner Kitsap Sport Shop Bremerton 1946—; trustee W Bremerton Merch Assn; mem and p pres C of C; active in civic affairs; p ex ruler BPOE; p pres Kitsap Golf & Country Club; pres Puget Sound Retriever club; mem Lions, Navy League; partic in global strategy discussion Naval War Coll 1956; hobbies, hunting, fishing, golf, dog tng; Repub; Bapt; home, Capitol Hill, Bremerton; ofc, 345 Callow N, Bremerton.

DERRIG, EDGAR H.
Dentist
b Mapes ND Feb 21 1921; s of Harry W and Alfreda (Kilstadius); m Marion Wagner of Bismark ND Sept 4 1945; ch, John K, Ann M, James P, Joseph W; educ, pub schs ND, Bismark Jr Coll 1941, U of Minn DDS 1945; Beta Theta Pi, Delta Sigma Delta; priv dent prac Bremerton Wash 1947—; mem Amer and Wash State Dent Assns; pres Kitsap Co Dent Assn; mem YMCA; dist committeeman BSA; mem and p pres Lions; mem BPOE; US Navy 1945–47; hobby, hunting; Prot; home, 3083 Rocky Pt Rd; ofc, Admiral Theater Bldg, Bremerton.

DIBBLEE, GEORGE M. H.
Optometrist
b Seattle Wash Sept 12 1911; s of George and Lenora (Hartin); m Gertrude Phelps of Spokane Wash Aug 9 1939; ch, Christine, Katherine; educ, pub schs Wash, No Ill Coll of Optom OD 1938; opt Dr Jesse Wolff Spokane 1927–33, United Medical Chgo Ill 1933–38, Amer Opt Co 1934; optom with Dr Chester Johnson Yakima Wash 1938, Dr George Pugh Seattle 1938–39, Dr W R Dewey Bremerton Wash 1939–42; ptnr Dewey & Dibblee Bremerton 1942–48; priv optom prac Bremerton 1948—; mem Amer and Wash State Optom Assns; mem Sch Bd 1954—; mem var coms and p vp C of C; p bd mem and p pres Campfire Girls Bd; mem ARC; p bd mem Com Chest; p pres Rotary; mem Scholarship and Youth Com BPOE; mem Sr Masonic Order, Shrine, Navy League; hobby, boating; Repub; p vestryman Episc Ch; home, 2317 8th St; ofc, 307 Pacific, Bremerton.

DOMSTAD, H. O.
Mayor
b Grafton ND Nov 23 1909; s of Alfred and Helga (Peterson); m Elsie Melzer of Bremerton Wash Aug 8 1933; educ, pub schs ND; helper Puget Sound Nav Serv Bremerton 1936–37; hod carrier USPO constr Bremerton 1937; asst timekpr City of Bremerton 1938; mgr Drift Inn Bremerton 1939–42, Olympic Recr Bremerton 1945–47, Olympic Golf Club Port Angeles Wash 1947, Kitsap Golf & Country Club Bremerton 1947, Elks Club Bremerton 1947–49; pub rels and slsm Kerr Motors Bremerton 1949–55; mayor City of Bremerton 1955—; p ptnr Witey's; mem Gov's Advis Com Wash State Tourist and Wash State Sportsman Coms; mem Puget Sound Govt1 Conf, Puget Sound Indus Conf, Amer Munic Assn; mem and p 2nd vp Assn of Wash Cities; hon mem C of C; mem and p chm ARC; bd mem Kitsap Co Chapt Nat Fndtn; bd mem and p chm TB Assn; bd mem Sal Army; com mem and p scoutmaster BSA; treas and p ex ruler BPOE; mem FOE, Kitsap Co Golf & Country Club, Amer Leg, Navy League; hon mem Fleet Reserve Assn; US Navy 1927–35; US Navy WW 2, Atlantic Area; mem USNR; mem Ski Cruisers; All–Navy heavyweight boxing champ 1934–35; p referee pro and amateur boxing 20 yrs; hobbies, golf, skiing, fishing; Luth; home, 915 Ford; ofc, City Hall, Bremerton.

EASTON, CHESTER W.
Title Insurance Manager
b Tacoma Wash Oct 5 1913; s of Albert P and Martha M (Swanson); m Esther E Anderson of Tacoma Nov 1 1941; ch, Carol L, Douglas P; educ, pub schs Wash, att Coll of Puget Sound 1934, U of Wash 1937; with Puget Sound Title Ins Co Seattle Wash as messgr–clk 1936–40, title examr 1940–41, plant mgr 1945–55; mgr Kitsap Co Title Co Bremerton Wash 1955—; bd mem Wash Land Title Assn; mem C of C; bd mem Kitsap Co Fair Assn; chm Fund Dr Harrison Meml Hosp; bd mem Humane Soc; p pres Fund Dr, p co chm and p city chm UGN; bd mem Sal Army; mem Lions; USAAF WW 2, Alaska; recog for serv to Sal Army and UGN; hobbies, golf, fishing; Repub; Sun Sch tchr Presby Ch; home, 2504 Baymont Pl; ofc, 533 4th St, Bremerton.

EDDY, FRANK R.
Transportation Executive
b Medford Ore Sept 16 1919; s of Samuel and Lilly (Miller); m Billie McDonald of Bremerton Wash June 2 1939; ch, Robert R, Barbara L; educ, pub schs Wash; att Mack Smith Serv Sta Bremerton 1937–39; driver–mech Bremerton Charleston Transp Co Bremerton 1939–46; mech eqpt supt ibid 1949–60; mgr ibid 1960—; mem, state vp and p loc pres Young Men's Bus Club; mem C of C; com mem Fund Dr Harrison Meml Hosp; mem Bd of Dir Chief Kitsap Stampede; mem Kiwanis, Kitsap Co Golf & Country Cub; USMC WW 2, Pac Area; columnist "Bowling News" in Bremerton Sun; hobbies, golf, bowling; Prot; home, 2015 N Lake Way; ovc, 234 Wycoff S, Bremerton.

EIDE, FRITHJOF WALDEMAR
Clergyman
b Levanger Norway Jul 10 1902; s of Sivert and Julie (Stamnes); m Margaret Anna Wall of Vancouver BC Can Jan 26 1938; ch, Ruth M, Paul A; educ, pub schs Norway, St Olaf Coll Northfield Minn BA 1931, Luther Theol Sem St Paul Minn CTh and BTh 1934, MTh 1942; ed Norsk Ungdom foreign lang paper 1928–30; pastor Amer Luth Ch Ostrander Minn 1936–44, New Westminster BC Can 1946–50, Milwaukie Ore 1950–55, Poulsbo Wash 1956—; chm N Kitsap Area UGN Dr 2 yrs; chapl US Army 1944–46; home and ofc, 3rd Ave, Poulsbo.

ENGLE, HAROLD GEORGE
Retired
b Beaver Pa May 4 1895; s of George and Eulalia (Strock); m Ida Helyer of The Dalles Ore 1953; ch, Constance (Mrs Joe Hrovat), George; 26 grandch; 15 gr grandch; educ, pub schs Pa and Wash, att night schs Bdwy HS Seattle Wash, Duquesne U Pittsburgh Pa and U of Pittsburgh; car serv clk Pa RR Rochester Pa 1915; acct Townsend Co New Brighton Pa 1916–18 and 1919–28; merch Ryan Fruit Co Seattle 1928–30; owner Engle's Mkt Seattle 1930–40; commr Kitsap Co Fire Protection Dist #15; pres Kitsap Co Fire Comm Assn; legis commr Wash Fire Comm Assn; trustee Gilbertson Com Club; mem Amer Leg; US Army Air Serv 1918–19; hobbies, com serv, flower gardening; Dem, prec committeeman; treas and trustee Meth Ch; home, Rt 5, Box 978, Bremerton.

FARSJE, WILBUR S.
Utilities Executive
b Mpls Minn Dec 11 1905; s of Peder and Minnie (Anderson); m Genevieve C Thompson of Seattle Wash June 30 1934; ch, Peter W; educ, pub schs Wash; slsm Frederick & Nelson Seattle 1924–28; with Puget Sound Power & Lt Co as slsm Seattle 1928–34, supvr W Seattle 1934–35, supvr Ballard 1935–36, supvr Univ 1936–42, sls supvr Central Div Seattle 1945–53, asst gen oper mgr Seattle 1953–54, sls supvr Bremerton 1954–57, sls mgr Western Div Bremerton 1957—; mem NW Elec Lt & Power Assn; pres C of C; p pres Univ Coml Club, Lake Forest Community Club; Campaign chm Kitsap Co UGN 1960; bd mem UGN; mem Bd of Trustees and p chm Spkrs Bur YMCA; p mem Counc BSA; p pres Lions; mem BPOE, Kitsap Co Golf & Country Club, Amer Leg; mem Navy League; US Army WW II, ETO; named Man of Yr 1942 by Univ Coml Club; hobbies, water skiing, fishing, golf; Repub; Congreg; home, 2610 E 18th; ofc, 286 4th St, Bremerton.

FERGUSON, ADELE W.
Columnist
b Ft Snelling Minn Dec 22; d of Grady and Christine (Werdell) Ferguson; m John M Philipsen of Slagelse Denmark Jul 5 1946; ch, Annette (Mrs Gary Rider), Karen; educ, pub schs Minn, Nebr, Ark and Mo; women's ed Puget Sound Nav Serv Salute Bremerton Wash 1944–45; reporter Santa Ana (Cal) Register 1945–46; reporter Bremerton (Wash) Sun 1946—; columnist "The Farmer's Daughter", polit reporter, photog; justice of peace Seabeck Wash; mem Sal Army Advis Bd; recd 1st pl awds from Wash State Press Club 1950–59 for features, news, columns and photog; hobbies, writing, photog; Luth; home, Seabeck; ofc, 545 5th St, Bremerton.

FISCHLER, HAROLD (Hal)
Property Investor
b Chgo Ill Nov 18 1906; s of Samuel D and Olga I (Shindell); m Maxine G Clark of Tacoma Wash Jan 4 1942; ch, Paul D; educ, pub schs Wash; newsboy Seattle Wash 1917–26; mgr Supermkt Chgo 1926–30; slsm Mutual Lndry & Dry Clnrs Seattle 1930–35; owner Property Mgmt Bremerton Wash 1935—; mem and p pres C of C; p bd mem Sal Army; p pres Hot Stove League; p vice chm Kitsap Co UGN; p pres Young Men's Bus Club; p bd mem Lions; mem BPOE; p pres Bremerton Counc Navy League; nat dir and state pres Navy League; recd Sec of Navy Merit Serv Awd 1960, Dist Serv Awd from Navy League 1959; hobbies, fishing, travel; home, 1802 Nipsic, Bremerton.

FITZ, SAMUEL A.
Merchant
b Arendal Norway Jan 28 1874; m Estelle Gray of Somerville Me (decd); ch, Norman K, Gloria (Mrs Paul Berg); 8 grandch; educ, pub schs Norway; seaman on sailing ship 1887; Assoc with Fitz's Mens's Store Bremerton Wash 1908—; p dir C of C; bd mem Sal Army; mem ARC and YMCA Fund Drs; active UGN, Harrison Meml Hosp; chart mem and hon pres Kiwanis; mem Sons of Norway, Kitsap Golf & Country Club, BPOE, FOE, Navy League, VFW; p comdr Span–Amer War Vets; US Navy Span–Amer War, Boxer Rebellion; hobby, gardening; home, 630 Highland Ave; ofc, 209 Pacific Ave, Bremerton.

FORTUNE, BILLY E. (Bill)
Insurance Executive
b Douglas Alaska Mar 11 1916; s of Chester and Dovie (Alderman); m Margaret Gifford of Lead SD Dec 19 1941; ch, Judith J, Gail M; educ, pub schs Wash, U of Wash 1934; Delta Chi; dairyman Arctic Dairy Bremerton Wash 1935–40; aud US Engrs Honolulu TH 1940–41; slsm Kraft Foods Bremerton 1946; sec R S Hayward Co Bremerton 1946—; p dir UGN; mem fund drs ARC, Harrison Meml Hosp and Ca Soc; mem Bd of Dir and p pres Campfire Girls; dir and p pres Lions; mem BPOE, Kitsap Co Golf & Country Club, Amer Leg; US Navy WW 2, Pac Area; hobbies, golf, fishing, spectator sports; campaign chm in Kitsap Co for Sen Jackson 1952 and 1958; Meth; home, 2671 Country Lane; ofc, 531 4th St, Bremerton.

FREEMAN, VERN J.
Businessman
b Hallowell Kan Mar 1 1903; s of G F and Sarah (Cranc); m Mary Lee of San Francisco Cal Jul 5 1927; educ, pub schs SD; farmhand Clark Co SD 1917–25; deliv man Ry Express San Francisco 1925–33; with Coca Cola as rt slsm San Francisco 1933–38, dept hd San Francisco 1938–41, mgr Bremerton Wash 1941–50, Yakima Wash 1950–52; owner Union Hdwe & Elec Co Bremerton 1952—; mem No Whlse Hdwe Dlrs Assn; mem and p pres C of C; p pres and gen chm Kitsap Co Com Chest; p mem Bd of Dir GSA; bd mem ARC; mem and p pres Rotary; mem BPOE, Navy League; p chm Rotary Div Bond Dr ldg to naming of USS

Bremerton; hon life mem Olympic Coll Student Body; hobby, hunting; Repub; Meth; home, 2542 Spring St; ofc, 2202 E 11th, Bremerton.

GERRITZ, ALBERT E.
Educator
b Tacoma Wash Dec 9 1909; s of Albert H and Georgina (Anderson); m Elizabeth Kaynor of Ellensburg Wash Oct 14 1935; ch, Albert K, Georgina E; educ, pub schs Tacoma Wash and Portland Ore, att Central Wash State Coll, U of Wash BA 1933, pg wk Wash State U; Phi Delta Kappa; adver mgr Ellensburg (Wash) Daily Record 1934–38; gen mgr ibid 1938–42; elem sch prin Lynden Wash 1944–46; supt of schs What com Bellingham Wash 1946–48; dir of publs WEA Seattle 1948—; life mem NEA; mem WEA, Pac NW Ind Eds Assn; dir Educ Press Assn of Amer; lt Seabees 1942–43; hobbies, golf, boating, fishing; Episc; home, Bainbridge Island; ofc, 910 5th Ave, Seattle.

GETSCHMANN, B. A. (Benny)
Insurance Real Estate Broker
b Blaine Wash June 18 1903; s of Julius H and Theresa (Sutter); m Laura Magnusson of Blaine Jul 5 1926; ch, Bernhardt A Jr, Karen A; 2 grandch; educ, pub schs Wash, U of Wash 1923; Sigma Alpha Epsilon; mgr Getschmann's Store Blaine 1920–24; ptnr Elec Shop Bremerton Wash 1927–30; owner Refrig Co Auburn Wash 1931–33; oper Standard Oil Auburn 1933–34; br mgr NW Mutual Ins Co Bremerton 1934–45; owner B. A. Getschmann's Co Bremerton 1945—, Getschmann Rlty Co Bremerton 1950—; port commr 1942–46; p vp C of C; bd mem Century 21; p exec dir and co-ord Civ Def and orgnr of other def units; devised and supvsd Civ Def evacuation pln WW 2; orgnd Victory Garden Contest (later Kitsap Co Fair); hon mem and 1st pres Kitsap Co Fair; p co chm ARC, UGN; p mem Fndtn Bd Harrison Meml Hosp; orgnd Rotary 1941; chart mem and 1st pres ibid; Mason; mem and p aud BPOE; mem Kitsap Co Golf & Country Club, Navy League, Puget Sound Navy Base Assn; auth arts for pro journs; cited for community serv 1954; hobbies, duck hunting, photog, golf, painting; Repub; Luth; home, 2334 9th St; ofc, 257 4th St, Bremerton.

GILCHRIST, JOHN C.
Funeral Director
b Omark Wash Apr 26 1910; s of John T and Gene (Gilbertson); m Crystal Zellweger of Wenatchee Wash Apr 20 1935; ch, Patricia L, Pamela S; educ, pub schs Wash, bus admin Bus Sch Seattle 1928–31; funl dir Hennessy Mort Wenatchee 1937–44; ptnr Pendleton-Gilchrist Funl Home Port Orchard Wash 1944–48; owner ibid 1948—; bd mem Pro Securities Corp Kansas City Mo; pres Sunset Lane Cemetery Inc Port Orchard; p pres Pierce Co Funl Dirs Grp; pres Wash State Funl Dirs Assn 1952–53; mem Masons, Scot Rite, Shrine, FOE, BPOE; pres Wenatchee Lions 1942, Port Orchard Kiwanis 1952; held var ofcs Meth Ch; home and ofc, 730 Prospect St, Port Orchard.

GILLESPIE, RONALD KEITH (Ron)
Educator
b Sutton W Va Aug 17 1915; s of John and Lelia E (Wine); m Anna Alongi of Yelm Wash Aug 19 1940; ch, John K, Ronald L; educ, pub schs Wash, Centralia (Wash) Jr Coll AA 1937, Central Wash State Coll BA 1941, MA 1950; band ldr 1932–37; pub sch tchr Rainier Wash 1938–41, Lacey Wash 1941–43; jr hs prin Tenino Wash 1943–44; pub sch tchr Bremerton Wash 1944–47; music supvr ibid 1947—; chart mem Musicians Union; hon mem Armed Forces Com C of C; p com mem and scoutmaster BSA; mem youth prog YMCA; parade chm Kitsap Co Fair and Chief Kitsap Stampede; mem Lions, BPOE; hobbies, sons, joint projs, hunting, fishing; Dem; Meth; home, 915 Vandalia Ave; ofc, Burwell & Montgomery, Bremerton.

GORDON, JOHN ELLIOTT
Secretary
b Vancouver BC Can Oct 10 1914; s of Robert and Margaret (McFarlane); m Alma Patricia McWaters of Vancouver Sept 13 1937; ch, Elliott L, Ian W; educ, pub schs BC; clk to ofc mgr Boedel, Stewart & Welch Ltd Vancouver 1935–44; priv sec Prentice Boedel Bainbridge Island Wash 1944—; sec Bloedel Timberlands Devel Inc Bainbridge Island 1954—; pres C of C 1957–58; dir ibid 1959—; Bainbridge del to N Olympic C of C; mem Kitsap Co Ferry Advis Com; chart mem, trustee and p sec Bainbridge Fndtn Inc; chart mem and trustee Bainbridge Pub Libr; mem Bainbridge Com; dir Kitsap Co Fair; v chm Co Plng & Zoning Bd of Adjustment; p mast AF & AM Vancouver; pres Rotary 1961; p vp and p sec ibid; hobbies, gardening, photog; Presby; home, Rt 2, Box 2418; ofc, Rt 3, Box 3746, Bainbridge Island.

GRAHAM, FRED N.
Educator
b Lindsay Ont Can Jul 17 1907; s of Fred W and Bessie B (Cox); m Katheryn Fisher of Farmington Wash Jul 8 1931; ch, Linda, Susan; educ, pub schs Wash, Wash State U BA 1931, MA 1941, pg wk U of Wash; jr hs tchr Shelton Wash 1931–34; sr hs tchr Shelton 1934–35, Bremerton Wash 1935–39; boy's advis sr hs Bremerton 1939–43; vice prin Jr HS Bremerton 1946–47; dir of instr Bremerton Pub Schs 1947–49; prin Bremerton HS 1949—; mem NEA, WEA; mem and p pres Kiwanis; mem Masonic Order; US Army WW 2, ETO; hobbies, gardening, fishing; p trustee Luth Ch; home, 1407 Marguerite; ofc, West HS, Bremerton.

HADDON, LULU D.
Homemaker
b Polk Co Ia May 10 1881; d of Edgar and Marietta (Hutton) Davis; m James C Haddon of Bremerton Wash Dec 24 1902; ch, Lawrence E, Dr J Elbert, Francis (Mrs O H Morgan), James C; 8 grandch; educ, pub schs Ia and Wash; bkpr C P Kimball Bremerton 1901–02; homemaker 1902—; asst Derrick & Haddon, Haddon & Bullock and Orchard & Haddon Bremerton 1905–29; asst J C Haddon Bremerton 1929–38; owner ibid 1938–41; rl est ints; mem Wash State Sen 3 terms, State Hse of Repr 3 terms; mem Com on Fin Bremerton 10 yrs; p mem Sch Bd 15 yrs; p mem Libr Bd; chart mem TB League and Ca Soc; mem Benevolent League; mem Ortho Aux; chart mem Med Women's Aux; fndr PTA; hon mem Lulu Fairfanks Bus & Pro Club; chart mem Soroptomist Club; mem Rebekahs 62 yrs, PEO, DAR, Kitsap Co Hist Soc; initiated and promoted estab of Olympic Coll 1935–46, State Sch for Children; Buckley Com Assembly Hall named Haddon Hall

in hon; elem sch bldg named in hon; recd merit serv awd from USO 1946; Dem, mem Kitsap Women's Dem Club; chart mem Bapt Ch; home, 706 Naval Ave, Bremerton.

HALVORSEN, HERBERT RICHARD
Auto Dealer
b Everett Wash Mar 24 1913; s of Henry and Wilhelmina (Botting); m Elsie Knisely of Everett May 9 1936; ch, Donne (Mrs J G Barber), Dee E; 2 grandch; educ, pub schs Wash, U of Wash 1933; circ mailer Everett Herald 1928–32; ofc mgr Sevenich Motor Co Everett 1933–42, Williams & Swanson Renton Wash 1942–46; mgr Richardson Jensen Bremerton Wash 1946–48; owner Halvorsen Motor Co Bremerton 1948—; ptnr Henry King Co, William King Co; mem Nat and Wash State Indep Auto Dlrs Assns; mem and p chm Sch Bd; p mem City Beaut Com; mem Kitsap Co Fair Assn; active UGN; p scoutmaster BSA Everett; Eagle Scout; p active GSA; mem Kiwanis, Masons, DeMolay Legion of Honor, Puget Sound Naval Base Assn; hobbies, fishing, camping, boating, skiing; elder, Sun Sch tchr and p deacon Presby Ch; home, 2303 8th; ofc, 601 Naval, Bremerton.

HAMILTON, JAY W.
Attorney
b Dallas Tex Jul 30 1927; s of Jay W and Zelda (McConnell); m Clarriene A Powell of Seattle Wash Aug 7 1948; ch, Jay W III, Jeffery H, David P, Irene M; educ, pub schs Wash, U of Wash LBS 1951, LLB 1952; Sigma Chi; examr Puget Sound Title Seattle 1952–53; assoc atty Walthew, Oseran & Warner Seattle 1953–56; law ptnr Niemeier & Hamilton Poulsbo Wash 1956—; Pres Kitsap Co Bar Assn; mem Wash State and Amer Bar Assns, NACCA; pres Greater Poulsbo C of C; mem Bd of Dir Harrison Meml Hosp; vp Lions; p post comdr Amer Leg; US Navy 1945–46; Repub, prec committeeman; Luth; home, Sandy Hook Rd; ofc, PO Box 851, Paulsbo.

HOLLAND, ROY A.
Lawyer
b Victoria BC Can June 14 1912; s of John and Karen (Clausen); m Bernice Vizio of Seattle Wash Apr 4 1942; ch, Roy A Jr; educ, pub schs Wash, U of Wash BA 1937, LLB 1939; Phi Delta Phi; adm to bar 1939; priv law prac Seattle 1939–41, Port Orchard Wash 1941–48, Bremerton Wash 1948—; mem Wash State Bar Assn; prosecuting atty Port Orchard 1941–42; asst city atty Bremerton 1951–55; city atty 1955—; appeal agt Sel Serv 1941—(recd Pres citation); p spons Jr Sportsman Club; sec Wash State Sportsman Counc; mem BPOE, Amer Leg; USAF WW 2; named outstanding sportsman of yr

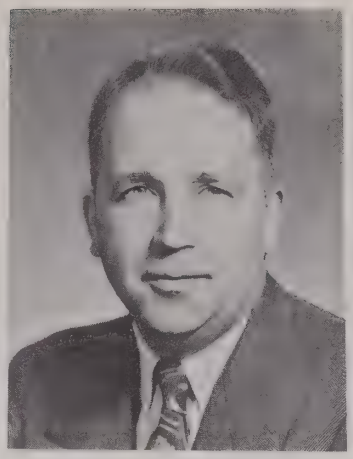

by Bremerton Sun 1955; hobbies, hunting, fishing; Repub, p chm Co Central Com; Cath; home, 2774 Marine Dr; ofc, Bremer Bldg, Bremerton.

HOTVET, MARTIN H.
News Dealer
b Mpls Minn Aug 21 1913; s of Martin and Inga (Brottom); m Elizabeth Atwood of Mpls Apr 27 1940; ch, Martin A, James L; educ, pub schs Minn; serv sta att Mpls 1931–37; appr Hoglund Plbrs Mpls 1938–40; in custodial ofc Fed Pen McNeal Island Wash 1940–42; pipefitter Puget Sound Naval Shipyd Bremerton Wash 1942–46; distr Seattle Post–Intelligencer Bremerton 1946—; slsm Larkin Rltrs; assoc mem Kitsap Co Rlty Bd; mem Legis Com ibid; life mem Jr C of C; vp Lions; p chm Aid to Blind ibid; mem BPOE, Masonic Order; hobbies, serv clubs, cards; Repub, co prec chm, p campaign chm for Rep Tollefson; choir mem Luth Ch; home, 2101 Nipsic; ofc, 122 1st St, Bremerton.

HUNTER, LLOYD H.
Businessman
b Seattle Wash May 13 1911; s of Walter L and L Christine (Bacon); m Thelma R Shapcott of Seattle June 16 1933; ch, James L, Linda L; educ, pub schs Wash; elev boy and slsm Sherman Clay Seattle 1929–31; slsm L D Heater Music Co Seattle 1931–42; elec Shipyd Houghton Wash 1942–45; ptnr Earl Brown Music Co Bremerton Wash 1946–58; owner ibid 1958—; mem and p pres Rtl Merch Assn; bd mem and p pres NW Music Merch Assn; chm Civic Affairs Com and bd mem C of C; mem Exec Bd Dist Counc BSA; com mem Cub Scouts; capt Harrison Meml Hosp; mem and p pres Lions; mem Sr Masonic Order, Shrine, BPOE, Navy League, Puget Sound Navy Base Assn; auth arts for pro journs; hobbies, fishing, bowling; Repub; bd mem Meth Ch; home, 2336 8th St; ofc, 321 Pacific, Bremerton.

INNES, CHARLES STUART
Business Executive
b Porters Lake NS Can Oct 10 1894; s of Alexander and Eliza (King); m Muriel F Dunham of Digby NS Jan 16 1918; ch, Charles D, Beryl M; 6 grandch; educ, pub schs NS, corres sch 1914, Bremerton Bus Coll 1927; pub sch tchr Pleasant Harbor NS 1911–12; rancher Ponoka Alta Can 1920–24; bkpr Bender & Parker Bremerton 1925–31; mgr Parker Lbr Co Bremerton 1931–40; mgr and ptnr Manette Lbr Co Bremerton 1940–49; pres and gen mgr West Coast Supply Bremerton 1949—; p pres NW Bldg Mat Distrs Assn; dir Bremerton Hsng Auth; p vp Western Rtl Lbrmen's Assn; mem and p vp C of C; active with Harrison Meml Hosp 15 yrs; p pre ibid; p scoutmaster BSA; p pres Lions; mem BPOE, Sr Masonic Order, KCCH, Nile Temple Shrine; Can Army, RAF WW 1; hobbies, hunting, fishing; Repub; sr warden and treas Episc Ch; home, 2138 E Highlands; ofc, PO Box 126, Bremerton.

JAHR, ARMIN G.
Educator
b Springfield Minn Jul 29 1903; s of Emil and Ella (Schwartzrock); m Leola A Jensen of Sundown Minn Aug 14 1925; ch, Jean M (Mrs J R Sitton II), Armin N; 4 grandch; educ, pub schs Minn, Western Mont State Norm 1925, Mont State U BA 1931, U of Minn MA 1937, grad wk Stout Inst, ND State, Columbia U; Phi Delta Kappa, Rho Kappa Omicron; pub sch tchr Garfield Co Mont 1923–24; pub sch prin Big Timber Mont 1925–28; supt of schs ibid 1928–30; pub sch tchr and prin Great Falls Mont 1931–46; regis Olympic Coll Bremerton Wash 1946–47; pres ibid 1947–48; supt of schs Bremerton 1948—; mem AASA, NEA, WEA; life mem Mont Educ Assn; hon life mem PTA; chm Wash State Jr Coll Com on Accred; chm Jr Coll Supts Assn; p mem Mont HS Bd of Control; mem Wash State Advis Com on Admin & Fin; p chm City Parks & Recr Com; mem and

p chapt chm ARC; p vice chm Com Chest; p scoutmaster BSA; recd Silver Beaver Awd; p dir YMCA; chart mem Lions Big Timber Mont; mem and p dir Rotary; mem Sr Masonic Order; recd outstanding achiev awd in HS Div State Beautification comp Century 21 1960; hobbies, hunting, fishing, youth activities; mem Fin and Pastoral Rels Coms Meth Ch; home, 2434 Rocky Pt Rd; ofc, Burwell & Montgomery, Bremerton.

JENNE, CARL FREDERICK
Educator
b Eburne BC Can Nov 5 1900; s of William and Lena (Dankert); m Iva Mae Sherman of Coupeville Wash Sept 2 1925; ch, Linda, Barbara (Mrs Alvin Beetham), Ellen (Mrs Richard Merritt), Ned, Roy, David; 11 grandch; educ, pub schs Wash, Western Wash State Coll dipl 1922, U of Puget Sound BA 1926, pg wk U of Wash and Wash State U; pub sch tchr and coach Coupeville 1922–23; pub sch tchr Buckley Wash 1923–25; hs tchr and coach Stanwood Wash 1926–29; hs tchr Carnation Wash 1929–34; supt of schs Duvall Wash 1934–39, Central Kitsap Pub Schs Silverdale Wash 1939—; p pres Kitsap Co Educ Assn; mem WEA; p mem Ethics Comm ibid; mem NEA, AASA, Wash State Supts Assn; pres Olympic Peninsula Supts Assn; bd mem Kitsap Co Humane Soc; p pres Bremerton YMCA Bd; p pres and committeeman BSA; p 4–H ldr; p pres Rotary; hobby, mtn climbing; Repub; home and ofc, Silverdale.

KEAN, LINEHAM (L. Hum)
Securities Agent
b Houston Tex Jul 6 1895; s of Levi David and Margaret A (Watt); m Sarah C Calhoun of Kent Wash Jan 14 1920; ch, Mrs Ruth K Yates, Margaret (Mrs C P Silverthorne); 7 grandch; educ, pub schs Wash; appr–mkt mgr Frye & Co Bremerton Wash 1912–29; mgr Edler Sys Auto Lndry Sacremento Cal 1929–30; owner and mgr Kean's Mkt Escondido Cal 1930–32; ptnr Peoples Mkt Kent Wasn 1932–36; mgr Frye & Co Bremerton 1936–42; mayor City of Bremerton 1942–52; ranch owner Dewatto Wash 1952–54; supt State Soldiers' Home Orting Wash 1954; dist mgr Waddell & Reed Bremerton 1955—; p pres Assn of Wash Cities; bd mem ibid 8 yrs; del Amer Munic Assn; mem C of C; chm Dep Sheriff Civ Serv Com; mem Hosp Bd; BPOE, FOE, Masonic Order, 40 & 8; mem Amer Leg; p comdr 3 posts ibid; US Navy WW 1; recd recog for community serv Kent 1935; hobby, beef cattle; Repub, p prec committeeman; Episc; home, 1408 4th St; ofc, 632 5th, Bremerton.

KENNEDY, ROBERT D., Jr.
Dairy Executive
b Seattle Wash June 21 1923; s of Robert D and Bertha (Webb); m Beverly L Waltz of Baker Ore Oct 20 1943; ch, Robert D III, David E, Elizabeth A, Richard J; educ, pub schs Wash, Ore State U BS 1950; with Kitsap Dairy Bremerton as gen plant empl 1950, rtl slsm 1951–53, cr mgr 1953–55, ofc mgr 1955–58, gen mgr 1958—; mem Bd of Dir Wash State Dairy Fndtn, Bd of Dir Wash State Dairy Counc; vp C of C; com mem UGN, ARC and Cub Scouts; p treas PeeWee Manette Assn; mem Bd of Dir Rotary; mem BPOE, Navy League; US Army WW 2, ETO; hobby, outdoor sports; Presby; home, 3044 Viewcrest Dr; ofc, 801 Park Ave, Bremerton.

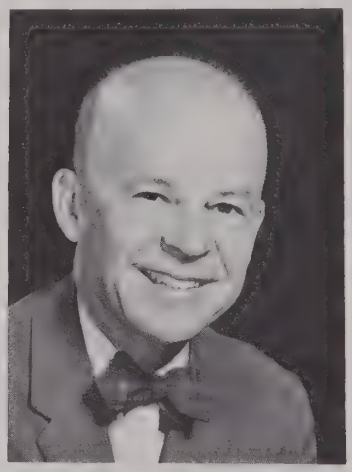

KING, JOSEPH JERONE
Economist
b Spokane Wash Sept 27 1910; s of Joseph and Alice (Halferty); m Irma K Martin of Salem Ore Aug 22 1937; ch, Sally (Mrs John Thompson), Nikki, Cindy; educ, pub schs Ore, Stanford U AB 1935, Duke U (Fellowship) MA 1937, fellowship Brookings Inst 1938–39; El Toro, Phi Beta Kappa, Pi Gamma Mu; foreman Paulus Bros Packing Salem summer 1930; shpg clk Amer Canning Co Portland Ore summer 1937; instr Black Mountain (NC) Coll 1937–38; fld researcher Brookings Inst Wash DC 1938; admin ofcr Farmers Home Admin Portland 1939–51; indus rels asst Puget Sound Naval Shipyds Bremerton Wash 1951–59; dir of fld activities Assn of Wash Indus Seattle Wash 1959—; chm Kitsap Co ARC; pres Bremerton Aquatic Show Fest; mem Masons, Scot Rite, Al Kader Shrine, BPOE, Wash Athl Club, Seattle Town & Country Club, Amer Leg; hon mem 40 & 8; USAAF WW 2; contrib auth to var journs; hobbies, fishing, begonia gardening, horses, Bedlington terriers; Prot; home, 2425 N Lafayette, Bremerton; ofc, 522 White Bldg, Seattle.

LANGER, HANNAH MARIE
Banker
b Gold Bottom Creek Dawson Yukon Terr June 2 1903; d of Anton and Massie (Saxahug) Norum; m Frank E Langer of Casselton ND June 28 1928; ch, Helen (Mrs Meredith Park Smith); educ, pub schs Wash, att Wash State U and Western Wash Coll; Sigma Kappa; pres Kitsap Co Bk Port Orchard Wash 1952—; chm Bd 1st Nat Bk Boulsbo Wash 1952—; farm ints ND; mem Ann Wilson Ortho Hosp Guild, Lady Kiwanians, PEO, Amer Leg Aux, Wash Athl Club; Luth; home, 307 Sidney St, Port Orchard.

LENT, ERNEST B.
Business Executive
b Lynn Mass Jul 31 1901; s of Llewellyn and Idaho (Davidson); m Ethyl Povey of Hailey Ida Mar 19 1928; ch, Shirley (Mrs K Larson), Donna G (Mrs Lee Stirrett); educ, pub schs Wash; appr–journeyman Puget Sound Nav Shipyd Bremerton Wash 1917–20; band ldr Ernie's Orch Bremerton 1920–26; journeyman and supt Lent's Bremerton 1926–38; pres & gen mgr ibid 1938—; dir Lent's Inc, Kitsap Whses; ptnr Lent, Blomberg & Lent; mem

Bd of Negotiators, Wash & Alaska 1944–58; p pres Wash State Plbg & Htg Contrs; NW dir Mech Contrs of Amer; NW dir Nat Assn of Plbg & Htg Contrs; commr Tracyton Water Dept; mem Navy League, BPOE; p pres Lions, Toastmasters Internat; mem Bd of Govs Wash Athl Club; p pres Silver Spur Riding Club; p pres Tracyton Improvement Club; p mem USNR; hobbies, flying, Arabian horses; Repub; Prot; home, Holly Horse Farm, Tracyton; ofc, 279 4th St, and 1725 Pa Ave, Bremerton.

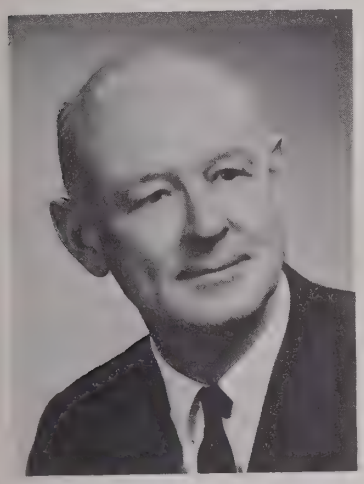

LENT, HAROLD D.
Business Executive
b Kenton O Aug 27 1904; s of L L and Ida (Davidson); m Lillian I Leach of Yakima Wash Oct 5 1927; ch, Patricia (Mrs W S Taylor III), Harold D Jr; 4 grandch; educ, pub schs Wash, U of Wash 1925; Alpha Tau Omega, Knights of the Hook; sls mgr Wayne Co Fort Wayne Ind 1925–32; 1925–32; ptnr Lent's Inc Bremerton Wash 1932—; ptnr Interstate Constr Co of Ida; ptnr Lent, Blomberg & Lent; ptnr Lent, Tidebay & Holert; mem Assn of Wash Indus; dir and p pres C of C; mem US C of C; pres Humane Soc; dir and p chm ARC; mem and p pres Kiwanis; mem BPOE, FOE, Rainier Club, Woodbrook Hunt Club; mem and p pres Navy League; p mem USNR; hobbies, horses, fox hunting; home, Rt 4, Box 1280; ofc, 279 4th, Bremerton.

LEWIS, LESTER MORTON
Mortician
b Denver Colo Mar 26 1904; s of Frederick and Grace (Hardy); m Gladys Morrison of Huron SD 1926; ch, Lester M Jr; educ, pub schs Wash and Colo; with Lewis Funl Chapel Bremerton Wash as appr 1922–24, embalmer and funl dir 1924–35, ptnr 1935–54, ptnr with son 1954—; pres and mgr Forest Lawn Cemetery & Crematory; owner Poulsbo Mort; owner and oper Bremerton Monument Co; mem Wash State Funl

Dirs Assn, NW Cremation Assn; mem and p dir Wash Internment Assn; mem and p dir C of C; chm Co Advis Com Wash State Ferries; p gen chm Bremerton–Kitsap Co Com Chest; p bd mem UGN; mem Wash State Selective Serv Local Bd # 19 1950—; chm ibid 1953—; p pres Travlrs Aid Soc; mem BSA 1927–61; pres Olympic Counc and p mem Reg Exec Com BSA; mem Kiwanis, BPOE; recd Silver Beaver BSA; instr in orgng DeMolay; hobbies, hunting, fishing; Repub; Presby; home and ofc, 515 5th St, Bremerton.

LINDSTROM, RICHARD EMIL
Dentist
b Hoquiam Wash May 13 1919; s of Emil and Svea (Englund); m Florence Montgomery of Bellingham Wash Jan 31 1943; educ, pub schs Wash, att Western Wash State Coll and U of Wash, U of Ore DMD 1944, att pg seminars; Xi Psi Phi, Omicron Kappa Upsilon; priv dent prac Port Orchard Wash 1944–46, Bremerton Wash 1946—; chm and vp YMCA Bd; p vp Campfire Girls Bd; dist gov and p vp Lions; mem BPOE; US Army 1943–44; US Navy 1952–54; hobbies, boating, music, woodworking; bd mem Meth Ch; home, 3207 Rocky Point Rd; ofc, 203 Med Dent Bldg, Bremerton.

LURSEN, ROBERT L., Sr.
Distributor
b Portland Ore June 22 1905; s of Herman and Laura (Spalinger); m Lucille Morton of Portland Jul 12 1930; ch, Robert L Jr, Marilyn (Mrs Q M Powers); 1 grandch; educ, pub schs Ore, Ore State Coll BA 1927; Kappa Sigma; asst buyer Lipman–Wolfe Co Portland 1927–29; chief clk US Rubber Portland 1929–32; tire slsm ibid Seattle Wash 1932–34, Yakima Wash 1934–37; distr Gilmore Oil Co Port Orchard Wash 1937–45, Mobil Oil Co Bremerton Wash 1945—; bd mem and p pres Mobil Gas Mktrs Assn; mem Nat Oil Jobbers Assn, Kitsap Fuel Dlrs Assn; p bd mem C of C; p pres Puget Sound Meml Hosp; com mem ARC; mem, p pres and p bd mem Kiwanis; p pres and p bd mem Kitsap Golf & Country Club; mem BPOE, Navy League; hobbies, golf, hunting, fishing; Repub; Congreg; home, 3016 Marine Dr; ofc, PO Box 378, Bremerton.

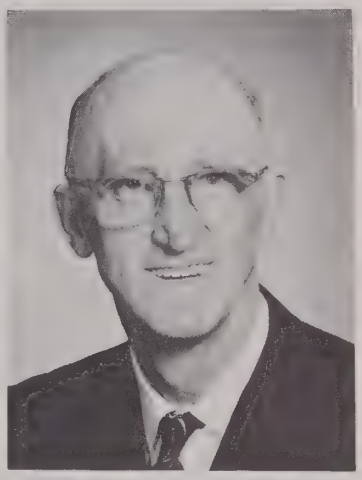

MARYOTT, GIFFORD LLOYD
Leadingman Carpenter
b Townsend Mont Feb 13 1908; s of Dana W and Clara (Thomas); m Ruth N Rolfsness of Lewiston Mont Jul 17 1931; ch, Viola (Mrs Richard Balter), Geraldine (Mrs Thomas Studeman), Dorothy (Mrs Arnold Rengstorff), Judith L, Dana G; 6 grandch; educ, pub schs Mont and Ida; trail and tel empl US Forest Serv Coeur d'Alene Ida 1928–33; foreman CCC ibid 1933–35; timber cruiser Resettlement Admin Newport Wash 1935–41; plbr and truck driver University Plbg Co Bremerton Wash 1941–44; packer and carpenter Naval Torpedo Sta Keyport Wash 1944–58; leadingman carpenter ibid 1958—; chm Brownsville Port Comm; mem ibid 7 yrs; mem 4–H Ldrs Counc 14 yrs; pres ibid 2 yrs; mem Mu Beta Beta; trustee Kitsap Co Fair 1948 and 1960–62; mem and held sev ofcs incl master Grange; life mem and p pres PTA; mem Bd of Educ and trustee Luth Ch; home, Rt 3, Box 472, Poulsbo; ofc, Naval Torpedo Sta, Keyport.

MASLEY, ARPAD L., Jr.
Physician and Surgeon
b Gary Ind .Oct 2 1923; s of A L Sr and Johanna (Johannides); m Evelyn L Larkin of Bakersfield Cal Sept 18 1954; ch, Steven C, Brooke Ann; educ, pub schs Wis, U of Wis 1943, NW Univ 1944, U of Wis BA 1945, MD 1947, intern Swedish Hosp 1947–48, Gunderson Clinic LaCrosse Wis 1948–49, U of Wis 1951–52, surg fellowship Mason Clinic 1952–54; Delta Tau Delta, Phi Beta Pi; priv med prac Bremerton Wash 1954—; mem Amer, Wash State and Kitsap Co Med Assns,

Amer Bd of Surg, Amer Coll of Surgs, Tacoma Surg Club; part time instr U of Wash Med Sch; staff mem Harrison Meml Hosp; team phys East HS; med advis Olympic Mtn Rescue Counc; commr of parks and recr; troop committeeman BSA; mem Lions; US Naval Res, Korea, 2 Bronze Stars; auth arts for pro journs; hobbies, skiing, fishing, hunting; Congreg; home, 2120 E 17th St; ofc, 245 4th St Bldg, Bremerton.

McCLELLAND, WILLIAM DUDLEY
Super Market Operator
b Clarinda Ia May 25 1897; s of William and Nora (Hultgren); m Alta Thompson of McFall Mo May 2 1923; ch, Mary L (Mrs Don Vaa); 1 grandch; educ, pub schs Ia, att Ia State; self-empl farmer Clarinda Ia 1920–23; hoist engr Wilkeson (Wash) Coal & Coke Co 1923–28; mgr Safeway Stores Seattle Wash 1928–38; mgr and slsm Appl Dept Farman & Edline Hdwe Kent Wash 1938–41; grocer and super mkt oper Seattle and Poulsbo Wash 1941—; owner and oper I & P Super Mkt Poulsbo; p pres Grocers Whlse Co; bd mem Wash State Food Dlrs 15 yrs; p pres ibid; p pres Poulsbo C of C; repr to Olympic C of C; mem F & AM, OES; pres Lions; mem Asparagus Club; US Navy WW 1; recd 4-H certif of recog; hobby, sports; Repub; trustee and steward Meth-Episc Ch; home, Rt 3, Box 546; ofc, Rt 1, Box 1, Poulsbo.

McGOWAN, EDWARD H. T. (Shyne)
City Clerk
b Bremerton Wash May 30 1905; s of Michael F and Mary A (Zumdieck); m Idena Wall of Puyallup Wash June 20 1939; ch, Gretchen, Teresa, Kathleen; educ, pub schs Wash, U of Wash 1927; cash Puget Sound Power & Lt Co Bremerton 1927–31; bkpr and asst treas City of Bremerton 1931–42; aud Hsng Authority Bremerton 1942–46; sec and asst mgr BPOE # 1181 Bremerton 1946–48; city clk City of Bremerton 1949—; mem Nat Inst of Govtl Purchasers; p sec examr Civil Serv Comm; mem Bd of Dir UGN; mem and p pres Lions; mem and p sec BPOE; mem KC; hobbies, reading, fishing; Repub; Cath; home, 1616 Burwell St; ofc, City Hall, Bremerton.

McHENRY, JACK RAYMOND
Editor
b Colorado Springs Colo Feb 21 1919; s of Ray and Laura (Grain); m Peggy Wheeler of Whittier Cal Jul 20 1946; ch, Sue A, Nancy L; educ, pub schs Cal, Fullerton Jr Coll 1938; laborer oil flds Brea Olinda Cal 1936–39; engr Douglas Aircraft Long Beach Cal 1939–42; reporter Ventura (Cal) Free Press 1946–52; mgmg ed ibid 1952–60; ed Bremerton (Wash) Sun 1960—; mem Allied Daily Newsps of Wash, C of C; partic YMCA activities; p pres Ventura Town Hall, Ventura Kiwanis; mem Bremerton Kiwanis, BPOE, Kitsap Golf & Country Club, Navy League; US Navy WW 2, Amer Theatre; asst in orgnr Little League thru Kiwanis; hobbies, golf, writing; Dem; Prot; home, 2658 Country Lane; ofc, 545 5th St, Bremerton.

McMANUS, JOHN JOSEPH
Printer
b Modesto Cal Aug 12 1925; s of Frank and Agnes (Shannon); m Viola Butler of Bremerton Wash Dec 15 1945; ch, Kathleen, John J Jr; educ, pub schs Cal; appr Modesto (Cal) Bee 1941–51; journey-prtr ibid 1951; adver foreman Bremerton (Wash) Sun 1951—; p chm Appr Com Internat Typographical Union; mem Mayor's Elec Com; active in Campfire as mem Bd of Dir Reg 6, pres Kitsap Co Counc 2 yrs, p mem all coms and held all ofcs 7 yrs; treas Kitsap Co Adult PeeWee Assn; coach PeeWee basketball 2 yrs, ftball 4 yrs; p com mem Cub Scouts; mem YMCA; pub info ofcr ARC; p mem Hlth & Welf Div UGN; mem Civ Def Aux Police; mem PTA; p all-dist chapl and lect knight BPOE; chm Cerebral Palsy Com and bd mem State BPOE; US Navy WW 2, Pac Area; finalist Man of Yr 1958 and 1959; Prince Pollywog IV Bremerton Aquatic Show 1961–62; hobbies, sports, youth work; Dem; Presby; home, 3231 View Dr; ofc, 545 5th St, Bremerton.

MILLS, MARMION DOUGLAS
Consulting Engineer
b Seattle Wash Apr 23 1890; s of George T and Marietta (Lamson); m Adele Louise Hoppock of Seattle Oct 31 1919; ch, Louise, Elizabeth (Mrs Robert L Turnham); 2 grandch; educ, pub schs Wash, many corres studies in engrg and bus, att US Army Engr Sch and Army War Coll; bridge insp, transitman NPR, CPR and UPR 1907–13; resident engr on hwy constr Wash Hwy Dept 1913–16; prod engr fertilizer plant Hyper Humus Co NJ 1919–21; sls engr Pac Coast GM Truck & Coach Div (GMC) 1924–26; mgr Seattle-Portland Div North Coast Lines 1926–29; reg sls mgr Midw and Can GM Truck & Coach Div (GMC) 1929–32; vp and gen mgr United Cities Motor Transit Co 1932–35, Nat City Lines Chgo 1935–38; resident engr transit surv of Seattle The Beeler Orgn 1938–39; gen mgr directing rehab Seattle Transit Sys 1939–41; vp directing

rehab of co Okla Ry Co 1946–48; gen mgr during reorg Wash, Va and Md Coach Co 1948; transp consult Buffalo Transit Co 1948–49, Industrial Inst of Israel 1949, San Francisco Munic Ry 1950–54, City of Vancouver (BC) 1952–53, Sask Transp Co 1954, Pac Greyhound Lines 1954, White Pass & Yukon Rte 1954, North Olympic C of C 1955–60, United Pac Corp 1957–61, Port of Kingston (Fed Breakwater Proj) 1957–61, Alweg Rapid Transit of Wash (Orgn of Century 21–Alweg Monorail) 1959–61; mem Amer Ord Assn; pres Seattle Chapt ibid 1955–57; mem Central Assn of Seattle, Munic Leauge of Seattle, Army & Navy Club of Wash, Amer Leg; US Army WW 1 1916–19, AEF, recommended for DSM; maj Corps of Engrs US Army 1921–24; US Army WW 2 1942–46, col Ord Corps, Legion of Merit; Named Man of Yr by North Olympic C of C 1962; auth num tech mag arts; hobby, photog; Repub; treas Christian Sc Ch; home, PO Box 486, Bainbridge Island; ofc, 1600 Norton Bldg, Seattle.

MORGAN, FRANCES HADDON
Homemaker
b Bremerton Wash Sept 4 1909; d of James C and Lulu (Davis) Haddon; m Osmore H Morgan of Port Angeles Wash Nov 28 1928; ch, Winnie L (Mrs B E King), Francis E (Mrs Van M Burris); 5 grandch; educ, pub schs Wash, att bus coll; homemaker 1928—; owner Welcome Neighbors 1935—; mem Wash State Legis 1959, Wash State Sen 1961 (only woman mem of State Sen); mem Coms on Ways & Means, Pub Insts, Nat Resources, others; chm Med & Dent Com; mem State Counc on Ch & Youth 1957–63; instr in success of pollution control as chm of Bremerton com; mem YWCA, Soroptomists, Amer Leg Aux, BPOE Aux; auth article on legis subj; hobbies, antiques, people; Dem, precinct committee–woman 1947; Meth; home, 948 Lower Oyster Bay Rd; ofc, 212 2nd St, Bremerton.

MORKEN, ARTHUR N.
Police Chief
b Stanwood Wash May 7 1909; s of Sigurd O and Lena M (Ingebretson); m Melba C Isard of Los Angeles Cal Jul 3 1932; ch, Shirley M (Mrs John White), Charlotte M (Mrs R Kaus), Arthur N Jr; 5 grandch; educ, pub schs Wash, U of Wash summers 18 yrs, Nat Police Acad 1945, 1948 and 1957; laborer Rumsey Constr Co Bremerton, empl Puget Sound Navy Yd Bremerton, self–empl sign painter Bremerton and asst phys dir YMCA Bremerton 1927–34; with Police Dept Bremerton as patrolman 1934–37, sgt 1937–38, lt 1938–41, capt 1941–42, actg chief 1942–45, asst chief 1946–61, chief 1961—; life gd 1928–33; reorgnd Police Dept from 20 to 70 during WW 2; conducted orientation lectures to approx 160,000 ch during 17 yrs; taught 20,000 ch 1st aid, swimming and sports; co–spons annual bicycle safety parade and Christmas and Halloween parties for ch; mem Kitsap Co Safety Counc; treas Kitsap Co Teenage Traf Safety Counc; orgnr Sch Safety Patrol 25 yrs; bd mem Wash State AAA; mem C of C; bd mem BSA, Campfire Girls, YMCA, ARC, Sal Army; mem Central Bd PeeWee sport teams; mem BPOE, FOE, Sr Masonic Order, Kitsap Golf & Country Club; devel and published safety and crime prevention pamphlets 25 yrs; auth Police Dept Manual; featured spkr Nat Police Acad; hobbies, fishing, travel, hunting; Luth; home, 714 Park Dr; ofc, City Hall, Bremerton.

MORRISON, THOMAS SAMUEL
Retired
b Era Ida May 21 1893; s of Thomas and Sarah (Asbury); m Naomi Morley of Colfax Wash Feb 9 1918; educ, pub schs Ida and Wash, U of Ida BA 1916; Phi Delta Theta; slsm Woodin & Morrison Colfax 1908–12; asst mgr Steptoe (Wash) Trdg Co 1916–17; ptnr ibid 1919–22; with J C Penney Co as slsm Olympia Wash 1922–23, asst mgr Bremerton Wash 1923–25, mgr Olympia 1925–34, mgr Bremerton 1934–53; retd 1953; p pres C of C; bd mem and p pres Hsng Auth; bd mem Rent Control Bd; p mem Draft Bd; bd mem YMCA; p pres Thurston Co ARC; p chm Sal Army Bd; mem and p pres Kiwanis, Bennett Meml Fund Scholarship Com ibid; mem Sojourners, Lodge 117 F & AM, BPOE, Navy League; bd mem and p pres Puget Sound Naval Base Assn; US Army WW 1, AEF; cited by Pres of US for Serv WW 2; hobby, gardening; vestryman Episc Ch; home, 1431 Burwell, Bremerton.

NELSON, JORGEN, Jr.
Jeweler
b Bremerton Wash Aug 23 1925; s of Jorgen Sr and Anna (Anderson); m Betty Woodworth of Seattle Wash Sept 4 1948; ch, Jorgen W, twins Jeffry A and James S; educ, pub schs Wash, att Valley City (ND) State Tchrs Coll 1944, NW Univ 1945, Eastern Wash Coll of Educ 1945, U of Wash BS and BA 1948; Phi Kappa Sigma; ptnr Jorgen Nelson Bremerton 1948–52; pres ibid 1952—; mem Nat Jewelers Assn; dir Wash State Jewelers Assn; p pres Kitsap Co Rtl Merch Assn Inc; p pres Rtl Div C of C; mem UGN and Harrison Meml Hosp Fund Drs; mem Lions, BPOE, Kitsap Co Golf & Country Club; US Navy WW 2; hobby, sports; Luth; home, 2130 E 17th St; St; ofc, 131 Pacific, Bremerton.

NORMAN, CHARLES A. (Chiley)
Labor Official
b Sayre Okla May 9 1907; s of William A and Jeanette (Cook); m Vinita Jones of Toledo O Oct 22 1930; ch, Charles M; 3 grandch; educ, pub schs Wash; driver City Hand Lndry Bremerton Wash 1922–23, 1926–29 and 1936–38; att Standard Sta Bremerton 1929–36, Bremerton Tire Co Bremerton 1936; ofc empl and driver Cammerano Bremerton 1938–41; bus agt Teamsters Union Bremerton 1941–48; bottler Bremerton Bottlg Bremerton 1948; owner Ma & Pa Groc Bremerton 1949–51; driver Milt's Donuts Bremerton 1949–50; sec Bldg Serv Empls # 262 Bremerton 1950—; relief driver Puget Sound Lndry Bremerton 1951–57, Society Dry Clnrs Bremerton 1951–52; sec treas Central Labor Counc AFL–CIO Bremerton 1957—; bus agt Ofc Empls #132; mem Exec Bd Central Labor Counc 1940—; mem Community Serv Com ibid; bd mem Wash State Labor Counc AFL–CIO; sec treas Com of Polit Educ; treas Bremerton Union Card & Label Counc; bd mem Labor Temple Assn; pres Wash State Counc #18 Bldg Serv Empls Internat Union; com mem Ferryland USA; mgr Kitsap Co Fair; mem Bremerton–Alongapo Sister City Com; bd mem ARC, Kitsap Co TB League, UGN; pres Safety Counc; mem BPOE, FOE; cited by UGN for community serv 1960; cited by mayor for civic work 1954 and 1960; Dem; Prot; home, Box 1973; ofc, 632 5th St, Bremerton.

OAS JACK PHILIP
Sheet Metal Worker
b Tacoma Wash June 9 1921; s of Jacob and Ella (Pederson); m Wilma Waghorn of Poulsbo Wash May 27 1951; ch, James F, Theresa A, Deborah D; educ, pub schs Wash; with Puget Sound Naval Shipyd Bremerton Wash as appr sheet metal worker 1941–44, sheet metal worker 1946, later engrg draftsman and ldgman sheet metal worker, now qtrman sheet metal worker; ins agt Grange Ins; mem Puget Sound Naval Base Supvrs Assn; chm Naval Base Assn Fund Dr 1959; commr Fire Dist # 18 1961—; mem Kitsap Co Fair Bd 1959—; com mem Kitsap Co Good Rds Assn; Grange del to N End Improv Counc; treas, p asst

steward and p master Breidablik Grange; tread, p asst steward, p overseer, p master and p exec committeeman Pomona Grange; den father Cub Scouts; US Navy 1944–46; hobbies, woodworking, gardening; home, Poulsbo; ofc, Puget Sound Naval Shipyd, Bremerton.

OLSON, JOHN GORDON
Transportation Manager
b Kellogg Ida Feb 6 1930; s of Emil P and Mildred (Doran); m Virginia Tesreau of Mercer Island Wash Dec 22 1951; ch, Craig E, Lynn D; educ, pub schs Wash, Central Wash State Coll 1947, U of Wash BA 1951; Sigma Nu; with Blackball Frt Serv as sls repr Seattle Wash 1954–56, asst mgr Port Angeles Wash 1956–59, mgr Bremerton Wash 1959—; mem Seattle Transp Club, Bd of Dir C of C; p pres Jr C of C Port Angeles; mem UGN, YMCA and Harrison Meml Hosp Fund Drs; mem Rotary, Kitsap Co Golf & Country Club, Navy League; USNR, Korean Conflict, now lt USNR; hobby, handball; Episc; home, 3248 Almira Dr; ofc, Ferry Terminal Bldg, Bremerton.

OTTEVAERE, ALEX F.
Business Manager
b Spokane Wash Jul 8 1910; s of Constant and Eugenie (Van de Brouke); m Faye Isabelle Sawyer of Coeur d'Alene Ida Sept 5 1931; ch, Virginia (Mrs Robert Torseth), Janice (Mrs Gerald Anhorn); 4 grandch; educ, pub schs Wash; circ mgr Spokane (Wash) Press 1928–31; classified mgr ibid 1931–36; display slsm ibid 1936–38; bus mgr The Bremerton (Wash) Sun 1938—; mem and p dir Pac NW Newsp Assn; bd mem and p pres Allied Daily Newsps of Wash; bd mem C of C; mem Harrison Meml Hosp Fndtn; active in var fund drs; chm USS Bremerton–Helena Child Rehab Fund; dir Puget Sound Naval Base Assn; mem Navy League, Kitsap Golf & Country Club; p pres Lions; cited for work in devel meml swim pool by Lions 1953; mem BPOE recd certif of apprec from Wash State Sportsman Counc 1961; hobbies, golf, hunting, fishing, taxidermy; Cath; home, 1142 Hayward; ofc, 545 5th, Bremerton.

PERRY, BRUCE T.
Sales Manager
b Worcester Mass May 19 1929; s of Kenneth and Dorothy (Thompson); m Debbi Bradshaw of Chgo Ill May 9 1959; ch, Anne L; educ, pub schs Mass and Wash, att Olympic Coll 1950, U of Wash BA 1954; Chi Psi; in sls promot Gen Elec Supply Seattle Wash 1954; with Sta KBRO Bremerton Wash as slsm 1955–57, sls mgr 1957—; com chm C of C; p mem Mayor's Aquatic Com; chm Aquatic Show 1959–60; bd mem ARC; mem and p pres Young Men's Bus Club; mem Kiwanis, BPOE, Kitsap Co Golf & Country Club; USAF 1950–52, Eng; hobby, bowling; Repub; Meth; home, 3127 Rocky Pt Rd; ofc, 205 Wash, Bremerton.

PERRY, LINCOLN R. (Linc)
Radio Station Manager
b Worcester Mass Mar 21 1926; s of Kenneth R and Dorothy (Thompson); m Merleine Gould of Bremerton Wash Feb 14 1955; ch, Barbara L, Dwight L; educ, pub schs Mass and Wash, Olympic Coll AA 1949; with Sta KBRO Bremerton as slsm 1949–50, sports dir 1950–52, sls mgr 1952–55, mgr 1955—; mem Wash State Assn of Bdcasters; dist vp Wash State Assn of Sportcasters; com mem, p dir and p vp C of C; chart mem Ferryland USA; mem Bd of Dir Kitsap Co Humane Soc; mem publ coms for var civic orgns; mgr Bremerton Amer Leg Jr Baseball team 1950–55; master counslr DeMolay 1944; recd DeMolay Leg of Honor 1947; mem and p com chm BPOE; mem Kitsap Co Golf & Country Club; USAF WW 2; hobbies, all sports, travel, family; Congreg; home, 3202 Farragut; ofc, 205 Wash, Bremerton.

PETERSEN, DOROTHY ALICE
Homemaker
b Lemmon SD Oct 1 1911; d of William Charles and Alice (Donovan) Sager; m Gerald Peterson of Port Orchard Wash June 19 1948; educ, pub schs SD and Wash; with Wash Coop Farmers Assn as bkpr Winlock Wash 1930–35, bkpr–clk–cash Olympia Wash 1935–40, bkpr–clk–cash Seattle Wash 1940–43; homemaker 1948—; pres Kitsap Co Dairy Wives 1957–59; treas Wash State Dairy Wives 1961 and 1962; mem Steering Com Co Agr Ext Serv; com mem Internat Farm Youth Exch; mem Sal Army Advis Bd Bremerton 1960–62; mem, Homemakers Club, Co Ext Serv; hobbies, gardening, sewing; Repub; home, Rt 1, Box 193, Silverdale.

PITT, ALLAN
Clergyman (Salvation Army)
b Can Dec 25, m Laural Madge Griffith of NY Aug 25 1917 (decd 1954); educ, pub schs East, Bdg Acad West, Sal Army Tng Coll Chicago; servd as capt Colo, Wyo, Ariz, Wash, Ore, Mont 1918–36; maj N Mex, Cal, Wash 1936–42, Bremerton 1942–49; retd maj Sal Army 1949; active in ch and civic affairs WW 2 yrs; p pres Bremerton Min Assn; conducted relig exercises 4–H Kitsap Co; p pres Kitsap Co Humane Soc; p gen chm Com Chest 1 yr; p Co chm Com Chest and ARC 3 yrs; mem various coms; p asst scoutmaster BSA; asst in devel of UGN from Bremerton Com Fund; hon mem Lions Club; 1 of 35 Sal Army dels to London for spec tng 1926; mem Sal Army Advis Bd Bremerton and NW Div Com on Aging; hobbies, letter writing, composing, fishing; home, Enetai Inn; ofc, 138 Washington, Bremerton.

QUIMBY, CARL M.
Assistant Retail Manager
b Ripley Okla Apr 18 1917; s of Ralph and Eunice M (McFarland); m Audrie McCracken of Snohomish Wash June 15 1940; ch, Linda C; educ, pub schs Wash and Cal; truck driver Harvey E Nelson San Anselmo Cal 1935–37; slsm Montgomery Ward Everett Wash 1938; with Kaufman–Lebo Bremerton Wash as truck driver 1939, shpg clk 1945–46, cr mgr 1946–56, asst mgr 1956—; p mem Budget Com UGN, Fund Dr YMCA; mem Bd of Dir and chm of youth act Lions; mem BPOE; life mem and p comdr DAV; US Army WW 2, ETO, Combat Inf Badge, Purple Heart, Bronze Star; hobbies, fishing, photog, travel; Prot; home, 2137 E Highlands; ofc, 263 4th St, Bremerton.

QUISTORFF, WALLACE WILLIAM
Division Manager
b Tacoma Wash Nov 7 1905; s of Alex H and Tessie; m Prudence

Mensing of ND Mar 29 1930; ch, Beverly (Mrs J H Sheller); 3 grandch; educ, pub schs Wash, U of Wash BS in EE 1928; with Puget Sound Power & Lt as student engr Seattle Wash 1928–30, fld engr Seattle 1930–35, asst supt Seattle 1935–39, asst supt Renton Wash 1939–54, supt Bremerton Wash 1954–60, div mgr Bremerton 1960—; mem Wash Soc of Pro Engrs; chm Bremerton Chapt ibid; mem Amer Ins of Elec Engrs; chm Bremerton City Plng Comm; com mem Harrison Meml Bldg Fund; mem and p pres Kiwanis; mem BPOE; home, 3204 Viewcrest Dr; ofc, PO Box 379, Bremerton.

RAAB, FRANK ADOLPH
Mayor
b North Bend Ore Dec 17 1910; s of A G and Charlotte (Dietz); m Mabel Almira McKean of Stanwood Wash Oct 31 1931; ch, Charles F, Gary D; 2 grandch; educ, pub schs Wash; sawmill worker Long Bell Lbr Co Longview Wash 1924–25; groc clk Hugo Kronholm Kelso Wash 1926–27; floorman Cherry St Garage Seattle Wash 1928–30; with Standard Oil Co of Cal as area slsm Seattle 1930–31, hd area slsm Sequim Wash 1931–37, hd area slsm Port Gamble Wash 1937–40, distr Poulsbo Wash 1940—; pres Bremerton Transit Lines Inc; mayor Poulsbo 1960–64; mem Town Counc 1946–60; vp N Olympic C of C; p pres Lions; treas F & AM; worthy patron OES; mem Sons of Norway, BPOE, Poulsbo Yacht Club; travld around world 1960, presented pics and tape recordings of trip to orgns throughout western Wash; hobbies, big game hunting, boating; Luth; home and ofc, Poulsbo.

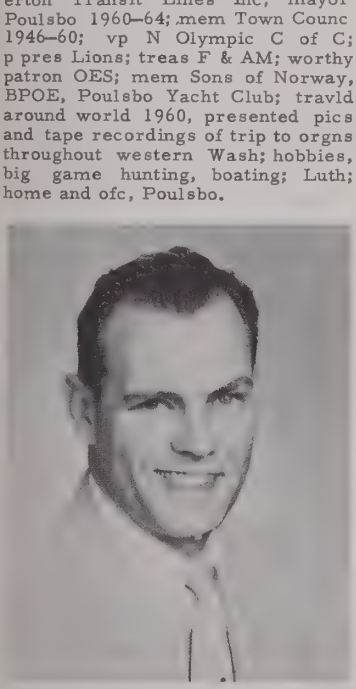

RANDALL, FRANK GARFIELD
Announcer and Resort Owner
b Manila PI Jan 19 1922; s of Frank and Lucy (Howard); m Genevieve B Andrews of Seattle Wash May 22 1942; ch, Robert B, Tyler L, David S; educ, pub schs Wash, Cornish Sch of the Arts radio 1947; staff announcer KOMO Radio Seattle 1947–54; slsm Radio KAYO Seattle 1954–55; free lance announcer Seattle 1947—; owner Randall's Resort Hansville Wash 1955—; rl est ints; mem Bd of Dir Kingston State Bk; sec Bd of Fire Commrs Kitsap Co FPD 14; pres Hansville Dist Bd of Water Commrs; loc chm BSA and UGN Fund Drs; US Navy 1943–46, S Pac Area; hobbies, hunting, fishing, woodworking; Repub; Meth; home and ofc, Randall's Resort, Hansville.

REINHART, MAURICE EDWARD
Electrician
b Spokane Wash June 28 1917; s of Leo and Caroline (Wachter); m Frieda Krumm of Atkinson Nebr May 7 1947; educ, pub schs Wash; garage att Brooklyn Bldg Garage Seattle Wash 1935–36; rur newsp carrier Seattle Post–Intelligencer Seattle 1936–37; elec Puget Sound Naval Shipyds Bremerton Wash 1947–53; asst opers supt ibid 1953—; mem, p overseer, p asst steward and p treas Bethel Grange; mem, p asst steward, p overseer and p master Kitsap Co Pomona Grange; Kitsap Co dep master Wash State Grange; mem and p pres Bremerton Rose Soc; active duty US Navy 1937–47 and 1950–52; interior communic chief USNR (25 yrs serv); hobbies, rose growing, bowling, boating; Dem; Cath; home, 1613 Pitt Ave, Bremerton.

RHODES, FRANK L., Jr.
Retail Executive
b Tacoma Wash Mar 15 1920; s of Frank L Sr and Hazel (Mills); m Alice Lund of SD Jul 26 1949; educ, pub schs Wash; with, Sears Roebuck & Co as slsm Yakima Wash 1938–40, dept mgr Yakima 1940–46, adver and display mgr Yakima 1946–50, mdse mgr Yakima 1950–52, mdse mgr Mt Vernon Wash 1952–55, mdse mgr Bremerton Wash 1955–58, asst mgr Bremerton 1958—; chm Rtl Div C of C 1960; mem Tourist Promot Com C of C; p scoutmaster BSA Yakima; advanc gifts chm ARC 1959; active YMCA Mem Dr; active in Sears Fndtn 4–H Awd Prog; mem Lions, BPOE, Masons, Scot Rite, Navy League; USMC WW 2, S Pac, Bronze Star; USMCR 1945–50; named by Jr C of C as outstanding boss 1962; hobby, home bldr; mem 1st Christian Ch; home, 252 4th St; ofc, 2130 Highlands E, Bremerton.

RICHARDSON, NORMAN C.
Educator
b Hazenmore Sask Can Apr 17 1917; s of C S and Lillian (Heninger); m Janice Peterson of Tacoma Wash June 6 1941; ch, Carol J, Mark S, Paula B; educ, pub schs Wash, Whitworth Coll BA 1939, U of Wash MEd 1952, Stanford U EdD 1960; Phi Delta Kappa; pub sch tchr Prosser Wash 1940–43; hs tchr and coach Bremerton Wash 1946–48; jr hs tchr and coach ibid 1948–53; sr hs vice prin

ibid 1953–60; dir Evening Div Olympic Coll Bremerton 1960—; admin intern San Mateo Union High Dist 1945–55; mem NEA, WEA, Bremerton Educ Assn; Civ Def dir Bremerton Sch Dist; life mem PTA; dir Ldrship Conf ibid; bd mem Kitsap Co Sc Fair; pres Kitsap Co Chapt AAUN; mem Bd of Dir Lions; USAF WW 2; auth article on pro subj; Little All–Amer ftball player 1939; hobbies, fishing, gardening, home improv; Meth; home 3315 Solie; ofc, Olympic Coll, Bremerton.

ROGERS, JACK HENRY
Printer and Publisher
b Mammoth Utah Oct 8 1915; s of J F and Minnie (Knotts); m Dorothy Grace Cole of Bremerton Wash Feb 5 1937; ch, Mary E, Cathy A; educ, pub schs Wash, U of Wash 2 yrs; reporter Bremerton (Wash) Sun 1935–44; ed and publr The Port Orchard (Wash) Indep 1944—; owner Bremerton Prtg Co 1944—; mem Nat Ed Assn, Wash Newsp Publrs Assn; mem Wash State Sen from 23rd Dist 1945–56; mem BPOE; Dem; Episc; home, Star Rt 1, Box 76; ofc, 245 4th St Bldg, Bremerton.

RYAN, FRANK W.
Superior Court Judge
b Bremerton Wash Jan 5 1907; s of Francis T and Mary (Byrne); m Billie J Bryan of Bremerton Jul 9 1935; ch, Anne, Frank W Jr; educ, pub schs Wash, U of Wash BA and LLB 1931; Tau Kappa Epsilon, Phi Alpha Delta; adm to bar 1931; priv law prac Bremerton 1931–47; superior ct judge Kitsap Co Port Orchard Wash 1947—; pres Wash State Superior Ct Judges Assn; p pres Kitsap Co Bar Assn; mem Visiting Com Sch of Law U of Wash; munic judge 1932–46; mem Freeholders Com (City Charter); mem and p chm Wash State Counc for Ch & Youth; p chm Advis Com Wash State Mental Hlth Research Inst; p pres Wash Mental Hlth Assn; p vp Olympic Area Counc and p dist chm BSA; life mem and p chm

Sal Army; hon mem and p pres Lions; p ex ruler BPOE; mem Navy League; instr in devel Div of Ch & Youth within Dept of Insts; hobby, travel; Cath; home, 920 Oyster Bay Rd, Bremerton; ofc, Courthouse, Port Orchard.

SALMON, CHARLES LESTER
Surgeon
b Amherst Va Oct 8 1918; s of Rev C L and Hazel (Cook); m Beverly J Adams of Aberdeen Wash Mar 4 1946; ch, Charles L III, Nancy E, Linda A, Michael A; educ, pub schs Va, Randolph–Macon Coll BS 1939, Med Coll of Va MD 1943, resident in surg Swedish Hosp Seattle Wash; Phi Beta Pi; surg Doctor's Clinic Bremerton Wash 1949—; consult in surg US Naval Hosp Bremerton; mem Wash State and Amer Med Assns, Pan Pac Surg Assn, Tacoma Surg Club; FACS; dipl Amer Bd of Surg; p pres Kitsap Med Serv Bur; vp Olympic Gardens Retirement Home; p pres Rotary; US Army Med Corps capt 1944–46, CBI Theatre, maj 1950–52, Japan; hobbies, golf, water skiing; mem Ofcl Bd Meth Ch; home, 1542 S Marine Dr; ofc, 2512 Wheaton Way, Bremerton.

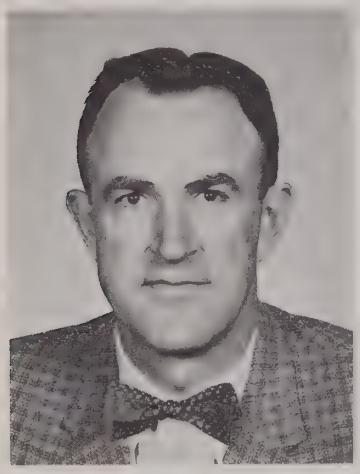

SCHEYER, DWIGHT
Educator
b Moscow Ida Dec 7 1913; s of Herman and Rose (Isencee); m Mildred Wallace of Outlook Wash June 10 1936; ch, Rodney W, Paul D; educ, pub schs Wash, Wash State U BS 1937, U of Wash MEd 1954; Alpha Tau Omega, Phi Delta Kappa, Phi Epsilon Kappa; hs tchr and coach Poulsbo Wash 1937–41, Snohomish Wash 1941–42, Bremerton Wash 1942–50; hs vice prin Bremerton 1950–53; jr hs prin Bremerton 1953–55; hs prin Bremerton 1956—; mem NEA, WEA, NASSP, WASSP; p chm Civ Def Sch Dist; p vp Kitsap Co PeeWee Assn; advis Olympic Boys Club; mem Lions, Polio Bd ibid; mem Yacht Club; coach 4 Tri–Co League champs 1937–41, state ftball champs 1947 and 1949; named all–state coach by Wash State Coaches Assn 1950; All–West Coast tackle 1936; Christy Walsh Synd player of wk 1936; 3rd place winner discus NCAA 1935 and 1936; hobbies, boating, fishing, hunting, carpenter work; Meth; home, 3010 Halverson; ofc, East HS, 1300 E 30th, Bremerton.

SCHONEMAN, FRED STEWART
Public Works and Utilities Commissioner
b NYC Feb 28 1914; s of Arthur and Ragnhild (Kindingsland); m Margaret Whitcomb of St Regis Falls NY May 17 1940; ch, Noel F, Mary, Susan, Ellen; educ, pub schs NY and NJ, Syracuse U 1936; forester W H Loomis Talc Corp Goubernour NY 1936–37; asst mine supt ibid 1937–40; fld engr Pan Amer Airways Belem Brazil 1941, Navy Yd Brooklyn 1942–44; surv party chief Morrison–Knudson Shemya Alaska 1944–45; fld engr Pub Wks Puget Sound Naval Shipyds Bremerton Wash 1945–46; with City of Bremerton as fld engr 1946–58, st supt 1958–60, commr of pub wks 1960—; mem Amer Pub Wks Assn, AWWA, Assn of Amer Munic Cities; bd mem Sheltered Workshop; mem Lions, Masons, BPOE, Sons of Norway; instr in Bremerton 1st pl awd Beautification Prog Century 21; hobbies, fishing, hunting, skiing, boating; Prot; home, 1624 Hayward; ofc, CitybHall, Bremerton.

SELVIDGE, HAROLD G.
Bank Manager
b Iron Mountain Mo Nov 27 1910; s of G W and Julia (Napper); m Carolyn Rizzuto of Seattle Wash Oct 1 1939; ch, Carol (Mrs L Walker), Terry, Gregory, Craig, Michael; 1 grandch; educ, pub schs Wash, U of Wash BA 1936, Amer Inst of Bkg 1938–43, Pac Coast Bkg Sch 1954–56; Theta Delta Chi; with Peoples Nat Bk as messgr and bkpr Seattle 1937–38, teller Seattle 1939–43, asst cash Seattle 1943–50, asst mgr Bremerton Wash 1950–54, mgr Bremerton 1954—; mem and p pres Bremerton Bkrs Assn; bd mem and p vp C of C; bd mem UGN; p bd mem Harrison Meml Hosp; mem and p com chm Lions; mem and p dir BPOE; mem Kitsap Co Golf & Country Club; hobbies, golf, hunting, fishing; Repub; Prot; home, Rt 1, Box 1830; ofc, 2nd & Pacific, Bremerton.

SHANK, JAMES DONALD
Certified Public Accountant
b Columbia Pa Jul 19 1919; s of William and Florence (Haldeman); m Gloria Benton of Oberlin Kan Aug 28 1944; ch, Gloria T, Patricia, James, Donald, Mark; educ, paroch and pub schs Pa, U of Wash BA 1953; Beta Gamma Sigma, Phi Beta Kappa, Beta Alpha Psi; asst treas Columbia (Pa) Trust Co 1940–41; ofc mgr Southern Timber Prods Co Demopolis Ala 1946–47; chief acct Weyerhaeuser Timber Co Longview Wash 1947–50, Coos Bay Ore 1950–51; sr acct Haskins & Sells Seattle Wash 1953–55; ptnr Shank & Aardal CPAs Bremerton Wash 1955—; mem Amer Inst of CPAs, Wash Soc of cpas; chm Nat Affairs Com C of C; p chm Pro Div Bremerton UGN; bd mem Rotary; mem BPOE; US Army WW 2 1941–46; lt col USAFR; hobbies, fishing, camping, music; Cath, p pres Holy Name Soc; home, 4604 Kitsap Way; ofc, 226 2nd St, Bremerton.

SIVO, DINO R.
County Extension Agent
b Wilkeson Wash May 20 1913; s of Otto R and Augusta (Aho); m Dorothy P Jahns of Wenatchee Wash Aug 31 1938; ch, Carole J; educ, pub schs Wash, Wash State U BS in Agr 1938, pg wk U of Wash and Colo State U; Alpha Gamma Rho, Alpha Zeta, Epsilon Sigma Phi; asst co ext agt Wenatchee 1937–40, Seattle Wash 1940–42; co ext agt Port Orchard Wash 1942—; pres Rich Cove Inc Port Orchard; v pres and p dir Wash Co Agts Assn; mem Wash State Farm Forestry Assn; Wash State Grange; partic ARC, Sal

Army, YMCA; mem Wash State U Alum Assn, Wash State U Cougar Club; dir and com chum Kiwanis; ROTC 1933–34; contrib auth to Farm Journ, other nat and state agr mags; 1st in US to bdcast Co Agt Radio Prog live from co ofc 1946; recd Nat Co Agts Assn Dist Serv Awd 1960; hobbies, golf, reading; Luth; home, 507 Austin St; ofc, 216 Co Admin Bldg, Port Orchard.

SMALLEY, JACK LEROY
Pharmacist
b Bellingham Wash May 31 1931; s of Howard and Mildred (Love); m Alyson Cooper of Oak Harbor Wash Aug 6 1954; ch, Gayle A, James L; educ, pub schs Wash, Wash State U BS in Pharm 1954; Phi Delta Theta; pharm clk Hodgen's Pharm Moscow Ida 1953–54; pharm Smalley's Pharm Bremerton Wash 1954–58; ptnr and vp Smalley's Drug Inc Bremerton 1958—; co–owner Smalley's Lakeside Drug; mem NARD; pres Wash State and Olympic Peninsula Pharm Assns; treas West Bremerton Merch Assn; mem and p vp Kitsap Co Com Counc; pres Wash State Alum Assn; mem and p bd mem Lions; mem Bremerton Yacht Club; hobbies, photog, boats; Repub; Prot; home, 639 Ford Ave; ofc, N Callow & Burwell, Bremerton.

SNYDER, GEORGE JAMES
Accountant
b Bremen Ind Oct 3 1910; s of James D and Nettie (Kiefer); m Helen Spaugh of Lafayette Ind Oct 14 1938; ch, Phyllis (Mrs Robert E Smith); 3 grandch; educ, pub schs Ind, DePauw U AB 1932; stat clk US Govt Lafayette 1937–41; cost acct Aluminum Co of Amer Lafayette 1941–44; supply clk Puget Sound Naval Shipyds Bremerton Wash 1945; self–empl lic pub acct Port Orchard Wash 1946—; treas So Kitsap Invest Co, Sylvan Products Inc, Penninsula Mtges; mem Bd of Govs Wash Assn of Lic Pub Accts 1955–60; vp ibid 1960–61; pres ibid 1961–62; pres So Kitsap C of C 1955–56, So Kitsap Sch Bd 1957; mem Kiwanis; pres ibid 1956; lt gov Seattle Div ibid 1959; Repub; treas Luth Ch 1951—; pres ibid 1946–50; home, 819 Ada St; ofc, 97 Sidney St, Port Orchard.

SULLIVAN, JAMES W.
Business Executive
b San Francisco Cal May 10 1910; s of James H and Mary (Wienend); m Helen Rutledge of Minn June 30 1934; ch, Jean (Mrs J Thornburgh), Marilyn (Mrs G Marr), Michael J, James H; 3 grandch; educ, pub schs Wash, Heald Engrg Coll EE 1931; elec helper Puget Sound Naval Shipyd Bremerton Wash 1931–32; empl Bremerton Hdwe Bremerton 1932–36; welder–mgr Bremerton Concrete Products Co Inc Bremerton 1936–44; pres ibid 1945—; pres Kenyon Materials Inc 1948—; pres Wash State Concrete Products Assn 1957; mem Nat Concrete Masonry Assn; mem City Plng Comm; p dir C of C; active UGN; p pres Rotary; cited for serv by UGN; hobbies, music, fishing; Repub; choir dir Bapt Ch; home, 1539 10th; ofc, 1536 Thompson Dr, Bremerton.

SUTTON, HANDY GILPIN
Attorney
b Kent Co Md May 12 1887; s of John Carvel and Elizabeth (Heighe); m Agnes Devoe Duryll of Everett Wash Apr 28 1915; ch, Robert D; 1 grandch; educ, pub schs Md, Charlotte Hall Mil Acad 1905, U of Md and Baltimore Law Sch LLB 1909; superior ct judge Kitsap Co Port Orchard Wash 1927–58; mem law firm Schultheis, Maddock & Sutton Port Orchard 1958—; mem Wash State Bar Assn, BPOE, FOE, KP; p pres Kiwanis; hobbies, hunting, fishing; home, Beach Dr; ofc, Hannah & Powell Bldg, Port Orchard.

SWAN, FORREST A.
Merchant
b Bossbergh Wash Nov 23 1913; s of Hugh W and Lillie O (Allen); m Charlotte A Mitchell of Bremerton Wash Oct 12 1940; ch, LeslieA, Elayne M; educ, pub schs Wash; appr French Clnrs Bremerton 1933–35; clk Piggly Wiggly Bremerton 1935–36; mgr Sptg Goods Sears Roebuck & Co Bremerton 1939–40; ptnr Bremerton Sport Shop Bremerton 1940–57; owner ibid 1957—; mem Wash State Sportsman Counc; chm Sports & Recr Com C of C; mem Harrison Meml Hosp, ARC Fund Dr; p mem Prog Com YMCA; mem PTA, Puget Sound Naval Base Assn, Kitsap Co Fair, BPOE, FOE, Poggie Club; hobbies, hunting, fishing, sports; Bapt; home, 2133 E 17th St; ofc, 119 Pacific, Bremerton.

SWEANY, RUSSELL LEROY
Realtor
b Port Orchard Wash Mar 23 1910; s of L Leroy and Effie (Hester); m Katharine A Croasdill of Seattle Wash Oct 27 1933; ch, Katharine A (Mrs E E Maris), Sara A (Mrs Lloyd A West), Russell L Jr, Charles W; 2 grandch; educ, pub schs Wash, U of Wash 1928–32; Tau Kappa Epsilon, Alpha Kappa Psi; clk admin ofcr Puget Sound Naval Shipyd Bremerton Wash 1930–45; mgr Acme Sls Inc Seattle 1945–47; assoc brkr C A Hanks Rlty Port Orchard 1947–51; brkr and owner R L Sweany Rlty Port Orchard 1951—; pres So Kitsap Invest Co, Sylvan Products Inc, R & A Devel Co Inc; vp Peninsula Mtges Inc; mem Bd of Trustees Bremerton–Kitsap Bd of Rltrs; mem State and Nat Bds of Rltrs, Wash State Ins Agts Assn; active in So Kitsap C of C as dir 1947–61, vp 1948, pres 1949, chm Rds & Bridges Com 1954–62; mem Kitsap Co and Wash State Good Rds Assns, So Kitsap Improv Counc; bd mem ARC, Olympic Counc BSA; hon life mem, p pres and p lt gov Active Club; p pres Port Orchard Progressive Club; bd mem Kiwanis 1960–62; trustee So Kitsap Golf & Country Club; mem and p commodore Port Orchard Yacht Club; mem and p ex ruler BPOE; mem Blue Gavel, Navy League, Naval Base Assn; recd civ Naval Merit Awd; Eagle Scout; hobbies, boating, swimming, fishing, golf, skiing, bridge, poker; Repub; Prot; home, Rt 1, Box 18; ofc, 742 Bay St, Port Orchard.

TEMPLE, CHARLES C.
Labor Official
b Weiser Ida Oct 7 1917; s of Howard and Maude A (Steele); m Esther E Scheie of ND Dec 27 1939; ch, Charles H, Diane E; educ, pub schs Ore, Gen Motors Inst of Tech 1957, U of Colo 1959, Olympic Coll 1960; tech Otto J Wilson Salem Ore 1936–38; new car serv empl Doug McKay Salem 1938–39; mech Buena Vista Garage Klamath Falls Ore 1939–40; welder and supvr Puget Sound Naval Shipyds Bremerton Wash 1940–46; owner and oper Charlie's Garage Bremerton 1946–50; serv mgr Gallagher's Olds & Cadillac Bremerton 1950–57; bus repr Automotive Mach Loc # 1545 Bremerton 1957—; pres Kitsap Co Labor Counc; mem Gov's Com # 3 for Pub Welf, Hlth & Hosp; mem C of C Indus Com, Kitsap Co Safety Counc, Wash State Parks Assn, Kitsap Co Fair, Kitsap Co Sch Bus Safety Com; bd mem Sheltered Workshop; mem Kitsap Co Hosp Fndtn; bd mem Harrison Meml Hosp; chm Kitsap Co Blood Bk; mem PTA, Bremerton Sportsman Club Inc, BPOE, FOE, Bremerton Yacht Club; mem and p pres Toastmasters; recd UGN Awd of Merit 1959, GM Olds Div Awd for Serv 1950 and 1957, Toastmasters Internat Awd for Serv; hobbies, hunting, fishing; Dem, prec committeeman, p bd mem Co Central Com; home, Rt 1, Box 1509; ofc, 337 S Cambrian, Bremerton.

THOMPSON, CATHERINE AMES (Kay)
Homemaker
b Arlington Ore May 28 1926; d of Raymond and Grace (Stickles) Turner; m Charles Thompson of Bremerton Wash Nov 2 1945; ch, Catherine, Sharon L, Timothy C, Penny L, Charlene M, Holly J; educ, pub schs Ore, U of Wash 2 yrs; clk US Govt Heppner Ore 1944; clk-typies Harrison Hosp Port Angeles Wash 1944; household helper priv home Seattle Wash 1944–45; elev oper Hotel Edmund Meany Seattle 1945; homemaker 1946—; mem Grange (state deg); held var ofcs loc and Pomona Granges; supt Women's Div Kitsap Co Fair; mem Women's Div Olalla Fire Dept; mem Sch Advis Com 1953 and 1959; prog dir Seattle–Renton and So Kitsap areas GSA 1949–53; den mother Cub Scouts 1961—; mem PTA; hobbies, crafts, reading; home, Rt 1, Box 38, Olalla.

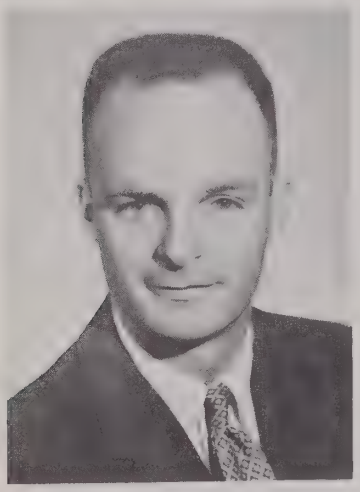

THOMPSON, DONALD HERBERT
Attorney
b Bremerton Wash May 24 1931; s of M H and Clara (Griggs); m Joan Marie Pugh of Everett Wash Sept 26 1959; educ, pub schs Wash, U of Wash BA 1953, LLB 1957; Sigma Nu, Phi Delta Phi; ptnr Perrine & Thompson Port Orchard Wash 1957—; vp Kitsap Co Bar Assn 1961; sec ibid 1959; mem Wash State and Amer Bar Assns; pres So Kitsap C of C 1960–61; bd mem So Kitsap Jr C of C, Manchester Civic Assn, Puget Sound Naval Base Assn, Olympic Area BSA, Kitsap Co Humane Soc, Kitsap Co TB League, Kitsap Sheltered Workshop, Ferryland USA; pres Kiwanis 1962; sec ibid 1959; mem Coll Club of Seattle, BPOE, FOE, Amer Leg; lt USNR, active duty 1953–55; finalist Bremerton Man of Yr 1960; cand for 3 Top Young Men of Wash 1961; hobbies, skiing, water skiing, golf, reading; pres Co Young Central Com 1960–61; Prot; home, Rt 6, Box 151A; ofc, PO Box 25, Port Orchard.

WANG, ARNOLD S.
Realtor
b Chgo Ill Oct 4 1900; s of Jacob F and Gunda (Andersen); m Myrtle R Bunting of Ind Jan 13 1945; ch, William R, Arna L, Myrna R; educ, pub schs Wash; appr Sheet Metal Shop 1917; mech Puget Sound Navy Yd Bremerton Wash 1921–29; rltr Arnold S Wang Bremerton 1929—; mem Wash State Assn of Rltrs; mem Wash State Legis 5 terms, introduced bills for Narrows Bridge and Hood Canal Bridges; bd mem and mem Legis Com C of C; bd mem Sal Army 30 yrs; legis chm PTA; mem BPOE, FOE, Sons of Norway, Lions, Wash Athl Club, Kitsap Golf & Country Club; recd Wash Assn of Rltrs Awd of Merit 1961; Repub, state chm Repub Party 1957–59; home, 2001 Nipsic; ofc, 608 4th, Bremerton.

WARDIN, STANLEY E.
Merchant
b Schuyler Nebr Feb 26 1910; s of John P and Grace P (Van Orsdel); m Genevieve Grimes of Seattle Wash Nov 10 1934; ch, Marilyn (Mrs P Mueller), Joy; educ, pub schs Nebr, Ore and Wash, U of Puget Sound 1930, U of Wash BA 1933; Sigma Phi Epsilon; with Seattle Post Intelligencer Seattle 1934; slsm H D Baker Co Tacoma Wash 1934–38; owner and mgr Peninsula Stationers Bremerton Wash 1938—; sec treas Kitsap Co Rtl Merch Assn 1950—; p pres C of C; p chm Community Coord Counc; mem Libr Bd 1951–60; p bd mem Campfire Girls; p pres Kiwanis; life mem BPOE; mem Navy League; hobbies, hunting, boats; Repub, p chm Co Repub Com; Christian Sc; home, 2401 N Lafayette; ofc, 322 Pacific, Bremerton.

WHITE, CHARLES COURTNEY
Merchant
b Winnipeg Man Can June 11 1900; s of Arthur and Elizabeth (Courtney); m Arny Goodman of Iceland Sept 29 1923; ch, Diana (Mrs H Adams), Geraldine (Mrs J Tyler); 2 grandch; educ, pub schs Man; clk J H Ashdown Co Winnipeg 1918–23, Pacific Hdwe Everett Wash 1923–32; mgr Todd Hdwe Bremerton Wash 1932–45; owner ibid 1945—; mem Nat Rtl Hdwe Assn; mem and p dir C of C; mem Civil Serv Comm 1947–56; trustee Harrison Meml Hosp; mem OPA Bd WW 2; active in civic affairs; mem and p pres Kiwanis; mem Navy League, BPOE, Kitsap Golf & Country Club, Wash Athl Club; hobbies, golf, travel; Repub; Presby; home, 3415 W Matthews Dr; ofc, 123 Pacific, Bremerton.

WHITNEY, HOWARD EVERETT
YMCA Secretary
b San Diego Cal Jan 14 1914; s of Guy B and Blanche (Howe); m Ruth Peterson of Cooperstown ND Sept 30 1946; ch, Rochelle, Neil, Clarke, Lansing; educ, pub schs Cal, Whittier Coll AB 1936; asst phys dir Armed Serv YMCA San Diego 1936–37; prog dir ibid Vallejo Cal 1938–41; phys dir ibid San Diego 1941–43; bus sec ibid San Diego 1946–51; exec sec ibid Bremerton Wash 1951—; chm Kitsap Co AAUN 1959; vp and p sec Rotary; US Army 1943–46, phys recond prog; hobbies, handball, bridge; Repub; deacon, elder and Sun Sch tchr Presby Ch; home, 956 Lower Oyster Bay Rd; ofc, 1st & Wash, Bremerton.

KITTITAS COUNTY

ANDERSON, MYRON M. (Mac)
Petroleum Distributor
b Gainesville Mo Aug 20 1910; s of Homer E and Alma G (McClendon); m Grayce E Hart of Ronan Mont Aug 23 1930; ch, Laurie L, Catherine M; educ, pub schs Ellensburg Wash; teller and bkpr Farmers Bk Ellensburg 1930–35; sls clk Farrell's Clthg Ellensburg 1935–39; ptnr Flying Serv Ellensburg 1939–46; owner Shell Distr Ellensburg 1945—; pres Nat Aviation Trng Assn 7th Reg

1943; mem City Counc; mayor Ellensburg 1958; pres Ellensburg C of C 1961; fndr, life mem and p pres Ellensburg Jr C of C; p chm Com Chest, City Center; active in civic affairs; mem Posse Ellensburg Rodeo; life mem and p ex ruler BPOE; p mem State Bd of Trustees ibid; bd mem and p pres Ellensburg Golf & Country Club; Repub, orgnr and p pres Young Men's Repub Club; Christian; home, 16 Chamith Lane, Ellensburg; ofc, S Railroad Ave, Ellensburg.

ANSHUTZ, MARIE Y.
Homemaker
b Seattle Wash Aug 30 1915; d of Harry W and Esta (Hampton) Young; m Herbert L Anshutz of Bovill Ida June 21 1941; ch, Stephen W; educ, pub schs Seattle, att UCLA 1936, U of Wash BA in Econ 1941; Gamma Phi Beta, Phi Beta Kappa; homemaker 1941—; mem Ellensburg City Counc 1958—; mayor Ellensburg 1960—; mem Park Devel Comm; p pres Lydia Wilson Orthopedic Guild; p den mother Cub Scouts; p nurses' aide ARC; mem PTA, Friday Club; recd Certif of Achiev from 39th Inf 1961; hobbies, reading, politics; Dem; home, 705 Hobart St, Ellensburg.

BADDA, FRANK
Mine Superintendent
b Chestnut Mont Nov 1 1903; s of John and Ellen (Belin); m Marie Martin of Pittsburgh Pa Nov 5 1925; ch, Robert, Geraldine L (Mrs R Schuchman); 5 grandch; educ, pub schs Roslyn Wash, courses Internat Corresp Sch 1919–35; designated Wash State civ engr 1936; rodman NW Improv Co Roslyn 1919–24; with N Pac Mines Roslyn as miner 1924–26, asst engr 1926–32, safety engr 1932–48, asst mine supt 1948–50, mine supt 1950—; mem BSA Counc; com mem ARC; mem FOE; auth articles in "Mng Cong", "Coal Age" and "Mechanization", papers presented at Can Inst of Mng; recd letters of apprec from Sec of Labor 1942; hobbies, hunting, fishing, golf; Cath; home, 38 3rd St S, Roslyn; ofc, N Pac Mines, Roslyn.

BAKER, WILFRED F.
Lumberman
b Seattle Wash Aug 19 1912; s of Wilfred F Sr and Sadie (Brownfield); m Lola V Hart of Grandview Wash Mar 1 1940; ch, Susan V, Richard F; educ, pub schs Wash, grad Yakima Valley Jr Coll 1931; tallyman Cascade Lbr Co Yakima Wash 1932–39; with Boise Cascade Corp Ellensburg (Wash) Plant as acct 1939–43, asst mgr 1943–52, mgr 1952—; mem Ellensburg City Counc 1957–60; mayor Ellensburg 1959; pres Ellensburg C of C 1956; commr Hosp Dist 1960–64; mem and p mast Masons; hobby, gardening; Repub; Meth; home, 1006 E 4th Ave, Ellensburg; ofc, 2nd & Kittitas, Ellensburg.

BIZYACK, JACOB
Banker
b Selca Yugoslavia Jul 28 1899; s of Jacob and Mary (Verhuntz); naturalized US cit 1923; m Filomena Lensky of Cle Elum Wash Jan 21 1932; educ, pub schs Colo and Wash, att Pac Sch of Bkg 1938–40; asst cash 1st Nat Bk Cle Elum 1923–39 asst cash & dir 1934–39; asst mgr Seattle 1st Nat Bk Cle Elum 1939–41; mgr ibid 1941—; dir Cle Elum Bowling Co Inc; p pres Grp 5 Wash Bkrs Assn; dir Cle Elum C of C; p chm Cle Elum Sch Bd; p treas ARC; chm Kittitas Co Crusade for Freedom; adv BSA; p pres Cle Elum Kiwanis; mem BPOE, FOE, Ellensburg (Wash) Golf & Country Club; recd letter of commendation from Kiwanis; hobby, golf; Repub; Cath; home, 501 W 2nd St, Cle Elum; ofc, 103 E 1st St, Cle Elum.

BLOOM, PHILIP ELVIN
County Extension Agent
b Spokane Wash Apr 1914; s of Philip and Neli (Mulron); m June Lynd of Palouse Wash 1936; ch, Jacqueline (Mrs Edward Ewell), Linda R, Rebecca J; 2 grandch; educ, pub schs Wash, Wash State Coll BS 1937, Colo A & M ME 1953; Alpha Gamma Rho, Mu Beta Beta, Alpha Zeta; mgr Standard Feed Store Buckley Wash 1937–38; asst co agr ext agt Okanogan Wash 1938–41; co agr ext agt Pomeroy Wash 1941–49; chm Ext Serv Ellensburg Wash 1949—; livestock producer; mgr N Pac Hereford Brdrs Assn; mem Amer Soc Animal Prod; mem Wash State and Kittitas Co Cattlemen's Assns, Wash State and Kittitas Co Woolgrowers Assns, Nat Co Agr Agts Assn; mem and p pres Wash State Co Agr Agts; mem Wash State Fair Comm; mem Grange, Farm Bur; hobby, bowling; Meth; home, 1116 Franklin Ave, Ellensburg.

BONNY, DOROTHY BLACK
Cattle Rancher
b Cheney Wash Dec 3 1902; d of George H and Elizabeth (Stewart) Black; m Adm A M Bledsoe; m John B Bonny; ch, Albert S Bledsoe, Janet M (Mrs B L Perkins), Ann (Mrs H M Thompson), John B III; 11 grandch; educ, pub schs Lewiston Ida, Ellensburg Norm BA in Educ 1919, U of Wash BA in Journ 1919; Kappa Kappa Gamma, Mortar Bd, Theta Sigma Phi; reporter Ellensburg Record, Tacoma Times and Seattle Times; rancher Flying B Ellensburg Wash 1952—; nat pres Pro Amer 1949–50; mem Bd ibid; p com mem Ellensburg C of C; active in civic affairs; hobby, polit educ; Repub, mem Kittitas Co Repub Central Com; p mem Wash State Repub Central Com; p del Repub Nat Conv; Cath; home, Rt 3, Box 61, Ellensburg.

BOUILLON, VICTOR J.
Banker
b Seattle Wash Mar 20 1890; s of Alfred V and Mary (Young); m Edna T Johanson of Tacoma Wash June 19 1916; ch, Brooks J, Victor J Jr; 5 grandch; educ, pub schs Seattle, U of Wash AB 1913; Delta Kappa Epsilon; asst registrar U of Wash Seattle 1913–17; cash King Co State Bk Seattle 1917–25; vp and mgr Marine State Bk Seattle 1925–26; with Wash Nat Bk Ellensburg as cash and mgr 1926–32, pres 1932–56, chm Bd 1957–58; vp Nat Bk of Wash Ellensburg 1958—; pres Wash State Bkrs Assn 1955–56; mem Exec Counc Indep Bkrs Assn 12th Fed Res Dist 1946–52; chm Bd of Trustees Central Wash State Coll of Educ 1931—; mem Wash Citizens Counc; p pres Ellensburg C of C, Com Concert Assn; mem and p pres YMCA, Rotary; mem Masonic Order, Ellensburg Golf & Country Club, Rainier Club Seattle; hobbies, woodworking, toastmastering; Repub; Presby; home, 1010 E 3rd Ave, Ellensburg; ofc, 4th & Pearl, Ellensburg.

BROOKS, JAMES E.
Educator
b Forest Wash Oct 10 1925; s of James E and Nellie J (Reardon); m Lillian J Literal of Onalaska Wash Sept 19 1947; ch, Carol L, Marla K, Ronda J, Brian D; educ, pub schs Mossyrock Wash, Central Wash State Coll BA in Educ 1949, U of Wash MA in Geog 1952, PhD in Geog 1957; geog instr Central Wash State Coll Ellensburg 1952; instr and asst prof geog and geol Eastern Wash State Coll Cheney 1953–58; asst prof geog Portland (Ore) State Coll 1958; asst to pres ibid 1959–61; pres Central Wash State Coll Ellensburg 1961—; exec sec Ore Geog Counc 1960–61; mem Assn Pac Coast Geogs, Assn of Amer Geogs, Amer Geog Soc, Nat Counc for Geog Educ, NW Sc Assn; USNR WW 2 1943–46; ed and contrib "Ore Almanac & Book of Facts" and var papers on pro subjs; hobby, outdoor recr; Prot; home, 211 E 10th, Ellensburg; ofc, Central Wash State Coll, Ellensburg.

BRUNSON, CLEORA BERNICE
Homemaker
b Raymond Wash June 27 1908; d of George and Ethel (Jones) Davis; m Roy Brunson of Ellensburg Wash Dec 24 1927; ch, Bernard R, Ronald R; 5 grandch; educ, pub schs Wash, Wash State Norm Sch elem tchg dipl 1928; homemaker 1927—; sec Co Jersey Cattle Club; mem Exec Bd, Bd of Dir and state hlth chm Wash State Farm Bur 4 yrs; mem Exec Bd Co Farm Bur; treas ibid 1953—; pres Co Farm Bur Women 2 yrs; state chm Pennies for Friendship; sec Damman Farm Bur; mem Agr Research League; vp Assoc Rur women of Wash 1944–46; pres ibid 1946–48; assoc mem Wash State Hlth

Counc; mem Advis Bd Wash State U 1941–49; mem Central Com of Advis Bd ibid; supt Art Dept Co Fair 1952—; home econ mem Co Fair Bd 2 yrs; dir Com Chest 2 yrs; 4–Hldr many yrs; co campaign chm Ca Soc 1956–57; pres Co Fed Rur Clubs 1958–59; pres Home Econ Club, Women's Welcome Club; mem Toastmistress Club, Hist Soc, Rock Club, Wash and Pac Art Assns; vp Ellensburg Art Assn; hobbies, painting, gardening; mem Bd of Comms and Sun Sch tchr Meth Ch; home, Rt 1, Box 187, Ellensburg.

BURKHEIMER, JOHN A.
Real Estate Developer
b Seattle Wash Sept 25 1913; s of John E and Ruby (Snyder); m Frances Woodworth of Seattle Jan 20 1938; ch, Jean M, Frances A, John R, Robert; educ, pub schs Seattle, att U of Wash 1933; Sigma Alpha Epsilon; rl est developer John A Burkheimer Seattle 1938—; cattleman; p mem Sch Bd; p bd mem Ellensburg (Wash) Rodeo; chm Kittitas Co Hosp Dist; mem orig plng grp for Kittitas Co Hosp; hobbies, hunting, riding, family; Repub; Prot; home, RFD # 1, Ellensburg; ofc, 1202 Tower Bldg, Seattle.

CHASE, WILLARD V.
Publisher
b Garrison ND June 8 1913; s of Lono I and Anna F (White); m Dolores Halpaus of Douglas ND June 12 1937; ch, Rosalie (Mrs S Robertson), Clarice, Iris, Calerie, Laurel, Lono; 2 grandch; educ, pub schs Garrison ND (hon mention all-state ftball; capt ftball, basketball, track; freshman and sr cl pres); appr and ed writer McLean Co Indep Garrison ND 1933–36; mgng ed Farmers Press Williston ND 1936–37; asst ed ND Ldr Bismarck ND 1937; mgng ed Bottineau (ND) Courant 1937–41; shop foreman Renton (Wash) Chronicle 1941–42; ed Port Orchard (Wash) Indep 1942–43; ed Puyallup (Wash) Press, Tacoma and Parkland papers 1943–53; fndr and publr Northern Kittitas Co Trib Cle Elum Wash 1953—; mem Adv Com Co Port Comm; sec Kittitas Valley Devel Assn; p sec City Plng Comm Port Orchard; p sec Bottineau (ND) C of C; 1st pres Cle Elum C of C; chm Swim Pool Filter Fund Com; chm Cle Elum Labor Day celeb 1960, Cle Elum Loggers Festival 1961; bd mem Co ARC; p co chm ARC Bottineau ND; upper co chm Mar of Dimes 5 yrs; p mem Ration Bd Port Orchard; p Civ Def co–ord Port Orchard; p pres Kiwanis; mem BPOE, Moose; p pres and p sec FOE; publ chm State FOE 1953–54; mem State FOE Youth Act Com; chm FOE 1st State Youth Conv 1959; recd certif from Mar of Dimes 5 yrs; hobbies, bowling, com service; Cath; mem Holy Name Soc; home, 322 W 3rd, Cle Elum; ofc, 218 E 1st, Cle Elum.

COLE, WILLIAM ROBERT
Superior Court Judge
b Colfax Wash Oct 12 1913; s of William and Bina (Wilson); m Dorothy Chapman of Philadelphia Pa Feb 22 1945; ch, Richard T, Barbara, Michael R; educ, pub schs Olympia Wash, U of Wash BA 1937, U of Ida LLB 1941; Beta Theta Pi; ins adj L Ray Shute Tacoma Wash 1941–42, F Allyn Inc Spokane Wash 1942–43; priv law prac Ellensburg Wash 1946–58; dep prosecuting atty Kittitas Co Ellensburg 1947–50; prosecuting atty ibid 1950–58; judge Superior Ct Kittitas Co Ellensburg 1958—; mem Amer and Wash State Bar Assns, Nat Juv Ct Judges Assn; mem and p pres Wash State Prosecuting Attys Assn; pres Ellensburg C of C 1952; mem Bd of Trustees Campfire Girls; mem Honor Bd BSA; ex ruler BPOE 1960–61; mem Masonic Order, Shrine; US Coast Gd WW 2, Amer Theatre; hobbies, amateur radio, golf; Repub; Episc; home, Rt 1, Box 54B, Ellensburg; ofc, Courthouse, Ellensburg.

COURSON, J. KENNETH
Business Manager
b Des Moines Ia May 12 1900; s of Anthony W and Elizabeth (Bahlman); m Edith Hobson of Boise Ida June 12 1927; ch, Jean K (Mrs M B Baxter), Nancy E; 2 grandch; educ, pub schs Postville Ia, Ore State U BS 1930, pg wk Ore State U 1932; Alpha Kappa Psi; clk Randall Dodd Auto Co Boise 1921–26; cr mgr West Bearing Co Portland Ore 1930; aud Ore State Coll Corvallis 1930–32; bus mgr Central Wash State Coll Ellensburg 1932—; p vp and bd mem Western Assn of Coll & Univ Bus Ofcrs; mem Nat Assn Educ Buyers; p chm Kittitas Co Rent Control Bd; western states repr NYA War Manpower Bd 1942–44; p chm Kittitas Co ARC; p bd mem YMCA; p commr BSA; mem and p pres Rotary; auth articles in pro journs; hobbies, travel, farming; p elder Presby Ch; home, PO Box 333, Ellensburg; ofc, Central Wash State Coll, Ellensburg.

ERICKSON, ED K.
Educator
b Trail Minn Aug 22 1915; s of Peter and Julia (Bjerkle); m Ayleen Frederick of Ellensburg Wash Aug 14 1940; ch, Ronald, Wayne, Dale; educ, pub schs Preston and Issaquah Wash, Wash State U BA 1940, BEd 1941, MA 1948, pg wk U of Wash, Columbia U and Colo State Coll; Phi Delta Kappa, Phi Kappa Phi; hs tchr Moscow Ida 1939–40, Bothell Wash 1940–41; dir voc educ Clover Park Schs Tacoma Wash 1941–45; dir of guid and serv ibid 1945–48; supt of schs Issaquah Wash 1948–52, Ellensburg 1952–58; dir of educ serv Central Wash State Coll Ellensburg 1958—; mem NEA, WEA; mem Bd of Dir Ellensburg Hosp; p pres Kiwanis, Rotary; p nat pres Intercoll Knights 2 yrs; dir War Prod Tng Ft Lewis Mt Rainier Ord Depot and McChord Fld WW 2; hobbies, constr, boating, hunting; Meth; home, 504 N Willow, Ellensburg; ofc, Central Wash State Coll, Ellensburg.

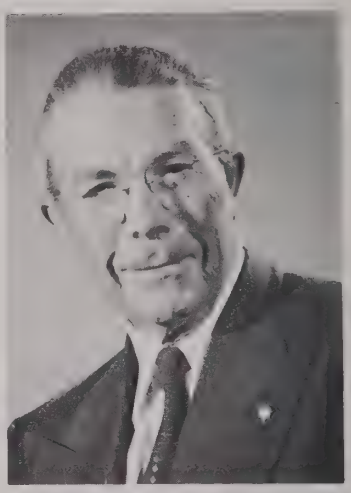

GORDON, ASBURY LYNN
Farmer
b St Anthony Ida Jul 14 1897; s of Charles A and Anna May (Russ); m Isabel Gibbs of Blaine Wash Jul 16 1920; ch, Doris L (Mrs Tony J Bogachus), Everett G, Joyce L (Mrs Donald A Lee), Charles F; 11 grandch; educ, pub schs Wash, Wash State Coll 1917–18; shpg clk Ellensburg (Wash) Lbr Co 1919–21; farmhand Ellensburg 1921–25; renter Killmore Farm Thorp Wash 1925–28; self–empl farmer Ellensburg 1928—; stockholder and mem Bd of Locker Coop 1946—; pres ibid 1959—; mem and shipper Kittitas Co Dairymen's Assn; bd mem ibid 8 yrs; sec ibid 5 yrs; mem Dairy Fed, Cattlemen's Assn, Western Farmers Assn, Midstate Coop; active in Farm Bur as co pres 3 yrs, co sec 19 yrs, state dir 6 yrs, state vp 4 yrs; mem Co FHA Com 3 terms; US Army WW 1; hobby, music; chm Ofcl Bd Meth Ch; home, Rt 1, Box 90A, Ellensburg.

GUZZIE, GARY G.
Insurance Broker
b Cle Elum Wash Jan 21 1915; s of Anton and Catherine (Casel); m Ethel Miller of Cle Elum Dec 26 1960; educ, pub schs Wash, U of Wash BA 1944, pg wk Harvard U and U of Colo; Alpha Tau Omega; owner Beeson–Guzzie Ins Co Cle Elum 1946—; vp and sec treas Eastlake Props Inc Seattle; farm ints; mem State Ins Agts Assn, State Rl Est Bd; pres Kittitas Valley Devel Assn; mem Kittitas Co Plng Comm; Indus Com C of C; mem Advis Bd Cle Elum Sch Bd; mem Fire Dept; p chm ARC; p pres Kiwanis; p area gov Toastmasters; trustee FOE; mem BPOE; p master Masonic Lodge; USNR, Central Pac WW 2; Dem; Presby; home, 304 E 3rd St; ofc, 210 Pennsylvania Ave, Cle Elum.

HAGEMAN, KATHERINE E. (Kay)
Secretary–Manager
b Cle Elum Wash Sept 10 1926; d of Harry and Bess (Forbes) m Robert Hageman of Ellensburg Wash Mar 15 1947; educ, pub schs Cle Elum, att Standford, Santa Clara Orgn Mgmt Inst; sec US Empl Serv Ellensburg 1945–53; sec C of C Ellensburg 1953–56; sec–mgr ibid 1956—; mem and p dir Wash C of C Mgrs Assn; mem Amer C of C Execs, BPW, BPOE Emblem Club; hobby, reading; mem 1st Christian Ch; home, Rt 2, Ellensburg; ofc, C of C, Ellensburg.

HEIMBIGNER, ANDREW S.
Banker
b Ritzville Wash Mar 31 1908; s of Henry and Katherine (Koch); m Wilma Schroeder of Port Angeles Wash Oct 2 1937; ch, Craig Karen K; educ, pub schs Ritzville, Wash State Coll BA 1931, Pac NW Bkg Sch 1939, AIB; Theta Chi; slsm Carstens Packing Co Tacoma Wash 1931; jr exec tnee Montgomery Ward Port Angeles 1933–36; note teller 1st Nat Bk Port Angeles 1936–41; teller and vp Wash Nat Bk Ellensburg 1941–57; vp and mgr Nat Bk of Wash Ellensburg 1957—; mem Wash State Bkrs Assn; p pres Ellensburg C of C; p vp Ellensburg Rodeo; p capt Ellensburg Rodeo Posse; bd mem Com Chest; chart mem and p fin chm Kittitas Valley Appeal; p dir and treas ARC; p committeeman BSA; p bd mem YMCA; com mem 4–H, FFA; youth serv chm Rotary; mem BPOE; hon mem FFA 1959; named Boss of Yr by Ellensburg Jr C of C; hobbies, gardening, fishing, sports; Congreg; home, 202 N Maple, Ellensburg; ofc, 4th & Pearl, Ellensburg.

HERTZ, WAYNE SNYDER
Educator
b Bonfield Ill June 7 1908; s of Irvin F and Della (Snyder); m Tekla Askegaard of Moorhead Minn Jul 20 1934; ch, Barbara L (Mrs C R Wallgren), Sandra A; educ, pub schs Momence Ill, U of Ill BS in Music Educ 1932, NW Univ MMus 1938, N YU EdD Mus Educ 1959; Alpha Kappa Lambda, Phi Mu Alpha, Synfonia, Pi Kappa Lambda, Phi Delta Kappa, pub sch voc music supvr Aurora Ill 1933–38; chm Div of Music Central Wash State Coll Ellensburg 1938—; adjudicator for music festivals and dir choral music festivals; mem Exec Bd Music Educ Nat Conf; p pres Div and Wash State Music Educ Assns; mem Ed Bd Music Educ Journ; p pres Ellensburg Com Chest; p chm Polio Dr; p bd mem Campfire Girls; p pres Com Concert Assn; mem and p pres Ellensburg Rotary; mem BPOE; contrib to music journs; hobbies, hunting, fishing, golf; Congreg; home, 209 E 9th, Ellensburg; ofc, Central Wash State Coll, Ellensburg.

HOLMES, HAL
Retired Congressman
b Cresco Ia Feb 22 1902; s of Otis H and Mary (Haskell); m Margaret Coffin of Yakima Wash Dec 21 1933; educ, pub schs Ore and Wash, Whitman Coll BS 1923, Columbia U MA 1927, Whitman Coll hon LLD 1947; Phi Delta Theta, Phi Beta Kappa, Delta Sigma Rho; hs tchr Ellensburg Wash 1924–25; econ and soc sc tchr Central Wash State Coll Ellensburg 1925–26; instr Columbia U NYC 1928–29; hd Soc Sc Dept and dean of men Central Wash State Coll Ellensburg 1930–42; mem US Cong 1943–59; mem War Food Shortage Com 1944–45, Ways & Means Com 1947–59; spons legis for Kennewick Proj Priest Rapids Dam; author many Cong bills; livestock oper ints 1934–41; mem Farm Bur, Nanum Grange Kittitas Co; Overseer Whitman Coll; mem and p dist gov Kiwanis; hobby, hunting; Repub; Congreg; home, 500 N Alder, Ellensburg.

KAYNOR, J. CLIFFORD
Editor Emeritus
b Ames Ia Feb 20 1887; s of Henry G and Sarah Ann (Stamp); m Fern B Bramlette of Springhill Mo Jan 6 1945; ch, M Elizabeth (Mrs A E Garritz), Howard H; 7 grandch; educ, pub schs Ames and Ft Dodge Ia, grad U of Ia 1907; Sigma Delta Chi (hon); reporter Ft Dodge (Ia) Daily Messgr 1903–06; bus mgr Chronicle Ft Dodge 1906–07; reporter Seattle (Wash) Morning Times 1907; city ed Yakima (Wash) Repub 1907; coml ed Seattle (Wash) Post Intelligencer 1907–09; co–fndr Daily Record Ellensburg Wash 1909–12; publr ibid 1912–59; editor emeritus ibid 1959—; p pres Ellensburg Bldg Corp; life mem and p pres Allied Daily Newsps of Wash; p pres Wash Newsp Publrs Assn, Nat Ed Assn; dir Newsp Adver Serv; p vp Wash Press Club; life mem and p pres Ellensburg C of C; p chm Sch Bd; dir and p pres Ellensburg Rodeo; p pres Nat Rodeo Assn of Amer; hon life mem Wash Cross–State Hwy Assn; p mem Joint Civ Orient Conf #26; mem Exec Com Wash State Def Counc WW 2; p pres Ellensburg Rotary; mem Masons, Navy League; 3rd Wash Inf WW 1; hobbies, bridge, golf; Repub; p sr warden and p mem Bishop's Counc Episc Ch; home, 1003 4th Ave E, Ellensburg; ofc, Arcade Bldg, Ellensburg.

KERN, FRANCIS ASBURY
Attorney
b Winchester Va Dec 3 1883; s of Bentley and Katie L (Brooke); m Mary V Davidson of Ellensburg Wash; ch, Bentley D, Philip B; 10 grandch; educ, pub schs Va, U of Va LLB 1907; Kappa Sigma; atty Kern, Dano & Cone Ellensburg 1909—; atty Nat Bk of Wash; livestock ints; orchardist; mem Amer Coll of Trial Lawyers; mem Bd of Govs and p pres Wash State Bar Assn; prosecuting atty 1912; city atty 1919–38; life mem Kittitas Co and Wash State Cattlemen's Assns; p mem Exec Com Wash Wool Growers; p pres Wash State Irrig Inst; sec and atty Kittitas Recl Dist; p pres Ellensburg C of C; active in civic affairs; chart and life mem Rotary; p ex ruler BPOE; mem Masonic Order; active in irrig devel affecting 57000A; Repub; p bd pres Meth Ch; home, 103 W 9th, Ellensburg; ofc, 207 E 5th, Ellensburg.

KERN, PHILIP BROOKE
Rancher
b Ellensburg Wash Jul 15 1923; s of F A and Mary V (Davidson); m Shirley Dickson of Okanogan Wash May 15 1945; ch, Sandra, Peggy, Lael, Janice, Kerry; educ, pub schs Ellensburg, U of Wash BA 1945; Phi Delta Theta; with F A Kern Ranches Ellensburg as truck driver 1945–46, mgr 1947–48, ptnr 1948–56; pres and mgr Kern Livestock Inc Ellensburg 1956—; p pres and sec Wash State Wool Growers; mgr Wash Wool Growers Ram Sale 1955—; p mem Exec

Com Nat Wool Growers; pub rels chm Wash Cattlemen's Assn 1960—; bd mem Kittitas Co Cattlemen's Assn; mem Wash State Dept Agr Livestock Adv Bd; p mem Yakima Valley Nat Forest Adv Bd; chm Wenatchee Nat Forest Adv Bd; p soil conserv supvr; bd chm Kittitas Co Port Dist; life mem and p pres Wash State Jr C of C; p bd mem Ellensburg C of C; p 4-H ldr; USMCR WW 2; auth articles for pro publs and Jr C of C publ; recd Dist Serv Awd from Ellensburg Jr C of C 1952, Certif of Merit from Kittitas Soil Conserv Dist; hobby, civic affairs; Repub; home and ofc, E Cherry Lane Ellensburg.

LIND, EDMUND L.
Educator
b Joliet Ill Jan 31 1900; s of Martin V and Minnie (Benson); m Ethel V Everett of Okla Nov 24 1932; ch, Nancy L, Karen E (Mrs John Cushen); educ, pub schs Ind, Wabash Coll AB 1921, U of Chgo PhD 1931, pg wk Johns Hopkins U 1943–44; Tau Kappa Alpha, Phi Beta Kappa, Sigma Xi; hs tchr and grad student 1921–33; research chem Pure Oil Co Chgo 1933–36; chm Div of Sc & Math Central Wash State Coll Ellensburg 1936—; prof of chem ibid 1936—; research assoc Atomic Energy Comm summers 1954 and 1956; mem WEA, Amer Chem Soc; p bd mem C of C; mem and p pres Rotary; SATC WW 1 1918; US Army WW 2, chem warfare, maj, Korean Conflict, lt col Chem Corps; auth articles publ in sc and chem journs; hobbies, hunting, fishing, chess, bridge; Repub; Prot; home, 814 E 2nd Ave; ofc, Central Wash State Coll, Ellensburg.

LOVETT, MILLER CURRIER
Clergyman
b Lynn Mass Mar 18 1923; s of Charles W and Phoebe (Miller); m Dorothy Johnsen of Lynn Feb 14 1946; ch, Anne E, Celeste M, Peter W, Rebecca J; educ, pub schs Lynn, Boston U BS in BA 1944, STB 1946, pg wk Boston U 1947–61; boys' work sec YMCA Lynn 1944–45; pastor Lakeshore Park Meth Ch Lynn 1945–46, Hillside Meth Ch Medford Mass 1946–52, 1st Meth Ch Ellensburg Wash 1952—; dir Wesley Fndtn Central Wash State Coll Ellensburg 1952—; mem Exec Com Assn Colls & Univ Ministers of Meth Ch 1955–58; mem Bd of Dir and p pres Ellensburg YMCA; com chm Ellendale Retirement Home; mem Masonic Order, KP; chapl Ellensburg Sqdrn CAP; auth arts in ch publs, MYF Prog Plan Manual 1950; co-auth "How to Plan MYF Prog" 1956; recd Dist Serv Awd from Ellensburg Jr C of C 1956; hobbies, flying, riding; home, 802 E 2nd, Ellensburg; ofc, 1st Meth Ch, Ellensburg.

McGIFFIN, JAMES J.
Newspaper Publisher
b Fairfield Ia June 21 1924; s of Donald and Grace (Petite); m Carol Josephine Grey of Evanston Ill Sept 11 1946; ch, Todd C, Janet G, Margery S; educ, pub schs Fairfield Ia, U of Ia BA 1951; Sigma Nu; in var positions Fairfield (Ia) Daily Record, later adver mgr, circ mgr and bkpr Excelsior Springs (Mo) Standard 1947–58; publr Ellensburg (Wash) Daily Record 1958—; ptnr Fairfield Daily Record; p dir Ia State Bk & Trust Co Fairfield; US Navy 1943–46; deacon and elder Presby Ch; home, Brick Mill Ranch, Rt 3, Ellensburg; ofc, Ellensburg Daily Record, Ellensburg.

McMANAMY, PETER JOE
Rancher
b NYC Sept 17 1907; s of Peter and Mary (Finnigan); m Mary Oechsner of Ellensburg Wash May 22 1939; ch, Mary P; educ, pub schs Ellensburg, grad Central Wash State Coll 1928; self-empl rancher Ellensburg 1928—; mem and p pres Kittitas Co Cattlemen's Assn; bd mem Wash State Cattlemen's Assn; bd mem Ellensburg Rodeo; pres ibid 1950–52; chm Bd of Dir Kittitas Recl Dist; Kittitas Co commr 1959—; mem Ellensburg C of C; p dir Campfire Girls; com mem 4-H; mem Wooldale Grange, BPOE; hobby, horseback riding; Dem; Cath; home, Rt 1, Ellensburg.

McQUEEN, GRACE HANKS
Educator
b Winfield Ia Sept 26 1898; d of John and Blanche (Bonebrake) Hanks; m Morton A McQueen of Ellensburg Wash Oct 10 1925; ch, Margaret, Doris (Mrs D Wayne Smith), Charlotte (Mrs Alan Peter), Barbara; 3 grandch; educ, pub schs Wash, Wash State Norm Sch dipl 1917, pg wk Central Wash State Coll and Ill Agr Coll, Wash life tchg dipl; rur sch tchr Kittitas Co Wash 1917–19; elem sch tchr Kittitas Wash 1919–21, Ellensburg 1921–24; homemaker 1925—; crew ldr US Govt Agr Census Kittitas Co 1954–55; tchr and prin Denmark Sch Dist 403 Kittitas 1956–62; asst to husband in oper dairy farm; mem WEA, NEA; orgnr Co and State Dairy Wives Assns and Co Friesianettes of Holstein Brdrs Wives Assn; p pres Wash State and Kittitas Co Farm Bur Women; mem State Farm Bur Bd; p chm State FHA Advis Bd; mem advis bd in Home Ec WSU 1953–55; mem Morris Sorenson Co Hosp Bd many yrs; p pres Co Pro-Amer 3 yrs; orgnr loc PTA, Broadview ARC; active in ARC, Mar of Dimes and Com Chest fund drs; p guardian Camp Fire Girls; p pres Rainbow Mothers Club 3 terms; p pres loc Econ Club, Women's Welcome Club; chart mem Kittitas Co Toastmistress Club; mem DAR; hobby, photog; Repub; Meth; home, Rt 2, Box 103; ofc, Rt 2, Box 180, Ellensburg.

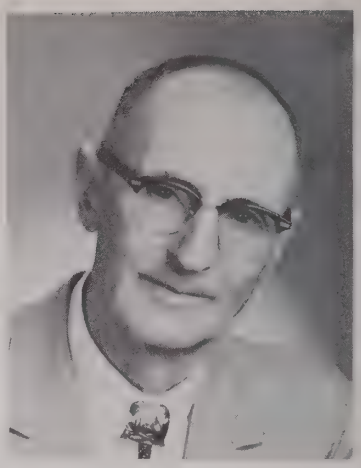

MELLERGAARD, LAURENCE
Rancher
b Vensysel Denmark Aug 25 1891; s of Lauritch and Katrin Mellergaard; m Anna Jacobson of Ellensburg Wash Mar 28 1920; ch, Evelyn (Mrs H James Gillard), Lorene (Mrs Robert Swedberg), Dorothy (Mrs George Mills), Laurin; 12 grandch; educ, schs in Denmark; came to Kittitas Co Wash 1911, started ranching 1916—; pres Inland Empire Aberdeen Angus Assn; pres Menastash Cowmen's Assn; dir Wash Cattlemen's Assn; pres Kittitas Co Cattlemen's Assn; chm Co Farm Bur; dir Grange Stockyd Auburn Wash; chm and exec committeeman Menastash Grange; exec committeeman Pomona Grange; mem C of C; chm Forestry and Pest Disease Coms; dir Co Recl Dist; commr, pres and sec Kittitas Co PUD; dir Wash State PUD; dir and exec committeeman Wash Pub Power Supply Sys; chm loc Sch Bd; 4-H ldr; mem IOOF, Rebekahs; named Wash State Grassman of Yr 1951, Kittitas Co Cattleman of Yr 1951; hobby, horse tng; Dem; home, Rt 1, Ellensburg.

MILLER, S. ERNEST
Lumberman
b Cle Elum Wash Apr 29 1905; s of Michael C and Lily (Reese); m Queenie Pook of London Ont Can Dec 28 1927; ch, Michael E; educ, pub schs Cle Elum, grad U of Wash 1926, pg wk U of Wash; Alpha Tau Omega; with M C Miller Lbr Co Cle Elum as sec treas 1924–55, pres 1955—; ptnr Miller Sls Co; mem W Coast Lbrmens Assn, Western Pines Assn, Timber Mfrs Prod Assn; p chm & mem Bonneville Power Bd; mem Wash State Power Bd, Cle Elum C of C, bd chm Kittitas Valley Devel Assn; mem Gov Rosellini's Advs Com; originator of coal for thermal generation in Roslyn-Cle Elum area; mem Dist Exec Bd BSA; mem Sr Masonic Order; p master Blue Lodge; Rajah Shrine; mem and p pres Kittitas Valley Shrine Club; chapt dad De Molay; mem BPOE,

FOE, Wash Athl Club; named outstanding citizen by FOE 1955; recd cit from gov of Wash for indus devel 1960; hobbies, hunting, fishing; Presby; home, 802 W 2nd St, Cle Elum; ofc, 610 E 1st St, Cle Elum.

MITCHELL, PERRY HOWARD
Educator
b Weiser Ida Dec 9 1903; s of A C and Olive (Jeffreys); m Dorothy Asher of Indianapolis Ind Jul 3 1925; ch, Beverlee J (Mrs C E Cooke), Barbara A (Mrs W G Magnuson); 3 grandch; educ, pub schs Lewiston Ida and Chehalis Wash, att Wash State U 1925, U of Wash BA 1927, att Ore State U 1935, U of Wash MA 1941; Sigma Chi, Phi Delta Kappa; hs tchr and coach Renton Wash 1927–32; jr and sr hs prin Renton 1932–44; owner and publr Renton Chronicle 1944–49; registrar Central Wash State Coll Ellensburg 1949–59; actg pres ibid 1959—; p vp Pac Coast Registrars Assn; p pres Secondary Prins Assn; life mem NEA; mem WEA; p chm Nat Com Faculty Reprs Inter-coll Athls; mem Nat Basketball Rules Assn; mem Nat Educ Assn, Nat Eligibility Com ibid; p mem Ellensburg City Counc; mayor Renton 1945–49; chm City Plng Comm Ellensburg; active in civic affairs; p pres Ellensburg Rotary; mem Masonic Lodge, Nile Temple Shrine, Ellensburg Boat Club; chart mem USCG Aux; recd Awd of Merit Hall of Fame NAIA; hobbies, boating, fishing; Meth; home, 1007 B St, Ellensburg; ofc, Central Wash State Coll, Ellensburg.

MUS, JOHN, Jr.
Pharmacist
b Thurber Tex Apr 12 1912; s of John and Catherine (Ziano); m Margaret Mance of Cle Elum Wash Jan 17 1936; ch, Doranne (Mrs Walter Strom Jr), Carmen M; 2 grandch; educ, pub schs Cle Elum, Wash State U PhG 1931; pharm Stoves Drugs Cle Elum 1931–33; owner Mus Pharm Cle Elum 1933—; ptnr GRM Ranch; mem Nat Assn Rtl Druggists, Wash State Pharm Assn; treas Kittitas Valley Devel Assn; mem Kittitas Co Port Comm Adv Bd; p mem City Counc, Sch Bd; p chm N Kittitas Co ARC; active in civic affairs; p pres Kiwanis; p lt gov Div 10 Kiwanis; mem FOE; hobbies, fishing, hunting, horseback riding; Cath; home, 102 E 3rd, Cle Elum; ofc, 106 E pst, Cle Elum.

PATRICK, HARRY SIMPSON
Corporation Executive
b Roslyn Wash Sept 28 1903; s of Archibald S and Euphemia (Simpson); m Mary B Gunnell of Philadelphia Pa Aug 31 1927; ch, Archibald S II; 3 grandch; educ, pub schs Tacoma and Seattle Wash, U

of Wash AB 1926; Phi Delta Theta; acct Shell Oil Co Seattle 1926–27; vp in chg of sls Roslyn (Wash) Cascade Coal Co 1927–41; pres Yakima (Wash) Brewery 1938–41, Growers Chem Co Yakima 1945–48; pres and mgr Roslyn Cascade Coal Co 1948—; pres Patrick & Mauk 1960—; p dir W Side Nat Bk; mem W Coast Lbrmen's Assn, Assn of Wash Indus, Cle Elum C of C, Yakima YMCA Bd, Kiwanis, BPOE, FOE, Masonic Order, Shrine; USN WW 2, Pac Theatre; auth articles for "Coal Age" 1949; hobbies, hunting, fishing; mem Bishop's Com Episc Ch; home and ofc, Ronald.

PETTIT, MAURICE L.
Educator
b Greensburg Mo Sept 8 1915; s of Thomas H and Blanche (Hunt); m Eleanor Terpening of Glendale Cal Apr 11 1942; ch, Patricia S, Melissa J, James D; educ, pub schs Brewster Wash, Central Wash State Coll BA 1939, U of Wash MA 1948, PhD 1950, pg wk Ohio State 1954; Phi Delta Kappa, Kappa Delta Pi; jr hs tchr Aberdeen Wash 1939–51; research F U of Wash Seattle 1948–50; supvr of student tchg Central Wash State Coll Ellensburg 1950–51; Dean of Men 1951–54; chm Educ Psychol Div ibid 1954—; visiting prof U of Cal Los Angeles 1961–62; prof NYU 1957; mem WEA, Amer and Wash State Psychol Assns, Amer Pers & Guid Assn, AAUP, Wash State Research Com on Educ, Wash State Legis Interim Com on Educ; chm Kittitas Co Civ Def Rehab Prog, Ellensburg Civ Serv Comm, BPOE Youth Serv Com; US Army WW 2, recd Commendation Medel; auth var aritcles in pro journs; hobbies, fishing, hunting; deacon 1st Christian Ch; home, 613 N Anderson, Ellensburg; ofc, Central Wash State Coll, Ellensburg.

REITSCH, J. A. (Jack)
Banking Executive
b Rockford Ill Apr 8 1911; s of J G and Alice May (Alley); m Irene E Bartlett of Harlowton Mont June 6 1936; ch, Arthur G, Gerald A, Douglas J; educ, pub schs Roundup Mont, att Mont State 1930, grad Pac Coast Bkg Sch 1947; Lambda Chi Alpha; bkpr and cash Miners & Merch Bk Roundup Mont 1923–41; asst cash 1st Nat Bk Minot ND 1941–44; with Fed Res Bk Helena Mont 1944–45; cash 1st Nat Bk Browning Mont 1945–48; asst mgr Nat Bk of Commerce Ellensburg Wash 1948–53; mgr ibid 1953—; mem and p pres Grp 5 Wash Bkrs Assn; mem and p pres C of C; mem City and Co Plng Comms; dir Wash State Parks Assn; bd mem YMCA; mem loc and N Central Counc BSA; held var ofcs Kittitas Valley Appeal; mem and p pres Rotary; p pres Toastmasters; mem Ellensburg Golf & Country Club; hobbies, golf, amateur radio boating, fishing, hunting; vestryman Episc Ch; home, 402 N Alder, Ellensburg; ofc, 5th & Pearl, Ellensburg.

ROGERS, ALAN
Rancher
b Mpls Minn May 24 1897; s of Arthur and Dora (Waite); m Myrtie Dunn of Houlton Me May 21 1924; ch, Myrtie D (Mrs F C Cushing), Gerry Atwood, Franklin R Atwood, Marjorie (Mrs Joe Grubbs); 10 grandch; educ, pub and priv schs Minn, Princeton U LitB 1919; sls mgr Rogers Lbr Co ND, Mont and BC Can 1919–23; gen mgr H B Waite Lbr Co Mpls Minn 1923–29; rancher Walking "T" Ellensburg Wash 1929—; mem and p pres Kittitas Co and Wash State Cattlemen's Assn; chm Pub Rels, Fin & Research ibid; dir Soil Conserv Dist; mem Bd of Regents Wash State U 1949—; pres ibid 2 terms; mem Masonic Order, BPOE; French Army WW 1, US Army Engrs, Croix de Guerre; recd letter of apprec from U of Wash, certif of merit from Inst of Agr Sc at Wash State U; hobbies, greenhouse, travel; Repub; Episc; home, Rt 3. Ellensburg.

ROGERS, WILLIAM W. (Mickey)
Banker
b Ellensburg Wash Oct 18 1920; s of William W Sr and Elizabeth (Kingery); m Frances L Pattillo of Cle Elum Wash Feb 3 1943; ch, Susan A, Dean C, Marie C, Patrick K, William W III, Michael F, Frances E, Patrick J; educ, pub schs Ellensburg, grad Central Wash State Coll 1947; billing clk City of Ellensburg 1938–40; ptnr Flying Serv Ellensburg 1946–48; airport mgr Kittitas Co Ellensburg 1948–49; aud and asst cash Wash Nat Bk Ellensburg 1949–51; cash ibid 1953–57; asst mgr Nat Bk of Wash Ellensburg 1957—; mem Bd of Dir Ellensburg C of C; chm Airport Comm; chm Civ Serv Comm for Dep Sheriff; com mem Kittitas Valley Appeal; pres YMCA Bd; merit badge counslr BSA; pres Ellensburg Campfire Girls Counc; mem Bd of Dir Kiwanis; trustee BPOE; mem Amer Leg, Marine Corps Res Ofcrs Assn, Marine Corps League; capt USMCR WW 2, Pac Theatre, DFC, Air Medal, Navy Commendation; maj Korean Conflict 1951–53; lt col Org Res; hobbies, basketball, flying; Repub; Cath; pres Holy Name Soc; home, 201 W 10th Ave, Ellensburg; ofc, 4th & Pearl, Ellensburg.

RUDOLPH, RONALD EARL
Corporation Executive
b Grayville Ill Mar 3 1903; s of Loren and Grace (Estes); m Marian H Faust of Ellensburg Wash May 22 1930; ch, Barbara L (Mrs G F Kachlein); 2 grandch; educ, pub schs Grayville Ill, grad Foote's Bus Coll 1920; sec treas and mgr Wyo Res Oil Co Ellensburg to 1920; ch acct and pers dir Bur of Recl Ellensburg Wash and Boise Ida 1920–30; sec treas Recl Dist Kittitas Co Wash 1930–35; pers dir Lower Columbia River Auth Austin Tex 1935–37; mgr and pres Ellensburg (Wash) Tel Co 1937—, Selah (Wash) Tel Co 1950—; mem Bd of Dir and p pres Wash Wash Indep Tel Assn; vp Bd of Dir US Indep Tel Assn; p pres Ellensburg C of C, Ellensburg YMCA, Com Concert Assn; p chm Com Chest; mem clubs, Ellensburg Golf, Seattle Golf & Country, Rainier, Wash Athl; mem BPOE; hobby, golf; Episc; home, 901 E 2nd St, Ellensburg; ofc, PO Box 300, Ellensburg.

SCHAAKE, DONALD EDWIN
Meat Packer
b Ellensburg Wash Mar 15 1923; s of Edwin H and Elma (Devereaux); m Winifred Blanchard of Ellensburg June 20 1945; ch, Paul E, Sione L, Donald W, Sally J; educ, pub schs Ellensburg, att U of Wash 1943; Phi Delta Theta; with Schaake Packing Co Ellensburg in var positions 1946–52, gen mgr 1952–60, pres 1960—; mem Bd of Dir Western Meat Packers Assn; mem Ellensburg C of C; mem Bd of Dir and p pres Ellensburg YMCA; life mem 4–H, FFA; mem BPOE, LOOM, Ellensburg Golf Club, Amer Leg; USMC WW 2, USMCR 1943–46; hobbies, flying, fishing, golf, water skiing; Repub; Meth; home, 1000 E 3rd Ave, Ellensburg; ofc, RFD #1, Ellensburg.

SCHNEBLY, FRANK BREWSTER
Rancher
s of Philip Henry and Eliza (Cooke); m Elsie Hodgson of Ellensburg Wash June 5 1917; ch, Franklin E, Barbara F (decd); 2 grandch; educ, pub schs Ellensburg, Wash State U BS in Animal Husbandry 1915; Alpha Zeta; rancher Ellensburg; mem Bd of Dir State Farm Bur; mem Wash Cattlemen's Assn; pres Kittitas Co Fair 25 yrs; bd mem ibid 35 yrs; mem Sch Bd; mem Masonic Lodge 1919—; Repub; Presby; home, Ellensburg.

SCHNEBLY, HENRY JAMES
Rancher
b Ellensburg Wash Jan 22 1918; s of Fred C and Marguerite (Nelson); m Frances H Wilson of Ellensburg Feb 23 1947; ch, Fredrick C, Becky A, James W, Todd H; educ, pub schs Wash, U of Wash BA 1940; Phi Delta Theta; ranch owner and oper Ellensburg 1940—; sec treas Schnebly Bros Livestock Co Ellensburg 1946—; mem Bd of Dir Nat Cattlemen's Assn 1960–62; mem Bd of Dir Wash State Cattlemen's Assn 1959–62; chm Tax Com ibid 1956–62; mem Kittitas Co Cattlemen's Assn; dir ibid 1946–47 and 1957–59; vp ibid 1946; pres ibid 1947, 1958 and 1959; chm Tax Com ibid 1956–62; mem Bd of Dir Kittitas Recl Dist 1946—; sec Kittitas Soil Conserv Dist 1946–49; mem Farm Bur; p chm Mktg Com Agr & Community Devel Com; p mem Port Dist Advis Com; p bd mem YMCA; com chm Kittitas Valley Appeal 1956–57; mem Phi Delta Theta Alum Club; named Wash State Cattleman of Yr 1958; hobby, sports; Repub; Presby; home, Rt 3, Ellensburg.

SCHROEDER, MARVIN J.
Educator
b Alger Wash Sept 25 1921; s of Joseph and Grace (Whiteman); m Carol Scott of Warrensburg Mo Mar 14 1947; ch, Rhonda L, Kay A; educ, pub schs Wash, Central Wash State Coll BA 1947, MA 1950, pg wk U of Wash; Phi Delta Kappa; pub sch tchr Sunnyside Wash 1947–48; dir instr mats ibid 1948–49; instr Central Wash State Coll Ellensburg Wash 1949–50; elem prin Ellensburg Pub Schs 1950–55; asst supt ibid 1955–58; supt ibid 1958—; mem Amer Assn of Sch Admins, NEA, WEA, C of C; active in civic affairs; mem Ellensburg Kiwanis; hobby, camping; Unitarian; home, Rt 1, Box 179, Ellensburg; ofc, 404 E ST St, Ellensburg.

SNELL, JOHN HENRY (Jack)
Dairyman
b Tacoma Wash Sept 14 1928; s of Ed Y and Frances (Lauderdale); educ, pub schs Wash, Wash State U BS in Agr and BEd 1950; pub sch voc agr tchr Orting Wash 1950–53, Ellensburg Wash 1955–56; dairyman Ellensburg 1953—; mem Wash and Amer Voc Assns, Nat Voc Agr Tchrs Assn, NEA, WEA, Farm Bur; mem, p pres and p sec Kittitas Co Jersey Cattle Club; mem and p youth chm Wash State Jersey Club; mem Amer Jersey Cattle Club; dir and p sec Kittitas Co Dairy Herd Improv Assn; mem Exec Bd and p vp Wash State Dairy Herd Improv Assn; mem Jersey Sire Selec Com Evergreen NW Brdrs; mem Kittitas Co Fair Bd 1958–60; mem Kittitas Co 4–H Ldrs Counc 11 yrs; p sec, p vp and p pres ibid; State Farmer deg FFA; mem KC; hobbies, youth work, purebred cattle; Cath, dist pres Holy Name Soc; home, Rt 2, Ellensburg.

SORENSEN, HOWARD P.
Rancher
b Napavine Wash June 17 1910; s of Morris and Marie (Due); m Bernice Alder of Ellensburg Wash Jan 10 1943; ch, Maurice P, Douglas H; educ, pub schs Kittitas Wash; rancher Kittitas Co Wash 1930–47, Sorensen's Herefords Ellensburg Wash 1947—; p mem Fed Land Bk Bd; co commr 1956—; mem Rds & Hwys and Indus Coms of Ellensburg C of C; vp and p sec treas Central Dist of Co Commrs; mem Nat, Wash State and Kittitas Co Hereford Assns, Nat and Wash State Cattlemen's Assns; mem and p pres Kittitas Co Cattlemen's Assn, Kittitas Co Farm Bur; bd mem Wash State Farm Bur, Kittitas Co Soil Conserv Dist; p asst 4–H ldr; mem Endowment Com YMCA; mem Ellensburg Boat Club; hon chapt farmer FFA; named Cattleman of Yr 1960, Farmer of Yr 1956; recd Soil Conserv Awds 1945 and 1956, Goodyear Soil Conserv Awd 1957; hobby, boating; Repub; p bd mem Luth Ch; home and ofc, RFD 2, Ellensburg.

STERLING, GAYLORD L., Sr.
Irrigation Manager
b Ellensburg Wash Jan 27 1906; s of James C and Florence (Farnham); m Gladys Ellegood of Yukon Terr Nov 21 1923; ch, Patricia F (Mrs R Moran), John C, Gaylord L Jr; 7 grandch; educ, pub schs Ellensburg, U of Wash BA 1929; storekpr NP Ry Seattle Wash 1928–33; with Kittitas Recl Dist Ellensburg as ofc mgr 1933–35, sec 1935–44, sec–mgr 1944—; pres Wash State Recl Assn; dir and p pres Assn of Irrig Dists; mem Water Policy Com Nat Recl Assn; mem BPOE; hobbies, woodworking, fishing; Repub; Presby; home, Rt 1, Box 68, Ellensburg; ofc, 4th & Water, Ellensburg.

STROM, C. WALTER
Educator
b Manistee Mich Oct 15 1906; s of John and Hilda (Larson); m Thelma M Evans of Prosser Wash Oct 13 1928; ch, C Walter Jr; 2 grandch; educ, pub schs Wash, att U of Wash 1927, Central Wash State Coll BA 1935, U of Mich MA 1945, pg wk U of Wash; Delta Omega; pub sch tchr Roslyn Wash 1929–31, Cle Elum Wash 1931–34; pub sch prin Roslyn 1934–44; educ consult Wash State Dept of Hlth Seattle 1945–46; pub sch prin Roslyn 1946—; mem NEA, WEA, Kittitas Co Educ Assn; port commr 1961—; mem City Park Bd 15 yrs, Kittitas Co Civ Serv Bd, Kittitas Co Fair Bd; scoutmaster BSA 16 yrs; vp Kittitas Valley Chapt ARC; mem Kiwanis, Masonic Order, FOE; hobby, fishing; Dem; Episc, mem Bishop's Com; home, 50 B St North; ofc, Box B, Roslyn.

THAYER, LEONARD EARL
Realtor
b Seattle Wash Nov 24 1913; s of Bert A and Eva L (Jones); m Betty McCutcheon of Pullman Wash Oct 30 1943; ch, Bonny L, Brad A; educ, pub schs Wenatchee Wash, Wash State U BA 1941; acct Puget Sound Power & Lt Olympia Wash 1941–42; flying instr Pullman–Moscow Air Serv Pullman 1943–44; mgr Wash Constr Co Moses Lake Wash 1946; owner Bert A Thayer Rlty Co Ellensburg Wash 1946—; p pres Kittitas Co Rl Est Bd; mem Nat Assn Rl Est Brkrs, Brkrs Inst, Airport Comm, City Plng Comm; p pres Ellensburg C of C; v pres Wash State Jr C of C; p chm Aviation Com US Jr C of C; mem Exec Com Wash State Good Rds Assn; p pres Kiwanis; mem BPOE; chart mem Kittitas Co Hist Soc; mem and p vp Nat Rl Est Flyers Assn; US Army Air Corps WW 2, student pilot ATC; comdr and lt col Ellensburg Sqdrn CAP; exec ofcr Eastern Wash Area CAP; recip of Dist Serv Awd 1949, Outstanding Sqdn Comdr Trophy for CAP Pac Region; hobbies, flying, photog; bd mem Meth Ch; home, 704 Park Pl, Ellensburg; ofc, 217 E 4th, Ellensburg.

THOMAS, JOHN DAVIS, Jr.
Attorney
b Seattle Wash Aug 23 1911; s of John D and Florence (Graves); m Mary M Power of Seattle Dec 21 1932; ch, John D III, Antoinette; 2 grandch; educ, pub schs Wash and Cal, U of Wash LLB 1935, adm to bar 1935; Psi Upsilon, Phi Delta Phi; atty McMicken, Rupp & Sweppe Seattle 1935–38; priv law prac Ellensburg Wash 1938–53 and 1956—; asst atty gen Ofc of Atty Gen Olympia Wash 1953–56; justice of peace 1959—; police judge 1959—; mem Wash State and Kittitas Co Bar Assns; active in civic affairs; p pres Ellensburg Kiwanis; hobby, family; Repub, state committeeman, p Kittitas Co chm; Episc; home, 1003 Craig Ave, Ellensburg; ofc, 406 N Pearl, Ellensburg.

WHITFIELD, JAY A.
Attorney
b Braidwood Ill Aug 26 1883; s of Lewis E and Fannie M (Becker); m Lela M Hawkins of Yakima Wash June 28 1911 (decd); ch, Margaret A (Mrs Don F Broughton) (decd); 1 grandch; educ, pub schs Wash, U of Wash AB 1907, LLB 1909, Woodworth Coll LLD 1960; Acacia; asst registrar U of Wash Seattle 1907–09; priv law prac Ellensburg Wash 1909–47 and 1959—; superior ct judge Ellensburg 1947–58; superior ct commr Ellensburg 1917–29 and 1941–47; US commr Ellensburg 1932–36; city atty Ellensburg 1912–13; mem Bd of Dir and p pres Ellensburg Fed Svgs & Loan Assn; pres Kittitas Co Title Co; mem Kittatas Co, Wash State and Amer Bar Assns; mem Ellensburg City Counc 1959–60; mem and p dir C of C; p bd mem YMCA; mem and p mast Masons; mem Royal Arch Chapt, Comdry, OES; mem and p pres Rotary; mem, p pres and p area gov Toastmasters Intérnat; Nat Gd WW 1; asst dir SATC for Pac NW 1918; hobbies, gardening, camping, travel, reading; Dem; elder and p trustee Presby Ch; home, 1012 Craig Ave, Ellensburg; ofc, 406 N Pearl, Ellensburg.

WILLIAMS, HAROLD S.
Educator – Economist
b Pierson Ia June 26 1912; s of E J and Jennie (Southall); m Marjorie Larson of Atlantic Ia Aug 11 1936; ch, John A, Harold S Jr, Alan L, Mark B; educ, pub schs Pierson Ia, U of Ia BA 1933, MA 1939, PhD 1948, att U of Chgo 1939; Phi Beta Kappa, Order of Artus; hs tchr Washington Ia 1936–38, Des Moines Ia 1938–42; assoc U of Ia Iowa City 1946–48; prof of econ Central Wash State Coll Ellensburg 1948—; p treas Western Bus Educ Assn; p mem Bd of Dir Ellensburg C of C; mem Kittitas Co Plng Comm; p mem Ellensburg City Counc; p mayor pro–tem Ellensburg; p chm Youth Com Pac NW Area YMCA; p pres Ellensburg YMCA; mem and p dir Rotary; US Army WW 2 1942–46, Asiatic–Pac Theatre, maj; ed Housing Surveys Ellensburg and Grant Co, auth "Changing Nature of Bus Competition" 1951; hobbies, gardening, cabinet work; Presby; home, Rt 2, Box 403, Ellensburg; ofc, Central Wash State Coll, Ellensburg.

YOUNG, GRACE S.
Associate Real Estate Broker
b Prosser Wash Apr 10 1912; d of T J and Nana (McFarland) Stockdale; m Lowell D Young of Wapato Wash June 3 1934; ch, Marilyn (Mrs D L Scholl), Lowella, Patricia, L Dale; 3 grandch; educ, pub schs Prosser, att Whitman Coll 1932, Central Wash State Coll 1933; Phi Mu; asst to recvr of nat bks Ellensburg Wash 1934–38; clk Stockdale Rlty Ellensburg 1938–45; homemaker 1945–53; stenog and recep Kittitas Co Dairymen's Assn Ellensburg 1953–56; ptnr Stockdale–Young Agcy Ellensburg 1956—; p sec Kittitas Co Bd of Rltrs; mem and p chm Ellensburg Sch Bd; p mem Wash State Legis Com of Sch Dirs;

mem Housing Com C of C; p chm Civic Affairs Com ibid; co–fndr Ellensburg Gerontology Counc (now Kittitas Co Counc on Aging); mem Gov's Counc on Aging; chm Central Region ibid; mem Kittitas Co Welf Adv Bd, Wash State Bdg Home Adv Counc; adv Golden Age Club; sec Ellendale Retirement Home Com; del White House Conf on Aging 1961; p pres Ellensburg Campfire Bd; mem and p pres Arvida Club; p pres PEO; p pres BPW; hobbies, horseback riding, swimming; Repub, p co–chm Co Repub Com; asst sec and p Jr Dept supt Meth Ch; home, Rt 2, Ellensburg; ofc, 211 E 4th Ave, Ellensburg.

KLICKITAT COUNTY

BABB, MARION CHARLES
Banker
b Rising City Nebr June 5 1911; s of Charles B and Minnie (Smith); m Doris Acker of Exeter Nebr Jan 29 1944; ch, Nancy, Bruce, Susan, Geoffrey; educ, pub schs Nebr, att U of Nebr, grad Pac Coast Bkg Sch 1951; bkpr to teller and aud Central Nat Bk Columbus Nebr 1935–42; with Nat Bk of Commerce as asst cash Zillah (Wash) Br 1946–51, asst cash White Salmon (Wash) Br 1952–53, mgr White Salmon Br 1953—; treas and p pres Mt Adams C of C; committeeman BSA; mem and p pres Lions; mem and p trustee BPOE; mem, p post comdr and p post adj Amer Leg; US Army 1942–46, Pac Theatre; mem and p fin chm Meth Ch; home and ofc, White Salmon.

BALSIGER, MAURICE EDWARD
Fruit Farmer
b Ione Ore Jan 22 1896; s of Fred W and Agnes (Fischer); m Marian Degman of White Salmon Wash Aug 20 1922; ch, Arthur E (killed in action WW II), Adeline (Mrs Cornelius Menzia), Winifred (Mrs Phillip Schuman), Vivian (Mrs Boyd F Munson); 11 grandch; educ, pub schs Wash; fruit farmer White Salmon Wash; mem SW Wash Advis Bd; mem and p master Subordinate Grange, Pomona Grange; actg master 6th Deg State Grange 1961; US Army WW 1; hobbies, tennis, golf, bowling; trustee Meth Ch; home and ofc, Box 6, White Salmon.

CLOUSE, EMMET EMORY
Utilities Manager
b Colton Wash Apr 20 1912; s of Robert E and Elizabeth (Emmett); m Mildred R Carlson of Moscow Ida June 16 1940; ch, Gary K, Karen M; foster ch, Connie Patrick, John Patrick; educ, pub schs Wash, Adcox Diesel & Elec Engrg certif 1936, att Lewiston Bus Coll; slsm clk Lewiston (Ida) Grange Supply 1934–36; mech Smith Tow Boat Co Rainier Ore 1937–38; rt–of–way engr Clear Water Valley Lt & Power Lewiston 1938–40; gen mgr PUD #1 Klickitat Co Goldendale Wash 1940—; p mem Mgmt Advis Com Nat REA; dir and pres NW Ruralite Assn; chm NW Pub Power Whlse Rate Com; mem and p chm Wash PUD Water & Power Distr Sys; p dir Mid–Columbia Devel Assn; mem and p chm Klickitat Co Plng Comm; p pres Mt Adams C of C; co–chm Goldendale C of C Forestry Com; p fund dr chm W Klickitat GSA; camp advis and instr 4–H; chm Brooks State Park Grp Camp; mem Grange, Ore Archaeological Soc, Exec Com Klickitat Co Hist Soc; hobbies, photog, woodowrking, rockhounding, archaeological, Indian and antique colls; trustee and p mod Congreg Ch; home, 377 NE Scenic, White Salmon; ofc, 230 W Main St, Goldendale.

FENTON, CLARA REBECCA
Homemaker
b Goldendale Wash Jul 12 1911; d of William J and Rebecca (Vanhoy) Wilkins; m Gerald C Fenton of Goldendale Jul 8 1945; educ, pub schs Wash, grad Vancouver (Wash) Bus Coll 1933; bkpr and stenog Holland Crmry Co Vancouver 1933–40; empl Acctg Dept Vancouver Hsng Auth 1941–44; sec Ext Ofc Goldendale 1944–45; ptnr Fenton Bros Ranch Goldendale; grad ARC Nurses Aide Corps and 1st loc pres ibid Vancouver WW 2; active in Grange; ceres State Grange 1948–51; p pres Klickitat Homemakers Counc; 4–H ldr 1945–50; chart mem Klickitat Co Hist Soc; chapl Chapt AM PEO; mem and p matron OES; state chapl ibid 1958–59; loc pres Daughters of the Nile; hobbies, community wk, flower gardening; mem Ofcl Bd and com of educ Meth Ch; home, Rt 1, Box 123, Goldendale.

FENTON, GERALD CLARK
Farmer
b Goldendale Wash Apr 21 1905; s of Ralph W and Ella (Yox); m Clara Wilkins of Goldendale Jul 8 1945; educ, pub schs Wash and Ore, att U of Ore and NW Coll of Law Portland Ore; co–owner Fenton Bros Ranch Goldendale 1934—; vp Klickitat Co PUD #1; p dep master Wash State Grange 18 yrs; mem and p master Pleasant Valley and Pomona Granges; mem Selec Serv for Re–empl 1943; mem Hist Soc; mem and p master Masonic Lodge; mem and p sec Columbia Gorge Shrine Club; mem and p patron OES; mem BPOE; Meth; home, Rt 1, Box 123, Goldendale.

FOSTER, EDWARD HAROLD
Educator
b Palco Kan Nov 12 1906; s of W H and Eva (Fruit); m Ellen Roberts of Malden Wash June 30 1930; ch, Carol (Mrs Dale Dechenne), William H; 1 grandch; educ, pub schs Ore, U of Wash BA 1937, U of Ida MS in Educ 1939, pg wk Wash State U; hs tchr Hansen Ida 1929–30, Twin Falls Ida 1930–36; supt of schs Bliss Ida 1936–39, Parma Ida 1940–46, St John Wash 1952–60, White Salmon Valley Schs White Salmon Wash 1960—; mem NEA, WEA; p pres Whitman Co Sch Admins Assn; pres Columbia Gorge Sch Admins Assn;

ldr Hi–Y Club (YMCA); named hon chapt farmer by FFA; sec–treas Rotary; mem Chinooks Club, Masons 32nd deg; p mem Nat Gd and CAP; hobbies, flying (lic priv pilot), fishing, hunting, coll rare coins; Repub; bd mem Presby Ch; home and ofc, White Salmon.

HILL, CHESTER WILLIAM
Farmer
b Klondike Ore Oct 10 1896; s of Ira F and Mary (Vanderlinden); m Griselda Pridham of The Dalles Ore Feb 3 1918; ch, Raymond C, Harold W; 7 grandch; educ, pub schs Ore, att Coml Bus Coll Salem Ore; groc clk Rufus Ore and The Dalles 1912–18; ry mail clk US Govt Portland to LaGrande Ore 1916–17; farmer 1918—; mgr Grange Supply Co Goldendale Wash 1947–49 and 1954–62; mem Bd of Trustees ibid; active in Grange 1918— (dep master Wash State Grange 1930–39, p master Subordinate Grange Ore 1 yr, Goldendale 12 yrs, p master Pomona Grange 4 yrs); mem Klickitat Valley Grain Growers; p mem Sch Bd many yrs; mem KP; hobbies, photog, rockhounding; Repub; prec committeeman; Meth; home, Rt 2, Goldendale.

HILL, HAROLD WILFRED
Farmer
b The Dalles Ore Jan 26 1922, s of Chester W and Griselda (Pridham); m Mary G Watson of Pomeroy Wash Oct 10 1942; ch, Sandra K, Susan G, Larry H, Randy L; educ, pub schs Wash, Wash State Coll BS 1942; Delta Sigma Zeta; self–empl farmer Goldendale Wash 1946—; dir and sec Goldendale Grange Supply; mem, p master and held other ofcs Goldendale and Pomona Granges; mem Wash State Cattlemen's Assn; chart mem Klickitat Co Plng Comm; vice chm ibid 4 yrs; mem Central Wash Assn of Plng Comms; vice chm ibid 2 yrs; mem, p pres and held other ofcs Klickitat Co Sheriff's Air Patrol; mem BSA Counc; mem, p pres and held other ofcs Toastmasters; mem F & AM, Amer Leg; US Army WW 2 1942–46, ETO, ETO Ribbon w/3 Battle Stars, Bronze Star, Purple Heart; hobbies, flying, mt climbing; Repub; lay ldr Meth Ch; home, Rt 2, Goldendale.

HILL, RAYMOND CHESTER
Farmer
b The Dalles Ore Aug 4 1919; s of Chester and Griselda (Pridham); m Helen M Willis of Tensed Ida Dec 20 1942; ch, Lynn M, Kenneth R, Jim E; educ, pub schs Wash, Wash State U BS 1940; Delta Chi; self–empl farmer Goldendale Wash 1940—; mem and p pres Bd of Dir Klickitat Valley Grain Growers; mem Wash Wheat League, Klickitat Co Cattlemen's Assn; mem and p master Goldendale and Pomona Granges; dep master Wash State Grange; sec–treas Rur Dist Fire Dept; mem Goldendale Sch Bd 1952–58, Klickitat Co Bd of Educ 1959—; mem PTA; vp Bd of Trustees Delta Chi Alum Assn; mem Masons, Amer Leg; USAF WW 2; hobbies, flying, photog; vp Bd of Trustees Meth Ch; home, Rt 2, Goldendale.

HOLDERBY, HARLAND WILLIAM
Physician and Surgeon
b Mansfield Wash Jan 7 1916; s of William D and Emma (Katsel); m Ellen N Wright of Birmingham Ala Dec 16 1944; ch, Cheryl A, Anita R, Michele D; educ, pub schs Wash, Walla Walla Coll BS 1940, Loma Linda U Med Sch MD 1946, intern 1 yr, spec study 2 yrs; Omicron Pi Sigma; priv med prac Los Angeles Cal 1948–49, Goldendale Wash 1949—; p pres Med Staff Klickitat Valley Hosp 4 yrs; pres Klickitat Skamania Med Soc 1958—; p sec ibid 2 yrs; mem Wash State and Cal Med Assns; pres Natural Food Assocs State of Wash 1960—; p chm Sch Bd 4 yrs; mem PTA; ldr Civ Def 3 yrs; mem ARC; 1st aid instr; mem Heart Assn; active Sal Army, 4–H, BSA; mem, p vp Toastmasters; mem and p pres Goldendale Garden Club; temperance ldr 5 yrs; US Army Med Corps 2 yrs, capt; hobbies, gardening, water skiing, singing; Repub; elder and Sabbath Sch tchr SDA Ch; home and ofc, Goldendale.

JOHNSON, DORA EILLENE
Clerk
b Plankinton SD Nov 17 1916; d of W K and Grace (Pinney) Callison; m Merle R Johnson of Folsom SD Feb 14 1934; ch, Julia (Mrs Mike McKinney), Elaine (Mrs Jerald Pollock), A Kyle, Sylvia J; 3 grandch; educ, pub schs SD; timber resource clk US Forest Serv Trout Lake Wash 1962—; p lect and p home econs chm Trout Lake Grange; p 4–H ldr 10 yrs; hon life mem and p pres PTA; mem and p pres Woman's Club; p pres Klickitat Co Dist of Fed Women's Clubs; ruling elder, chm Christian Educ and Sun Sch supt and tchr Presby Ch; p pres Women's Assn; home, Box 115, Trout Lake.

JURIS, THOMAS GEORGE
Farmer
b Sunnyside Wash Apr 27 1929; s of George and Weino (Saari); m Helen Hufnail of Mabton Wash Jul 6 1952; ch, Ruth A, Ronald, Marjorie, Carol; educ, pub schs Wash, Wash State U BS in Agr 1952; Sigma Chi; wheat and cattle farmer Bickleton Wash 1955—; mem Wash Cattlemen's Assn, Wash Crop Improv Assn; trustee Klickitat Co Crop Improv Assn; sec treas Alder Creek Pioneer Assn 1959—; p noble gr IOOF; US Army 1952–54, ETO; hobbies, hunting, fishing; home, Rt 1, Bickleton.

LLOYD, LESLIE DARVEL
Forester
b Houghton Mich Feb 27 1906; s of George and Emma (Winkler); m Ilse Dercum of Willoughby O May 1 1936; ch, Christina (Mrs Clarence Paul Jr), Darryl G, Darvel T; 1 grandch; educ, pub schs Ore, Ore State U BS 1929, U of Mich MF 1930, pg wk U of Cal; jr forester US Forest Serv Berkeley Cal 1929–37; forester Hawley Pulp & Paper Portland Ore 1937–41; timber mgr Defiance Lbr Co Tacoma Wash 1941–52; consult forest and logging engr L D Lloyd & Co (world wide consult engrg incl Philippines, Guam, Fiji Isls, Formosa, Yugoslavia) Glenwood Wash 1952—; owner Flying L Ranch props Glenwood; sr mem Soc of Amer Foresters; p scoutmaster BSA Taiwan 2 yrs; auth arts in trade journs; hobby, mtn climbing; home and ofc, Flying L Ranch, Glenwood.

LUNDEBERG, KENNETH ARTHUR
Physician
b Crookston Minn June 15 1924; s of Alex and Anna (Mork); m Janice Gault of Philadelphia Pa 1953; ch, Robert, Marcus, Scott; educ, pub schs Minn, U of Wash BS 1949, Temple U Sch of Med MD 1953; Phi Chi; priv med prac White Salmon Wash 1954—; mem, p pres and p sec Klickitat Co Med Soc; mem Wash State and Amer Med Assns, Amer Acad of Gen Prac; mem Lions, Chinooks; US Army 3 yrs; hobbies, photog, hi–fi eqpt, trains, golf, boating; mem Bd of Trustees and Fin Comm Meth Ch; home and ofc, White Salmon.

MATSEN, ALFRED MARTIN
Rancher
b Bickleton Wash Sept 13 1894; s of Peter and Matilda Matsen; m Sophia J Larsen of Bickleton Nov 27 1919; ch, Herbert S; educ, pub schs Wash; wheat ranch owner and oper; engaged in raising regis Aberdeen Angus cattle; coml prop owner; mem and p pres Wash Cattlemen's Assn; dir Wash Angus Assn; p vice–

chm Co ASC Com 4 yrs; p chm E Klickitat Soil Conserv Dist 9 yrs; p co commr Klickitat Co 12 yrs; p mem Sch Bd 3 yrs; mem and p master Alder Creek Grange; 1st pres Klickitat Co Hist Soc; mem and p noble gr IOOF; mem F & AM; US Army Engrs WW 1, AEF; Repub; Luth; home, Bickleton.

McCORMICK, ANDREW CAMERON
Orchardist
b Lebanon Ore Aug 14 1892; s of Malcolm and Elizabeth (Simm); m Ruby Munford of Pittsburgh Pa Aug 1 1922; ch, Jean (Mrs Joe D Mark), Ruth; 3 grandch; educ, pub schs Ore, Ore Agr Coll BS 1914, MS 1916; asst supt So Ore Expt Sta Talent 1914–19; mgr Clacier Orchards Husum Wash 1919–41; orchardist White Salmon Wash 1941 —; commr Klickitat Port Dist; pres Rotary 1961–62; sec ibid 1957–61; mem Masons, OES; US Army WW 1; hobby, rock coll; Repub; chm Ofcl Bd Meth Ch; home, White Salmon.

OLSON, WILLIAM
Nurseryman
b Florance Nebr Sept 15 1864; s of Hans and Kaisa (Milsdotter); m Ella Huff of Underwood Wash Feb 11 1903; ch, Velma (Mrs Everett Hardman), Alfred, Elwin, Luther, Carl, Clara (Mrs Hobert Dougherty); 11 grandch; 1 gr grandch; educ, pub schs Wash and Ore, Academy The Dalles Ore BA 1889; sch tchr Husum Wash 1889–97; nurseryman Jewett Nursery White Salmon Wash 1897–99; farm owner and oper Husum 1899—; co hort Klickitat Co Wash 1906–10; p mem Sch Bd; p 4–H ldr 20 yrs; mem and p lect State Grange; dep master ibid 12 yrs; master Subordinate Grange; oldest Granger in US; hobby, growing roses; home, Husum.

POLLARD, BERNARD BRITTON
Editor
b Dell Rapids SD Aug 10 1909; s of Britton B and Allis N (Mulligan); m Gertrude Wyers of White Salmon Wash Aug 18 1946; educ, pub schs SD and Nebr, Stanford U AB 1931, pg wk U of S Cal; hs tchr Glenwood Wash 1933–34, White Salmon 1934–39; pm USPO White Salmon 1939–42 and 1946–51; ed and publr Mt Adams Sun Bingen–White Salmon 1951—; rl est ints; mem Nat Edit Assn, WNPA; dir and p pres Mt Adams C of C White Salmon; mem Klickitat Co Park Bd 1959—; mem Ore Soc of Artists; pres Columbia Gorge Hort Soc; mem BPOE, FOE; USN 1942–46, Asiatic–Pac area; cited by Wash State Press Assn for edits, by Nat Bd of Underwriters for pub serv in fire prev; recd Awd of Merit from Wash State Hist Assn; hobbies, art, hort; Meth; home, 107 SW Oak, White Salmon; ofc, Mt Adams Sun, Bingen.

POLLARD, NEWELL
Educator
b Salem SD Feb 18 1911; s of Britton and Allis (Mulligan); m Betty Kalina of Plattsmouth Nebr Oct 23 1937; ch, Loren, Lynne; 1 grandch; educ, pub schs Nebr and SD, att U of Ia, att Wayne (Nebr) State Tchrs Coll, att Mpls Bus Coll, Western Wash Coll of Educ BA 1951; admin Fed Emergcy Relief Admin Plattsmouth Nebr 1933–37; pub sch tchr Glenwood Wash 1938–39; pub sch prin Bingen Wash 1939 —; rl est ints; mem NEA, WEA, Klickitat Educ Assn; ed "Klickitat Tchr"; mem Co Textbk Adoption Bd; justice of peace; police judge; pres Fire Dept; mem Advis Bd Port Comm; educ chm and sec Lions; mem Rotary, FOE; hobbies, hunting, fishing; com mem Meth Ch; dir MYF; home, 310 N Cedar; ofc, Pub Sch, Bingen.

WYERS, TEUNIS
Postal Employee
b Zavenaar Holland Apr 15 1876; s of Teunis and Marie (Hyting); m Olga Ann Lauterbach of White Salmon Wash Mar 12 1902 (decd); ch, Marie (Mrs Russell R Kreps), Gertrude (Mrs Bernard Pollard); 5 grandch; educ, schs in Holland; mail carrier, 1st by horseback, later by mail trucks, White Salmon 1894—; mem BPOE; Mason 1910 —; home and ofc, White Salmon.

LEWIS COUNTY

ALLEN, HUGH S.
State Official
b Merna Wyo June 23 1916; s of Edward S and Sarah (Bentley); m Georgea Wagner of Stockton Cal Apr 26 1941; ch, Hugh M, Kathleen J, Susan E; educ, pub schs Olympia Wash, att Dietz Bus Coll, att U of Ore; with Wash State Empl Secur as clk Olympia 1935–37, interviewer Olympia 1937–41, sr interviewer Olympia 1941–45, mgr Centralia 1947—; rl est ints; mem and p dist repr Internat Assn Pers in Empl Secur; nat repr and p counc pres Tumwater Counc BSA; bd mem UGN; mem Sal Army Adv Bd; vp SW Wash Fair Assn; p gen chm Centralia Com Study Prog; mem and p sec Timber Resources; com chm Prospects & Rating Com; sec Rotary; mem Masons, Royal Arch, OES, Amer Leg; US Army WW 2; recd BSA Silver Beaver Awd; hobbies, hunting, fishing, cabinet and woodworking; p deacon 1st Christian Ch; p pres Men's Fellowship; home, 311 Tilley Ave, Centralia; ofc, PO Box 689, Centralia.

BACK, CURTIS LARS
Farmer
b Ferndale Cal Aug 19 1910; s of Soren and Christina (Nielsen); m Agnes Wright of Chehalis Wash Oct 1 1932; ch, Jerry, Curtis L Jr; educ, pub schs Wash; self-empl farmer Chehalis 1929—; mem Bd of Dir Lewis–Pac Dairymen's Assn; mem Wash State Dairy Prod Comm, Lewis Co Seed Growers Assn; committeeman Lewis Co FHA; mem Lewis Co Bd of Commrs 1961 —, Adna Sch Bd 1958—; ofcr Adna Grange 5 yrs; mem KP; gr chanclr ibid 1955; ldg knight BPOE; mem FOE; Dem; Luth; home, Rt 1, Box 200; ofc, Lewis Co Courthouse, Chehalis.

BARNER, HARVEY WILLIAM
Fuel Dealer
b Centralia Wash Nov 18 1908; s of A L and Cordelia (Scovil); m Tressa Yoakum of Centralia June 16 1930; ch, Patricia A (Mrs Clarence Johnson), Harry, Blair; 5 grandch; educ, pub shcs Centralia; serv sta owner and oper Centralia 1928–36; slsm The Pennzoil Co Tacoma Wash 1936–39; pres Barner–Swenson Fuel Corp Centralia 1939–; an orgnr and mem 1st bd Centralia Plywood Centralia and Cardinal Door Co Centralia; an orgnr Lewis Co State Bk; mem Centralia C of

C, Indus Com ibid; mem Chehalis C of C, Chehalis Indus Comm; team spons Little League baseball many yrs; mem Centralians Inc; mem Wash State Gd WW 2; Dem, Lewis Co chm Citizens for Kennedy–Johnson Com; home, 712 K St, Centralia; ofc, 207 1/2 W Main, Centralia.

BRISTER, ROBERT SPURGEON
Stationer
b Caney Okla Apr 23 1914; s of Andrew C and Ora Mae (Singleton); m Dorothy M Kahler of Snoqualmie Wash Dec 9 1937; ch, Donald R, John A; educ, pub schs Okla; snow plow oper State of Wash North Bend 1935–36; maint man Water Dept City of Seattle Cedar Falls Wash 1936–38; slsm Federated Ch & Ofc Supply Centralia Wash 1938–41; slsm Radio Sta KELA Centralia 1941–43; coml mgr ibid 1943–48; purch stationery, ofc eqpt and gift store Centralia 1948; owner and oper ibid 1948—; purch Gabel & Gabel stationery, ofc eqpt and gift store Chehalis Wash 1955; owner and oper ibid 1955—; mem Pac NW and Nat Ofc Mach Dlrs Assns, Pac NW Stationers Assn; mem Centralia Plng Comm 1949—; chm ibid 5 yrs; mem Bd of Dir Centralia C of C 6 yrs; vp ibid 1 yr; active in BSA 1946—, troop com chm 5 yrs, mem Ft Borst Dist Com 7 yrs, mem Tumwater Counc Exec Bd 5 yrs, now vp Tumwater Counc; orgnr and mem Exec Bd Wash Soc for Crippled Ch & Adults Inc 1947—; orgnr Lewis Co UGN; pres ibid 1962; chm Campaign Com ibid 1961; sec Centralia Rotary 1943–50; pres ibid 1951–52; mem F & AM, RAM, Comdry, Afifi Temple Shrine, BPOE; chart stockholder Shadow Mtn Golf Club Palm Desert Cal; winner 3rd place in display adver through Nat Ofc Mach Dlrs Assn 1958; hobbies, golf, hunting, fishing, boating; Dem; trustee 1st Christian Ch; home, 205 E High St, Centralia; ofcs, 215 N Tower Ave, Centralia, and 810 Mkt St, Chehalis.

BROWNING, GEORGE
Insurance Agent
b Mandan ND Feb 22 1903; s of William S and Maude (Shields); m Ellene Simpson of Spokane Wash Jan 28 1930; ch, Ellen M; educ, pub schs ND and Wash, att U of Wash; Phi Sigma Kappa; slsm and dist repr Victor Talking Mach Co Spokane 1927–32; slsm Pac Fruit Seattle Wash 1932–38, Centralis Wash 1938–41; owner and mgr Browning's Groc Centralia 1941–45; owner George Browning Agcy (ins) Centralia 1945—; mem Wash State Ins Assn; mem Draft Bd 1942–45, Sch Bd 1945–48; pres and dir C of C Centralia 1961; p chm ARC; p mast Masonic Lodge; mem Scot and York Rites, Shrine, OES, Rotary, BPOE; hobbies, gardening, golf; Episc, p mem Bishop's Com; home, 207 E High, Centralia; ofc, 111 W Magnolia, Centralia.

BRUNK, GEORGE FREDRIC LESLIE
Restaurateur
b Vader Wash Sept 28 1922; s of Loyde and Cecelia (Conley); educ, pub schs Wash, grad Metropolitan Bus Coll 1942; acctg clk 13th Naval Dist Seattle Wash 1943–46; timekpr and clk Tood Shipyds Corp Seattle 1946–50; bkpr Vader (Wash) Timber Prod 1950–51; log and timber buyer ibid 1951–52; owner and oper restaurant and ins agcy Vader 1952—; town clk and treas Vader 1954—; mem Lewis Co Devel Com, Lewis Co Civ Def; dir Sch Bd 10 yrs; chm ibid 2 yrs; fire commr 4 yrs; scoutmaster BSA 11 yrs, Nat Jamboree Troop 1957; chm Bldg Com for BSA Lodge and Community Bldg; hobby, prtg; mem Evang United Brethren Ch; home and ofc, PO Box 155, Vader.

CAIN, VERN F.
Realtor
b Kingman Co Kan Mar 11 1909; s of C C and Ethel (Elliott); m Veta L Plush of Reno Co Kan Jan 25 1930; ch, Vern L, Juanita (Mrs Harry Tobinski), twins Darell D and Farell L; 5 grandch; educ, pub schs Kan, att Kan State Coll; farmer Kingman Co Kan 1930–36; bulk plant agt Standard Oil Co Penalosa Kan 1936–42; owner and mgr Indep Oil Distrib Penalosa 1942–47; rl est slsm H H Taylor Rl Est Centralia Wash 1947–48; owner and mgr rl est ofc Centralia and Chehalis Wash 1948–52; gen contr Mt View Addition Centralia 1952–59; vp in chg of rl est Centralia Gen Agcies Inc Centralia 1959—; p exec hd Lewis & Clark Rlty Centralia; sec treas and p pres Lewis Co Bd of Rltrs; mayor Centralia 2 terms 1956–62; mem Exec Bd Assn of Wash Cities; mem Exec Bd Wash State Good Roads Assn; p 1st vp ibid 2 terms; 1st pres Kingman Co Kan 4–H club; mem Kan State 4–H Who's Who Orgn; recd statewide recog for 4–H ldrship Kan; O & E chm loc BSA; mem and p dir Rotary; mem BPOE, Masonic Lodge; hobbies, fishing, trailering; Meth; home, 1330 View Ave, Centralia; ofc, 111 W Main, Centralia.

CHAMPLIN, N. HARRY
Clergyman
b Fulton NY Jul 17 1907; s of N H and Anna (Fay); m Elizabeth Welshans of Pittsburgh Pa June 11 1935; ch, N Harry Jr, Kenneth F, John W, Carol A; educ, pub schs Oneida NY, att U of Mich 1927–28, Southwestern at Memphis (Tenn) BA 1933, Western Theol Sem Pittsburgh STB 1935, spec courses in psychol and social U of N Mex 1950–51; Sun Sch missionary Presby Ch N Mex 1935–40; pastor 1st Presby Ch Wrangell Alaska 1940–42, 1st Presby Ch Fairbanks Alaska 1942–49, Westminster Presby Ch Albuquerque N Mex 1949–52, 1st Presby Ch Centralia Wash 1952—; part time chapl State Tng Sch for Girls Centralia 1959—; p pres Centralia Min Assn; p permanent clk Synod of N Mex; p mod Yukon Presbytery Alaska; p mod and p stated clk Presbytery of Columbia River Wash; mem Westminster Fndtn Bd and vp Synod Corp Synod of Wash; chm Lewis Co Religious Census; p mem City Counc Fairbanks; mem UGN Bd Centralia; vp Lewis Co ARC; p dist chm BSA; mem, active on coms and p pres Centralia Rotary; p pres Fairbanks Rotary; contrib auth to Presby missionary mag; hobbies, color photog, camping, golf, swimming; home and ofc, 211 N Rock St, Centralia.

CHYTIL, JOE
Radio Executive
b Aberdeen Wash Mar 10 1909; s of Florian and Mary (Polasek); m Martha Jane Bendure of Seattle Wash June 30 1935; ch, Joseph T, Leslee D; educ, pub schs Wash, Wilson Bus Coll 1929 and 1930; sec West Coast Textile Assn Seattle 1931–35; owner Chytil Shop

for Women Aberdeen and Chehalis Wash 1935–37; coml mgr Radio Sta KELA Centralia and Chehalis Wash 1937–42; vp and gen mgr ibid 1942—; mem Bd of Dir Wash State Assn of Bdcasters; mem State Hse of Repr 1953–61, State Sen 1961—; coroner Lewis Co 1946–53; mem City Plng Comm; chm Heart Fund; mem BSA Advis Bd; mem and p pres Rotary; mem BPOE, FOE; Repub; Prot; home, 1274 5th St, Chehalis; ofc, Radio Sta KELA, between Centralia and Chehalis.

COMBS, SHERMAN T.
Postmaster
b Oklahoma City Okla Apr 21 1897; s of Walter and Mattie (Vance); m Jessie Anderson of Randle Wash Nov 28 1922; educ, pub schs Wash; trail and maint lineman US Forest Serv Packwood Wash 1916; temp ranger US Nat Park Serv Longmire Wash 1917, Paradise Wash 1918; supplier pack horses 1918–35; pm USPOD Packwood 1925—; owner Packwood Hotel & Trailer Park, Packwood Water Sys, Museum & Antique Shop, Hobby & Rock Shop; mem and p pres Cascade Resort Assn; mem Lewis Co Water Resources Com; pres Packwood Improv Club; mem Lions, BPOE, Masonic Lodge, Shrine, Amer Leg; US Army WW 1; hobbies, hunting, antiques, rocks; home and ofc, Packwood.

CORY, ARTHUR S.
Savings & Loan Executive
b Eagle Wis Jul 6 1880; s of Rev William H and Alida (Stowell); m Johanna Kiehlbauch of Tyndall SD June 21 1904; ch, Vilva K (Mrs L T Broeren), Jean (Mrs H D Olson); 5 grandch; educ, pub schs SD, Dak Wesleyan U Mitchell SD AB 1901, hon LLD 1951; ed Centerville (SD) Journ 1901–03; cash Bk of Alpena Alpena SD 1903–05; orgnr & cash sec State Bank Chehalis 1905–09; orgnr and cash 1st Nat Bk Chehalis Wash 1909–19; dist mgr Mut Life Ins Co Chehalis 1919–22; orgnr and pres Lewis Co Svgs & Loan Assn Chehalis 1922—; dir Fed Home Loan Bk Portland Ore 1941–42; p sec Pac NW Svgs & Loan Conf; mem and p pres Wash Svgs & Loan League 1929; mem Wash Hse of Repr 1921, 1929, 1931, 1943, 1945, 1947, 1949, and 1951 sessions; city treas Chehalis 3 terms; mem Bd of Educ 3 terms; p dir Centralia (Wash) Jr Coll; mem C of C; mem Kiwanis; gov Pac NW Dist ibid 1941; mem BPOE; mem and p pres FOE; mem Masons; life mem Afifi Temple Shrine; curator Wash State Hist Soc 1948—; auth booklets "In the Footsteps of Columbus" 1940, "The Land of Cortez & Alvarado" 1942, "A Trip Thru the Anglo Egyptian Sudan" 1939, "Round the World by Air" 1950; hobbies, stamps, coins; Repub; lay ldr Meth Ch; mem and p pres Meth Laymen's Assn; home, 1070 Wash Ave, Chehalis; ofc, 1141 Park, Chehalis.

CUNNINGHAM, C. D.
Attorney
b Auburn Kan Jul 29 1882; s of E L and Julia (Kindall); m Mayme Joack of New Prague Minn Feb 8 1912; ch, Dorwin J, Mercier P, John M; 7 grandch; educ, pub schs Kan, Washburn Coll Topeka Kan BS 1905, U of Wash LLB 1908; priv law prac Centralia Wash 1908—; prosecuting atty Lewis Co 1912–14; mem Wash State and Amer Bar Assn; mem, p mem Bd of Govs and p mem Law Examrs Wash State Bar Assn; p chm Com on Judicial Sel, Tenure & Compensation Wash State Bar Assn; p mem Libr Bd; mem BPOE; p dept comdr Amer Leg dept of Wash 1920–21; US Army WW 1; Repub; Prot; home, 621 F St, Centralia; ofc, 121 1/2 N Tower, Centralia.

DOANE, ROSCOE B.
Retired Druggist
b Baker Ore Apr 19 1888; s of John N and Mary (Weatherford); m Helen W Phillips of Arlington Ore Oct 20 1932; ch, Fred W Phillips, Ann Phillips Beeton; 7 grandch; educ, pub schs Sumpter Ore, Ore State certif in pharm 1908; pharm Star Drug Store Klamath Falls Ore 1908–09, A T Hill La Grande Ore 1909–12, W. N. Joyner Drug Co Spokane Wash 1912–13; mgr Owl Drug Co Salt Lake City Utah 1913–14; pharm Bartell Drug Co Seattle Wash 1914–17; mgr ibid 1919–23; assoc owner Jamieson–Doane Drug Co Seattle 1923–25; owner and mgr Doane Drug Seattle 1925–30; assoc owner grp of drug stores Portland Ore 1930–32; adver and sls promot mgr Blumauer–Frank Whlse Drug Co Portland, Seattle and Spokane 1932–38; owner Doane's Drug Store Chehalis Wash 1938–55; retd 1955; p pres Seattle Rtl Druggists Assn, Wash State Pharm Assn; 1st pres Lewis Co Rtl Druggists Assn; chm Chehalis Park Bd 1943–50; mem Masons, F & AM, Olympia Consistory, Scot Rite, Afifi Temple Shrine, BPOE; comdr Chehalis Post Amer Leg 1944; dist comdr Amer Leg 1945; US Army WW 1; auth articles publ in regional and nat adver and drug mags; recd amateur painting awds from sev competitive exhibs; hobbies, painting, nat, state and loc hist; Repub; elder and trustee Presby Ch; home, 704 Pennsylvania, Chehalis.

DUNCAN, HAZEL MAY
Licensed Practical Nurse
b Wildwood Wash Jan 14 1910; d of Herman and Nellie (Rayton) Detering; m Hewitt Q Duncan of Klaber Wash Aug 1 1931 (decd 1954); ch, Ronald, Marvin, Judith; 3 grandch; educ, pub schs Wash, Centralia Coll LPN 1959, course in pharm Centralia Coll; store clk 1954–59; prac nurse Centralia Gen Hosp 1959—; mem Lewis Co Lic Prac Nurses Assn; treas ibid 2 yrs; p mem Adna (Wash) Sch Bd 9 yrs; p clk ibid 2 yrs; p sec Lewis Co Sch Dirs Assn sev yrs; active in ARC; p treas PTA; p 4–H ldr 15 yrs; p sec Lewis Co 4–H Ldrs Counc; mem SW Wash Fair Coms; mem and lect Baw Faw and Pomona Granges; mem and p ofcr Home Econs Club; hobbies, reading, sewing, gardening; Prto; home, Rt 4, Box 149, Chehalis.

EDDINS, LEO C.
Auto Dealer
b Oklahoma City Okla Terr Oct 1 1896; s of James L and Cordelia (Meisenheimer); m Florence a Bierman of Oregon City Ore Dec 28 1924; ch, Robert L; 1 grandch; educ, pub schs Okla and Wash, grad Eastern Wash Coll of Educ, NW Bus Coll Spokane Wash; blacksmith GN Ry Co Great Falls Mont 1917; draftsman Empire Constr Co Great Falls 1918–20; ofc mgr Ahern Auto Co Coeur d'Alene Ida 1921–22; buyer Seattle Grain Co Waterville Wash 1922–24; ofc mgr Rutherford Groc Wenatchee Wash 1924–25; bkpr Pac Fruit & Prod Co Lewiston Ida 1925–27; mgr var branches ibid 1927–34; owner and mgr Eddins Auto Co Centralia Wash 1934—; sec treas Lewis Co Auto Dlrs Assn 1936—;

dist chm Nat Fed of Indep Bus; p dir and p pres Centralia C of C; active on coms ARC, BSA and UGN; mem and p pres Rotary; mem Masonic Lodge, York Rite, Shrine, OES, Amaranth; p ex ruler BPOE; hobby, fishing; Prot; home, 111 Barner Dr, Centralia; ofc, 222 S Pearl, Centralia.

EDINGER, JOHN B.
Editor and Publisher
b Centralia Wash Jul 30 1914; s of Ray W and Lilian (Bras); m Jessie Squires of Chehalis Wash Sept 15 1937; ch, John B Jr, Richard M, Jean M, Carol A; 3 grandch; educ, pub schs Wash, att Centralia Coll, U of Wash BA in Journ 1935, pg wk Harvard U; Sigma Delta Chi, Delta Upsilon; assoc with Daily Chronicle Centralia and Chehalis Wash 1935—; ed ibid 1955—; ed, publr and pres of corp ibid 1957—; dir and p pres Allied Daily Newsps of Wash; mem Pac NW Newsp Assn; p pres Chehalis Jr C of C; trustee Auto Club of Wash; vp Centralians Inc; bd mem UGN, ARC, Sal Army; p co chm Mar of Dimes; vp Ch Home Soc of Wash; mem and p dir Rotary; mem Masonic Lodge, York Rite, Shrine, OES, BPOE, Wash Athl and Rainier Clubs Seattle; Repub, p pres Lewis Co Young Repubs; vestryman Episc Ch; home, 823 H St, Centralia; ofc, The Chronicle, Centralia.

GLEASON, HARRY D.
Farmer
b Chehalis Wash June 24 1912; s of Grant P and Ollie (Scherer); m Elsie Hinchliffe of Puyallup Wash Apr 12 1936; ch, Gary B, Wayne N; educ, pub schs Wash, Wash State U BS 1935, pg wk Wash State U; supvr Dairy Herd Improv Assn Pierce and Whatcom Cos Wash 1935–36; asst ext agt in dairying Whatcom Wash 1936–41; co agr agt Island Co Coupeville Wash 1941–45; asst co agt Skagit Co Mt Vernon Wash 1945–49; farm owner and mgr Chehalis Wash 1949—; mem Wash State Grange, Fin Com ibid; chm Poultry Com ibid; mem Lewis Co Grange; mem and p mast Newaukum Grange; pres Western Farmers Assn of Poultry in Winlock area; p pres and dir Western Wash Recl Inst; bd mem FHA; p bd mem SW Wash Fair; p chm Sheriff's Civ Serv Comm Lewis Co 2 yrs; dir Dist 302 Sch Bd Chehalis; 4–H ldr 12 yrs; mem and p pres 4–H Ldrs Counc; dir and p vp Chehalis Rotary; auth articles on poultry publ in nat mag; Repub; Christian; home and ofc, Rt 3, Box 82A, Chehalis.

GUNTHER, J. C. (Jerry)
Lumber Wholesaler
b Portland Ore Jul 21 1905; s of Emil C and Marie A (Hummel); m Berenice Palmer Feb 3 1933; ch, Gail P (Mrs Charles Lamb), Joel P, Craig P; 6 grandch; educ, pub schs Portland, U of Ore BA 1927, pg wk U of Wash; Beta Theta Pi; hs tchr Silverton Ore 1927–29; mdse mgr Sears Roebuck & Co Portland 1930–32; asst mgr ibid Chehalis Wash 1932–33; asst sls mgr and cr mgr Palmer Lbr Co Chehalis 1933–41; asst supt Kaiser Shipbldg Co Vancouver Wash 1941–46; ptnr and mgr Farish & Gunther Whlse Lbr Co Chehalis 1946–59; pres Farish Gunther Inc Chehalis 1959—; vp Pacific Body Bldrs; mem and p dir Chehalis C of C; p chm Sports Banquet ibid; 1st pres Chehalis Jr C of C; Civ Def–lbr mill co–ord; p asst chm BSA Dr; mem, p sec and p pres Rotary; mem BPOE, Riverside Country Club; Nat Gd 1920–23; mem All–Pac Coast basketball team 1926; hobbies, golf, bridge; Repub; Presby, p mem Bd of Trustees; home, 791 Pennsylvania Ave, Chehalis; ofc, 865 Pacific, Chehalis.

HULL, ALANSON A.
Attorney
b St Paul Minn Nov 18 1884; s of Frank A and Alice C (Chandler); m Frieda von Bodenstedt of St Paul Jul 9 1909; ch, Dr George B, Katherine (Mrs Samuel Jones); 7 grandch; educ, pub schs St Paul, St Paul Coll of Law LLB 1907; adm to Minn bar 1907, Wash bar 1908; atty Harmon & Hull Chehalis Wash 1908–10; priv law prac Chehalis 1910–17; atty Hull & Murray Chehalis 1917–44, Hull & Armstrong Chehalis 1946—; dir Nat Bk of Wash Tacoma 1955–59; mem Bd of Govs Wash State Bar Assn 1933–39; actg pres ibid 1939; mem Amer Bar Assn, BPOE, Riverside Golf Club; Repub; p vestryman Episc Ch; home, 904 St Helens Ave, Chehalis; ofc, 1117 Boistford St, Chehalis.

HUTCHINS, HOWARD H.
Auto Dealer
b Wilbaux Mont Jan 17 1917; s of William and Pearl (Beeler); m Lelia M Thompson of Pond Creek

Okla Jan 11 1939; ch, Robert H, Dennis W; educ, pub schs Wash; empl B & M Garage Centralia Wash 1934–42; brakeman Union Pac RR Portland Ore 1942–46; mgr B & M Body & Fender Shop Centralia 1946–47; owner and mgr Howard's Body & Fender Shop, Serv Sta & Used Cars Chehalis Wash 1947; owner and mgr used car agcy Centralia 1947–50; owner and mgr Rambler dlrship and used car agcy Chehalis and Centralia 1950–53; owner and mgr Rambler & Jeep Sls & Serv Center Centralis 1953—; rl est ints; mem Nat Fed of Indep Bus Assn, Nat and Wash State Auto Dlrs Assns, mem and p pres Lewis Co Auto Dlrs Assn; mem C of C, Centralians Inc; chart mem Amer Fld Serv in Centralia (host to exch student from Turkey); p vp and p pres Rambler Sls Mgrs Club for Seattle and surrounding area; Supported Youth Baseball Activities & sponsored 2 bowling teams; active in ARC drives; p pres PTA 2 yrs; mem and p dir Rotary; mem Knife & Fork Club; recd sev awds for sls performance; hobbies, hunting, fishing, golf; deacon, mem Stewardship Com, mem Bldg Com, p chm Bd and p stewardship chm 1st Christian Ch; mem BSA Com & com chm of Scouts Explorer Post; home, 1608 Sunset Way, Centralia; ofc, 1002 Grand, Centralia.

JACOBSEN, MARTIN OLIVER
Farmer and Logger
b Alpha Wash Apr 22 1896; s of Jens Lorn and Christiana (Olsen); m Cecile E Jones of Cinebar Wash May 14 1925; ch, Violet (Mrs Dale Jessen), Luana (Mrs Kenneth Carvall), Maurice S, M Lyle; 7 grandch; educ, pub schs Wash; logger Carlisle Lbr Co Onalaska Wash 1917–40; co commr Lewis Co Chehalis Wash 1941–47, 1951–57 and 1961—; weights and measures insp State Dept of Agr Olympia 1958–60; commr Lewis Co PUD 2 terms; mem Legis Counc Advis Bd on Water Resources; mem Cattlemen's Assn; dir Grange Ins Assn; mem, p master, p sec and held other ofcs loc Grange;

exec committeeman and p sec Pomona Grange; p mem Research Com State Grange many yrs; mem Sch Bd 10 yrs; 4-H ldr; dir State TB Assn; mem Rotary, BPOE, Amer Leg; US Army WW 1; hobbies, fishing, camping; Dem, chm Central Com 1943–46; elder Presby Ch; mod Columbia River Presbytery; home, Rt 2, Onalaska; ofc, Courthouse, Chehalis.

JASTAD, ELMER
Pharmacist
b Chehalis Wash Mar 31 1906; s of Omund and Helen (Swenson); m Edna Mae Payne of PeEll Wash Jul 16 1930; ch, Donald C; educ, pub schs Wash, Wash State U PhC 1928; Kappa Psi; pharm Riddel Drug Co Centralia Wash 1928–29; pharm Morton Wash 1929—; drug store owner 1940—; mem Wash State Pharm Assn; mayor Morton; p councilman and p mayor PeEll; mem Masonic Lodge, Scot Rite, Shrine, BPOE, LOOM; hobbies, hunting, fishing; Dem; Luth; home and ofc, Morton.

JUDD, ALVA EDWARD
Realtor
b Henry Co Ia Apr 16 1880; s of David and Sarah R (Fogel); m Mary K Diven of Olympia Wash Jan 21 1922; ch, David L, William F; 2 grandch; educ, pub schs Ia, att Howe's Acad 1903, att Ia Wesleyan U and U of Ia, tchr's course U of Ia; pub sch prin Blakesburg Ia 1903–05; hs prin Seward Nebr 1905–07; reporter Lewis Co Advocate Chehalis Wash 1907–08; tax aud US Govt Tacoma and Seattle Wash 1908–10; ptnr and mgr in rl est Chehalis 1910–23; owner The A E Judd Co Chehalis 1923—; devel bus and res dist of Chehalis; mem Nat and Wash State Rl Est Assns; mem and p pres Lewis Co Rl Est Assn; p mem State Rlty Comm; mem and p pres C of C; elected to State Senate 1916; p mem Tumwater Counc BSA; Lewis Co chm Counc of Def WW 1; mem Masons 50 yrs, Shrine; chart mem and p chm Bldg Com BPOE; chart mem and p pres Kiwanis; auth "Restricted Valleys" autobiog 1954; Dem, nom for gov 1936, del Dem Nat Conv 1924 and 1940; Meth; home, 1364 Adams Ave, Chehalis; ofc, 893½ Mkt St, Chehalis.

LEE, VIRGIL R.
Insurance and Real Estate Agent
b Austin Ind Aug 24 1895; s of Thomas G and WillaMetta (Chrisler); m Ruthella Chaplin Dec 23 1917; ch, William R; 3 grandch; educ, pub schs Orting Wash, att Western Wash State Coll; vice prin Cascade Sch Chehalis Wash 1914–16; asst cash and trust ofce Coffman–Dobson Bk & Trust Co Chehalis 1916–24; state mgr N Amer Life Ins Co of Chgo Chehalis 1924–33; ptnr Donahoe & Lee Ins Chehalis 1928–34; owner and mgr Virgil R Lee Ins Agcy Chehalis 1934–47; ptnr Virgil R Lee & Son Ins Agcy Chehalis 1947–60; sec treas Virgil R Lee & Son Inc Chehalis 1960—; mem and p pres Wash State and Lewis Co Agts Assns; mem, p dir and p mem Exec Com Nat Assn of Ins Agts; chm Chehalis Plng Comm; mem, p dir and p pres C of C; mem Wash Hse of Repr 1940–42, Wash Sen 1942–51; Asst to Sec of US Treas 1954; mem and p ex ruler BPOE; mem, p pres, p dir and p dist gov Rotary; Rorary info and ext counclr; mem Amer Leg; US Army WW 1; Repub, del Repub Nat Conv 1952; Prot; home, 1046 Hillside Dr, Chehalis; ofc, 917 Mkt St, Chehalis.

MAYES, EDWARD STEVEN
Auto Dealer
b Centralia Wash Nov 7 1896; s of George and Grace Belle (Reese); m Olive Coates of Yelm Wash Jan 2 1924; ch, Ann (Mrs William Rickard); 2 grandch; educ, pub schs Wash; bkpr and cash Citizens Bk of Tenino Wash 1912–21; mgr L E Titus Auto Agcy Tenino 1921–28;

owner and mgr Mayer Motors Monroe Wash 1928–33, Ed S Mayes Inc Centralia Wash 1933—; mem and p pres Wash State Auto Dlrs Assn; p mem Wash Hse of Repr; mem and p pres C of C; p chm Centralia Park Bd 12 yrs; p pres TB Assn, ARC, Sal Army, UGN; mem and p pres Kiwanis; mem Masons, Shrine, BPOE, Amer Leg; US Army WW 1; recd spec awds from Small Bus Admin; hobbies, hunting, fishing; Repub; Episc, p mem Bishop's Com; home, 802 H St, Centralia; ofc, 500 N Tower, Centralia.

McCASH, JAMES FRANKLIN
Farmer
b Ocee Tenn Oct 19 1879; s of Albert and Alice (Higgins); m Mattie Stephens of Centralia Wash Dec 25 1905; ch, Agnes (Mrs Wendell Osborne), Elsie (Mrs S Taterzynski); 8 grandch; educ, pub schs Wash; farmer Lewis Co Wash many yrs; dir Lewis Co Jersey Cattle Club 10 yrs; pres ibid 5 yrs; dir State Jersey Cattle Club 10 yrs; pres ibid 3 yrs; dir State Dairy Assn 30 yrs; pres ibid 1 yr; dir Lewis Pac Dairy Assn 24 yrs; sec ibid 20 yrs; vp ibid 4 yrs; dir United Dairymen's Assn 3 yrs; dir State Dairy Comm 3 yrs; state repr 1939; dir and pres Chehalis Grange Supply 14 yrs; dir Grange Coop Whlse 22 yrs; overseer Subordinate Grange 1 yr; master ibid 6 yrs; active in Pomona Grange as p master 14 yrs, p gatekeeper 2 yrs, p mem Exec Com 3 yrs, installation ofcr 23 yrs; chm Lewis Co Grange Com 1947—; home, Rt 3, Centralia.

McNIVEN, JOHN C.
Furniture Dealer
b Grand Forks Co ND Sept 30 1891; s of John C Sr and Bertha (Vierhus); m Ann M Welter of St Paul Minn Jul 6 1918; ch, John W, Marjorie (Mrs J E Dugaw); 6 grandch; educ, pub schs ND and Ore; slsm and bkpr Calef Bros Furn

St Johns Ore 1908–13, Centralia Wash 1913–16; ptnr and sec treas The Gester & McNiven Co Centralia 1916–53; pres and gen mgr ibid 1953—; mem Nat Rtl Furn Assn, Wash Rtl Furn Assn; mem and p dir C of C; p com mem ARC; p sub–chm UGN; mem and p pres Rotary; mem and p ex ruler BPOE; mem Centralia BPOE Golf Club, Amer Leg; US Army WW 1 1918; hobbies, golf, reading; Repub; home, 701 F St, Centralia; ofc, 305 N Tower, Centralia.

MELHART, R. P.
Business Executive
b Whittier Cal Oct 4 1910; s of George and Jessie (Porter); m Rosemary Rawson of Omaha Nebr Mar 1 1940; ch, Richard R; educ, pub schs Wash, att Coll of Puget Sound and Ore State Coll; supt Wash Berry Growers Cold Storage Sumner Wash 1931–35; mgr cold storage and freezing plants Wash Packers Inc Puyallup and Sumner Wash 1935–40; food spec USDA San Francisco Cal 1940–43; prod mgr Cascade Frozen Food Inc Seattle Wash 1943–48; mgr Nat Food Canning Co & Freezing Pland Chehalis Wash 1948—; mem NW Canners & Freezers Assn; chm Standardization Com ibid; mem Inst of Food Tech, Wash State Farm Labor Adv Com; mem and p pres C of C; chart mem and dir Chehalis Indus Comm; p chm Chehalis Park Bd, Chehalis Area Com Devel Prog; p commr BSA; p pres PTA, Lewis Co Polio Dr; p dir UGN; mem and p pres Rotary; mem Masons, Shrine, BPOE; mem and p pres Subordinate Grange; contrib auth to nat mags on food freezing; hobbies, playing organ, music, photog; mem Bd of Trustees and p pres Ofcl Bd Meth Ch; home, 1980 Grandview, Chehalis; ofc, PO Box 479, Chehalis.

MILLER, FRANK OTTO
Farmer
b Chehalis Wash Jul 18 1892; s of William and Fredrika (Kaldumn); m Pearl Wasley of Chehalis Wash Nov 3 1919; ch, James A, Irene (Mrs Gordon Phillipi), Lois (Mrs George D Ward) (decd); educ, pub schs Wash; mgr Grange Supply Chehalis 1944–57; self–empl farmer; mem Wash State Legis 1927, 1929, 1931 and 1939; p pres Lewis Co ARC; mem Grange 54 yrs; p master Newaukun Grange 16 yrs, Lewis Co Pomona Grange 12 yrs; dep master Wash State Grange 40 yrs; overseer ibid 4 yrs; mem Exec Com ibid 7 yrs; US Army WW 1, AEF; Repub; home, Rt 3, Box 67, Chehalis.

MILLER, PEARL WASLEY
Homemaker
b Navada City Cal Nov 6 1898; d of Samuel J and Katherine (Harris) Walsey; m Frank O Miller of Chehalis Wash Nov 3 1919; ch, Irene (Mrs Gordon Phillipi), Lois (Mrs George D Ward) (decd), James A; 9 grandch; educ, pub schs Wash; homemaker 1919—; sec SW Wash Fair 1950—; 4–H ldr 1934–40; active in co ext work; mem Newaukum Grange 1916—; musician ibid 40 yrs; p sec and p flora ibid; musician Pomona Grange 10 yrs; p flora ibid; hobbies, knitting, sewing; Repub, prec committeewoman; promot sec and bd mem Meth Ch; Sun Sch supt Newaukum Valley Sun Sch 3 yrs; home, Rt 3, Box 67, Chehalis.

MORRIS, RALPH J.
b Harrison Ark Jan 28 1911; s of J B and Virginia (Johnstone); m Grenolia Rice of Bixby Okla Feb 19 1930; ch, Dr Ralph L; 3 grandch; educ, pub schs Okla, NE State Coll BS 1936, Wash State U BS in Educ 1949, MEd 1950; pub sch tchr Mounds Okla 1936–40; hs prin and coach Ochelata Okla 1941–44; pub sch tchr and coach Mossyrock Wash 1945–52; hs ftball coach Centralia Wash 1952–53; supt of schs Mossyrock 1953—; mem Lewis Co, Wash and Nat Educ Assns; mem and p pres Lewis Co Admins Assn; life mem PTA; legis chm Lewis Co PTA; chm Lewis Co Transp Com; pres White Pass Hwy Assn; mem Lewis Co Devel Counc, City Park Bd; fund dr chm ARC; pres, key mem and chm Fin Com Lions; mem F & AM, York Rite, OES, Order of Amaranth; hobbies, fishing, travel; deacon Community Ch; home, PO Box 278; ofc, Pub Schs, Mossyrock.

MURRAY, JOHN E.
Superior Court Judge
b London O Nov 29 1887; s of M S and Anne (Gallagher); m Sarah Ghormley Urquhart of Chehalis Wash Oct 21 1921; ch, Robert F, James G Urquhart, Mrs Katherine Jensen; 7 grandch; educ, pub schs London O, att U of Minn, U of Wash LLB 1914, pg wk U of Wash; Delta Upsilon, Phi Delta Phi; mem firm Murray & Gruber Chehalis Wash 1914–17, Hull & Murray Chehalis 1919–44; judge Lewis Co Superior Ct Chehalis 1944—; p pres Wash State Superior Ct Judges Assn; mem Amer Bar Assn, C of C, Judge of Subordinate Forum BPOE; mem and p pres Rotary; mem and 1st comdr Chehalis Amer Leg Post; US Army WW 1 1917–19; hobby, golf; Cath; home, 841 Penn Ave, Chehalis; ofc, Lewis Co Courthouse, Chehalis.

NORDQUIST, DALE M.
Attorney
b Underwood ND Jan 4 1914; s of Algot G and Hygina (Johnson); m Lois Ledbetter of Murphysboro Ill Jul 13 1947; ch, Barbara L, David A; educ, pub schs ND, U of ND BA 1938, LLB 1940; Phi Beta Kappa, Delta Sigma Rho, Blue Key; priv law prac Centralia Wash 1946–49; ptnr law firm Nordquist & Schnatterly Centralia 1949—; mem and p pres Lewis Co Bar Assn; mem Wash State and Amer Bar Assns; city atty 1949–52; mem and p pres Centralia C of C; mem Wash State Sen 1952–60, Wash State Legis Counc 1953–60; bd mem UGN, Lewis Co ARC; mem Sal Army Adv Bd; p co chm Mar of Dimes; mem Research Com Wash State Grange; mem and p pres Kiwanis; mem BPOE, Amer Leg, VFW; US Naval aviator WW 2, Atlantic Theatre, retd lt comdr; Repub, nom for Cong; mem of Session and elder Presby Ch; home, 103 N Baker, Centralia; ofc, Masonic Bldg, Centralia.

OLIVER, ELLIS W.
Hotel Executive
b Centralia Wash Sept 18 1920; s of William H and Marian (Camp); m Margaret Larsen of Seattle Wash Dec 23 1942; ch, William H, Stephen E, Scott T, James C; educ, pub schs Wash, U of Wash BS in Comm Engrg 1941, att Res Ofcrs Naval Arch Sch; Sigma Chi; ptnr Oliver Rickard Hdwe Centralia 1945–60; reg repr Waddell & Reed Inc Seattle 1960—; mgr Lewis–Clark

Hotel Centralia 1960—; commr of pub works Centralia 1961–62; mem Indus Com C of C; active in com activities, fund raising campaigns; p pres and p treas Rotary; mem BPOE, Amer Leg; US Navy 1941–45; lt comdr USNR retd; hobby, boating; p trustee Presby Ch; home, 309 W 2nd, Centralia; ofc, Lewis & Clark Hotel, Centralia.

OLSON, ELMER J.
Managing Editor
b Velva ND Oct 17 1913; s of Clarence and Anna (Hobbs); m Betty McNeely of Aberdeen Wash Mar 26 1937; ch, Terry M, David E, Ricky M; educ, pub schs Wash, att Centralia Coll, att Columbia U; news reporter The Daily Chronicle Centralia Wash 1936–40; sports ed ibid 1940–47; co–publr The Centralia (Wash) Tribune 1947–48; city ed The Daily Chronicle Centralia 1948–57; mgng ed ibid 1957—; mem Allied Daily Newsps of Wash; p chm Editorial Sect ibid; p dir C of C; p Lewis Co Coroner; mem Kiwanis, BPOE; Wash Nat Gd 1932–40; recd Wash State Press Club 1st place awd for editorials 1954; hobbies, woodworking, gardening, fishing, water sports; Repub; p chm Bd of Trustees Bapt Ch; home, 711 J St, Centralia; ofc, The Daily Chronicle, Centralia.

OLSON, KEMP GEORGE
Garage Owner
b Edcomb Wash Oct 10 1901; s of George and Hala (Schultz); m Esther King of Lebam Wash June 10 1932; ch, Darlene (Mrs Glen Ritzman); 2 grandch; educ, pub schs Wash, att Wash State Coll, grad Wilson's Bus Coll 1924; co–owner Olson Bros Garage Toledo Wash 1926—; Mobil gas distr Toledo 1939—; fire chief 1940—; pres Wash State Fire Chiefs Assn 1951–52; dir White Pass Hwy Assn sev yrs; mem Lewis Co Plng Assn; pres Coml Club; p mem Tumwater Counc BSA sev yrs; p master Masonic Lodge; hobbies, hunting, fishing, bowling, baseball; Repub; Presby; home and ofc, Box 487, Toledo.

OWEN, LLOYD
Business Executive
b Carrog North Wales Oct 2 1883; m Cynthia Belle Grove of Hoquiam Wash Aug 1 1912; ch, Evan L Jr, Cynthia B (Mrs Loren Kittleson); 7 grandch; educ, schs in Wales; naturalized US citizen; sawfiler lbr mills Cal 1904–09; later dairy farmer; mgr Tel Exch Curtis Wash to 1943; in lbr bus Hope Creek Wash 1943; pres and mgr Lloyd Owen & Son Lbr Co Inc (formerly Tufts Bros Lbr Co) Chehalis Wash 1943—, Woodproducts Corp Che–1943—; ints Cowlitz Veneer Co; dir Chehalis C of C; master Baw Faw Grange sev yrs; mem Kiwanis,

York and Scot Rite Bodies, Afifi Temple Shrine, OES, Order of White Shrine of Jerusalem; p patron Order of Amaranth; mem BPOE, Shikar–Safari Club; big game hunter Africa, India, Alaska, BC; Repub; Lewis Co chm sev yrs; del Repub Nat Convs 1952 and 1956; mem Episc Ch; home, 818 Wash Ave, Chehalis; ofc, National Ave, Chehalis.

PARKE, GEORGE F.
Physician
b Glasgow Mont Sept 10 1912; s of Alex and Jessie (Ford); m Margaret Lenoire of Mobile Ala Dec 27 1942; ch, Roberta A, William G, Thomas G, Sally A, Susan A; educ, pub schs Mont, Mont State BS 1934, MS 1935, att Wash State U, NW Univ Med Sch Chgo MD 1941; Lambda Chi, Phi Sigma, Phi Beta Pi; priv med prac N Pac Hosp Glendive Mont 1942–44; gen med prac Centralia Wash 1944—; dir W Coast Svgs & Loan; mem and p pres Lewis Co Med Assn; mem Wash State and Amer Med Assns; mem and p pres Sch Bd; active in BSA; bd mem loc Polio Dr, loc TB Assn; mem and p pres Rotary; mem Masons, Shrine, BPOE; mem Sports Illus Silver Anniv All Amer Ftball Team 1959; hobby, skiing; Presby; home, 707 K St, Centralia; ofc, 208 W Locust, Centralia.

RAUPP, WILLIAM GEORGE
Farmer
b Toledo Wash Dec 25 1898; s of George and Anna (Kohlgraf); m Mary Byrnes of Chehalis Wash 1933; ch, Margaret (Mrs David Habersetzer), Betty (Mrs Leo Gauvin), John, Jim, Ken; educ, proch sch Wash; mech Bickford's Garage Toledo Wash 1921–25 and 1927–33, Winlock (Wash) Motors 1926–27; balerman summers 1921—; farmer 1933—; p dir Holstein Club; dir Fair Bd; fire commr; dir Lewis Co Agr Resources; 4–H ldr; pres 4–H Ldrs Counc 1962; p master and committeeman Cowlitz Prairie Grange; p gr knight KC; Repub; Cath, treas Holy Name Soc; home, Rt 1, Box 308, Winlock.

RHODES, CHESTER V.
Superintendent of Schools
b Walla Walls Wash Dec 29 1904; s of Arthur and Dora (Davis); m Henrietta Dingley of Seattle Wash June 14 1934; ch, Donald V, John A; educ, pub schs Ida and Ore, U of Puget Sound BA 1931, U of Wash ME 1956; Sigma Nu, Phi Delta Kappa; pub sch tchr and coach Oak Harbor Wash 1931–32; pub sch tchr, prin and coach ibid 1932–34; pub sch tchr and coach Anacortes Wash 1934–37; supt of schs LaConner Wash 1937–42, Concrete Wash 1942–46, Marysville Wash 1946–49, Chehalis Wash 1949—; mem and p dir WEA; mem NEA, Loc Educ Assn, AASA, Wash State Supts Assn; p mem Skagit and Snohomish Co Bds of Educ; chm Educ Com C of C; mem Exec Bd Tumwater Area Counc BSA; p chm Dist BSA; p dir and mem Exec Bd Wash TB Assn; dir and p pres Lewis Co TB Assn; p com chm UGN; active in other fund drs and community development study groups; p pres Lions Concrete and Marysville; mem and p vp Chehalis rotary; mem Masonic Lodge, OES; com chm, mem Bd of Trustees and mem Ofcl Bd Meth Ch; home, 892 Adams Ave, Chehalis; ofc, Sch Admin Bldg, Chehalis.

ROFFLER, RALPH E.
County Extension Agent
b Camas Wash Apr 10 1913; s of Ulrich and Hannah (Boehner); m Murrel O'Dell of Colfax Wash Oct 2 1935; ch, Ronald V, Robert E; 3 grandch; educ, pub schs Camas, Wash State U BS 1935, pg wk Colo State U; Phi Kappa Tau, Sigma Xi; mem and p pres Wash Co Agts Assn, Epsilon Sigma Phi, Wash State Cattlemen's Assn, Wash Dairymen's Fed, Wash Farm Forestry Assn, Lewis Co Sheep Producers; sec Lewis Co Agr Resources Counc; mem Lewis Co Devel Counc, Lewis Co Plng Comm, C of C; Wash State Grange, Lewis Co Pomona Grange; p com mem ARC, UGN; contrib auth to nat mags on ext serv progs; recd Dist Serv Awd from Nat Co

Agts Assn 1949; recd state recog for highest producing dairy herd; hobby, farming; p deacon, mem Christian Bd of Educ and Sun Sch tchr Bapt Ch; home, Rt 3, Box 62, Chehalis; ofc, Courthouse Annex, Chehalis.

SALEWSKY, BENJAMIN FEDERICK
Jeweler
b Menominee Mich May 3 1916; s of Benjamin and Mae (Noonan); m Agnes Hogan of Centralia Wash Jan 5 1944; ch, Paula, Frederick; educ, pub schs Mich, att Elgin (Ill) Watch Co 2 yrs, att U of NY; chick sexer Wash Coop Chicken Assn Yakima and Kent 1936–38, Centralia 1938–40; watchmaker Charles Ahern Jewelry Centralia 1945–46; owner and mgr Salewsky's Jewelry Centralia 1946—; Registered Jeweler Amer Gem Soc; dir Wash Jewelers Assn; mem Nat Rtl Jewelers Assn; p dir Centralia C of C; mem Civ Serv Comm for Police Dept; camp chm Evergreen Dist BSA; mem Sal Army Bd; p pres Rotary; mem Masonic Lodge, Shrine, BPOE; USAF WW 2 1942–45, Caribbean Theatre and S Pac; hobbies, hunting, boating, skiing; mem Meth Ch, Fin Com ibid; home, 216 S Silver, Centralia; ofc, 211A N Tower, Centralia.

SCHERER, JACK A.
Building Materials Dealer
b Chehalis Wash Feb 7 1923; s of A F and LuLu (Geisler); m Virginia Dunn Feb 11 1950; ch, Linda M, Eddie D; educ, pub schs Chehalis, att Bakersfield Jr Coll, Wright Aeron Inst, Hamilton Aviation Sch, Republic Aviation Sch; aero Mech Boeing Seattle Wash 1941–43; slsm and mgr Home Improv Co Chehalis 1946–53; owner and mgr Bldrs Bargain Barn Chehalis 1953–55; pres Scherer & Co Inc Chehalis 1955—; pres Berthelson Const Co; dir Mfd Woods Inc; ptnr S & M Supply Co; mem Lbr Promot Assn; Lewis Co Resource Counc; pres Lewis Co Timber Resources Com; mem Lewis Co Plng Comm, C of C, BPOE, Kiwanis, Amer Leg, VFW; USAAF WW 2, ETO, USNR 1945–51; hobbies, golf, fishing; mem Christian Ch; home, Rt 3, Box 466, Chehalis; ofc, 707 National St, Chehalis.

SEARS, GEORGE L.
Druggist
b Janesville Wis Jan 27 1893; s of Albert E and Mary (Parker); m Hazel Brown of Chehalis Wash Mar 2 1921 (decd); ch, George L Jr, Janet C, Albert E; 4 grandch; educ, pub schs Centralia Wash, U of Wash PhG 1917; Sigma Nu; slsm Owl Drug Co Seattle Wash 1914–17; pharm Prigmore & Sears Chehalis 1919; ptnr and mgr ibid 1919–23; owner and mgr Sears Drug Co Chehalis 1923—; mem NARD; mem Wash State Pharm Assn; p mem Bd of Mgrs ibid; mem and p pres Lewis Co Druggists Assn; mem City Comm 1936–47; mem, p pres and p mem Bd of Dir Chehalis C of C; life mem and p ex ruler BPOE; mem Masons, Riverside Golf Club, Amer Leg; US Army WW 1; hobbies, golf, flower gardening; Repub; Presby, p mem Session, p mem Bd of Trustees and chm Bldg Com; home, 780 Gertrude, Chehalis; ofc, 905 Mkt St, Chehalis.

SHAW, GAIL L.
Chemical Engineer
b Chevy Chase Md Sept 26 1918; s of Eugene W and Abbie (Haylett); m Carolyn Heller of Indianapolis Ind June 8 1945; ch, Lawrence M, Cynthia G, Rebecca J, Catherine A; educ, pub schs Chevy Chase, Amer U Wash DC BS 1940, U of Ia MS 1941, pg wk U of Buffalo, certified safety engr; Alpha Chi Sigma, Phi Lambda Epsilon; chem engr Nat Analine Div Allied Chem & Dye Corp Buffalo NY 1941–43; supvr Organic Chem Devel Dept Eli Lilly Co Indianapolis 1943–50; plant mgr I P Callison & Sons Chehalis Wash 1950—; mem Amer Chem Soc, Amer Inst Chem Engrs, NY Acad of Sc, Amer Assn of Safety Engrs; dir Chehalis Indus Comm; mem Lewis Co Bd of Edc; mem and p treas Rotary; mem BPOE; auth articles on pro subjs publ in nat mags; patent holder on mfg anti–malarial quinacnine; hobbies, photog, sailing; Repub; steward and mem Ofcl Bd Meth Ch; home, 1996 Snively Ave, Chehalis; ofc, 591 National, Chehalis.

SPICER, VARNUM DENNIS P.
Retired Naval Officer
b Spokane Wash Oct 28 1897; s of Philip and Hester Ann Spicer; m Amzel Phillips Dec 6 1920; ch, La'upele, Dennis, Jean; educ, pub schs Wash, grad State Norm Sch Cheney Wash 1916; rur sch tchr Odessa Wash 1916–17; supvr of sch for native ch Samoa (USN) 1919–21 (orgnd sch sys for all of Amer Samoa and conducted tchr tng classes); on ships and in var stations with Nav Serv to 1938; mem USN Fleet Res Centralia Wash 1938–41; active duty USN WW 2 to retirement 1947; curator of mollusks at State Cap Museum Olympia Wash; co–fndr and dir Fort Borst Arboratum Centralia; p pres Rotary; mem Masonic Lodge; US Navy WW 1; hobby, shell coll, donated large shell coll to State Cap Hist Museum Olympia; Presby; home, 219 Downing St, Centralia.

STEINMETZ, RUDOLPH F.
Certified Public Accountant
b Mpls Minn Apr 26 1888; s of Rudolph and Anna (Metzke); m Lenora Brooke of Mpls June 10 1911; ch, Helen A (Mrs A J Hoppe), Louise E (Mrs S A Frazer), Marie E (Mrs P C Ristvedt); 4 grandch; educ, pub schs Mpls, St Paul Coll of Law CPA; acct and estimator James Leck Co Mpls 1911–12; self empl pub acct Mpls and Minot ND 1912–42 and 1943–44; owner and mgr Bus Coll Minot ND 1935–42; gen aud 6 Bldrs Army Camp Const Sioux Falls SD 1941–42; prin aud Fed RFC Seattle Wash 1944–45; sr ptnr auditing firm Centralia Wash 1945–51; owner and mgr ibid 1951—; vp Sherwood (ND) Store Co 1938–52; mem Wash State Soc CPAs, Amer Inst CPAs; mem, p dir and p chm Indus Com C of C; fndr and pres Centralia Inc; fndr Centralia Improv Counc; dir White Pass Hwy Assn; p treas Centralia Recr Assn; p bd mem ARC; mem and p chm Rotary; recd cit for merit serv from RFC; hobby, community serv; Repub; sr warden and p vestryman Episc Ch; home, 818 N Wash, Centralia; ofc, Masonic Temple, Centralia.

TEITZEL, THEODORE ROSEVELT
Farmer
b Forest Wash Nov 8 1904; s of Fred Henry and Anne Birdella (Mundy); m Hilda Aust of Curtis Wash Aug 30 1930; ch, Theodore A, David L, Freda A, Samuel D; educ, pub schs Wash; grader oper Lewis Co Wash 1926–30; rd supvr ibid 1930–36; self–empl contr Chehalis Wash 1939048; self–empl farmer Chehalis 1942—; grassland farmer 1954; commr Lewis Co PUD 1948—; mem Sch Bd 1943–60; hon mem FFA; p master Forest Grange 13 yrs; mem Exec Com ibid 3 yrs; mem BPOE, Masons, Shrine; councilman Luth Ch; home, Rt 2, Box 330, Chehalis.

THOMPSON, ROBERT
Lumberman
b Antrim Mich Mar 23 1904; s of Byrd H and Jessie (Hale); m Frances Knight of Cal June 30 1929; ch, Mrs Susan Boren, Robert B; 3 grandch; educ, pub schs Centralia Wash, att U of Wash; Kappa Sigma; slsm Lincoln Creek Lbr Co Centra–

lia to 1927; owner ibid 1927—; ptnr W Coast Mills, Riviera Motel; pres Palmer Lbr Co Inc, Guarantee Title Co; mem Centralia Indus Bd, C of C Centralia and Chehalis, Wash Athl Club, BPOE, Masons, Shrine; hobbies, fishing, hunting; Presby; home, 620 G St, Centralia; ofc, State & Prindle, Centralia.

UHLMANN, RICHARD C.
Auto Dealer
b Centralia Wash Nov 7 1911; s of C Paul and Martha (Miller); m Jean McNaughton of Seattle Wash Aug 15 1936; ch, Mardi J, Richard L; educ, pub schs Centralia, att U of Wash; Sigma Nu; cr mgr Schorn Paint Mfg Co Seattle 1936–40; sec ibid 1940–46; owner and pres Uhlmann Motors Inc Chehalis Wash 1946—; pres Uhlmann Fin Co; owner St Helens Tractor Co; dir Evergreen 1st Fed Svgs & Loan; mem Lewis Co and Wash State Auto Dlrs Assns; p mem Ford's Nat Dlrs Counc; p pres Puget Sound Paint Varnish & Lacquer Assn; mem and p chm City Plng Comm; mem C of C; p dr chm Com Chest; p mem Advis Counc BSA and GSA; mem and p pres Rotary; mem BPOE; mem clubs, Wash Athl (Seattle), Chehalis, Longview Country, Coeur d'Alene Country; hobbies, golf, baseball; Presby; home, 855 Summit Rd, Chehalis; ofc, National & Division, Chehalis.

VAN DER HOEFF, J. A. (Joe)
Business Manager
b Astoria Ore Mar 18 1923; s of William C and Verna (Nelson); m Wanda Overheu of Le Mars Ia Dec 27 1946; ch, William J, Linda J, Julie A; educ, pub schs Wash, att Lower Columbia Jr Coll Longview Wash, att U of Wash, att Centralia Coll; asst circ mgr Longview (Wash) Daily News 1941–43; circ mgr The Daily Chronicle Centralia Wash 1947–57; bus mgr ibid 1957—; p sec Jr C of C; active BSA 1953—, troop com chm and p dist advanc chm; co–chm UGN Com on Govt & Educ; dir Centralia Rotary; mem Lewis Co Poggi Club, BPOE, 40 & 8; p comdr Amer Leg; USN Seabees 1943–46, Pac Theatre; hobby, hunting; Prot; home, 926 H St, Centralia; ofc, The Daily Chronicle, Centralia.

VAN DOREN, DON A.
Savings and Loan Executive
b Mansfield Wash Aug 2 1912; s of William L and Rose M (Goldsby); m Yvonne Steelhammer of Centralia Wash June 23 1940; ch, Marilyn R, Elizabeth S, Marcia L, Yvonne A, Kathryn E, Robert D; educ, pub schs Wash, att Centralia Jr Coll, Bellingham Norm BA 1938; sec Centralia (Wash) C of C 1938–42; teller and bkpr Nat Bk of Commerce Centralia 1942–45; exec vp W Coast Svgs & Loan Centralia 1945—; pres Centralia Gen Agcies; vp Title Guaranty Co, W Coast Investors Inc; mem Fed Home Loan Bk; mem US and Wash Svgs & Loan Leagues; mem and p dir C of C; mem Adv Com UGN; p pres Lewis Co ARC, Lewis Co GSA Counc; active in BSA as p pres Tumwater Counc, Nat Counc repr, mem Regional Exec Com; mem BPOE; mem and p pres Rotary; mem and p sec treas Centralia Golf Club; Wash State Gd WW 2; recd BSA Silver Beaver Awd; recd Harmon Fndtn scholarship; hobbies, scouting, golf, archery, fishing, travel; Repub; elder Christian Ch; home, 630 W Center, Centralia; ofc, 110 N Pearl, Centralia.

WATSON, FRANK H.
Banker
b Centralia Wash Oct 9 1915; s of Frank O and Loretta (Vaughn); m Verdie Burdette of Centralia June 7 1953; ch, Jeffrey L; educ, pub schs Centralia, att Centralia Jr Coll, U of Wash BA 1947, grad Pac Coast Bkg Sch U of Wash 1953; ofc mgr Pontiac Agcy Chehalis Wash 1947–50; cash Lewis Co State Bk Centralia 1950–57; asst mgr Seattle 1st Nat Bk Centralia Br 1957–60; mgr ibid 1960—; sec treas Lewis Co Title Guaranty Co; sec treas Wash State Bkrs Assn; dir and p chm Indus Com C of C; mem Lewis Co Indus Comm; p mem Puget Sound Indus Comm; com mem UGN; mem Centralia Rotary Club; mem and p chm Fellowship Com Amer Leg; USAF WW 2, retd 1st lt; hobbies, fishing, gardening; Meth; home, 2516 Eureka St, Centralia; ofc, 118 W Pine, Centralia.

WEST, WILLIAM F.
Hotel Owner
b Chehalis Wash Sept 30 1875; s of William and Elizabeth (Dobson); m Blanche Edna Cramer of Ft Collins Colo Aug 18 1917; educ, pub schs Wash, Holmes Bus Coll Portland Ore; farm laborer in Wash and Cal several yrs; truck driver Fuller Desk Co San Francisco Cal 4 yrs; mgr St Helens Hotel Chehalis 1 yr; owner ibid 1904—; p dir C of C; donated land for W F West HS; p dir Rotary; mem BPOE; hobby, cribbage; Repub; Episc; home and ofc, St Helens Hotel, Chehalis.

WILLS, AUBREY J.
Bank Manager
b Carson La May 17 1911; s of George and Evelyn (LeBlanc); m Margaret Heath Aug 4 1935 (decd Dec 9 1943); ch, Michael A; 3 grandch; m Evelyn Lambourne of Portland Ore Sept 8 1947; ch, James C, Joseph C; educ, pub schs La and Wash, att Longview (Wash) Bus Coll 1929–30, courses Lower Columbia Jr Coll 1947–58, AIB; asst purch agt and ofc clerk Longview Fibre Co Longview 1930–35; with Longview Br Nat of Commerce Longview 1935–58; mgr Centralia Br Nat Bk of Commerce Centralia Wash 1958—; p pres and p bd mem Longview Jr C of C; treas Centralia C of C 1960—; vp Centralia Downtown Parking Assn; treas and bd mem Centralians Inc; treas Longview Com Chest 1938–42; pres Lewis Co UGN 1960; dr chm ibid 1961; bd mem Tumwater Area Counc BSA, Ft Borst Dist BSA; p bd mem and p pres Longview Lions; mem and p bd mem Centralia Kiwanis; mem BPOE; Wash State Gd 1940–45; hobbies, fishing, gardening; Repub; vestryman and sr warden Episc Ch; home, 3602 Mayberry Rd, Centralia; ofc, 302 N Tower, Centralia.

LINCOLN COUNTY

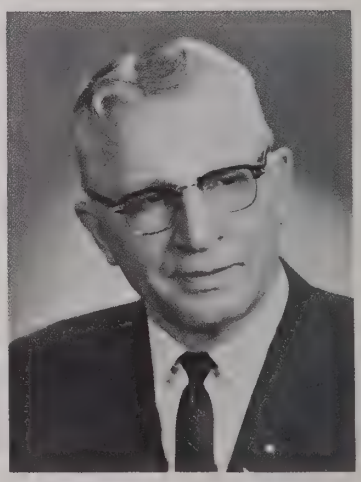

BARNARD, BURTON L.
Insurance Executive
b Mitchell SD May 20 1894; s of Fred B and Julia (Beall); m Doris Carpenter of SD (decd 1937); ch, Harl B, D Berne, Beth (Mrs Phillip Krause); 10 grandch; m Etta Dencer Emley of Mich Oct 12 1941; stepch, Tessabell (Mrs J D Bullock); educ, pub schs Wash; farmer Reardon

Wash 1916—; agt and dist mgr Farmers Ins Grp 1932–50; agt Grange Ins Assn Reardon 1932–36; mem Bd of Dir ibid 1936—; pres ibid 1954—; p livestock dlr; dir Nat Assn of Mut Ins Cos; mem Communic Com ibid; chart mem Spring Creek Grange; dir Lincoln Co Dist ibid 1936; mem Research Com Wash State Grange; vp pres Nat Fed of Grange Mut Ins Cos; pres Grange Mut Ins Grp; mem Communications Com Nat Assn of Mut Ins Cos; p mem Reardon City Counc; mayor 1950–54; sec and dir Lincoln Co Sch Dirs Assn; mem Sch Bd Reardon 25 yrs; co-orgnr and p sec Lincoln Co Fire Dist 4; p chm Co Div Def; mem Ration Com WW 2; active 4–H, FFA and co fairs; mem Lions; p chm Park Improv Com ibid; mem Masons, OES; Repub; trustee and elder Presby Ch; home, Reardon; ofc, 2717 3rd Ave, Seattle.

BROWN, LAWRENCE LEONARD
County Extension Agent
b Spokane Wash Apr 20 1918; s of Walter and Mary (Claymon); m Elizabeth Foster of Spokane June 22 1941; ch, Terry G, Susan F, Peggy J; educ, pub scsh Wash, Wash State U BS 1941, pg wk Colo State U; Alpha Gamma Rho, Mu Beta Beta; with Agr Ext Serv as asst co ext agt Yakima Wash 1941–42, co ext agt Republic Wash 1942–43, Pasco Wash 1943–44 and 1946–54, Davenport Wash 1954—; mem, p pres, p vp and p sec–treas Wash Co Agts Assn; mem Epsilon Sigma Phi; p sec–treas Kiwanis Pasco; US Army 1944–46; recd Dist Serv Awd from Nat Assn of Co Ext Agts; hobby, sq dance calling; Meth; p sec and p pres Meth Men; home, 510 Washington; ofc, Box 185, Davenport.

CHILDS, WILLIAM LEONARD
Farmer
b Reardon Wash Jul 1 1912; s of William N and Ruth (Timmons); m Edith Mizumotto of Honolulu Hawaii Sept 17 1933; ch, Kay A (Mrs Maynard Adams), Sandra C (Mrs Jon Havice), William R, Linda D; 5 grandch; educ, pub schs Wash; constr laborer Reardon 1929; farm laborer Reardan 1930–31; truck driver City and Co of Honolulu Hawaii 1934–35; self–empl farmer Davenport Wash 1935—; chm ASC Com; mem, p master and p sec Grange; chm Lincoln Co Plng Comm, Lincoln Co Forward Look Forum; mem Ldrship Com and p co chm BSA; p pres PTA; mem IOOF; pres Davenport Gun & Game Club; mem Nat Rifle Assn; state firearms safety instr; US Army 1931–34; hobbies, hunting, fishing; Dem; trustee, p sec and p congreg pres Luth Ch; home, Rt 3, Davenport.

COSTELLO, JOHN A.
Farmer
b Sprague Wash June 13 1921; s of John and Elizabeth (McDonald); m Joanne Hennessey of Spokane Wash June 26 1947; ch, John D, Mary P, Margaret, Terrance, Ann; educ, pub schs Wash, att Gonzaga U; wheat farmer 1949—; ins agt Sprague 1960—; owner Costello Coin–Oper Dry Clnrs Sprague 1961—; rl est ints; co commr Lincoln Co 1957—; mem State Grange, Spokane Athl Round Table, Spokane Club, BPOE, US Army WW 2, ETO, Silver Star, Bronze Star; Dem; Cath; home, Rt 1, Sprague.

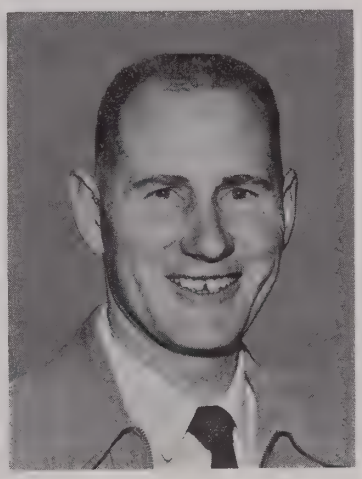

ELLIOT, JOHN WILLIAM
Educator
b Nome Alaska Mar 3 1925; s of John J and Harriet (Snodgrass); m Marilyn Smith of Spokane Wash Aug 18 1950; ch, Margaret C, Jack F, Marie E, Yvonne R, Theresa L, Patrica A, Laura L; educ, pub schs Wash, Wash State U BS in Agr and BEd 1950; Crimson Circle, Phi Delta Kappa, Scabbard & Blade, Alpha Zeta, Alpha Phi Omega; hs voc agr tchr Prescott Wash 1950–53, Reardan Wash 1953—; securities slsm; mem NEA, WEA, Nat and Wash Voc Agr Tchrs Assns; mem, p pres and p sec NE Dist Agr Tchrs Assn; mem Nat Voc Assn; mem and p bd mem Wash Voc Assn; mem Grange; city councilman; vp and parl PTA (recd Reardan's 1st life membership); com chm and inst repr BSA Explorers; mem, p pres and held other ofcs Lions; US Army WW 2, Combat Inf Badge, Bronze Star; recd FFA Hon State Farmer deg; cited by Lions for outstanding serv 1961; hobby, raising livestock; trustee and clk Presby Ch; home, Box 182; ofc, HS, Reardan.

ENNIS, RICHARD JACKSON
Attorney
b Spokane Wash Sept 24 1921; s of William and Clara (Donart); m Joy Davis of Spokane Feb 27 1945; ch, Sherry, Brad; educ, pub schs Wash, att U of Wash, Gonzaga U LLB 1950; priv law prac Wilbur Wash 1950–57; judge Lincoln Co Superior Ct Davenport Wash 1957—; mem Wash State Bar Assn; trustee Wash Superior Ct Judges Assn; mem Nat Assn of Juv Ct Judges; mem Lions, Toastmasters; USAF WW 2, ETO, pilot, POW Roumania; hobby, amateur radio; Cath; home, Wilbur; ofc, Davenport.

FISCHER, RALPH
Clergyman
b Brenham Tex Sept 2 1922; s of Fred W and Lydia (Schultz); m Evelyn Mae Volpp of West Linn Ore June 20 1947; ch, Randolph A, Thomas R, Molly L; educ, pub schs Tex, att Blinn Jr Coll Brenham Tex, Wartburg Coll Waverly Ia and Luther Coll Decorah Ia, pg wk Wartburg Theol Sem Dubuque Ia; pastor Alvin (Tex) Luth Ch 1947–50, St Paul's Luth Ch Quincy Wash 1950–56, St Paul's Luth Ch Wilbur Wash 1956—; mem Lincoln Co Min Assn, N Pac Dist and Spokane Conf of The Amer Luth Ch; chm Relig Affairs Com Lincoln Co Civ Def; mem Chaplain's Staff Grand Coulee Dam Area Hosp; emgcy Chapl loc Atlas Missile Site; mem Toastmasters; active BSA sev yrs; cubmaster 1958—; p active Swim Pool Com; hobbies, woodworking, hunting, fishing; Repub; home and ofc, Box 525, Wilbur.

GARBER, FLORENCE McEACHRAN
Homemaker
b Spokane Wash Sept 7 1915; d of W L and Lilian (Moran) McEachran; m Glen Garber of Reardan Wash June 30 1940; ch, Steve, Nancy, Linda; educ, pub schs Wash, att Whitworth Coll 1933–34, Wash State Coll BA in Home Econ 1937, BEd in Home Econ 1940; Pi Beta Phi; hs home econ tchr Reardan 1937–39, Lynden Wash 1939–40, Home Econ Dept Whitworth Coll Spokane 1940–41; 4–H ldr; p pres Lincoln Co 4H Ldrs Counc; mem PTA; hobbies, sewing, gardening; Repub, prec committeewoman; Sun Sch supt and elder Presby Ch; home, Rt 1, Box 5, Reardan.

GAUGER, GILBERT WILLIAM
Farmer
b Rockford Ia Sept 13 1893; s of William and Minnie (Koehler); m Ethel Wood of Vancouver Wash Mar 10 1934; educ, pub schs Ia and Wash; self–empl farmer; p mem Bd of Dir Big Bend Milling Co 6 yrs; pres ibid 1 yr; p supvr Soil Conserv Dist 7 yrs; mem and p master Grange; Repub; lay ldr and assoc dist lay ldr Meth Ch; home, Rt3, Box 125, Davenport.

GEIB, RUDOLPH HENRY
Farmer
b Govan Wash Jan 8 1900; s of Et and Mary (Falter); m Virginia Houston of Wilbur Wash Mar 2 1928; ch, Maurice L, Norman H;

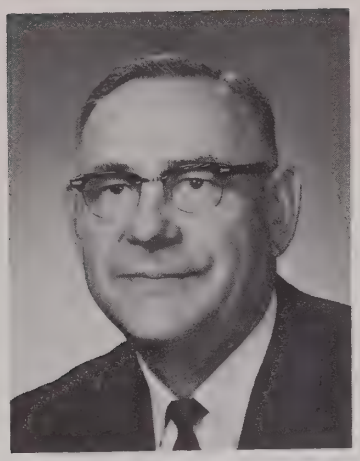

7 grandch; educ, pub schs Wash; self-empl farmer Wilbur; vice chm Community Elev Co 16 yrs; chm Lincoln Co ASC Com 14 yrs; mem 6-Co ASC Review Bd 6 yrs; mem Co Plng Comm 2 yrs; chart mem and p master Wilbur Grange; chart mem Lions; mem F & AM, OES; hobbies, fishing, hunting; Dem; chm Bd of Trustees Presby Ch; home, Wilbur.

GOODWIN, JIM
Retired
b Kingston Kan Jan 5 1875; s of Peter Zealand and Phoebe (Robertson); m Mona O'Malley of Davenport Wash Nov 25 1931; ch, Phoebe (Mrs Sidney Wold); 3 grandch; educ, pub schs Kan, att Blair Bus Coll Spokane Wash; rur sch tchr Harrington Wash 1895–96; country ed Harrington (Wash) Citizen, Big Bend Outlook Almira Wash and Davenport (Wash) Trib 1898–1911 and 1914–18; co clk Lincoln Co Davenport 1911–13 and 1931–38; co aud ibid 1922–30; clk Sel Serv Davenport 1940–45; city clk Davenport 1947–62; retd 1962; docket clk Wash State Sen 1939; p mayor; p pres and p sec-treas Davenport Coml Club; p clk Davenport Sch Bd; hon mem Sal Army; p active BSA wk; life mem and p chanclr comdr KP; mem and p recording sec IOOF; mem Home Gd Span-Amer War; hobbies, hunting, fishing; Dem; elder Presby Ch; home, 1005-9th, Davenport.

GUHLKE, CAROLYWN SELMA
Homemaker
b Davenport Wash Jul 3 1907; d of Karl and Marie (Kappes) Straub; m Carl F Guhlke of Davenport Oct 28 1933; ch, Crayton C; 2 grandch; educ, pub schs Wash, att Kinnman Bus U, ext wk Wash State U and Eastern Wash Coll; sec Lincoln Co State Bk Davenport 1926–32; sec and asst bk liquidator Wash State Bkg Dept Olympia 1932–35; owner and oper wheat and cattle ranch with husband; loc repr Luth Child Welf; mem Lincoln Co Wheatgrowers Assn, Cattlemen's Assn;

hon mem Advis Com Wash State U 1961; p pres Lincoln Co Homemakers Counc 4 yrs; mem Wash State Home Makers Assoc Country Women of the World; 4-H ldr; mem Wash State Grange; mem and held var ofcs Bluestem Grange; active in PTA as p loc pres, p dist pres, p dist vp, p dist sec and p mem State Bd; mem and p noble gr Rebekahs; p pres Past Grand Club; orgnr and Country Study Club 1960; mem Wash State Fed of Women's Clubs; hobbies, bridge, music, gardening, int decor; life mem, sec, bd mem, Sun Sch tchr and choir mem Luth Ch; orgnr and 1st pres Luth Women; home, Davenport.

HALL, W. ATHOL
Business Executive
b Sprague Wash Nov 27 1892; s of J F and Minnie M (Gillis); m Martha King of Spokane Wash Sept 17 1919; ch, William K; 3 grandch; educ, pub schs Wash, U of Wash pre-med 1911–14, U of Pa Sch of Med 1914–16; Alpha Tau Omega; bkpr 1st Nat Bk Sprague 1916; co-ptnr Hall & Son (rl est, farm mgmt, fin, ins) Sprague 1916—; dir and sec-treas Sprague Grain Growers Inc; mem Amer Rt of Way Assn; mayor City of Sprague 1950–60; chm Legis Com and p pres C of C; p master F & AM; p high priest RAM; mem Comdry, El Katif Shrine, Amer Leg; Air Corps WW 1; hobby, Amer Leg; Air Corps WW 1; hobby, baseball; Repub, p co chm 8 yrs; Prot; home and ofc, Sprague.

HEID, HARRY EUGENE
Grain Delaer
b Davenport Wash Sept 1 1883; s of John and Della (Taylor); m Gertrude Perry of Silver Lake Wash Oct 14 1915; ch, Oswald, Phyllis (decd); 2 grandch; educ, pub schs Wash, att Wash Agr Coll Prep Sch; self-empl wheat farmer Davenport to 1938; mgr Davenport (Wash) Union Whse Co 1938—; dir ibid 36 yrs; troop committeeman BSA; mem Community Grange; master ibid 1927–35; mem and p pres Lions; mem and p noble gr IOOF; hobbies, travel, fishing; Repub; ruling elder Presby Ch; home and ofc, Davenport.

HILL, N. RUSSELL
Newspaperman
b Davenport Wash Feb 23 1919; s of N Russell and Ethel (Phillips); m Lavora J Cordes of Thornton Wn Aug 19 1940; ch, Barry A, Diana J; educ, pub schs Wash, att U of Wash 3 yrs; clk US Army Engrs and Alaska Communic Co 1940–41; ptnr Times Publ Co (ed Davenport Times and Harrington Citizen) Davenport 1942—; corres United Press Internat, Spokane Spokesman-Review, Spokane Radio Sta KHQ; free lance writer; mem Nat Press Photogs Assn; pres Dale Carnegie Class; vp C of C; publ dir for many causes and grps incl Co Fair, Little League, BSA; named hon farmer by FFA; recd 15-yr pin from Nat Fndtn; mem and p pres Lions, Davenport Active Club; publ chm War Bond Sls WW 2; recd many newsp awds incl The Graflex Medal 1955; hobby, bowling; Repub, co publ chm; Presby; home, Box 632; ofc, Box 105, Davenport.

JOHNSON, DOROTHEA ELIZABETH
Homemaker
b Wilbur Wash Apr 25 1912; d of Aage and Elizabeth (Oswalt) Jurgensen; m Raymond A Johnson of Wilbur Jul 19 1933; ch, Kent R; 1 grandch; educ, pub schs Wash; mem, p lect and p home econs chm Wilbur Grange; p guardian neighbor Neighbors of Woodcraft; mem Co Fair Bd 1947—; 4-H ldr 1938—; p pres and p sec Lincoln Co 4-H Ldrs Counc; mem Mu Beta Beta (4-H hon); p co chm TB Seals Sale; loc chm and p co chm Amer Ca Soc; active ARC; p dir Com Center Bldg; hobbies, sewing, gardening, reading; Dem; p sec Luth Ch; p pres Ladies Aid; home, Box 222, Wilbur.

KINTSCHI, ROSE ISABELLE
Homemaker
b Deep Creek Wash May 9 1907; d of Frank and Adelhied (Vogel) McRae; m Paul Kintschi of Edwall Wash June 15 1941; educ, pub schs Wash, att Blair Bus Coll, Morse Sch of Cosmetology, Frank Wiggins Trade Sch Los Angeles Cal; beautician Beauty Shop Colville Wash 1929, Blanch's Beauty Salon Los Angeles 1934–35, Beauty Salon Los Angeles 1936–37; com mem Lincoln Co Area Redevel; dir Lincoln Co TB Bd; mem and p pres Lincoln Co CowBelles; lect and home econs chm Waukon Grange; home econs chm Pomona Grange; dir and p pres Co Home Demonstration Counc; mem and p pres Edwall Women's Club; mem Daughters of the Nile; sec, p matron and held other ofcs OES; mem and p vp OES Aux; mem Rural Life and Home Econ Advis Bd WSU; hobbies, cooking, coll salt

and pepper shakers, bottles and antiques; Dem; com mem Community Ch; home, Edwall.

KIRKWOOD, ROBERT RAY
Rancher
b Tacoma Wash Jan 3 1920; s of Matthew and Rae (Beardsley); m Eleanor T Maskenthine of Davenport Wash Mar 19 1943; ch, Ronald P, Donna R; educ, pub schs Wash, Wash State U BS 1942; Alpha Gamma Rho; fldm Albers Milling Co Yakima Wash 1946–47; owner Kirkwood Feed Co Yakima 1947–51; wheat and cattle rancher Davenport 1951—; mem and p pres Lincoln Co Wheat Growers Assn; mem and p vp Lincoln Co Cattlemen's Assn; loc committeeman Co ASC; asst supvr Siol Conserv Dist; hon chapt farmer FFA Davenport; 4–H ldr; pres Lincoln Co 4–H Ldrs Counc; p chm Davenport Counc BSA; mem and p pres Lions; mem and p com chm Davenport Golf Club; mem F & AM; US Army 1942–46, ADC; capt USAR; hobbies, golf, judging livestock; Repub; mem Plng & Bldg Com, mem Parish Bd of Educ and deacon Luth Ch; home, Rt 2, Box 93, Davenport.

KUNZ, HILARY MICHAEL
Farmer
b Wilbur Wash Jul 17 1903; s of Michael and Amelia (Much); m Violet H Simons of Creston Wash Aug 24 1927 (decd 1958); ch, Katherine A (Mrs G Wray Moore), Elizabeth M (Sr Mary Hilary), Hilary M Jr, George D, V Patricia, Evelyn A (Sr Garbiel of Mary), Mary A; m Hilda O'Connor of Spokane Wash Nov 21 1959; step–ch, Ralph Eichner, Lydia A O'Connor; 11 grandch; educ, pub schs Wash, Gonzaga U BSc 1925, pg wk U of Wash; farm laborer Creston part–time 1917–25; clk Spokane (Wash) Gas Co part–time 1924–25; hs tchr Spokane 1926–28; farm owner and oper Wilbur 1928—; vp Graingrowers Whse Co 4 yrs; mem Bd of Dir and p vp Lincoln Co Wheat Growers Assn; p mem Sch Bd 9 yrs; p chm ibid 6 yrs; p commr Rur Fire Dist 10 yrs; trustee Sherman Cemetery Assn 1942—; p dir Sherman Community Hall 12 yrs; p active BSA as mem loc com 4 yrs, chm ibid 2 yrs, co vp 1 yr; p consult 4–H; mem KC; mem and held all loc ofcs Grange; chm Study Club; SATC 1917–18; emcee for loc affairs; voted (with husband) Mr & Mrs Conservation Farmers 1957; Dem; Cath, p pres Holy Name Soc, active CYO; home, RFD 1, Wilbur.

KUNZ, JEANNE CAROL
Student
b Spokane Wash Nov 21 1941; d of Fred and Ida (Schmidt) Kunz; educ, pub schs Wash, student Wash State U (Cl of 1964), soc studies maj; recd music scholarship to Wash State U 1959–60; active 4–H 5 yrs; mem Internat Order of Rainbow for Girls; internat ofcr ibid Supreme Assem Chgo Ill 1962, gr worthy advis Gr Assem of Wash, Ida and Alaska 1961–62; travld 40,000 miles as ambassador of good will for Wash, Ida and Alaska youth, started tri–state serv proj to raise funds for Masonic Home Zenith Wash; recip music scholarship 1959–60 to WSU; hobbies, piano, organ, designing clothes, sewing, cooking; hd organist Luth Ch 1954–59; home, Rt 1, Box 8, Wilbur.

KUNZ, LAURA BELLE
Homemaker
b Almira Wash Jul 25 1920; d of R Guy and Anna (Holznagel) Childers; m John B Kunz of Wilbur Wash Mar 2 1943; ch, Karen V, Joseph M; educ, pub schs Wash, Wash State U BA 1942; ofc girl Lincoln Co ASC Davenport 1942–43; bkpr Jones Whlse Florist Spokane Wash 1943–44; sec to pers mgr Adler Mfg Co Louisville Ky 1944–45; ptnr with husband in wheat farming; stamp dlr; mem Soc of Philatelic Amers, Nat Philatelic Soc, Amer Topical Assn; state queen Flying Farmers; p mem Cits Advis Com to Sch Bd; mem var coms and p pres loc PTA; sec Dist PTA; p den mother Cub Scouts; 4–H ldr 1956—; mem and p pres Sherman Cemetery Assn; auth arts on philately; hobbies, stamps, weaving, gardening; Sun Sch tchr Presby Ch; home, Rt 1, Wilbur.

LAUGHBON, HAZEL
Educator
b Buffalo Gap SD May 17 1897; d of Joe and Lila (Evans) Knapp; m Frank Laughbon of Davenport Wash June 1 1922; educ, pub schs Alta Can and Wash, Eastern Wash Coll tchrs certif 1915, Penn Coll BA 1917; pub sch tchr Menlo Wash 1917–18, Davenport Wash 1918–22; co supt of schs Davenport 1942–50; hse mother Alpha Gamma Delta of Ida Moscow 1961—; serv sta owner; trustee Eastern Wash Coll 1947–59; 1st aid instr ARC; sec Hist Soc; mem OES, Daughters of Nile; mem PEO; held all loc ofcs incl recroprosity pres ibid; mem Amer Leg Aux; held all loc ofcs, p dist pres, p state pres and mem Nat Com ibid; hobbies, knitting, world travel; Repub; Presby, sec and p pres Women's Assn; home, Davenport; ofc, 1038 Blake, Moscow, Ida.

McDOUGALL, JACK E.
Retired
b Spokane Wash Jul 16 1907; s of William and Lavina (Anderson); m Linda Kaufman of Delmont SD Apr 20 1938; ch, Ruth (Mrs Jerry Compton); 1 grandch; educ, pub schs Wash; driver Union Oil Co Davenport Wash 1929; empl State Hwy Dept Davenport 1930–35; Ford dlr Davenport (Wash) Motors 1935–53; mem City Counc 1953—; co–chm Lincoln Co Civ Serv Comm; p pres Coml Club; p sec Active Club; p pres Davenport HS Alum Assn; active in promot civic improvs; Repub; Luth; home, 901 5th, Davenport.

McGRATH, WILBUR VERDELLE
Pharmacist
b Mansfield Wash Dec 6 1908; s of Jack and Estella (Wier); m Marjorie Pattie of Mansfield Aug 6 1932; ch, Donald V, Mikael W; educ, pub schs Wash, Wash State U PhC 1931; pharm Public Drug Wenatchee Wash 1931–33, White Cross Pharm Wenatchee 1933–34; pharm and mgr Continental Drug Grand Coulee Wash 1934–36; pharm Omak (Wash) Drug 1937–40; owner Owl Drug Omak 1940–57, McGrath Drug Wilbur Wash 1957—; mem NARD, Wash Pharm Assn; p pres C of C Omak; p chm Okanogan Valley TB Assn 4 yrs; active in BSA (chm Cubs 3 yrs, mem Counc Bd 5 yrs, scoutmaster 6 yrs, advis Explorers 5 yrs, commr 3 yrs, dist advanc chm 5 yrs, mem Counc Com for Nat Jamboree); p loc chm Com Concerts 2 yrs; p pres PTA; p pres and held other ofcs Omak Active Club; p bd mem Lions; mem Masonic Lodge, OES; hobbies, photog, horses, boating; Repub; Luth; home, Washington & Pope; ofc, Main St, Wilbur.

McKAY, W. JAMES
Rancher
b Wash Sept 17 1890; s of Peter and Ellen (Wallace); m Hilda N Foshaug of Aberdeen Wash June 8 1915; ch, Eileen (Mrs Robert E Millikan), J Robert, Doris (Mrs Sherwood Egbert), David A, Philip K, William G; 19 grandch; educ, pub schs Wash, Whitman Coll BA 1913; Beta Theta Pi; self-empl grain and cattle farmer; mem and p dir Lincoln Mutual Co-op; mem and p sec Almira Mkt; mem Almira Farmers Whse Co, Almira Grain Growers, Wash State Cattlemen's Assn; mem and p pres Lincoln Co Cattlemen's Assn; mem State and Pomona Granges; p sec Pomona Grange; mem, p master, p sec and p dir Grand Coulee Grange; mgr Grange baseball team 15 yrs; p sec Lincoln Co Taxpayers Assn; p dir FHA; p chm Lincoln Co Plng Counc; p clk Rur Sch Bd; pres Lincoln Co Fair Bd; dir ibid 1937; 4-H ldr 1929—; p pres Co 4-H Ldrs Counc; mem Mu Beta Beta (4-H hon); p loc chm ARC Dr; hobbies, baseball, bridge; Repub; mem and p Sun Sch supt Congreg Ch; home, Rt 1, Govan.

OLSON, LEA
Homemaker
b Eagle Ida Oct 8 1908; d of George and Louisa (Lang) Kanzler; m Carl P Olson of Davenport Wash Jul 23 1929; ch, Dale, Janet (Mrs Dale Koeller), Mary J (Mrs Jesse Hawthorne), Jerry; 7 grandch; educ, pub schs Mont and Wash; chm Lincoln Co ARC; p fund chm ibid 12 yrs; loc chm Heart Fund; 4-H ldr 17 yrs; mem Phi Beta Mu (4-H hon); mem and p pres Home Econs Club; p pres PTA; mem and p pres Soroptimist Club; mem and p unit pres Amer Leg Aux; dist pres VFW Aux; mem 8 & 40; juv matron 23 yrs; hobbies, knitting, sewing, crafts; p congreg pres, p stewardship sec and p Sun Sch supt Luth Ch; home, Davenport.

PETTIJOHN, CLIVE ABRAHAM
Attorney
b Dayton Wash Aug 18 1878; s of Dyer and Catherine (Rainwater); educ, pub schs BC Can, U of Wash LLB 1902; priv law prac Davenport Wash 1902-44 and 1952—; judge Lincoln Co Superior Ct 1944-52; city atty Sprague Wash 1903-07; prosecuting atty Lincoln Co 1906-10; mem City Counc Davenport 1920-30; p pres Davenport Coml Club; mem Home Gd WW 1; chm Co Ration Bd WW 2; Repub; Cath; home and ofc, Davenport.

REED, HOMER WILLIAM
Educator
b Dayton Wash Apr 14 1902; s of Thomas and Clara M (Livengood); m Doris Carmody of Spokane Wash Aug 20 1931; ch, Margaret A (Mrs Gordon Fitzkam), Mary E (Mrs Jerald Beck, Doris K; 4 grandch; educ, pub schs Wash, Whitman Coll BS in Polit Sc 1928, Wash State U MA in Educ 1942; Phi Delta Kappa, Zeta Phi Epsilon; hs tchr Rockford Wash 1928-30; hs prin and coach Prescott Wash 1930-36; hs prin Colville Wash 1936-38; supt of schs Garfield Wash 1938-43, Waitsburg Wash 1943-45, Odessa Wash 1955—; ptnr Touchet Valley Hdwe 1945-55; life mem PTA, NEA; mem WEA; p pres C of C Garfield, Waitsburg and Odessa; p mem City Counc Waitsburg 3 yrs; active Campfire Girls 8 yrs; p pres Whitman Area Counc ibid 2 yrs; mem Lions Internat; hobbies, outdoor sports, hunting, fishing, mechanics; Dem; Congreg; home and ofc, Box 248, Odessa.

REIMAN, ROSCOE LEWIS
Retired
b Odessa Wash Jan 26 1912; s of Sol and Otillie (Weber); m Neva Martinsen of Bickleton Wash June 17 1934; ch, Linda L (Mrs Charles E Hopkins), Rose M, Michael D; 2 grandch; educ, pub schs Wash; grain mgr Gen Mills Inc Pendleton Ore 1934-40, Lewiston Ida 1940-42, Spokane Wash 1942-43; grain mgr Odessa (Wash) Union Coop 1943-60; retd 1960; wheat farm owner; p dir, p pres and p vp Pac NW Grain Dlrs Assn; p dir Nat Grain & Feed Dlrs Assn; p advis Langlie Hay & Grain Fund and Safety Counc Wash State U Agron Farm; mem City Counc; p pres, p dir and held other ofcs Odessa C of C; mem Lincoln Co Bd of Educ; active 4-H livestock shows; mem and p pres Gun Club; hobbies, hunting, fishing, golf; Repub; trustee Congreg Ch; Odessa.

REINBOLD, AUGUST HENRY
Farmer
b Davenport Wash Dec 13 1889; s of Andrew and Elizabeth (Hildwine); m May Willis of Davenport Nov 24 1915; ch, Elizabeth (Mrs Paul Clark); Agnes (Mrs Al Arsenault), Laurence, Milton, Willard; 16 grandch; educ, pub schs Wash; farmer 1903-46; seed grower Davenport Seed Growers 1932—; florist Davenport Gardens 1946-61; supt Soil Conserv Dist; mem Lions, IOOF; named Wash State Farmer 1953, FFA State Farmer 1962; Dem; deacon Luth Ch; home, Davenport.

RETTKOWSKI, HARRY ELMER
Farmer
b Govan Wash Feb 27 1903; s of August and Emelia (Krause); m Eva Wall of Wilbur Wash Jul 11 1924; ch, James G, Algene (Mrs Leo E Pfeffer); 5 grandch; educ, pub schs Wash, att Wash State Coll; self-empl farmer Govan 1924—; mem Wash Wheat Assn; p mem Co ASC Com 6 yrs; commr Lincoln Co Fire Protection Dist 7 1953—; mem Wilbur Grange; held var ofcs ibid incl p master 8 yrs; master and p steward Pomona Grange; mem and chm var coms State Grange 1949—; mem Nat Grange; hobbies, hunting, fishing; Dem; p deacon Luth Ch; home, Rt 1, Govan.

RUX, MARY ELIZABETH
Homemaker
b Davenport Wash May 4 1912; d of Charles and Elizabeth (Everson) Everson; m Virgil R Rux of Reardan Wash Sept 21 1941; ch, Thomas W; educ, pub and paroch schs Wash, att Holy Names Coll, Gonzaga U, Eastern State Coll and Wash State U; pub sch tchr Colton Wash 1932-33, Nespelem Wash 1933-35, Reardan Wash 1935-40, Republic Wash 1940-41; mem, p lect, p home econ chm and p lady asst steward Spring Creek Grange; chm Reardan Pub Libr Bd 1959—; chm loc city beaut prog 1959—; mem & ofcr Scout Mothers Club; p 4-H ldr; p pres Lincoln Co Home Demonstration Clubsp p actg pres Flower Show Judges Counc ibid; p recording sec, p fin aec and p conv chm Wash State Fed of Garden Clubs; holder Nat Amateur Flower Show Judge certifs; cited by Lions for outstanding serv 1962; hobbies, bowling, dancing, flower arrang, ceramics; Cath; home, Reardan.

TIMM, JOHN AUGUST
Farmer
b Harrington Wash Feb 6 1911; s of John W and Lena (Beck); m Adele Leonard of Spokane Wash 1942; ch, Patricia (Mrs William Morris); Janet (Mrs Mike Polignoni), John W, James R; 10 grandch; educ, pub schs Wash; mgr Harrington (Wash) Grange Supply 1933–42; agt Grange Ins Harrington 1936–42; farmer 1942—; bd mem Fed Land Bk 1958—; mem and p pres Grant Co Assn of Wheat Growers; mem Exec Bd Wash Assn of Wheat Growers 1959—; legis chm ibid 1962—; p bd mem Soil Conserv Dist 4 yrs; community committeeman ASC 1946–51; vice chm Co ASC Com 1952–53; bd mem Lincoln Elec Coop Assn 1950—; vice chm ibid 1959—; commr Hartline Highland Port Dist; sec ibid 1961–62; pres Coulee Dam Hosp Guild 1958–60; mem Hosp Bd 1962—; fund raising chm ibid 1960—; clk and sec Almira Sch Bd 1962—; p chm ibid; pres Lincoln Co Sch Dirs Assn 1962–63; mem and p pres PTA; mem Highland Grange; master ibid 1947–56; mem Exec Com Pomona Grange 1957—; master ibid 1951–56; mem and p Noble Grand IOOF; pres City Bowling Assn 1961–63; hobby, bowling; deacon Community Ch; home, Star Rt, Almira.

TIMM, ROBERT DALE
Farmer
b Harrington Wash Oct 2 1921; s of Otto and Florence (Thornbrue); m Patricia Davies of Spokane Wash Sept 23 1944; ch, Luanne, Terry; educ, pub schs Wash, U of Wash BA 1943; Sigma Aplha Epsilon; farm ptnr with bro and father Harrington 1946—; bd mem Fidelity Svgs & Loan Spokane, Gr NW Life Ins Co Spokane; ptnr whse co Seattle; mem Grain Research & Mktg Advis Com to USDA; mem United Grain Growers Harrington, Edwall (Wash) Grain Growers, Wash Wheat Growers Assn, Wash Cattlemen's Assn, Liberty Grange; mem Wash Hse of Repr 1951–57 (hse caucus chm 1955 and 1957 sessions); mem Legis Counc 2 terms, Western Interstate Comm for Higher Educ 1955–58; mem Sch Bd 1948–51; fund chm BSA Lincoln Co; mem Lions, Harrington Golf Club, Spokane Club, Wash Athl Club (Seattle), Amer Leg; USMC 1942–43; hobbies, reading, politics, travel, sports; Repub, mem Repub Nat Com 1958—; trustee Congreg Ch 2 terms; home, Harrington.

WALTER, NAOMI REBECCA
Homemaker
b Sprague Wash May 21 1906; d of William and Rebecca (Fees) Canady; m Roy Walter of Odessa Wash 1961; ch by prev marriage, Enza M (Mrs William T Smith), William B Tolonen; 5 grandch; educ, pub schs Wash, att bus coll; tel oper Pac Tel Co Almira Wash 1924–30; gen agt Pro & Bus Men's Life Ins 1955–60; agt Gen Secur of Seattle; farm owner and oper; domestic util chm Wash Wheat Growers Assn 1957— (repr to Mktg Seminar Chgo and Occup Seminar Wash DC); p sec Subordinate Grange 14 yrs; home econ chm Pomona Grange 1937–57; lect ibid 1956—; p dist home econs chm Wash State Grange 5 yrs; assoc with Wash Youth Activities Inc 1955—; mem Women's Benefit Assn Com (WBA); one of promoters for youth camp; p 4–H ldr 11 yrs; judge at fairs 1950—; p pres Garden Club; hobby, coll salt and pepper shakers; Dem; pres Pulpit Com and area dir United Ch of Christ (Congreg); home, Odessa.

WILLIAMS, EARL
Farmer
b Mondovi Wash Aug 9 1913; s of John and Mary (Sprinkle); m Mildred Wegner of Reardan Wash June 6 1940; ch, Donald, Paul, Tammy; educ, pub schs Wash; farm owner and oper Mondovi 1934—, Reardon 1950—, Davenport Wash 1961—; dir and pres Lincoln Mutual Serv; sec Lincoln Co Wheat Growers Assn; p committeeman ASC; p sec and p supvr Soil Conserv Dist; mem, p master and held other ofcs Mondovi and Pomona Granges; p pres Lincoln Co 4–H Ldrs Counc; 4–H ldr 1955—; p pres PTA; named Lincoln Co Soil Conserv Farmer of Yr 1961; hon chapt farmer FFA Reardan; hobby, pleasure horses; Dem, prec committeeman; treas and Sun Sch supt Luth Ch; sec and p pres Luth Bro'hd; home, Box 112, Reardan.

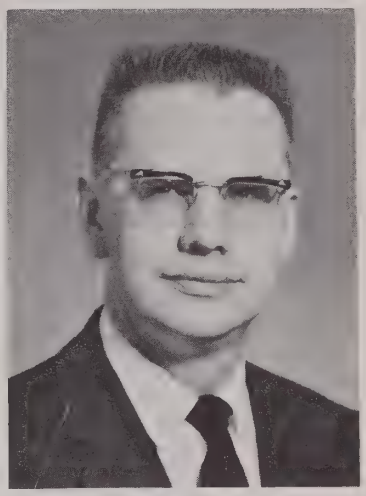

ZELLMER, WILLARD ALBERT
Attorney
b Davenport Wash Dec 11 1919; s of Albert and Irma (Koch); m Norma Tully of Jacksonville Ore Sept 25 1954; ch, Kendall W, Karen M; educ, pub schs Wash, Wash State U BA in Polit Sc 1942, U of Wash LLB 1947; Acacia, Delta Theta Phi; assoc Ennis & Herman Spokane Wash 1947–49; law ptnr McCallum & Zellmer Davenport 1949–60; priv law prac Davenport 1960–61; law ptnr Underwood, Campbell & Zellmer Davenport 1961—; prosecuting atty Lincoln Co 1952—; mem Wash State and Amer Bar Assns, Amer Jud Soc; p pres C of C; mem City Plng Comm, Bd of Trustees Deaconess Hosp Spokane; pres Lions; mem Grange, Masons; hobbies, photog, gardening; Repub; chm Ofcl Bd Meth Ch; p lay ldr Spokane Dist ibid; mem Bd of Trustees Pac NW Conf ibid; pres Spokane Dist Meth Union; home, 314 Merriem; ofc, 529 Morgan, Davenport.

MASON COUNTY

ANGLE, CLARA BELL
Owner, Travel Agency
b Potlatch Wash; d of Fred and Mary Ellen (Sullivan) Bell; m Herbert G Angle of Shelton Wash Nov 21 1927; ch, twins Herbert Jr and Richard F; 2 grandch; educ, pub schs Wash, att U of Wash; sls repr Olympia Travel Agcies 1955–60; owner Angle Travel Reserv Center Shelton 1960—; mem C of C Com

for Penal Insts in Shelton; mem Counc and day camp staff GSA 12 yrs; active in ARC Sewing Serv for WW 2 o/s needs; 1st aid instr ARC; p pres Mason Co Ortho Counc; mem Georgine Reed Ortho Guild; mem Chapt B PEO; pres Women's Div Shelton Bayshore Golf Club; mem Shelton Dance Club; in chg of jr hostesses and prog chm Shelton USO Club WW 2; hobby, travel, Repub; Meth; home, 503 S 13th, Shelton; ofc, 401 W Railroad, Shelton.

BENSON, REUBEN A.
Physician and Surgeon
b Alexandria Minn June 23 1904; s of Bennet A and Thea (Goli); m Margaret L Stotts of Waterloo Ia June 13 1931; ch, Beverly J (Mrs John L Cahill), David A; 4 grandch; educ, pub schs Minn and SD, St Olaf Coll BA 1926, U of Chgo MD 1932; Phi Beta Pi; priv med prac Bremerton Wash 1932—; mem and p pres Kitsap Co and Wash State Med Assns; mem AMA, Amer Coll of Surgs; mem and p pres Bremerton C of C; US Navy 1931, retd capt USNR; hobby, yachting; Repub; p congreg pres Luth Ch; home, Maple Point, Allyn; ofc, 245 4th St, Bremerton.

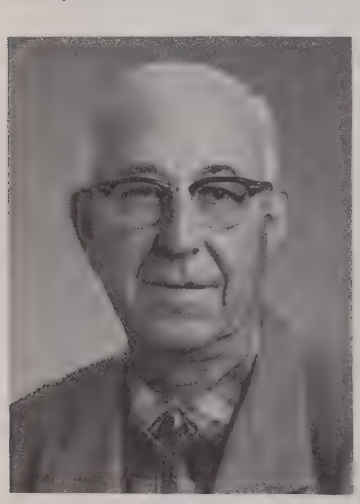

BONNER, LESTER WILLIAM
Retired
b Latah Wash Aug 14 1897; s of Alonzo and Lucy (Ankrim); m Fern Punches of Coeur d'Alene Ida Jul 22 1918; ch, Lucille (Mrs Henry H Blake), Shirley (Mrs Jack M Porter); 5 grandch; educ, pub schs Ida; mech Ford Garage Coeur d'Alene 1918–19; owner Trail Garage Coeur d'Alene 1919–21; foreman Ford Garage Longview and Kelso Wash 1921–27; poultry farmer Winlock Wash 1927–36; exptl tree farmer Winlock 1927; Christmas tree producer Union Wash 1936–55; oper resort on Hood Canal 1936–42; an orgnr and 1st pres of 1st Rur Fire Dept in Wash; mem community and improv clubs; mem Grange, Sportsmen's Club, KP, FOE; devel method of pruning Douglas firs (xmas trees) for perpetual yield; hobbies, lapidary, jewelry; home, Star Rt, Box 70, Union.

COLE, CHARLES CECIL
Business Executive
b Normal Ill Dec 25 1893; s of Charles A and Harriet (Gibbs); m Harriet A Wright of Bellingham Wash Dec 12 1916; ch, William B, Edgar W, Virginia M (Mrs Harold P Proff); 7 grandch; educ, pub schs Providence RI and Seattle Wash, att U of Wash 1911–14; Sigma Alpha Epsilon; clk and acct WP&Y Rt Skagway Alaska 1914–25; asst aud Simpson Logging Co Shelton Wash 1926–30; cash and acct Lbrmen's Merc Co Shelton 1930–34; asst to mgr Rayonier Inc Shelton 1934–35; mgr Shelton Gas Co Shelton 1935–55; pres C C Cole & Sons Inc (Standard Oil distrs) Shelton 1955——; vp and treas Lbrmen's Merc Co Shelton; dir Mason Co Svgs & Loan Assn, Sunset Life Ins Co of Amer Olympia Wash; mem Shelton C of C; p city clk and p mem Sch Bd Skagway Alaska; p mem City Counc and p mayor Shelton; mem Kiwanis, Masonic Lodge, Scot Rite, Nile Temple Shrine, Wash Athl Club; Repub; Bapt; home, 718 James St, Shelton; ofc, 118–120 S 3rd St, Shelton.

CONDON, HAROLD T.
State Official
b Moscow Ida Oct 30 1901; s of Herbert T and Maud (Wilkins); m Margaret Roberts of Ia Apr 10 1926; ch, Beverly (Mrs Joe Tompson), Marguerite, Harold Jr; 5 grandch; educ, pub schs Seattle Wash, U of Wash BBA 1926; Phi Gamma Delta; insp Sears Roebuck Seattle 1928–39; oper mgr State Game Dept State of Wash Seattle 1939–58, Olympia 1958——; p mem Blvd Park Sch Bd; p com mem and chm BSA; hobby, fishing; mem Bd of Stewards Meth Ch; home, Rt 3, Box 362A, Shelton; ofc, 600 N Capitol Way, Olympia.

CROPPER, CATHERINE LUCILLE
Homemaker
b Chgo Ill Sept 9 1900; d of Joseph F and May (Troughton) Conlan; m George James Cropper of Port Angeles Wash June 24 1925; ch, Donald S, Frederick J; 2 grandch; educ, pub schs Seattle Wash, bus admin course U of Wash 1919–20; Alpha Xi Delta; priv sec Wash Mut Svgs Bk Seattle 1920–25; homemaker 1925—; mem Shelton (Wash) Pub Libr Bd 7 yrs; chm ibid 2 terms; active in ARC fund drs; comdr Mason Co Ca Soc 1957–60; p sec and publ chm Rachel Knott Orthopedic Guild of Mason Co; mem Shelton Gen Hosp Aux; bd mem U of Wash Arboretum Fndtn; mem Amer Leg Aux; 1st pres Shelton Garden Club; publ chm ibid sev yrs; dir Olympic Peninsula Dist of Wash State Fed Garden Clubs; recording sec ibid 2 yrs; auth column on garden hints sev yrs; hobbies, golf, community and state projs; Dem; Episc, sec Guild; home, 628 N 6th St, Shelton.

DEEGAN, HARRY W.
Retired Dentist
b Shelton Wash Oct 24 1891; s of William J and Mary (Craven); m Betty Sjoberg of Royalton Minn Aug

19 1929; ch, Bonnie J (Mrs G W Ford); 3 grandch; educ, pub schs Wash, att Wash State U, U of Pa DDS 1917, pg wk Drexel Inst, U of Puget Sound; Sigma Nu, Pierre Fauchard Acad; track letterman Wash State U; fndr and oral surg Tacoma (Wash) Clinic 1919–21; farm owner and oper Shelton 1921––; owner and fndr Lorraine Dairy Shelton 1921–27; owner and oper stock farm Shelton Valley 1927–33; priv dent prac Shelton 1931–57; retd 1957; p mem Bd of Dir Belfair Oyster Co; mem Royal Soc of Hlth, Internat Assn of Anaesthesiologists; assoc mem Amer Bd of Dental Examrs; mem Exec Com and del to nat conv Wash State Dent Assn; p pres State Bd of Dental Examrs; mem Nat Bd of Dental Examrs; p pres Thurston–Mason Co Dental Soc; Repr State Farm Union Wash DC 1933; mem Adv bd to Pres Roosevelt for Legis for CCC; life mem, p pres and p dir Wash Horsebrdrs Assn; chart mem Mason Co Hist Soc; mem VFW; p comdr DAV; US Army WW 1, AEF, cits from Pres Woodrow Wilson, Purple Heart, Imperial Cross of St. Nicholas, Medal of Verdun, on Log Cabin Meml Tablet Valley Forge; recd Dist Cit Awd from State of Wash 1960; auth "Hist of Mason Co"; hobby, thoroughbred horse breeding, golf; Dem, chart pres 9 Co League; cand for US sen 1934; home, 323 S 1st St, Shelton.

DUNN, A. ROY
Realtor and Insurance Broker
b Aberdeen Wash Dec 1 1913; s of A Roy and Hattie C (Colegrove); m Irene E Rowe of Aberdeen Oct 12 1940; ch, Patricia A, A Roy Jr, Robert J; educ, pub schs Wash, att Stanton Prep Sch NY, att Grays Harbor Bus Coll Aberdeen, spec courses at ins and appraisal schs; acct Rayonier Hoquiam Wash 1936–39, Wash State and Fed Govt Aberdeen 1939–40; dist mgr No Life Ins Co Aberdeen 1944–48, Santa Ana Cal 1948–51; owner and mgr A Roy Dunn (ins and rl est) Shelton Wash 1951—; mem Nat Assn of Rl Est Bds, Nat Assn Rl Est Brkrs, Internat Trdrs Club, Wash Assn of Rltrs, Soc of Residential Appraisers, Amer Right Of Way Assn, Wash Assn of Ins Agts; p pres and p dir C of C; chm Communities for Sustained Yield; dist chm BSA Mason Co; p pres Kiwanis, Toastmasters; life mem BPOE; mem Mason Co Sportsmans Assn; US Army 1940–44; hobbies, golf, scuba diving, rifle shooting; Repub, p mem Central Com; Christian Sc; home, 304N 2nd, Shelton; ofc, 126 Railroad, Shelton.

FAUBERT, EDWARD H.
Retired Hotel Owner
b Shelton Wash June 2 1895; s of Henry and Virginia (Bordeaux); m Winnifred Taylor (decd 1932); m Beryle Windle Oct 15 1938; ch, Joann (Mrs James McComb), Lela

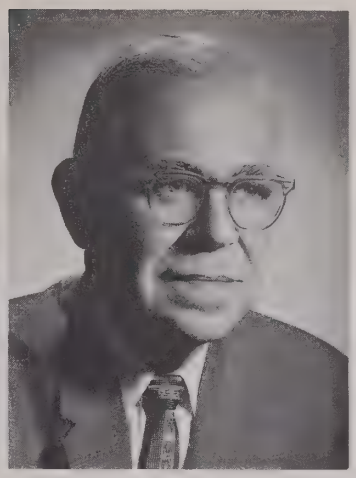

J (Mrs S H Dinsmore); 6 grandch; educ, pub schs Shelton, U of Wash BS in Engrg 1917; Sigma Nu; owner and mgr Shelton Hotel Shelton 1919–60; retd 1960; mem Wash State Hotel Assn; p mem Exec Com ibid; p city clk and city treas 17 yrs; p pres and p sec C of C 10 yrs; mem City Plng Comm 5 yrs; p chm Selec Serv Bd; chm ARC 1945; chart mem Shelton Kiwanis; mem and p ex ruler BPOE; mem and p gr knight KC; mem Shelton Bay Shore Golf Club; mem, p post comdr, p dist comdr and p nat committeman Amer Leg; mem, p chef de gare and p gr cheminot 40 & 8; mem Amer Philatelic Soc; US Army WW 1, capt Inf and Fld Art, US Army WW 2, capt Coast Art; hobbies, golf, fishing, stamp coll; Repub; Cath; home, 321 W Alder, Shelton.

GRAY, JOHN HAMIL
Postmaster
b Americus Ga Feb 5 1901; s of William C and Virginia (Hamil); m Beatrice Hull of Hoquiam Wash Aug 1 1926; ch, Virginia (Mrs C L Wilson), Warren H, John H Jr; 5 grandch; educ, pub schs Ga; radio ofcr US Merch Marine 1918–23; Pac Lbr Insp Bur insp Polson Lbr Co Hoquiam 1923–29, Simpson Logging Co Shelton Wash 1929–57; pm USPO Shelton 1957—; mem Nat Assn of PMs in US; p chm War Price & Ration Bd WW 2; p mem BSA Counc; p chm ARC Fund Dr; dir Kiwanis; p mem Hosp Bd 12 yrs; mem Cemetery Bd; complier joint funl serv for VFW and Amer Leg; orgnr and promot Vets' Cemetery Shelton; mem Amer Leg; p comdr, p qtrmaster adj, p dist comdr, p dept insp and p dept asst chief of staff VFW; mem Masonic Lodge, Shelton Bay Shore Golf Club, SAR; USN WW 1, USS Fla with Brit Grand Fleet 1917–18; hobby, golf; Repub; Prot; home, Spencer Lake, Shelton; ofc, ofc, USPO, Shelton.

KEENAN, ROBERT H.
Businessman
b Fountain Minn Apr 24 1907; s of Edward J and Alice (Walsh); m Mildred Stolck of McIntosh SD Sept 12 1932; ch, Mary A (Mrs Richard Chase), Robert M, Edward J; 2 grandch; educ, pub schs Clark SD, Creighton U Omaha Nebr PHB 1930; bkpr Dowd Bros Const Co Clark SD 1931–34, Govt Feed & Seed Loan Ofc Omaha Nebr 1934–36, Missoula (Mont) Gas Co 1936–38; mgr US Army Post Exch Missoula Mont 1938–40, Vancouver Wash 1940–42; mgr US Army Post Exch Camp White Ore 1942–43; empl Boeing's Seattle Wash 1943–45; ptnr Keenan & Kresek Sport Shop Olympia Wash 1945–46; owner Toytown Tumwater Wash 1946–47; cash and acct L & M Store Shelton Wash 1947–49; mgr ibid 1949—; pres C of C; p bd mem ibid 3 yrs; p chm Mason Co BSA; chm ARC Dr Olympia 1947; mem and p pres Shelton Kiwanis; mem BPOE, KC; hobby, fishing; Cath; pres Holy Name Soc 1960; home, 2nd & Birch, Shelton; ofc, 3rd & Railroad, Shelton.

LAKEBURG, HAROLD E.
Motel Owner
b Gravendal Sweden Dec 21 1893; s of Carl F and Johanna (Quarnstrom); m Mildred Harkness of Minn Oct 12 1929; ch, Marilyn (Mrs John Stocker), Nancy (Mrs Duane Wright); 4 grandch; educ, pub schs Seattle Wash; truck driver Bon Marche Seattle 1907–17; patrolman Wash State Patrol Olympia 1921–26; mgr Olympia Grays Harbor Transp Co Aberdeen Wash 1926–30; owner and mgr Shelton (Wash) Auto Transp Co 1930–33; agt Western Union and Ry Express Shelton 1933–47; owner and mgr Shelton Cr Reporting Bur Shelton 1938–47; owner and mgr The Pines Motel & Trailer Park Shelton 1947—; city commr Shelton 1952–55; mem, p pres and p sec C of C; p welf commr Mason Co; p chm Mason Co Ration Bd; mem BPOE; mem and p comdr Amer Leg; mem and p chef de gare 40 & 8; US Army WW 1, 1917–19, ETO; Meth; home and ofc, The Pines, Shelton.

MINKLER, VICTOR RAY
Retired
b Montesano Wash Jul 8 1896; s of Harvey C and Hannah (Brockway); m Ruth Leone Baker of Tacoma Wash May 19 1917; ch, Doris (Mrs Frank Aust), Betty (Mrs James E Fisher), Glen V; 5 grandch; educ, pub schs Wash; boomman Schafer Bros Logging Montsano 1917–18; boom supt ibid 1918–22; auto shop foreman Sunset Co Aberdeen Wash 1922–29; auto dlr Minkler Motor Raymond Wash 1929–57; cattle rancher Minkler Bros Summer Lake Ore 1944–59; mem Ore Cattlemen's Assn; pres Island Belle Grape Growers Assn; pres Raymond C of C; admin Emergcy Relief and CWA Pac Co 1931–32; chm Sal Army Bd 1935–37; p pres Raymond Kiwanis; mem Active Club, KP, BPOE; hobbies, hunting, fishing; Meth; home, Rt 2, Box 339, Shelton.

MOSS, ALAN NATHANIEL
Farmer
b Carlisle Ark Oct 4 1893; s of Edward S and Jessie (Marson); m Ollie H Pritchard of Caldwell Ida Mar 16 1919 (decd 1957); ch, T Edward (decd); m Josephine Cross of Shelton Wash June 10 1961; educ, pub and private schs Ida; self-empl farmer Caldwell Ida 1916–36; farmer Olympia Wash part-time 1936–61; weed supvr Olympia part-time 1955—; mem Sch Bd Caldwell 1933–36; scoutmaster BSA 2 yrs; 4-H ldr Caldwell 2 yrs, Olympia 1 yr; master Grange Caldwell 4 yrs, Olympia 8 yrs; sec Mod Woodmen of Amer 1951—; noble gr IOOF 1961; Repub; Bapt; home, 331 Cookston St, Shelton; ofc, Courthouse Annex, Olympia.

MURPHY, PHILLIP B.
Retired Postal Clerk
b Beaver Wid Mar 4 1890; s of Thomas and Ellen (Madden); m Laura A Turner of Neenah Wis Jan 4 1927; educ, pub schs Wis, att Marinette (Wis) Tchrs Tng Sch; rur sch tchr Marinette Wis 1909–10; farm laborer Beavor Wis 1910–12; slsm Staats Raynes Clinton Ind 1912–13; ptnr homestead Chimacum Wash 1913–22; laborer Crmry Yakima Wash 1922–23; slsm Sehwbacher Hdwe Seattle Wash 1923–24; clk USPO Shelton Wash 1925–57; mgr Shelton–Mason Co C of C Shelton 1957—; mem Wash State C of C; dir 4th Dist Wash State Parks Assn; p recr dir City of Shelton; p chm City Recr Com; p co chm and p fin chm BSA; p campaign and hosp chm and p fin chm ARC; p chm May Music Festival; vp Mason Co Hist Soc; p pres Active Club; mem and p pres Shelton Bay Shore Golf Club; mem Kiwanis; p chm Boys & Girls Com ibid; mem KC, Amer Leg; US Army WW 1, ETO, Battle Serv Medal; hobbies, golf, music, fishing; Dem; Cath; home, 1017 Roy St, Shelton; ofc, P U D Bldg, Shelton.

PUHN, HERMAN (Bud)
Timberland Manager
b Elma Wash Mar 27 1899; s of Herman and Tressie (Shay); m Alice Chruchill of Wis June 30 1920; ch, Richard L, Robert L; 2 grandch; educ, pub schs Elma Wash; logger NW Wash 1917–28; with Simpson Logging Shelton Wash as logger 1928–37, foreman 1937–43, supt 1943–47, logging mgr 1947–52, gen mgr 1952–55, timberland mgr 1955—; mem and p pres Indus Forestry Assn; trustee Western Forestry & Conserv Assn, Wash Forest Protection Assn; mem and p dir Pac Logging Cong; mem and p pres Puget Sound Scaling & Grading Bd; mem C of C; p mem Sch Bd; mem Masonic Lodge; hobby, flower gardening; Repub; Prot; home, 529 N 12th, Shelton; ofc, 3rd & Franklin, Shelton.

ROWE, T. C.
Merchant
b Matlock Wash Aug 22 1915; s of Thomas and Gladys (Hopkins); m Helen McKinney of Forsyth Mont May 22 1937; ch, Tom Jr, Judith H; educ, pub schs Shelton Wash, att U of Wash 1934–35 and 1936–37, pg wk U of Wash and Stanford U; logger Simpson Logging Co Shelton 1933–34; clk Simpson Rayonier Power Plant Shelton 1935–36; with Simpson Logging Co as bkpr Shelton 1937–41, ofc mgr Shelton 1941–43, asst to pres Seattle 1943–47, treas Seattle 1947–49; pres The Lbrmen's Merc Co Shelton 1949—; dir Western Rtl Lbr Dlrs Assn; mem Order of Hoo Hoo, Amer Mgmt Assn, Young Pres Orgn; mem, p pres and p dir C of C; mem, Masons, BPOE, Shelton Bayshore Golf Club, Bd of Govs Wash Athl Club; US Army WW 2; hobbies, swimming, fishing, golf; p mem Fin Com Meth Ch; home, Star Rt 1, Box 20A, Union; ofc, Lumbermen's Merc Co, Shelton.

SHELVER, LES
Businessman
b Lisbon ND Apr 23 1913; s of Nels and Oline (Anderson); m Nancy Fosmore of Mich Aug 25 1937; ch, Lawrence G; educ, pub schs Lisbon ND; foreman Lazy S Cattle Ranch McLeod ND 1932–35; with Cullisons Inc as laborer Crescent City Cal 1937–39, plant mgr DeLake Ore 1939–41, plant mgr Raymond Wash 1941–43, plant mgr Coos Bay Ore 1945–47; owner and mgr NW Evergreen Co Shelton 1947—; pony brdr; mem Soc Amer Florists; dir Keep Wash Green; mem Wash Pony Breeders Assn; pres Mason Co Forest Festival Assn; mem C of C; p com mem Tumwater Counc BSA; mem and p pres Kiwanis; mem clubs, Shelton Bay Shore Golf, Seattle Town & Country, Olmpia Yacht; mem BPOE, Amer Leg, 40 & 8; US Navy WW 2 1943–45; hobbies, golf, ponies; Repub, p chm Mason Co Repub Central Com; mem Luth Ch; p chm Bd of Trustees ibid; home, Olympic Hwy S, Shelton; ofc, 526 S 1st, Shelton.

VALLEY, CHESTER
Mechanic
b Woodstock NB Can Sept 26 1898; s of Joel and Alice (Foren); m Mary E Lozier of Olympia Wash May 18 1918; ch, Chester H, George L; 5 grandch; 1 gr grandch; educ, pub schs Wash; stationary engr Simpson Timber Co Shelton Wash 1917–47; oper and mech Simpson Ins Board Plant Shelton 1947—; ins agt Grange; steward Skokomish Grange; dir and clk Skokomish Sch Dist 12 yrs; mem AF & AM; hobbies, fishing, photog; Dem; trustee Bapt Ch; home, Star Rt 1, Box 84, Shelton.

WERBERGER, RUDOLPH
Vinter and Grape Grower
b Austria Jul 20 1881; s of Frank and Antonia Werberger; m Marie Tratnik of Austria Sept 24 1904; ch, Mrs Elsie F Wilson, William F; 3 grandch; educ, schs in Germany; coal miner NW Improv Co Roslyn and Ravensdale Wash 1903–18; empl Wash State Log Co Shelton Wash 1918–22; rd supvr, dep assessor and fire warden Mason Co Shelton 1922–32; self-empl grape grower Shelton 1932—; owner winery and distillery Shelton 1933—; mem Wash Winery & Grape Growers Counc; pres C of C 1945; chart mem Keep Wash Green; pres Mason Co Forest Fest 1945–59; mem Grange, Kiwanis, Masonic Lodge, Shrine, BPOE, FOE; hobbies, fire prev, forests; home and ofc, Rt 2, Box 494, Shelton.

WHITMARSH, DORIS MAY
Homemaker
b Casper Wyo Jan 14 1922; d of Brigham and Olive (White) Roberts; m Robert Whitmarsh of McKenna Wash May 31 1939; ch, Diana M (Mrs Fred Wright), Deana M, Liana C, Lee A, Robert M; educ, pub schs Mont; homemaker 1939—; ldr and advis 4-H; vp 4-H Ldrs Counc; com mem and p pres PTA; mem Community Club; Sun Sch tchr 1st Christian Ch; home, Star Rt 1, Box 114, Shelton.

WIECHMANN, MARK, O. S. B.
Clergyman
b Osterfeine Oldenburg Germany Aug 25 1875; s of Bernard H and Bernadine (Austing); educ, pub schs Minn, hs St John's U Prep Collegeville Minn, grad St John's U; ordained Cath priest Tacoma Wash 1901; tchr St Martins Olympia Wash 1900–04; pastor Visitation Parish S Tacoma 1903–14, Holy Rosary Tacoma 1914–35, St Edwards Shelton Wash 1935—; hobbies, charity and church work; home, St Martin's Abbey, Olympia; ofc, St Edward's Cath Ch, Shelton.

WRIGHT, CHARLES T.
Superior Court Judge
b Los Angeles Cal Mar 7 1911; s of D F and Fanna (Streator); m Helen Fisk of Shelton Wash Apr 10 1947; educ, pub schs Olympis Wash, U of Puget Sound BA 1932, att U of Wash Law Sch; Sigma Zeta Epsilon; prac atty Shelton 1937–49; judge Superior Ct Thurston and Mason Cos Olympia 1949—; mem Thurston–Mason Cos and Amer Bar Assns, Amer Judicature Soc, Nat Coll of Trial Judges; p dir Mason Co Union Sch Dist 10; mem Shelton C of C; p chief examr Shelton Civil Serv Comm; p chm Mason Co ARC, Mason Co BSA; mem Olympia Young Men's Bus Club, Masons, LOOM, BPOE; hobbies, fishing, hunting; Episc; home, Union; ofc, Thurston Co Courthouse, Olympia.

OKANOGAN COUNTY

ASTON, ANDREW MOODY
Retired
b Winfield Ala Aug 18 1893; s of Henry W and Dora (McDonald); m Goldie F Trent of Ottumwa Ia 1912; ch, Margaret E (Mrs Myles Hendrick), Ferris M, Colleen F (Mrs R N Steele); 5 grandch; educ, pub schs Ala, bkpg Bus Coll 1910; clk William R Moore Dry Goods Memphis Tenn 1911; bkpr Lamb–Davis Lbr Co Leavenworth Wash 1912, Goodlaner–Robertson Lbr Co Memphis Tenn 1913–14; bkpr and ofc mgr Peshastin Mill Co Blewett Wash 1915–20; sec and sls mgr Biles–Coleman Lbr Co Omak Wash 1921–61; dir and pres Citizens State Bk Omak 1933–48; mem C of C; mem and p master Masonic Lodge; mem RAM, KT, El Katif Shrine; p patron OES; Repub; Presby; home, 422 S Douglas, Omak.

ASTON, EMMIT RABIE
Logging Manager
b Winfield Ala Mar 11 1900; s of Henry Walter and Dora Wilmerth (McDonald); m Lela Mae Sunderland of Milton ND Oct 15 1929; ch, Lela M (Mrs L B Cederblom), Emmit R Jr; 4 grandch; educ, pub schs Ala, U of Wash Coll of Forestry Alum hon deg 1950, Inst of Tech Wash State U hon Certif of Merit 1952; logger and empl Peshastin Lbr Blewett Wash 1917–20; supt ibid 1919–21; sawmill empl Biles–Coleman Lbr Co Omak Wash 1921–22; logging foreman ibid 1922–43; logging and forest mgr ibid 1943—; tree farmer; ptnr cattle ranch; p pres Pac Logging Cong; gen chm Nat Resource Rds Com ibid; p pres Intermtn Logging Conf; mem Bd of Dir and p pres Western Forestry & Conserv Assn; active in Western Pine Assn as mem Forest Prac Com, p chm Spec Task Force Timber Appraisal Com and mem Wash Com on Forest Prac; bd mem and vp Wash State Forestry Conf; Eastern Wash repr for rewriting Wash logging prac safety code for Dept of Labor & Indus; chm Com on Timber Taxation Eastern Wash Timber Producers; bd mem and p pres Keep Wash Green Assn; p pres C of C; pres Omak Meml Hosp Assn; pres Okanogan Co Youth Counc; active in BSA work as p pres N Central Counc, p nat repr and p chm loc and counc fund drs; recd BSA Silver Beaver Awd 1944, 2 Acorn Awds; p pres Kiwanis; mem and p master Masonic Lodge; mem Shrine; p comdr KT; hobbies, tree farm, youth work, livestock; Repub, prec committeeman; elder Presby Ch; home, 428 S Douglas; ofc, PO Box 1, Omak.

BALFE, JOSEPH A., S. J.
Educator
b Sprague Wash Sept 10 1894; s of John and Mary (Murray); educ, pub schs Wash, att Gonzaga U 1913, Los Gatos Cal 1918, Mt St Michaels Spokane Wash 1921, Woodstock Coll Md 1928, Pt Townsend Wash 1929; ordained Cath priest Woodstock Md 1927; treas Gonzaga U Spokane 1929–31; superior St Ignatius (Mont) Ch 1931–35; superior and pastor St Paul's Ch and Sch Hays Mont 1935–36; pastor St Francis Xavier Ch Missoula Mont 1936–37; superior and pastor St Mary's Mission Omak Wash 1937–40; pastor St Joseph's Ch Yakima Wash 1940–43, Immaculate Conception Ch Fairbanks Alaska 1943–44, St Francis Xaiver Ch Missoula 1944–45, St Ignatius (Mont) Ch 1945–53; Pastor St Jude Thaddeus Ch and supt Havre HS Havre Mont 1953–57; pastor St Aloysius Ch Spokane 1957–58; procurator Alaska Missions Seattle 1958–59; pastor St Mary's Mission Omak Wash 1959—; hobbies, reading, hunting; Dem; home, Rt 1, Box 66, Omak.

BROWN, WILLIAM COMPTON
Retired Judge
b Rochester Minn Feb 15 1869; s of William and Adelaide (Compton); educ, pub schs Minn and O, U of Minn LLB 1891, att Bus Acad; Phi Delta Phi; newsp reporter Rochester Minn 1890; priv law prac Stephen Minn 1891–97; in mng work Pac Coast states and Alaska 1897–99; priv law prac Okanogan Wash 1905–46; retd 1946; ptnr Marshall Co (Minn) Ldr newsp; co atty Marshall Co Minn 1893–97, Ferry Co Wash 1903–04; judge Superior Ct 1904–05; city atty Okanogan 1909–30; prosecuting atty Okanogan Co 1920–21; judge Okanogan and Ferry Cos 1930–46; hon mem Wash State Bar Assn; mayor Okanogan 1912–16; pres C of C 1911 and 1922; very active in com and civic betterment progs; mem Minn, ND, Mont, Ore, Wash and BC Hist Socs; auth articles of hist nature; auth "Indian Side of the Story" 1961; instr in orgng loc Coml Club 1908; hobby, writing; Prot; home, PO Box 123, Okanogan.

CHRISTENSEN, A. ROBERT
Dairy Farmer
b Loomis Wash Dec 9 1916; s of Lawrence T and Christine (Melcher); m Rosemary Harsh of Omak Wash June 27 1941; ch, Robert L, Carl G, Thomas A, William L; educ, pub schs Wash, U of Wash 1936; laborer and foreman Biles–Coleman Lbr Co Omak 1934–38 and 1939–58; laborer wheat ranch Almira Wash 1938–39; owner Cherokee Farms Omak 1958—; mem Wash State Dairy Fed; mem and p mast Wash State Subordinate Grange; mem C of C, Omak Sch Bd; asst scoutmaster BSA; mem Kiwanis; hobby, BSA work; Presby; home, Rt 1, Box 74, Omak.

CLEVELAND, JOHN B.
Farmer
b North Bend Wash Sept 7 1893; s of William S and Solameen (Bob); m Gladys Frur of St Marys Wash Mar 24 1924; ch, Anna M (Mrs Richard Carmick), Thelma (Mrs Eddy Mashand), J F (Jack), Robert A; 10 grandch; educ, paroch schs Wash; farmer Brewster Wash; cen–

sus enumerator 1930–35; councilman Colville Bus Counc Nespelen Wash 1944–55; chm Governing Body Colville Indian Reservation 5 terms; dir Smilkameen Flood Control & Irrig Proj; dir and clk Sch Bd 12 yrs; dir Brewster Com Hosp; 4–H ldr 1 yr; hobby, fishing; Dem, prec committeeman 1948–61; Cath; home, Rt 1, Brewster.

COPPLE, DENTON E.
Co–op Manager
b Omak Wash Jul 1 1909; s of Enos E and Bertha T (Storch); m Madeline Ferguson of Omak May 6 1934; ch, Dwayne E, Maris B; educ, pub schs Wash, U of Wash BS 1933; mgr Omak Fruit Growers Omak 1937–41, Coop Growers of Okanogan Wash 1941—; pres NW Whlse 1958—; chm Agr Com C of C; active in civic affairs; dir and p treas Kiwanis; p pres Omak Active Club; mem Masonic Order; hobbies, fishing, water skiing, golf, bridge; Repub; mem Session and trustee Presby Ch; home Box 467, Okanogan.

COTTRELL, WILLIAM VINCENT
Civil Engineer and Land Surveyor
b Toronto O Mar 30 1924; s of C V and Pearle (Bair); m Julia Frances Maley of Omak Wash Aug 3 1947; ch, William V Jr, Martha, Matthew, Julia; educ, pub schs O, U of Ill nav courses 1942, U of Mo BS in CE 1949; asst engr Okanogan Co Okanogan Wash 1949–56; co engr Clallam Co Port Angeles Wash 1956–57; co engr Okanogan Co 1957–61; priv engrg prac Omak 1961—; mem ASCE, Nat Assn of Co Ofcls, Wash State Assn of Co Engrs; p city councilman Omak; dist commr BSA 1957—; p Civ Def dir Okanogan Co; regis ftball and basketball ofcl Wash State Assn; mem BPOE; US Navy active duty WW 24 yrs, USNR 15 yrs; hobbies, officiating, skindiving, boating, Scouting; Episc; home, 3 S Granite; ofc, Box 367, Omak.

DELFELD, NICK M.
Farmer
b Snohomish Wash Oct 15 1892; s

of Matt and Anna (Riplinger); m Kate W Troutman of Bridgeport Wash May 31 1915; ch, Donald W, Katharine M (Mrs I W Brannon); 5 grandch; educ, pub schs Wash, Wenatchee Bus Coll 1910; owner Billiards Bridgeport 1911–17; wheat rancher Okanogan Co Wash 1917–36; self–empl buying & selling livestock Okanogan Wash 1936–41; owner Midway Mkt Okanogan 1941–46; orchardist Okanogan 1946–50; wheat and cattle farmer Okanogan 1948—; mem Wash Wheat Growers Assn, Wash and Okanogan Co Cattlemen's Assn; bd mem Okanogan Co Fair; trustee Okanogan Grange; p pres & Bd mem Okanogan Valley Boots & Saddle Club; bd mem OPA WW 2; hobby, horses; Cath; home, PO Box 43, Okanogan.

DeTRO, RUSSEL G.
Merchant
b Hardisty Alta Can Dec 22 1919; s of James Hugo and Leila Mae (MacDonald); m Marguerite (Bunny) Lambert of Toronto Ont Can Dec 14 1945; ch, Virginia D, James G, Walter S; educ, pub schs Alta, att U of Alta 1939; ptnr H DeTro & Son (DeTro's Country Merc) Riverside Wash 1939–55; owner ibid 1955—; owner Conconully Branch Store, 5 Feathers Trdg Post; mem Nat Assn of Rtl Grocers of US, Nat Fed of Indep Bus; chart mem, mem Bd of Dir and p vp Better Community TV Assn; chart mem and 1st pres Riverside Hist Improv Assn; mem BPOE; RCAF WW 2; auth and narrator on loc TV subjs in Cong Record 1957; instr in bringing TV to the Okanogan; instr in bldg of museum and park at Riverside; hobbies, hunting, reading, music; Dem; formerly Sun Sch tchr and fin chm Meth Ch; home, Box 127, Riverside.

DONALDSON, LEWIS D.
Business Executive
b Coquille Ore Nov 26 1906; s of Joe and Minnie (Perkins); m Euna Desmuke of Chickashaw Okla Jan 5 1955; ch, Norma (Mrs B Leighton), Carol (Mrs K O Wilson), Joe, Linda Watts, Gary Watts, Barbara (Mrs Dale Cleghorn); 5 grandch; educ, pub schs Ore; mfr Swift & Co Coquille 1926–28; Portland Ore 1928–30, Manchester Cal 1930–36; slsm Standard Ins Co Coquille 1936–37; owner Donaldson 5–10 Powers Ore 1937–39, Omak Wash 1939—; owner Donaldson 5–10 Balboa Cal; mem and p pres C of C; chm Okanogan Co Bd of Educ; p community and co chm Nat Fndtn for Inf Paralysis; p chm Cub Scouts; p master F & AM; mem Masonic Order; p pres Active Club; hobby, gardening; Repub; mem Bd of Trustees Presby Ch; home, 129 S Cedar; ofc, 19 N Main, Omak.

ELLSPERMAN, HAROLD C.
Dentist
b Blaine Wash Nov 20 1898; s of George A and Eva Viola (Carey); m Alma M Yuill of Williston ND Dec 31 1933; ch, Ann (Mrs Donald Moffat), Mary G; 2 grandch; educ, pub schs Wash, U of S Cal DDS 1919; Delta Sigma Delta; priv dent prac Mansfield Wash 1919–21, Okanogan Wash 1921—; owner Blue Spruce Motel Spokane Wash; mem and p pres N Central Wash Dent Soc; mem Wash State and Amer Dent Assns; chm Fin Com C of C; mem Spokane C of C; Eastern Wash

repr Selec Serv during Korean Conflict; active in civic affairs; chart mem Kiwanis, Okanogan Valley Golf Club; mem BPOE, 40 & 8, Amer Leg; US Army Med Corps WW 1; hobbies, hunting, fishing, golf; Repub; Prot; home, PO Box 429, Okanogan.

EMRY, CLELAND LLOYD
Publisher
b Allen Nebr Apr 5 1923; s of Lloyd and Merna (Roberts); m Vivian Lois Birch of Oroville Wash Sept 5 1942; ch, Luanne, Gayle, Joan; educ, pub schs Nebr and Wash, att Trade Sch Spokane Wash 1948–50; empl chicken ranch Oroville 1939–41; laborer Navy Yd Bremerton Wash 1942–43; orchardist Yakima Wash 1946–47; appr Kitsap Co Herald Poulsbo Wash 1950–55; asst ed Oroville (Wash) Gazette 1955–60; ed and publr ibid 1960—; mem WNPA; mem and p pres C of C; chm Sal Army; US Army WW 2, ETO; hobbies, photog, gardening; Repub; Meth; home, Oroville; ofc, Box 214, Oroville.

EVANS, CHESTER LLOYD
Service Manager
b Joplin Mo Jan 27 1912; s of Leroy and Amanda (Cavener); m Bessie Berry of Springfield Mo Jul 5 1938; ch, Terrance, Sandra, Gary; educ, pub schs Kan; mech helper Evans Repair Clearview Wash 1929–34; farm worker W Coast 1934–38; maint oper Processing Plant Pateros Wash 1938–39; foreman Star Orchard Pateros 1939–41; mech Rockey Serv Omak Wash 1941–49; owner Chet's Auto Serv Omak 1949–57; serv mgr Central Chev Omak 1957—; active in BSA 1929—, scoutmaster 1946—, recd scoutmaster tng certif 1931, Okanogan Valley Advanc Awd 1948, Scoutmaster Key 1950, Arrowhead 1953, Silver Beaver 1959; active Campfire Girls 1949–51; firearms safety instr Wash State Game Dept; chm Boys & Girls Com and bd mem Kiwanis; hobbies, outdoor cooking, camping; Repub; Presby, p mem Bd of Trustees 3 terms; home, 311 S Douglas; ofc, 31 S Main, Omak.

FISHER, JOHN B.
Grocer
b Richmond Ind June 4 1894; s of Benjamin and Anna S (Kirchenbauer); m Opel E Jaquish of Malaga Wash Aug 22 1922; ch, Anna (Mrs James Hall), John W; 4 grandch; educ, pub schs Ind; polisher Star Piano Co Richmond Ind 1914–16; fruit rancher Omak Wash 1916–18; owner and mgr Pool Hall Omak 1918–36; ptnr Boston Chop Hse Omak 1921–24; glue clamper Biles Coleman Lbr Omak 1936–43; slsm Kiner's Mkt Omak 1943–45; owner Belles Mkt Omak 1945–50, Fisher's Food Store Omak 1950—; mem Wash State Food Dlrs Assn, Cr Bur, Coml Club, C of C; active in civic affairs; mem Masonic Order 1916—; mem BPOE, Active Club; recog for serv to Active Club Internat 1956; hobbies, hunting, fishing, dancing, singing, writing poetry; mem Episc Ch, Men's Club; home, 219 W Apple; ofc, Box 769, Omak.

FRANK, LELAND ELMER
Merchant
b Mexico Mo May 4 1894; s of George and Lida (Landrum); m Maidee Farwell of Wenatchee Wash Dec 21 1921; ch, Betty J (Mrs K L Hegeman), Leota (Mrs D L Conway), Arlene (Mrs L R Fankhanel), Anna L (Mrs R Harvey), George L, Rita (Mrs J R Dawe); 9 grandch; educ, pub schs Wash; ofc boy Fred B Grinnell Spokane Wash 1906–10; meter reader Spokane (Wash) Gas Co 1910–15; slsm C E Blackwell & Co Riverside Wash 1915–17; ptnr Riverside (Wash) Coml Co 1920–46, Lee Franks Inc Tonasket Wash 1931—; sheep rancher Riverside 1928–44; rancher 1928—: mem Indep Rtl Merch Assn, C of C, US C of C, IOOF, Amer Leg; US Army WW 1; hobby, orcharding; Repub; Meth; home, Riverside; ofc, Tonasket.

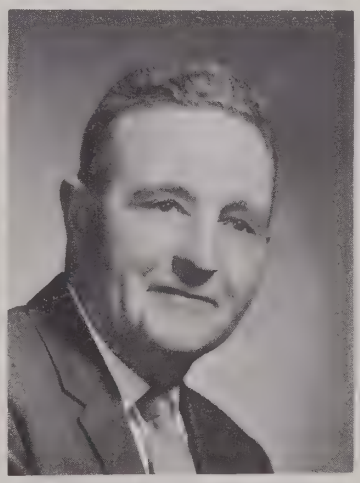

FRENCH, ROBERT MALCOLM
Rancher and Stockraiser
b Conconully Wash Apr 26 1899; s of Wellington and Mary (McCaskill); parents Conconully homesteaders 1886; m Ellen Anderson of Spokane Wash Apr 30 1924; ch, Norman L (Mrs R Hobble), Roberta E (Mrs E Solhaug); 2 grandch; educ, pub schs Wash, Wash State U BS in Agr 1923; Phi Delta Theta, Alpha Zeta; ranch mgr U–Bar–U Okanogan Wash 1923–30; ptnr ibid 1930–49; rancher ibid 1949—; mem Bd of Dir Wash State Cattlemen's Assn; mem, p pres and p dir Okanogan Cattlemen's Assn; pres No Central Wash Beef Cattle Improvement Assn; hon mem Wash State U Lariat Club; chart mem Western Heritage Assn, Nat Cowboy Hall of Fame; mem Advis Bd Chelan Nat Forest; mem and p master Scotch Creek Grange; mem Wash Hse of Repr 1937–49, State Sen 1949–55; mem BPOE, Masonic Order; named Okanogan Co Cattleman of Yr 1957; hobby, brdg purebred Herefords; Repub, co Repub chm, p pres 5th Cong Dist Repub Club; Prot; home, U–Bar–U Ranch, Okanogan.

GEORGE, FRANK
Accountant
b Nespelem Wash Oct 21 1912; s of Smith L and Mary (Williams); m Anne Cleveland of Nespelem Jul 4 1936; educ, pub schs Wash, hs Chemawa (Ore) Indian Sch, att Haskell Inst Lawrence Kan 2 yrs; cost acct Bur of Indian Affairs Nespelem 1934–38, Bur of Recl Yakima Wash 1938–39; prop acct Bur of Indian Affairs Nespelem 1939–47; tribal rels ofcr Colville Tribes Nespelem 1947–52; exec dir (p reg sec, exec councilman, recording sec and vp) Nat Cong of Amer Indians Wash DC 1952–53; self–empl acct 1953—; owner Indian trust land Wash and Ida; p sec treas Affil Tribes of NW Indians 12 yrs; p vice chm and sec Gov's Inter–state Counc on Indian Affairs; mem–at–large Nat Counc BSA 1953—; mem Kan Nat Gd 1929–32; auth articles on Indian affairs for var papers and wire serv; ed Moccasin Teleg News Agcy; biog appears in "Indians of Today"; hobbies, photog, research in Indian hist; Dem, prec committeeman, chm Amer Indian Sect Nationalities Div Dem Nat Com; ofc, Colville Indian Agcy, Nespelem.

GOLDMARK, JOHN E.
Rancher
b Scarsdale NY Oct 7 1917; s of Charles and Ruth (Ingersoll); m Sally Ringe of NYC Dec 2 1942; ch, Charles, Peter; educ, pub schs Conn, Haverford (Pa) Coll BA 1938, Harvard LLB 1941; Phi Beta Kappa; atty OPA Wash DC 1941–42; ranch worker Larson Ranch White Salmon Wash 1946–47; rancher Double J Ranch Okanogan Wash 1947—; mem Wash Cattlemens Assn; mem Wash Assn of Wheat Growers; chm Research Com ibid; mem AOPA, Wash Flying Farmers, Wash State Bar

Assn, Nat and Wash State Grange, Okanogan C of C; mem Wash State Legis 1957, 1959 and 1961; chm Ways & Means Com and chm Interim Legis Budget Com; mem Amer Civil Liberties Union, Okanogan Golf Club; US Navy WW 2, Pac Area, comdr; instr in estab parks and recr facilities; hobbies, golf, camping, skiing, flying; lic coml pilot with instr rating; Dem, state pres Young Dems 1951–52, del Dem Nat Conv 1952 and 1960; Prot; home, Star Rt, Okanogan.

GREELEY, CLAIR V.
Petroleum Distributor
b Molson Wash Mar 6 1908; s of Martin F and Viola (Coleman); m Dorathea Fleisher of Kan Apr 20 1932; ch, Patricia (Mrs Ray Sheets), Mary L (Mrs Rae Black), Sue A; 4 grandch; educ, pub schs Ore and Wash; slsm Warren Motor Co Okanogan Wash 1926–27; asst father in farming Okanogan 1927–29; driver C E Blackwell & Co Okanogan 1929; laborer Puget Sound Bridge & Dredge Co Seattle Wash 1929–30; oper Harold Greeley Okanogan 1930–34; slsm Gregory Motor Co Okanogan 1936–39, Central Chev Okanogan 1940–42; owner Clair Greeley Serv Sta Okanogan 1942—; chm Wash State Parks & Recr Comm; mem Nat Assn of State Parks, C of C; p vp N Central Wash Campfire Counc; p scoutmaster BSA; p dir ARC; p pres Kiwanis; p dist chm and p lt gov Pac NW Dist Kiwanis; mem Masonic Lodge, York Rite, OES; hobbies, fishing, boating; Dem; mem Bishop's Com and lay rdr Episc Ch; home, PO Box 282, Okanogan.

GREEN, IRVIN ALBERT
Cattle Rancher
b Govan Wash Dec 26 1912; s of Jasper and Mabel (Freed); m Betty L Bauer of Wilbur Wash June 15 1938; ch, Jule A (Mrs Ed Bond), Mary V, Penny M, Gary I; 1 grandch; pub schs Wash, att Wash State U; rancher Okanogan Co spec in regis Hereford bulls, Southdown and Shropshire sheep; mem Fair Bd 10 yrs; pres ibid 1 yr; fair judge 1952—; hd Livestock Div Okanogan Fair 4 yrs; ofcr ASC; mem Ferry & Okanogan Cattlemen's Assn; judge bull tours 10 yrs; 4–H ldr 13 yrs; pres 4–H Ldrs Grp; pres Grange 2 yrs; home, Box 398, Nespelen.

HALLAUER, WILBUR G.
Factory Manager
b Webster NY May 29 1914; s of George and Amelia (Klauss); m Rose Scacco of Oroville Wash Feb 8 1942; ch, Merry E, Teresa A; educ, pub schs NY and Wash, U of Wash BA 1937, pg wk U of Wash; mgr Valley Evap Co Oroville 1936—; ranch owner and mgr; mem C of C; city councilman 1944–48; State Legis 1949—; dir Amer Civil Liberties Union (Wash Affil); p dir Oroville Golf Club; instr in expansion of state park sys; hobbies, hunting, fishing, tng hunting dogs; Dem, del Nat Conv 1956; home, Box 70, Oroville.

HAMILTON, H. RODGERS
Orchardist
b Summersville W Va Aug 22 1899; s of Robert and Louise (Rodgers); m Freeda Barbea of Chelan Wash June 27 1925; ch, Jessie (Mrs F H Rrockmiller), R Rodgers; 6 grandch; educ, pub schs W Va and Wash, Wash State U BS 1923; Beta Theta Pi; asst dist insp Wash State Hort Dept Okanogan Wash 1923–28; hort Wenoka Fed Okanogan Co 1928–30; prod mgr Unity Orchards Brewster Wash 1930–31; mgr Prod Cr Assn Okanogan 1931–39; mgr Okanogan Growers Union Okanogan 1940—; orchardist 1934—; pres Wash State Hort Assn 1949; mem Bd of Regents Wash State U 1949–61; mem C of C, Kiwanis, Masonic Order, Amer Leg; USN WW 1; auth arts on hort in pro journs; recd acknowledgment for serv to Wash State U as regent 1954 and 1960; hobby, photog; Repub; chm Bldg Prog Presby Ch; home, Box 567, Okanogan.

HAMILTON, JACK ARTHUR
Business Executive
b Modesto Cal Apr 20 1925; s of Earl and Laura (Graves); m Laura Jo Beam of Cashmere Wash Aug 6 1949; ch, Barbara, Greg; educ, pub schs Wash, UCLA BS 1946; mach Graves Mach Shop Okanogan Wash 1947–52; ptnr ibid 1952–59; sec treas Hamilton Farm Eqpt Center Okanogan 1959—; mem Pac NW Hdwe & Impl Assn, Nat Fed of Indep Bus; mem and p pres C of C; p pres Jr C of C; mem Libr Bd; p mgr and p pres Okanogan Co Fair; supporter 4–H and FFA; p co chm ARC; p bd mem Kiwanis; p master Masonic Order; US Navy WW 2; hobbies, hunting, fishing; Dem; advis sr hs grp and p chm of fund raising Presby Ch; home, PO Box 707, Okanogan.

HAUSSLER, J. D.
Business Executive
b Alvin Tex May 19 1902; s of G D and Emma Louise (Schneider); m Pearl Hutchings of Wallace Ida Aug 6 1939; ch, Joanne (Mrs J R Merrill), Marguerite (Mrs T C Schumacher)(decd), Gerry L, Robin; 8 grandch; educ, pub schs Wash; bakery owner Los Angeles Cal 1925–36; mgr bakery Kellogg Ida 1936–39, Omak Wash 1940–45; ptnr Okanogan Motor Co Omak 1945–55; dir and p pres Douglas Co State Bk Bridgeport and East Wenatchee Wash 1955–61; orchardist; co commr 1957–61; pres Central Dist Wash State Co Commrs Assn; mem Omak and Okanogan C of Cs; p pres Better Community TV; dir Okanogan Co Civ Def; p co fund chm and dir ARC; dir Co TB Assn; p mem BSA Counc; mem Wash State Grange; mem Kiwanis; p ex ruler BPOE; mem Masonic Order,

El Katif Shrine; p pres Okanogan Co Shrine Club; p vp Okanogan Valley Golf Club; instr in bringing TV to Okanogan Valley; hobbies, hunting, fishing; Dem; elder Presby Ch; home, Box 223, Omak.

HEATH, HARLEY
Newspaperman
b Cisna Park Ill Sept 25 1880; s of Allen W and Ella (Allen); m Maude A Harrison of Marshall Ind Oct 24 1901; ch, Maxine (Mrs W R Turner); 2 grandch; educ, pub schs Ind, att Kan Norm Coll 1898; Sigma Delta Chi; pub sch tchr Marshall Ind 1899–1904; publr Marshall (Ind) 1904–05; police reporter Terre Haute (Ind) Star 1905–06; supt Brazil (Ind) Times 1908–09; worked on Seattle (Wash) Times 1910; came to Okanogan 1910; reporter var Okanogan Valley newsps 1910–12; ed Riverside (Wash) Argus 1912–13; adver and mdse display man Blackwell & Co Tonasket and Okanogan Wash 1913–26; ptnr Okanogan (Wash) Indep 1926–41; publr ibid 1941–51; columnist and adver The Omak (Wash) Chronicle 1951–61; p mayor Okanogan; p pres Coml Club; mem Kiwanis; life mem KP; writer "Seen and Heard in the Okanogan"; hobby, mountain cabin;

Repub; Episc; home, 229 Norman, Okanogan; ofc, The Omak Chronicle, Omak.

HENDRICK, FRANK R.
Retired Business Executive
b Lorimor Ia Apr 28 1880; s of James and Miranda (Smith); m Georgia L Featherly of Butte Mont Jan 3 1906; ch, Frances L, Margaret J (Mrs N Gilbert), George R, Howard F, Helen M (Mrs A Kuch), Harriet V (Mrs J Adams), Richard W, Cecil E; 19 grandch; educ, pub schs Ia, grad Drake U Des Moines Ia 1902; rancher Dillion Mont 1902, Lind Wash 1902; homesteader and rancher Okanogan Co Wash 1902–43; orchardist 1902–56; whse owner and oper 1920–56; bus exec Omak Wash 1943–56; chart mem Pogue Flat Grange; p master ibid 3 terms; co–fndr and p pres Omak Coml Club (C of C); p pres PTA; mem and p master Masonic Lodge; instr in bringing Bur of Recl irrig to Okanogan Valley; hobby, community activities; elder Presby Ch; home, Box 257, Omak.

HERMANSON, HERBERT E.
Merchant
b Spokane Wash June 5 1903; s of Herbert E and Victoria (Nordin); m Myrtle Kingwell of Wenatchee Wash Jan 1 1930; ch, Doris H (Mrs L W Wood), Donald H; 2 grandch; educ, pub schs Wash; chief dep Co Assessor's Ofc Ephrata Wash 1924–28; ptnr L & H Elec Shoo Cashmere Wash 1929–30; slsm Jones Hdwe Okanogan Wash 1931–33, Schalow's Groc Okanogan 1933–40; owner Herb's Clnrs Okanogan 1940–57, Herb's Men's Wear Okanogan 1957—; part owner and sec treas Eze Clnrs Corp; City Counc 1942–46; mayor Okanogan 1946–48; p mem Exec Bd Assn of Wash Cities; pres C of C; mem US C of C; dr chm BSA; city chm War Bond Dr WW 2; p pres Okanogan Co TB Assn; mem and p pres Kiwanis, Toastmasters Internat; hobbies, church work, sports; Repub; chm Christian Educ Com, elder and p chm Bldg Com Presby Ch; home and ofc, Box 787, Okanogan.

HOLMES, CECIL HILL
Educator
b Red Lake ND Aug 5 1899; s of Edward James and Mary (Williams); m Annie Irene Lee of Omak Wash Aug 27 1933; educ, pub schs Wash, att Eastern State Coll of Educ 1927, Wash State U BA 1930; Phi Delta Kappa, Key Soc; pub sch tchr Dayton Wash 1927–30; ptnr in logging and farming Tonasket Wash 1930–33; pub sch tchr Mt Vernon Wash 1933–35, Seattle Wash 1936–41, Tonasket 1942–57; pub sch prin Riverside Wash 1957—; mem WEA, Okanogan Educ Assn; dist chm King Co Educ Assn; p asst ldr BSA; devel improved Safety Patrols in Seattle area thru incentive prog; hobbies, horses, athl progs for children, camping; Repub; mem Fin Com Free Meth Ch; del Meth Conf 1955–61; home, Oroville; ofc, Riverside.

HOSHEIT, SAMUEL J.
Orchardist
b Cadillac Mich Sept 24 1887; s of Albert and Adaline (Abbott); m Margaret B Albertson of Kan Feb 12 1917; ch, twins Gerald W and Harold, Alan L, Ernest M (decd), Samuel F; 13 grandch; 4 gr grandch; educ, pub schs Mich and Okla; asst father on wheat farm Hooker Okla 1905–11; empl logging camp McKenzie River Ore 1911–13; came in covered wagon thru central Wash to Riverside 1913; farmer Synarep Wash 1913–19; excavator Seattle Wash 1919–20; empl orchards Pogue Flat Wash 1921–25; farmer 1923–51; orchardist Pogue Flat Wash 1926–29; orchard owner Riverside Wash 1929–41; orchardist Riverside 1941–43; orchard owner Riverside 1943—; mem Coop Growers; bd mem and p chm Agr Assn of Production & Conserv; p justice of peace Synarep; p mayor Riverside 9 yrs (mayor during Flood Control Dike Emergcy 1928–29 and estab of Flood Control Dist); p 4–H ldr; affil with Grange 1902—, p overseer Mt Olive Grange, mem Nat Grange; hobby, hunting; Dem; mem Bd of Trustees Meth Ch; home, Box 142, Riverside.

HUGHES, RONALD
Florist
b Wenatchee Wash May 6 1906; s of W G and Evalyn (Webb); m Altha Holland of Wenatchee Aug 11 1928; ch, Aubrey (Mrs William Rotter), Laureva (Mrs Kenneth La Favour), Vada (Mrs Ace Anderson); 6 grandch; educ, pub schs Wash; orchardist Wenatchee 1928–36; gardener C & O Nursery Wenatchee 1936–42, Bur of Recl Leavenworth Wash 1942–44; owner Sunnyslope (Wash) Floral 1945–50, Hughes Floral Omak Wash 1950—; scoutmaster BSA 1945—; recd BSA Silver Beaver 1953, Wood Badge Beads 1954, vigil Order of the Arrow 1955; del 3 Nat BSA Jamborees; hobbies, silversmithing, camping,

hunting, fishing; Meth; home, 615 N Locust; ofc, 550 E Riverside Dr, Omak.

JOHNSON, CHARLES A.
Attorney
b Sauk Centre Minn Jan 13 1877; s of John and Christine (Engstrom); m Florence Williams of Mpls Minn June 30 1938; ch, Richard E; 2 grandch; educ, pub schs Minn, U of Minn BA 1899, BL 1904; assoc with Johnson & Johnson Lawyers Okanogan Wash; prosecuting atty Okanogan Co 3 terms; mem C of C, Masons; Repub; home and ofc, Okanogan.

KERNAN, JAMES CHANDLER
Orchardist
b Wesley Ia Apr 21 1895; s of Frank and Anie (Ward); m Kathryn Faust of Snohomish Wash June 1919; ch, James C Jr; 7 grandch; educ, pub schs Wash, Wash State Coll 1 yr; packing hse foreman Bolke Fruit Co Dryden Wash 1919; foreman Haskell & Burns Oroville Wash 1921–29; prod mgr ibid 1929–40; part owner ibid 1940—; ptnr with son in raising of beef cattle; mem Sch Bd; master Masonic Lodge; US Army WW 1, o / s; home, Oroville; ofc, Haskell & Burns, Oroville.

KINCHELO, FLORETTA
Homemaker
b Sprague Wash May 10 1900; d of J G and Lillie (Lord) Soden; m J R Kinchelo of Loomis Wash Dec 5 1927; educ, pub schs Wash; homemaker 1927—; p pres Wash and Okanogan Co Cow Belles; p lect Pomona Grange; p master Loomis Grange; p pres Community Club; active in community affairs; p noble gr Rebekahs; hobbies, travel, garden club work; Repub, p state committeewoman; bd chm and Sun Sch supt Loomis Community Ch; home, Lone V Ranch, Loomis.

KING, ALBION LEROY
Orchardist
b Foster Creek Wash Oct 18 1890; s of Charles and Mary (Bookwalter); m Myrtle Talbert of White Salmon Wash Aug 24 1914; ch, Alice (Mrs Lewis A Clark), Howard L, Charles T; 7 grandch; educ, pub schs Wash, Wash State Coll BS in Hort 1914; hs tchr and coach Mabton Wash 1914–15; fld insp Wash State Hort Chelan Co 1915–17, Okanogan Co 1917–18; fld insp Skookum Packers Assn Okanogan Co 1919–21; orchardist Brewster Wash 1920—; commr Okanogan Co PUD 1937—; pres ibid 1948—; pres Wash State PUD Assn 1950; dir Brewster Coop Growers 1930–58; pres ibid 1945–58; dir Sch Dist 1918–30; mem Brewster C of C; active in Grange as master 3 yrs, sec 4 yrs, treas 5 yrs; mem Masons 32nd deg; worthy master ibid 1955; pres Okanogan Shrine Club 1 yr; cadet Wash State Coll 2 yrs; hobbies, hunting, fishing; Dem; Meth, Sun Sch supt and held var stewardships; home, Rt 1, Box 42, Brewster.

KISSLING, E. LORAINE
Homemaker
b Manson Wash May 25 1914; d of Albert L and Millie E (Marsh) Sheldon; m Randolph O Kissling of Portland Ore Jul 30 1939; ch, Roberta J, Joanne, Jennette, Janelle; educ, pub schs Wash, Willamette U BA 1935, NYU MA 1936; Alpha Phi Alpha, Pi Gamma Mu; slswmn and ofc empl Seattle Wash 1936–39; homemaker State Dept Pub Asst Okanogan Wash 1958—; asst husband in orcharding; p ldr Campfire Girls and Bluebirds; p pres Omak Counc Campfire Girls; mem Com Concert Assn, Kappa Delta Mothers' Club, Omak Country Club; p mother advis Rainbow Girls; auth newsp articles; hobbies, children, flowers, photog; Repub; Presby, mem Presbyterial Com for Women, p pres United Presby Women; home, Rt 1, Box 164, Omak; ofc, Box 469, Okanogan.

LARSEN, LOUIS FREDERICK WILLIAM
Retired Rancher
b Litchfield Minn Mar 10 1891; s of Carl C and Betsy A (Thompson); m Anna C Jorgensen of Cadott Wis Jul 28 1913; ch, Everett S, Georgie S, Christian, Raymond, Ivan; 2 grandch; educ, pub schs Minn and Wash; wheat and cattle rancher St Andrews Wash 1900–14; wheat rancher St Andrews 1914–29; laborer Malott Wash 1929–30; log cutter Biles–Coleman Lbr Omak Wash 1930–38; orchard owner Malott 1938–43; foreman Jim Wade Apple Co Malott 1945–57; retd 1957; life mem Wash State Grange; p ofcr State and Nat Grange; mem Douglas Co Sch Bd; active in BSA 1930—; scoutmaster 1959, awded trip to Philmont Scout Ranch N Mex; hobby, youth work; Dem; Luth; home, Box 15, Malott.

LESAMIZ, VICTOR
Stockman
b Vizcaya Spain Mar 23 1892; s of Luciano and Margaret (Ysaguirre); m Golden E Forrester of Asotin Wash May 12 1918; ch, Victor Jr, Evangeline (Mrs Edwin Buchert), Victoria (Mrs Raymond Attwood); 12 grandch; educ, schs in Spain; cabin boy and cook on sailing vessel 1906–09; sheepherder William Wilson Yakima Wash 1910–16; trailed sheep from Ore to Okanogan Wash 1914; rancher Riverside Wash 1916–23; ptnr Lesamiz Hereford Ranch Oroville Wash 1923—; dir 1st Nat Bk Tonasket Wash, Oroville State Bk; mem Wash Cattlemen's Assn; p pres St Martin's Hosp Tonasket; asst in constr of sev chs; donated ground for hs and athl fld (Lesamiz Fld); named Cattleman of Yr 1960 by Okanogan Cattlemen's Assn; hobby, brdg better cattle; Repub; Cath; home, Rur Rt, Oroville.

LIDDLE, NEWLEE V.
Electrical Engineer
b Elberton Wash June 2 1901; s of William and Viola (Hammer); m Daisey M Shine of Spokane Wash May 29 1931; ch, William A, Margaret (Mrs Kenneth Nowell), David C; 3 grandch; educ, pub schs Wash, Wash State Coll BS in EE 1927; groundman to chief of party Pac Tel & Teleg Spokane 1928–31; with US Bur of Recl as rodman to engr Columbia Basin Wash 1936–39, constr engr Wash 1939–43, elec insp Coulee Dam Wash 1943–55, hd Elec Maint Sect Coulee Dam 1955—; free lance photog; mem AIEE; p committeeman and p inst repr BSA; mem and p sec Rotary; hobbies, photog, woodworking, bridge, bowling; mem Coulee Dam Com Ch; hom, 312 Stevens, Coulee Dam.

MALEY, PAUL F.
Merchant
b Kansas City Kan Jan 27 1914;

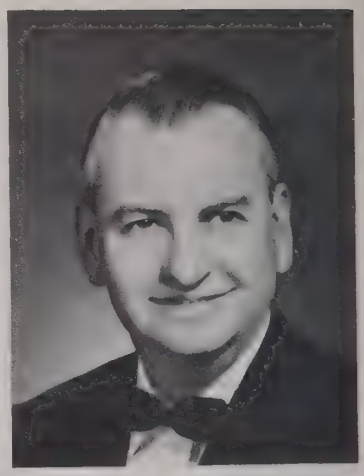

s of Thomas and Martha (Buckman); m Annie Lou Wright of Omak Wash Dec 10 1937; ch, Rosalie, Michael, John P; educ, pub schs Kan and Wash; owner Maley's Serv Sta Omak 1935–42, Whlse & Rtl Tires Omak 1942—; mem Dlrs Advis Counc B F Goodrich Co 1957; mem Nat Indep Tire Dlrs Assn; p bd mem Wash State Gas Dlrs Assn; bd mem and p pres C of C; gen chm Omak Stampede; named "Mr Omak Stampede"; active in many civic affairs; life mem and p pres Omak Active Club; p gov Active Internat; life mem and p ex ruler BPOE; recd Awd of Merit from Shell Oil Co; hobbies, fishing, outdoor sports, horses; Cath; home, 222 S Ash; ofc, PO Box 749, Omak.

MALOTT, REUBEN L.
Retired Businessman
b Lyon Co Nev Nov 26 1881; s of Leonard C and Mary F (Hamilton); father estab Malott post ofc 1889; m Edna Woody of Ida Dec 19 1906; ch, Doris (Mrs Ray F Carlton), Leonard (decd), Frances (Mrs Floyd Whitley), Ora L (decd), Zone Malott Hinton, Bill, Reuben Jr, Edna I (Mrs Bob Gadburry); 23 grandch; 19 gr grandch; m Hazel Fox of Lorraine O Dec 15 1933; educ, pub schs Malott Wash; cattle rancher with father Malott 1890–1905; empl Assessor's Ofc Conconcully Wash 1904–12; owner orchard Malott 1910–44, trucking bus Malott 1919–55; mgr Grange Store Malott 1910—; 50 yr mem Okanogan Grange; p mem Sch Bd 12 yrs; active in all civic affairs; p pres and p vp Okanogan Co Pioneer Assn; holder 75–yr badge ibid; hobby, baseball (p mgr); Repub; Meth; home, Box 46, Malott.

MANSFIELD, RHESA EVERETT
Attorney
b Pateros Wash Aug 28 1912; s of Joseph W and Florence E (Sanderson); m Patti Woolery of Seattle Wash Sept 2 1935; ch, Linda (Mrs Bryan Johnson), Jane; 1 grandch; educ, pub schs Wash, U of Wash

LLB 1935; Delta Theta Phi; exec ofcr Student Coop Assn Seattle 1934–37; priv law prac Pateros 1937–44; mem law firm Wicks & Mansfield Okanogan Wash 1944–46; ptnr Mansfield & Watson Okanogan 1948–53; priv law prac Okanogan 1954—; mem Amer Judicature Soc, Wash State Bar Assn; mem and p pres Okanogan Bar Assn; pres Okanogan Law Libr Bd; mem and p pres C of Cs Okanogan and Pateros; mem Bonneville Advis Counc; mem Sr Masonic Order, Shrine; p pres Okanogan Kiwanis; active in devel of coll scholarships thru Kiwanis and U of Wash; hobby, fishing; Dem; mem Exec Counc Episc Ch; p mem Counc of Advice ibid; home, Box 751, Okanogan.

McDONALD, NELSON M.
Mail Carrier
b Ft Benton Mont Sept 17 1912; s of James N and Ethel (Grimes); educ, pub schs BC, Can and Ida; feller Timber Bus Kootenai Co Ida 1932–34, Biles–Coleman Lbr Co Tonasket Wash 1934–40; farmer Aenaes Valley Wash 1946–53; whseman Wenoka Packers Tonasket 1953–57; mail carrier USPO Tonasket 1957—; mem Nat, Wash State and Okanogan Co Letter Carriers Assns; 4–H ldr 1953–54; mem fund raising com BSA; dep master Wash State Grange Okanogan Co; mem Masonic Order; assoc patron OES; chm Amer Com Amer Leg; US Army WW 2, MTO; instr in effecting release of govt grain to farmers in disaster area; hobby, floraculture; Congreg; home, Rt 1, Tonasket.

McNETT, ROSWELL L.
Retired Business Executive
b Sultan Wash Mar 14 1896; s of Henry S and Emma M (Ward); m Alice Biles of Leavenworth Wash May 11 1921; ch, John W, Susan, John H, Gail; 10 grandch; m Ouida Wallace of Ark Dec 27 1956; educ, pub schs Wash; orchardist eastern Wash 1916–20; with Biles–Coleman Lbr Co Omak Wash as laborer and

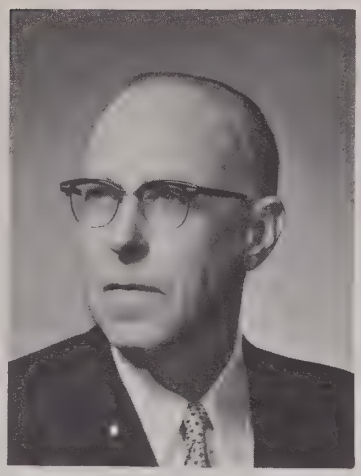

timekpr 1922–24, factory supt 1924–27, gen supt 1927–32, pres and gen mgr 1932–61; dairy farm owner 1936—; ptnr Pioneer Motors 1950—; pres and dir KOMW 1949—; p chm Inland Empire Sect FPRS; dir and p pres Okanogan Caribou Alaska Hwy Assn; chm OPA WW 2; mem and p pres C of C; mem Tech Grp Wash State U; p pres Kiwanis; mem Rotary, Masonic Order, OES; p comdr Amer Leg; US Army WW 1; initiated many community improvs; hobbies, hunting, fishing, golf; Repub, p prec committeeman; Presby; home, Box 828, Omak.

MOOMAW, LEO S.
Stockman
b Addy Wash Apr 3 1894; s of Samuel T and Ellen (Butler); m Mary Picard of Pendleton Ore Oct 16 1918; ch, Sadie (decd), Ida (Mrs Tom Evans), Eddie, Wade, Richard, Duane (decd), Edith (Mrs Vern Stevens), Marie (Mrs R F Fry); 25 grandch; 2 gr grandch; m Margie V Bonwell of Omak Wash Nov 29 1940; ch, Ted, Peggy A; educ, pub schs Wash; cowboy for Ed Shrock cattleman of Okanogan Wash 1909–15; rodeo cowboy 1917–60; mgr and ptnr Moomow Ranch Monse Wash 1919–37; promot rodeo bus Omak Wash 1933–60; competitor and stockman rodeos 1933–60; stock rancher 1915—; life mem Rodeo Cowboys Assn; p dir Sch Bd; supporter of civic activities; provided complete rodeos in support of hosp, Tonasket Game Club and others; US Army WW 1; hobby, rodeo; Edm; Cath; home, Rt 1, Box 65, Omak.

MORAN, L. M. (Barney)
Oil Distributor
b Peshtigo Wis Dec 29 1896; s of Marshall and Dora (Greenman); m Rita Kaiser of Portland Ore Jan 19 1953; educ, pub schs Wash; vendor NP Ry Snohomish Wash 1912–13; resaw oper Box Factory Everett Wash 1914–15; baggageman NP Ry Snohomish 1915–17; driver C B James Wood & Coal Snohomish 1919–21; conductor, logger and heavy mach oper Biles–Colman Lbr Co Omak Wash 1921–30; serv sta oper Omak 1930—; fuel distr Omak 1934—; oper Mtn Flying Serv 1946–53; city councilman 1934–52; mayor Omak 1952—; mem Exec Com Assn of Wash Cities 3 terms; Co Coordinator Ground Observer Corps 1950–60; mem, p ex ruler and p dist dep BPOE; mem and p master Masons; mem Scot Rite, Shrine, VFW, WW 1 Vets; mem and p adj Amer Leg; US Army WW 1 1917–19, AEF; instr in city plng of sts, sewers and parks; hobbies, golf, bowling, flying; Repub; Episc; home, 429 Riverview; ofc, PO Box P, Omak.

MORGAN, E. VICTOR
Orchardist
b Spokane Wash Dec 24 1892; s of R C and Meta M (Rasmussen); m Ethel C Ahlberg of Seattle Wash June 20 1924; ch, Jeannette (Mrs C O Langill), Rex A, Carol (Mrs Allan Brown), Walter V; 11 grandch; educ, pub schs Wash, Wash State U BS 1917, att U of Wash summer; repr 4–H Clark Co Wash 1918; with Dairy Herd Improv Assn Whatcom Co Wash 1918; pub sch tchr Omak Wash 1920–22; hs prin Omak 1922–29; supt of schs Omak 1929–45; orchardist Omak 1945—; dir Tree–

top Inc; p co chm WEA; pres Wash State Hort Assn 1959; pres Okanogan Hort Assn; p pres Wash Growers Clearing Hse; dir Okanogan Growers Union; mem Grange; p mem City Counc; p pres C of C; p co chm ARC 2 terms; mem Masonic Order; US Army Tng Corps WW 1; hobbies, gardening, photog; Repub; Prot; home, Box 193, Omak.

MUNDINGER, RALPH D.
Wholesaler
b Omak Wash Oct 27 1918; s of David and Alta (Haden); m Esther Wilcox of Omak Nov 26 1941; ch, Douglas, Mark, Brent; educ, pub schs Wash; empl Civil Aero Constr SE Alaska 1940–41, Lbr Mill Omak 1941; driver Meadowmoor Dairy Omak 1942–44; serv sta oper Omak 1944–51; whlse distr Ralph Mundinger Omak 1951—; mem Sch Bd 1952—; p pres Okanogan Sch Dirs Assn; mem C of C; mem and p pres Kiwanis; mem Masonic Order; hobbies, hunting, fishing; Repub; mem Bd of Trustees Presby Ch; home, 533 E Dewberry; ofc, Box 153, Omak.

OSTERMEYER, MARY F.
Retired Educator
b Stearns Co Minn June 28 1874; d of Samuel and Jane B (Buchan) Ferraby; m Henry L Bessey of Wis June 28 1911 (decd 1917); m William F Ostermeyer of Kan June 17 1920; ch, Marjorie (Mrs W T Mulkey), Helen (Mrs W W Amburgey); 3 grandch; educ, pub schs Minn, St Cloud (Minn) Norm certif 1899, U of Minn BA 1907, att U of Chgo 1908; HS tchr Eveleth Minn 1899–1904; hs tchr Canby Minn 1907–11; hs tchr Okanogan Wash 1917–20; p mem Sch Bd; chapt grandmother Rainbow Girls; mem OES, Garden Club; hon mem Soroptomist Club 1957; hobby, tchg; Repub; Sun Sch tchr Presby Ch 1911–57; tchr Bus Girls' Bible Cl 22 yrs; assoc Bd of Christian Educ United Presby Women 1961; home, PO Box 446, Okanogan.

PAUP, LUCILE WORRALL
Homemaker
b Omak Wash May 2 1913; d of David C and Myrtle (Thomas) Worrall; m Glenn A Paup of ND Feb 2 1935; ch, David F, Nancy (Mrs Bruce Taylor); 1 grandch; educ, pub schs Wash, att Wilson's Bus Coll; stenog E D Clough Atty Omak 1933–36; dep clk Courthouse Omak 1943–45; proofreader Coml Appeal Memphis Tenn 1946–48; mgr and dir Glenn A Paup Omak 1948–59; active in Campfire Girls, Cub Scouts, BSA; p pres PTA; co comdr Amer Ca Soc; fund dr chm Heart Fund; pres Orthopedic Guild; mem Soroptimists, Pioneer Club; p matron OES; hobbies, bowling, travel; Repub; Presby; home, 416 Locust, Omak.

PENTZ, CLAIRE F.
Merchant
b DuBois Pa June 21 1899; s of Jacob and Minnie P (Radaker); m Mildred E Shumway of Omak Wash June 5 1927; ch, Sandra A (Mrs Lynn Thomas); 1 grandch; educ, pub schs Wash; empl Biles Coleman Lbr Co Blewit and Omak Wash 1914–26; deliv man groc and dept store Omak 1926–27; groc store mgr Disautel Wash 1927–31; groc mgr Disautel Wash 1927–31; groc store clk Omak 1931–34; dept mgr furn store Omak 1934–38; owner Claire Pentz Furn Co Omak 1938—; mem Bd of Dir Spokane Nat Mines, Bd of Dir KOMW; mem and p pres Rtl Furn Merch Assn; mem and p pres C of C; mem OPA WW 2; p master Masonic Order; mem BPOE; vp Omak Fish & Game Club; hobbies, hunting, fishing; Repub; Prot; home, Box 711, Omak.

PERRY, OLIVE C.
Homemaker
b Danville Ill Nov 28 1888; d of Andrew D and Rachael Wilson; m Kendrick O Perry of Waterville Minn Nov 26 1938; ch, (by previous marriage) Arthur Woods, Marshall Woods, Gertrude Woods (Mrs W S Smtih), Verle Woods; 10 grandch; 14 gr grandch; educ, pub schs Ia; homesteader Omak Wash 1907; prac nurse Omak 1910–17, Twisp Wash 1917–18; cook Restaurant Bremerton Wash 1918–20; orchardist Omak 1920, Wenatchee Wash 1920–22, Omak 1922–29; prac nurse Omak 1937; self-empl decor Omak 1939—; chart mem and p ofcr Wash State Grange; mem and p ofcr OES; p sentinel RNA; hobbies, quilting, crocheting; Dem; Prot; home, PO Box 499, Omak.

PRINCE, KATHLEEN G.
Homemaker
b Loomis Wash Jul 22 1907; d of W E and Susan (Fruit) Grant; m Louis L Prince of Meridan Conn Mar 2 1932; ch, David L; 3 grandch; educ, pub schs Wash, Wash State U BA 1929; pub sch tchr Plummer Ida 1929–30, Oroville Wash 1931–32; ptnr and mgr Gen Mdse Store Nespelem Wash 1934–45, Prince's Super Mkt Tonasket Wash 1947–57; subst tchr; p mem Nespelem Sch Bd; mem Civic League; mem Oroville Com Devel Com U of Wash; den mother Cub Scouts; asst ARC Drs; p chm Mar of Dimes; asst to mother advis Rainbow Assem; choir dir OES 1956–1960; 1st sec of REA at opening of Grand Coulee Dam; active in support of good govt; instr in estab of 1st libr and bldg and affiliating with 5-Co Regional Libr; Dem, p mem Okanogan Co Central Com 12 yrs, state committeewoman 1952–1959; pres Upper Valley Women's Demo Club; pres and mem Bd of Dir and 1st rdr Christian Sc Ch; home, Box 674, Oroville.

RIDPATH, GEORGE ALLISON
Petroleum Distributor
b Seattle Wash Sept 24 1907; s of George and Anne (Williams); m Marjorie Kendall of Tonasket Wash June 5 1947; ch, Jerry Roser, Ruth, James Roser, Doris, John; 4 grandch; educ, pub schs Wash, Wash State U 1927; driver Union Oil Co Oroville Wash 1927–32; agt Richfield Oil Co Okanogan Wash 1932–49; jobber Mobil Oil Co Okano-

gan 1949—; orchardist; mem Wash Cattlemen's Assn; p mgr Okanogan Co Fair; mem and p pres C of C; p chm Okanogan Rds Com 15 yrs; p mem Sch Bd; p dr chm ARC; chart mem and p pres Kiwanis; mem Sr Masonic Order; p pres Okanogan Shrine Club; mem BPOE; Repub, cand for State Legis 1950; Prot; home, Box 712, Okanogan.

ROBERTS, WILLIAM
Farmer
b Conconully Wash Nov 25 1896; s of Thomas and Hannah (Jones); m Letha Aldridge of Kalispell Mont June 1922 (decd 1946); ch, Llewellyn W, Robert T, Margaret L (Mrs Irving L Saase); 7 grandch; m Jewel Jones May 1947; educ, pub schs Wash; farmer, ptnr with father and bro 1917–49; wheat grower and cattleman Okanogan Co 1949—; mem Okanogan Co and Wash State Cattlemen's Assns, Wash Assn of Wheat Growers; mem, p master and held other ofcs loc Grange; mem State and Nat Granges; hobbies, athl, hunting, horseback riding; home, Conconully.

ROBERTSON, EARL M.
Banker
b Wenatchee Wash Aug 16 1914; s of William T and E Maude (Barker); m Helen G Felts of Kennewick Wash June 25 1939; ch, David E, Larry A, Bruce W; educ, pub schs Wash, ext courses LaSalle Ext Sch; stock clk J C Penney Co Wenatchee 1932–38; messgr and relief teller Seattle 1st Nat Bk Wenatchee 1938–41; jr acct Howe Sound Mng Co Holden Wash 1941–44; pro mgr and asst mgr Seattle 1st Nat Bk Seattle 1944–48; br supvr ibid 1948–51; asst mgr Seattle 1st Nat Bk Omak Wash 1951–54; mgr ibid 1954—; dist vp Grp 1 Wash Bkrs Assn; p pres Omak C of C; instr in estab Omak Plng Comm; chm ibid 1956; mem Okanogan Co Plng Comm; vice chm Co ARC; treas Sal Army; p co chm BSA Fin Dr; p pres and p lt gov Kiwanis; mem BPOE; hobbies, golf, travel, bowling; Repub, p co treas and fin chm; mem Bd of Trustees Presby Ch; home, 420 N Locust; ofc, PO Box 353, Omak.

SINCLAIR, S. JOE
Business Manager
b Kansas City Mo Feb 20 1915; s of Ernest and Edna (Stammer); m Ruth Hilbourne of Grangeville Ida Jul 28 1940; ch, Barbara J, Richard H; educ, pub schs Ida; with J C Penney Co as slsm and asst mgr Ida 1932–46, asst mgr Omak Wash 1946–49, mgr Ritzville Wash 1949–54; slsm Pipe Constr Kennewick Wash 1954–57; ptnr The Omak (Wash) Chronicle 1957—; mem WNPA, C of C; pres Okanogan Valley C of C; mem Civ Serv Bd; p city chm ARC Ritzville; p co chm Mar of Dimes; mem Kiwanis, BPOE, Masonic Order; US Army WW 2, Pac Area, Japan Occup; hobby, reading; Repub; Meth; home, 319 E Riverside; ofc, Box 553, Omak.

STIVERS, JOHN KAY "Jeff"
Machinist
b Mustang Okla Dec 18 1893; s of John R (civ War Vet of Union Army) and Emma A (Thornton); m Mabel Maude Boston of Moore Okla Mar 22 1913; ch, Harvey, George, Donald, Doris (Mrs Carl Malone); 6 grandch; educ, pub schs Okla; oper steam tractor NW Tex 1910–12; city empl San Diego Cal 1912–15; homesteader Lewiston Mont 1915; storekpr Portland Cement Co Hanover Mont 1916–17; empl Mach Shop McKenna (Wash) Lbr Co 1917–18; in var positions Okanogan Co Wash 1918–28; hoistman Columbia Ice & Cold Storage Pateros Wash 1928–31; steelworker Strong McDonald Pateros 1932–33; shop foreman Grand Coulee (Wash) Dam 1933–40; master mech Hercules Powder Co Radford Va 1940; owner Valley Mach & Welding Pateros 1940—; master mech Kaiser Co Mare Island Cal 1942, Kaiser Liberty Ships Richmond Cal 1943–45; owner orchard and mach shop Pateros 1946—; helped reorg the Pateros Irrigation Dist 1950 (After 1948 Flood); active Okanogan PUD; mem Wash State and Nat Grange; p overseer Pomona Grange; 1st master Pateros Grange; active in civic affairs; orgnd Okanogan Power Users Assn 1931; hobby, fishing; Dem; home, Box 247, Pateros.

STOOKEY, ROBERT B.
Public Accountant
b Puyallup Wash Oct 8 1917; s of Edward B and Lucy Belle (Kincaid); m V Jeanne Stickney of Olympia Wash Apr 24 1943; ch, Charles E, Suzanne C; educ, pub schs Wash, att Wash State U 1938, St Martin's Coll 1941; farming ptnr Mazama Wash 1938–43; acct Methow Pateros Growers Pateros Wash 1943–46, C L Stickney CPA Olympia 1946–49; self-empl pub acct Okanogan Wash 1949—; mem and p dist gov Wash Assn of Lic Pub Accts; mem Nat Assn Pub Accts; mem and p chm Okanogan Sch Bd; p pres Pateros C of C, Olympia Jr C of C, p mem Okanogan Co Fair Bd; p treas Okanogan ARC 10 yrs; p chm Campfire Girls; vp Kiwanis; treas Okanogan Valley Golf Club; hobbies, golf, photog; warden Episc Ch; home, PO Box 808, Okanogan.

THOMSEN, JENS M.
Orchardist
b Tyler Minn Aug 28 1897; s of Peter H and Sophia (Neilsen); Isabel C Van Doren of Wenatchee Wash June 25 1922; ch, Marian E (Mrs Lee B Turner), Marjorie (Mrs H Ben Holden), Donald L; 11 grandch; educ, pub and prep schs Wash; empl wheat ranch Mansfield Wash 1906–24; rancher Oroville Wash 1924–43; orchardist Oroville 1943—; bd mem Oroville Cordell Fruit Growers; mem Wash State Grange; 1st master Oroville Grange; commr PUD 1938–44; p ldr 4-H; mem BSA; active in civic affairs; instr in orgng PUD thru Pomona Grange 1932; hobbies, hunting, fishing; Dem; Meth; home, Rt 1, Oroville.

THORP, NELSON DALE
Retired
b Fayette Ia Sept 21 1893; s of Fred E and Julia (Brooks); m Helen L Mersereau of Conconully Wash Nov 24 1914; ch, Nelson D Jr (decd), Richard E; 3 grandch; educ, pub schs Wash, NW Bus Coll Spokane Wash; clk US Indian Serv Wellpinit Wash 1915–18; costkeeper US Bur of Recl Salmon Lake Dam Conconully 1918–21; fin clk US Bur of Recl Okanogan Proj Okanogan Wash 1921–28; sec Okanogan Irrig Dist Okanogan 1929–31; mgr ibid 1931–53; retd 1953; small cattle rancher 1953—; a fndr and an orgnr Wash State Assn of Irrig Dists; p dir ibid sev yrs; p pres C of C; mem Kiwanis; auth hists of US Irrig Dist for US Bur of Recl; hobby, gardening; home, Conconully Star Rt, Okanogan.

TRITLE, FRANCIS A.
Orchardist
b Kimball SD Feb 17 1914; s of Fred and Clara C (Willsey); m Ruth Krause of Marlin Wash Nov 26 1936; ch, Dean, Robert, Peggy, Mary J; educ, pub schs SD; farmer with father Kadoka SD 1924–34; sawmill empl Peshastin (Wash) Lbr & Box Co 1934–36; asst rancher orchards Peshastin 1937–40; foreman orchards Entiat Wash 1940–45; owner Lazy T Ranch Omak Wash 1945—; sch bus driver 5 yrs; mem Bd of Dir Omak Fruit Growers Assn, Bd of Dir Brewster Grange Supply; mem Pogue Flat Grange; com mem Okanogan Co Fair; mem Better Community TV Reflector; mem ARC; prom in youth activities, 4–H and FFA; p scoutmaster BSA; p 4–H ldr Entiat; mem Kiwanis; auth arts for Grange and loc publs; hobby, family; chm Bd of Trustees Presby Ch; home, Rt 1, Box 279, Omak.

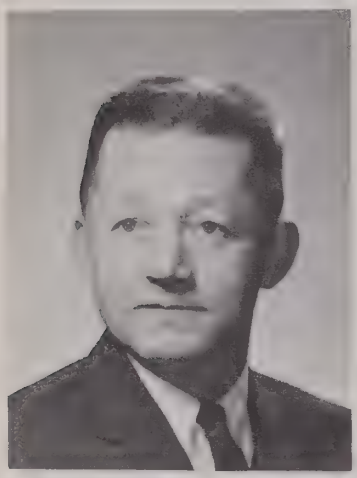

ULLRICH, WALTER R.
Dairy Plant Manager
b Silesia Germany Mar 1 1921; s of Richard and Elfrieda (Baumgartner); m Doris Johnson of Okanogan Wash Sept 21 1943; ch, Kenneth A, Janice L, Richard E; educ, pub schs Wash, Wash State U BS 1943; Tau Kappa Epsilon, Alpha Zeta; foreman Okanogan (Wash) Crmry Co 1946–50; mgr and sec ibid 1950—; dir Wash State Dairy Fndtn; pres ibid 1959; p pres Wash State Dairy Inst Alum Assn; city councilman 1952–56 and 1960—; pres C of C 1958; vp Jr C of C 1946; scoutmaster BSA 1947–51; cubmaster 1957–61; mem Amer Leg; US Army WW 2, S Pac, capt; instr in installation of city st markings; hobbies, boating, water skiing; Repub, Okanogan committeeman 1960; p trustee Presby Ch; home, PO Box 191, Okanogan.

VAN WOERT, E. NAOMI
Homemaker
b Beamsville Ont Can Jan 21 1915; d of E Earl and Bess (Deane) Juday; m Roy Jiles Van Woert Oct 31 1936; ch, Betty J, Geraldine J (Mrs C E Holmes III), Gerald J (decd), Duane A; educ, pub schs Wash, att Wash State U 1936; fruit packer Oroville and Tonasket Wash 1933—; mem Nat and Wash State Grange; mem, p sec and p lect Ellisforde Grange; news reporter Grange; active in civic affairs thru Grange; p 4–H ldr; sr life saver ARC; chapt mother Future Homemakers of Amer 1957; jr p matron OES Tonasket; chart mem and p pres Women's Club; hobbies, unique scrapbks, photog; mem Community Ch; home, Rt 1, Tonasket.

WATKINS, CLAUDE E.
Publisher
b Wenatchee Wash Dec 30 1923; s of Claude E and Myrtle (Beam); m Harriet Kirkland of Omak Wash Aug 25 1946; ch, Susan, Michael; educ, pub schs Wash, att Wenatchee Valley Coll 1947; assoc publr Methow Valley News Twisp Wash 1947–48; owner Valley Groc Twisp 1948–51; slsm MJB Coffee Aberdeen Wash 1951–54; adver Spokane (Wash) Daily Chronicle 1954–58; pres Okanogan (Wash) Independent 1958—; mem Nat Ed Assn, Wash Newsp Publrs Assn; dir C of C; active in BSA work; active in publicity of civic affairs; mem and p dir Kiwanis; mem BPOE; US Navy WW 2, Pac Area; hobbies, hunting, fishing; Presby; home, PO Box 551, Okanogan.

WHITAKER, GEORGE J.
Farmer
b Great Falls Mont Nov 26 1921; s of George R and Florence M (Williams); m Margaret C Ryan of San Francisco Cal May 14 1945; ch, James A, Mary F (decd); educ, pub schs Mont, var schs during nav serv, AEC Secur Serv Acad Albuquerque N Mex; metal polisher and plater Golden West Plating Co San Francisco 1946–47; secur insp Atomic Energy Comm Los Alamos N Mex 1947–51; farm owner and oper Synarep Wash 1951—; ptnr in logging oper Tunk Valley area; mem ASC Com; mem Exec Com and p master Tunk Valley Grange; master and p overseer Okanogan Pomona Grange; mem Riverside Sch Bd 1958–61; chm ibid 1958 and 1959; mem Okanogan Co Com on Sch Dist Orgn 1958—; dir Tunk Valley Cemetery Assn; US Navy 1939–46, Panama Canal Zone, Asiatic–Pac Theatre, Victory Medal; lt USNR 1946–54; lic pilot 1948—; hobbies, hunting, reading, wrestling, judo; Dem, prec committeeman; Cath; home, Synarep.

WICKS, JOSEPH
Superior Court Judge
b Muskogee Co Okla Sept 19 1896; s of John Austin and Nannie (Hildebrand); enrolled Cherokee Indian; m Mabel E Rooks of Holland Mich Oct 18 1930; ch, Mary A, JoAnn (Mrs J R Thomas); 2 grandch;

educ, grad Bacone Coll Muskogee Okla 1910, att Okla U 1920, George Washington U 1926, adm to bar Okla 1926, Terr of Alaska 1928, Wash 1929; Phi Beta Gamma; dep US marshal Eastern Dist of Okla 1921–23; clk Justice Dept Wash DC 1923–26; insp Treas Dept western Pa 1926–27; with FBI Mpls Minn 1927–28, Seattle Wash 1928; priv law prac Seattle 1929–35, Grand Coulee Wash 1935–37, Okanogan Valley Wash 1937–47; judge Superior Ct Ferry and Okanogan Cos Okanogan Wash 1946–61; mem Assn of Wash Superior Ct Judges, Okanogan Co, Wash State (inactive) and Amer Bar Assns; 1st city atty Grand Coulee; legal couns Draft Bd 1940–46; mem Soc of Former Spec Agts of FBI Inc; p city councilman Omak Wash 5 yrs; mem C of Cs Omak and Okanogan; mem BPOE, Masonic Lodge, York Rite; p comdr KT; mem El Katif Shrine, VFW, Amer Leg; US Army WW 1 1917–19, AEF; helped estab Rondo Manor home for dependent ch; hobby, woodworking; Repub, orgnr and 1st pres 5th Repub Cong Dist, Grant Co chm 1936–37, state committeman, del Nat Conv 1944; Prot; home, Box 646, Omak; ofc, Box 112, Okanogan.

WILSON, BRUCE A.
Publisher
b Chgo Ill Jan 19 1921; s of Robert J and Josephine (Peck); m Merilynn Laskey of Wahpeton ND Jul 28 1944; ch, Terry, Christel, Duff, Scott; educ, pub schs Wis, NW Univ BA in Journ 1943, att Medill Sch of Journ; free lance writer Alaska 1946; mgng ed Williston (ND) Daily Herald 1947; publr Ritzville (Wash) Journal–Times 1948–57; publr The Omak (Wash) Chronicle 1957—; mem WNPA; chm Omak Plng Comm; mem C of C; dir Okanogan Co ARC; mem Kiwanis; USAAF WW 2; auth articles for Look mag and Nat Geographic; recd 1st pl awds from Nat Ed Assn in newswriting and news photog; hobbies, photog, inventing games, camping; Meth; home, Omak; ofc, Omak Chronicle, Omak.

WOODROW, GORDON H. (Woody)
County Extension Agent
b First View Colo Mar 24 1915; s of George H and Mabel (Smith); m Muriel Tollefson of Monroe Wash Oct 13 1945; ch, Christie, Douglas, Jean, James, Mary; educ, pub schs Kan State U BS in Agr 1940; Acacia; agr repr Pac Power & Lt Sunnyside Wash 1947–48; co ext agt Okanogan Co Okanogan Wash 1948—; mem Nat and Wash State Co Agts Assns, Wash Cattlemen's Assn; mem and p sec Okanogan Co Cattlemen's Assn, Okanogan Wheat Growers Assn; mem Agr Com C of C; advis 4–H; mem BSA Fund Dr; chm Boys & Girls Com and p dir Kiwanis; mem Masonic Order; USAAF WW 2, ETO, lt col, Dist Flying Cross, Air Medal w/10 Clusters, French Croix de Guerre; auth articles for pro journs; mem Bd of Trustees Presby Ch; home, Okanogan; ofc, Courthouse, Okanogan.

WOODS, IRVIN R.
Horticulturist
b Riverside Wash Oct 6 1906; s of Harry and Olive (Stivers); m Vesta V Stone of Pullman Wash June 13 1936; ch, Richard I; educ, pub schs Wash, Wash State U; Alpha Gamma Rho; insp Fed State Insp Serv Okanogan Wash 1933–36; hort Sherman–Williams Wenatchee Wash 1936–49; fld repr and hort NW Whlse Wenatchee 1949—; orchardist; pres Wash State Hort Assn, Similkameen Okanogan Flood Control Recl League; mem Bd of Commrs Okanogan PUD; mem Bd of Dir and p pres Wash State PUD Assn; p mem Okanogan Co Plng Comm; mem Masonic Order, Kiwanis; Repub, prec committeeman; Prot; home, Rt 1, Box 286, Omak.

YARWOOD, ORA M.
Retired Educator
b Clinton Mo Dec 4 1881; d of John and Margaret (Vogel); m James Hanford of Ind June 27 1911; educ, pub schs Mo, att Wash State U, Coll of Puget Sound; kindergarten and 1st gr tchr pub schs Mohler Wash 1911–13, Edwall Wash 1913–15, Odessa Wash 1917–18; oper priv kindergarten Omak Wash 1930–56; orgnd 1st kindergarten Omak; mem Civic League; Repub; Prot; home, 314 W 4th, Omak.

YATES, NORA LEONE
Homemaker
b Miami Co. O. June 14, 1880; d of James B. and Florence (Miles) Iddings; m Herbert A Yates of Wash and Ore July 24 1907; ch, Herbert A Jr, Ruth E (Mrs Carl I Shaw), Stanley G; 6 grandch; 4 gr grandch; educ, pub sch Kans and Okla, Kansas State Norm 1898, Okla Central Tchrs Coll 1902–04; pub sch tchr Stillwater Okla 1898–1903; came to Okanogan Co Wash 1906; resident Fallon Nev 1919–

24; libr Pub Libr Okanogan Wash 1924–44; mem NW Pac Libr Assn; instr in orgng 1st Libr Bd in Okanogan 1928; recd gifts from Carnegie Endowment for Internat Peace; winner Columbia U Bulletin slogan contest; introduced Dewey–decimal sys of libr classification; Dept chm of W. S. F. W. C.; active in ARC and other civic affairs; pres Civic League 1935–37; Repub. precinct committeewoman, vice–chm and Treas Co Central Com; p pres Women's Rep. Club; named "Mrs Republican of Okanogan Co" 1954; hobbies, extensive home library, autographed books, collect fine china, old glass; church–school tchr Presby Church; home, PO Box 213, Okanogan.

PACIFIC COUNTY

ARMSTRONG, ELMER M.
Newspaperman and Writer
b Moro Ore Feb 23 1892; educ, pub schs Mo, Okla and Kan, att U of Ore; with Washougal (Wash) Sun 1911, later with Daily Vancouver Columbian Vancouver Wash; owner and ed Yacolt (Wash) News 1916–17; estab Washougal (Wash) Record 1919; pm USPO Washougal 12 yrs; dist mgr Wash State Tax Comm 8 yrs; semi–retd; oper Sam Jackson Ct Ocean Park Wash; active in vet's affairs; p ofcr Wash Dept Amer Leg; US Army WW 1; auth bks "Uncle Elmer's Philosophy of Life", "Life's Treasure, Our Grandchildren" and "Smile"; home, Box 302; ofc, Sam Jackson Ct, Ocean Park.

BAILEY, ROBERT CHESTER
Printer
b Raymond Wash May 31 1918; s of Arthur and Asenath (Shambley); m Lee Heller of Seattle Wash Jul 3 1953; ch, Michael A; educ, pub schs Wash; began as prtr South Bend (Wash) Journ to 1949; ed and publr Raymond (Wash) Advertiser 1949–52; prtr Aberdeen (Wash) Daily World 1952—; mem Wash Hse of Repr from 19th Dist 1951, 1953 and 1955 sessions, Wash State Sen 1957, 1959 and 1961 sessions; co clk Pacific Co 1947–51; active in BSA as dist commr, p dist chm, p scoutmaster and p cubmaster; mem Masonic Lodge, VFW, Amer Leg, 40 & 8; US Navy 1941–46, Pac–Asiatic Theatre; Dem, chm 9 Co League 1957–59, maj caucus chm State Sen 1961; sr warden and p mem Bishop's Com Episc Ch; home, 602 W 1st, South Bend; ofc, Market & I, Aberdeen.

BALE, DONALD JARVIS
Dairyman
b South Bend Wash Apr 20 1926; s of George and May (Millam); m Ena V Torsvik of South Bend June 19 1948; ch, Laura L, Randell W, Laurence G, David A; educ, pub schs Wash, att Denver U; laborer George Bale Dairy Raymond Wash 1944–53; dairy and beef oper Bale Farms Raymond 1949—; owner and oper Bale Feed & Seed Raymond 1957–58, Bale Excavating Serv Raymond 1958—, Bale Coml Trout Farm Raymond 1962—; bd mem and chm Pac Co Soil Conserv Dist; dist committeeman Co ASC Com; vp Area Redevel Assn of Pac Co; USAAF 1944–45; hobbies, music, photog, flying; active in Bapt Ch as Ch Sch Supt and tchr, choir mem, moderator, deacon, mem Fin Bd and Dept of Christian Educ; home and ofc, Rt 2, Box 300, Raymond.

COULTER, DANIEL FREDERICK
Postmaster
b South Bend Wash Apr 21 1893; s of Charles and Sallie (Dyer); m Margaret Nelson of South Bend Dec 3 1921; ch, Martha A (Mrs Frank E Barringer), Daniel F Jr, James D; 6 grandch; educ, pub schs Wash; bldg contr Dan F Coulter Designer & Bldr South Bend 1914–17 and 1919–44; mgr South Bend Fabricating Co South Bend 1944–49; postmaster USPO Dept South Bend 1949—; mem Sch Bd 18 yrs; pres ibid 1 term; clk ibid 4 terms; mem C of C; chief Vol Fire Dept 25 yrs; mem Twin Harbor Area Counc BSA 35 yrs; recd Silver Beaver Awd 1944; mem Post #39 Amer Leg 1919—; comdr ibid 3 terms; US Army Engrs 30 mos WW 1, o/s 18 mos, mem Gen Pershing's Honor Gd 4 mos; orgnr and comdr Wash State Gd Res South Bend 4 yrs WW 2; hobbies, carpentry, flowers; Dem; Episc; home, 323 A St; ofc, 104 Central Ave, South Bend.

DAVIS, HELEN NANCY
Pianist and Composer
b Columbus O Nov 18 1905; d of Austin F and Georgia (Hale) Matson; m Chauncey D Davis of Hamilton Wash Feb 21 1924; ch, James H, Robert L; 4 grandch; educ, pub schs Colo and Wash, att Western

Wash Coll; Hon mem Chapt Phi Delta Kappa Gamma; rl est slswmn Harbor Rlty South Bend Wash 1955—; chm City Park Bd; exec sec Pac TB League 1936–62; treas Grays Harbor Com Center Inc; mem Grange, BPW, Rebekahs, FOE Aux, Propalaeum; Garden Club; spec mem Wash State Fed of Music Clubs; composer "Washington, My Home" ofcl state song; composer of dedication of Ft Columbia State Park; composer music and lyrics for musical play "Eliza & the Lumberjack"; given name of Aht–Le–Uk as hon mem of Chinook Indian Tribe; Repub, p chm Women's Club; hobby, travel; Meth; home, 606 W 2nd St, South Bend; ofc, 914 Robert Bush Dr, South Bend.

DRACOBLY, ELIAS F.
Merchant
b Lebanon Aug 15 1896; s of Ferris A and Shehla (Schoucair); m Josephone Bitar of Raymond Wash; ch, Ferris L, Elias F Jr, Azizi Carol; educ, schs in Lebanon; empl dept store Bierut Lebanon 1913; came to Amer 1914; empl S K Shoucair Dept Store Raymond 1914–19; owner Dracobly Dept Store Raymond 1919—; dir Raymond Fed Svgs & Loan; dir and p pres South Bend Fabricating Co; owner coml rl est; active in civic drs; p master F & AM; mem Afifi Temple Shrine; p chanclr comdr KP; p trustee BPOE 8 yrs; chart mem Willapa Harbor Country Club; hobbies, golf, hunting, fishing; Episc, mem Bishop's Com; home, 540 Barnhart St, Raymond; ofc, 203 Duryea St, Raymond.

DUNSMOOR, WILLIAM JOHN
Pharmacist
b Winlock Wash June 14 1911; s of Edward J and Rose C (Volk); m Anita H Christen of Francis Wash Aug 8 1939; ch, John E, Carol A, William J Jr, Barbara R; educ, pub schs Wash, att Wash State U, U of Ore (formerly N Pac Coll of Pharm & Dent) BS in Pharm 1939; Phi Delta Theta; assoc with father Dunsmoor Drug Co Raymond Wash 1939–51; ptnr with sister ibid 1951—; pharm ibid 1939—; mem NARD; mem Pac Co Sch Bd 1954—; mem Raymond Sch Bd 1946—, City Plng Comm 1957—; active in BSA (awd trophy for com serv 1957); Pac Co Civ Def Radio Ofcr 1958—; mem Kiwanis; hobby, youth work – sharing facilities and eqpt with sch children in amateur radio, astronomy, photog, numismatics; home, 302 11th St, Raymond; ofc, 337 3rd St, Raymond.

FARRELL, MAURICE W.
Dentist
b Ellensburg Wash May 15 1892; s of Thomas W and Louise (Manners); m Dora E Burch of Ellensburg Sept 1915; ch, Louise (decd), Jean (Mrs Jack Nettleton), Robert, Margaret (Mrs Fred Rye); 18 grandch; educ, pub schs Wash, U of Minn DDS 1915; Psi Xi Phi; priv dent prac Mpls Minn 1915–16; dent prac with Drs Leisure and Royal Seattle Wash 1916–17; priv dent prac South Bend Wash 1917—; mem Amer, Wash State and SW Wash Dent Assns, C of C, BPOE, FOE; gr knight KC; hobbies, hunting, fishing, gardening, cooking; Cath; home and ofc, South Bend.

GILLIES, DONALD JAMES
Civil Defense Director
b Elma Wash Sept 18 1895; s of Dan and Eliza (Frazier); m Doris Caldwell of Grants Pass Ore Aug 7 1917; ch, Donald A (Jim), Clifford A; 5 grandch; educ, pub schs Wash, courses LaSalle Ext U; assoc with father in timber crew South Bend Wash 1915–17; tallyman Columbia Box & Lbr Co South Bend 1919–22; clk Lavinder Mkt South Bend 1922–25; owner and mgr Gillies Mkt (formerly Lavinder Mkt) South Bend 1925–41; owner and mgr Calow Ave Mkt Bremerton Wash 1941–48; repr Investors Diversified Serv Inc Bremerton 1948–50; zone mgr Pac Co ibid South Bend 1950—; dir Pac Co Civ Def South Bend 1952—; p pres Wash State Assn of Civ Def Dirs; chm 5th Dist Wash State Civ Def; state repr on US Civ Def Counc 1961; vice chm 8th Region ibid 1961–62; p pres and p dir South Bend C of C; p pres Merch Assn; mem Sch Bd 1940–41; p mem City Counc 4 yrs; chm Pac Co Chapt ARC 1959–61; active in BSA 1914–56, p chm BSA Counc, p scoutmaster, p mem Kiwanis BSA Com; p pres Kiwanis; p post comdr Amer Leg 3 terms; chapl and serv ofcr ibid; US Army 1917–19, AEF, 4 Battle Stars; named Man of Yr 1959 by C of C; hobby, sports; Repub; Presby; home, PO Box 585, South Bend; ofc, Courthouse, South Bend.

HANNAN, ROBERT A.
Attorney
b Wenatchee Wash Mar 28 1914; s of George G and Florence (Griffith); m Marie Hale of Seattle Wash Nov 10 1939; ch, Timothy H, Terrance D; educ, pub schs Wash, U of Wash LLB 1937; atty Atty Gen's Ofc Olympia Wash 1938–39; priv law prac Seattle 1939–40, Raymond Wash 1940—; atty for Port of Ilwaco; pres Pac Co Bar Assn; mem Wash State Bar Assn; police judge City of Raymond 1943—; city atty Long Beach Wash; sec Raymond C of C 1951—; pres Willapa Harbor Com Concert Assn 1949–57; vp Grays Harbor Com Concert Assn; p dram dir and p pres Willapa Players (Little Theatre); mem Lions Internat, FOE; p ex ruler BPOE; hobbies, theatrical and musical activities; Dem; home, 544 Ballentine St, Raymond; ofc, Legion Bldg, Raymond.

HAZELTINE, EZRA THOMAS
Publisher
b Tacoma Wash Jan 21 1900; s of F A and Amy (Wood); m Helen Groves of Ludlow Pa June 8 1923; ch, Dr Fred G, Jean (Mrs Vincent Shaudys); 2 grandch; educ, pub schs Wash, Oberlin Coll AB 1921, pg wk in journ Syracuse U; Sigma Delta Chi; reporter and re–write man Daily News Cleveland O, editor Republican Ravenna O, ed Register–Herald Eaton O and reporter Daily Courier Camden NJ 1922–23; ed and publr South Bend (Wash) Journal 1923—; pres So Bend Ind Inc; pres Willapa Harbor Iron Wks; vp Raymond Fed Svgs & Loan Assn; p pres Wash Newsp Publrs Assn; p trustee Ocean Park Inst; p pres C of C; sec treas YMCA; p pres Kiwanis; p mast F & AM; treas RAM Chapt; US Army WW I 1918; hobbies, forestry, hunting, golf; Repub, co chm 16 yrs; trustee and lay ldr Meth Ch; home, 610 Cowlitz St; ofc, 608 Water St, South Bend.

HOLM, FLORENCE BELLE
Homemaker
b Bloomington Ill Jul 4 1881; d of C E and Agnes (Forbes) Munsell;

m Wilbert H Holm of Naselle Wash Dec 17 1912 (decd); ch, Warren (decd), Lois (Mrs A W Stewart) (decd), Gretchen, David; 5 grandch; educ, pub schs Ia, Drake U Des Moines Ia BPh 1906; pub sch tchr Minburn Ia 1906–09, Chinook Wash 1909–12; in dairy farming bus Pacific Co Wash 1912—; active in ARC; loc chm TB Seal Sls 15 yrs; p master, p lect and p chapl Naselle Valley Grange; p pres Naselle Home & Garden Club; p pres Willapa Harbor Dist Fed Clubs; p internat rels chm AAUW; nat def chm DAR; Dem; mem Christian Ch; home, Naselle.

HOLTE, HALVOR O.
Jeweler
b Rindal Norway Oct 7 1881; s of Ole and Maret (Halgunset); came to US 1906; m Dora Pearl Rademaker of Billings Mont Sept 2 1919 (decd); ch, George; 2 grandch; educ, schs in Norway; appr jeweler Norway 1901–06; watchmaker Pana Ill 1906–08, Canyon Tex 1908–11, Dallas Tex 1911–13; owner and mgr Halvor Holte Jeweler South Bend Wash 1913—; mem Jewelry Indus Counc, Rtl Jewelers Assn of Amer, Wash Rtl Jewelers Assn; p dir C of C; active in fund coll for ARC, Sal Army, other orgns; p pres Kiwanis; mem Masonic Lodge, Shrine, BPOE, IOOF; mem Mil Forces Norway 1904–06, US Nat Gd WW 1; Prot; home, 226 Alder St, South Bend; ofc, 906 Water St, South Bend.

HOWERTON, NORMAN ANDERSON
Business Executive
b Ilwaco Wash June 28 1903; s of Joseph A and Margaret (Hawkins); m Edna I Lebeck of Astoria Ore Apr 12 1944; educ, pub schs Wash; clk SW Wash Bk Ilwaco 1917–23; in var positions 1923–46; pres Ilwaco (Wash) Tel & Teleg 1946—, Island Empire Tel Co Gig Harbor Wash 1955—, Knappa (Ore) Tel Co 1955—, Tel Utils Inc Ilwaco 1955—, Rose Valley Tel Co Scappoose Ore 1956—, Evergreen Tel Co Morton Wash 1959—, Inland Empire Tel Co Spangle Wash 1959—, Orting (Wash) Tel Co 1960—; mem Bd of Trustees Wash Indep Tel Assn; pres ibid 1960–61; mem Ore Indep Tel Assn; mem Indep Tel Pioneers Assn; pres NW Chapt ibid 1959; mayor Ilwaco 1940–61; chm Ilwaco Port Comm; mem ibid 1938—; p pres C of C 5 yrs; mem Kiwanis, Spokane Club, BPOE, 40 & 8; mem and p comdr Amer Leg; US Coast Gd WW 2 1942–45; hobby, art collecting; Repub; Presby; home and ofc, Ilwaco.

HUNTON, LENDALL G.
Banker
b Portland Ore Oct 28 1906; s of Lendall E and Hulda (Ehlinger); m Carol Seaman of Seattle Wash Feb 21 1942; ch, Patricia L (Mrs Thomas Donovan); 3 grandch; educ, pub schs Bremerton Wash, Pac Coast Bkg Sch 2 yrs, grad AIB, att Bremerton Bus Coll, Racine Inst of Acctg Seattle, Hall Sch of Commerce Seattle, Behne–Walker Bus Coll; with Met Nat Bk Seattle 1925–28; asst cash 1st Secur Bk Seattle 1928–30; with Seattle 1st Nat Bk as asst mgr Bdwy Br 1930–39, mgr Rainier Ave Br 1939–43, mgr Sumner (Wash) Br 1943–54, mgr Raymond (Wash) Br 1954—; pres Harbor Investors Raymond; mem Wash Bkrs Assn; p pres and p dir Sumner C of C; p mem Bonny Lake City Counc 2 yrs; pres Raymond Pub Libr Bd; dir White Pass Hwy Assn; pres Twin Harbor Hwy Assn 3 yrs; p dir Jr Co Fair Sumner; area repr Crusade for Freedom 6 yrs; p chm Nat War Fund Drs Sumner; active in ARC, UGN and BSA; p dir Puyallup Valley Daffodil Assn; chart mem Capitol Hill Lions Club Seattle; p vp Rainier Dist Lions; p pres and p dir Sumner Rotary; dir and p pres Raymond Kiwanis; chart mem Knife & Fork Club Sumner; mem Masons, F & AM, Scot Rite, Afifi Temple Shrine; p pres Puyallup Valley Shrine Club; p vp Willapa Valley Shrine Club; chart mem Bremerton DeMolay; mem BPOE; p pres and p dir Willapa Harbor Golf & Country Club; chart mem and p dir Cascade Fly Fishing Club (Sumner); mem Capital Pistol & Trap Club (Raymond); p dir and p sec treas Lynden Golf & Country Club Sumner; chart mem and sec treas Wash Fly Fishing Club Seattle; mem Amer Leg; US Army 3 mos; named Man of Yr 1960 by Raymond Kiwanis; hobbies, golf, hunting, fishing, trapshooting; mem Bishop's Com and sr warden Episc Ch; home, 711 Taft St, Raymond; ofc, 224 Duryea St, Raymond.

LANGENBACH, JOHN JOSEPH
Superior Court Judge
b Winlock Wash Nov 15 1893; s of John B and Susan (Langenbach) Achenbrenner; (raised by mat grandparents, acquired their name); m Dorothy Ellis Cook of Tacoma Wash Sept 7 1940; educ, pub schs Wash, U of Wash Law Sch LLB 1919; Lambda Chi Alpha, Phi Alpha Delta; priv law prac 1920–49; town atty and treas Ilwaco Wash 1920–22; town atty Long Beach Wash 1921–23; dep prosecuting atty Pacific Co South Bend Wash 1932–34; city atty Raymond Wash 1940–49; superior ct judge Pacific and Wahkiakum Cos South Bend 1949—; sec–atty Tri–City Transit Co Aberdeen, Centralia and Olympia Wash 1943–50; mem Pacific Co Bar Assn; sec ibid many yrs; mem Wash State Bar Assn, Superior Ct Judges Assn of Wash; chm Sal Army; area chm BSA; p pres and p dist gov Raymond Kiwanis; Mason; mem BPOE; p ex ruler ibid 2 terms; dist dep gr ex ruler ibid 1936–37; mem, p post and p dist comdr Amer Leg; USNR, active duty 1917–21; auth publ poetry; hobbies, poetry, travel; lay spkr and com chm Meth Ch; home, 535 Fowler St, Raymond; ofc, Courthouse, South Bend.

McKINNEY, WILLIAM J.
Optometrist
b Mobile Ala Nov 15 1919; s of William J and Eva (Sumnersell); m Virginia Fenton of Orofino Ida Aug 17 1947; ch, Gary, Michael, Janet, Linda, Nancy, William Jr; educ, pub schs Ore, att Portland U, Pacific U BS 1947, OD 1949; Blue Key, Omega Delta, Gamma Sigma; priv optom prac Aberdeen Wash 1949–50, Raymond Wash 1950—; mem Wash Optom Assn; mem and p pres Olympic Soc; p pres Raymond C of C; p co chm ARC; p pres Grays Harbor Coll Boosters; mem and p pres Lions Internat; mem BPOE, KT, Amer Leg; US Navy 1941–45, S Pac Theatre; named Man of Yr 1952 by Wash State Optom Assn; Cath; home, 1036 Fowler St, Raymond; ofc, Bridges Bldg, Raymond.

MOORE, MALCOLM M.
Retired
b Vancouver Wash Aug 4 1883; s of Frank M and Mary (Ernst); m Juanita Blakely of Portland Ore June 20 1905; ch, Ralph M, Juanita

(Mrs E C MacKewon), Bonnibel (Mrs R E Graham); 6 grandch; educ, pub schs Wash; ofc boy, clk and slsm Goodyear Rubber Co Portland Ore 1901–24; owner and mgr Dry Goods Store Ilwaco Wash 1924–32; dir and sec Wash Pub Util Commrs Assn 1936–41; commr Pac Co PUD 1936–55; aud Port of Ilwaco 1951–56; councilman Town of Ilwaco 1926–32; treas ibid 1940–49; treas–clk ibid 1949–56; mem Vol Fire Dept 1924–54; mem Portland (Ore) Vigilante Police from orgn to 1924; Wash Nat Gd 1899–1901; home, Ilwaco.

MURFIN, RICHARD W.
Publisher
b Sunnyside Wash Nov 26 1916; s of A M amd Adella (Hawes); m Martha Turner of Ilwaco Wash June 16 1940; ch, Ann, Rich, Maureen; educ, pub schs Wash, U of Wash BA 1939; Sigma Delta Chi; news ed Valley Tribune Puyallup Wash 1939–40; reporter Morning Herald Yakima Wash 1940–42; ed and publr The Tribune Ilwaco 1942—; dir, p pres and p sec C of C; active BSA worker over 20 yrs incl cubmaster, scoutmaster, mem Troop Com and mem num dist coms; dir, p pres and p sec Kiwanis; mem and p service comdr Amer Leg; US Army 1945–46; hobbies, bowling, stamp coll; Dem; Episc; supt Presby Sun Sch 15 yrs; home and ofc, Ilwaco.

OWENS, LESTER HAROLD
Dentist
b Portland Ore Oct 19 1893; s of William and Mary (Garrett); m Eunice Marshall of Tacoma Wash May 16 1924; educ, pub schs Wash, att Linfield Coll 1912–13, U of Ore Dent Sch DMD 1921, pg wk U of Ore; Delta Sigma Delta, Omicron Kappa Epsilon; priv dent prac Raymond Wash 1921—; mem Internat Coll of Dents, Amer Dent Soc, Wash State Dent Assn; mem Port of Willapa Harbor Comm; active in BSA; p ex ruler BPOE; mem Masonic Lodge, Afifi Temple Shrine, Amer Leg; US Navy WW 1; Bapt; home, 238 14th St, Raymond.

RHODES, E. VICTOR
Merchant
b Drain Ore Jan 15 1906; s of Ernest F and Allie (Hedden); m Elvira Young of Walla Walla Wash 1928; ch, Ronald V; m Lois Setterstrom of Park River ND 1940 (decd 1942); m Adna Wildbour Oct 17 1945; ch, Joan M (Mrs Richard Kindle); 4 grandch; educ, pub schs Raymond Wash, att Willamette U, Whitman Coll, U of Cal and U of Ore; Sigma Tau; sec State Svgs & Loan Salem Ore 1930–32; aud Ore State Tax Dept Salem 1932–37; aud Metzger–Parker Co Portland Ore 1937–40; owner Rhodes Rlty Raymond 1940–42, Rhodes Paint & Wallpaper Co Raymond 1945—; mem Small Bus Admin; mem State Labor Bd under Gov Langlie; p pres, sec and dir Raymond C of C; bd mem ARC 2 yrs; active in civic drs; mem and p sec AF & AM; sec and p pres Raymond Kiwanis; trustee and p ex ruler BPOE; comdr Willapa Bay Flotilla 47 US Coast Gd Aux; US Army 3 yrs WW 2; hobbies, boating, photog, mfg costume jewelry; lay rdr Episc Ch; home, Rt 2, Baleville, Raymond; ofc, 236 3rd, Raymond.

SARGENT, WINFORD G.
Physician and Surgeon
b Bellingham Wash Dec 15 1896; s of John H and Carrie (Garrett); educ, pub schs Wash, U of Wash BS 1918, U of Minn MD 1922, pg wk Sorbonne U and Amer Hosp Paris France; intern Buffalo City Hosp Buffalo NY 1922–23; resident in med Garfield Meml Hosp Wash DC 1923–24, NY Hosp NYC 1924–25, Amer Hosp Paris 1926–29; priv med prac Long Beach Wash 1929–35, South Bend Wash 1937–43; Pacific Co hlth ofcr South Bend 1943–62; piano tchr 1930—; mem Wash State and Amer Med Assns; p mem Sch Bd; mem Sal Army; p exec sec Pac Co ARC; mem and p sec Kiwanis; mem and organist BPOW; hobbies, literature, music; Repub; mem Bishop's Com and organist Episc Ch; home, PO Box 336, South Bend; ofc, Courthouse, South Bend.

THOMPSON, ARLIE J.
Appraiser
bBear Lake Mich Mar 3 1907; s of Alex and Freda (Musolf); m Elna Odd of South Bend Wash June 7 1930; ch, Mrs Betty Beckett, Mrs Janet Johnston, Judith; 6 grandch; educ, pub schs Ida and Wash; sawmill laborer Willapa Mills Raymond Wash 1923–41; fin sec Internat Woodworkers Raymond 1941–46; co commr Pacific Co South Bend 1945–52; rl est brkr Strout Rlty Raymond 1946–57; pm USPO Raymond 1952–53; co assessor Pac Co South Bend 1956—; pres Wash State Assn of Co Assessors; p dir Nat Assn of Co Ofcls; p chm Pub Rels Com Wash State Assn of Elected Co Ofcls; p vp Wash State Assn of Co Commrs; p pres Internat Woodworkers Loc; p mem Nat Rivers & Harbors Cong; pres Raymond–Tokeland Rd Assn; dir Twin Harbor Hwy Assn; p chm C of C Good Rds Com; p dir Pac Co Fair Bd; p supply ofcr Civ Def Ration Bd; p chm Pac Co Civ Def; p disaster chm ARC; p committeeman BSA; p master West Union Grange; dir Kiwanis 3 yrs; mem FOE; hobbies, carpentry, gardening; Dem; Cath; home, Rt 2, Box 274, Raymond; ofc, Courthouse, South Bend.

VETTER, DONALD RAYMOND
Veterinarian
b Frances Wash May 18 1926; s of Joseph and Anne (Strozyk); m Marion Covington of Genoa Colo June 28 1947; ch, Gerald D (decd), Richard L, Thomas D, Kenneth R, Dorothy A, Deborah L, David B, Gary D, Nancy D, Mark D; educ, pub schs Wash, att U of Ida, Wash State U BS 1950, DVM 1951; Alpha Psi, Jr AVMA; timber worker Pacific Co 1942–44; priv vet prac Raymond Wash 1951—; cattle rancher; p pres So Puget Sound Vet Med Assn; mem Wash State and Amer Vet Med Assns; mem and p pres Pac Co Fair Bd 9 yrs; vp ibid 1960—; ldr Cath Youth Grp 1953–55; merit badge counslr BSA; 4–H ldr 10 yrs; co–ldr 4–H Horse Club; p state vp FFA; p pres Lions Internat; mem KC, Willapa Harbor Saddle Club; sr vice comdr VFW; USAF 1944–46, ETO; USAFR 1946–49; hobbies, horseback riding, photog; Dem; Cath; home and ofc, 2621 Ocean Ave, Raymond.

PEND OREILLE COUNTY

CURDY, JAMES R. F.
Electrician
b Drumheller Alta Can May 11 1924; s of Roy Daniel and Alice (Cressman); m Mary Florence Rogers of Kent Wash Oct 23 1948; ch, Florence M, Daniel F, Roger T; educ, pub schs Wash, att U of Wash, Ft Monmouth Signal Corps Radio Sch, Kelly Fld AF Communic Sch; with NW Engrg & Elec Co Bremerton and Seattle Wash, City Engrg Dept Seattle and Lee F Austin Co Spokane Wash, now with Pend Oreille Co PUD Box Canyon Dam Newport Wash; tree farmer; trustee Assn of Forest Land Owners & Opers of Pend Oreille Co; mem IBEW; chm Port Dist Com Pend Oreille Devel League; mem Metaline City Counc; 1st chm and active promot Metaline Pub Libr; chm Mar of Dimes 1959—; chapt chm Nat Fndtn 1960—; co chm Salk Bldg Fund; dist commr BSA; active in Babe Ruth and Little Leagues; pres Metaline Recr Club; mem F & AM, VFW; promot and estab loc sports facilities and park fund; hobby, coin coll; Dem; p chm Bd of Deacons and trustee Congreg Ch; home and ofc, PO Box 209, Metaline.

GARRETT, DAVID ARTHUR
Electrical Engineer
b Pullman Wash Sept 14 1926; s of Harry A and Penelope (Dart); m Roberta M Keller of Metaline Falls Wash June 16 1947; ch, Susan M, Thomas D, Eileen M, Nancy K, Rebecca L; educ, pub schs Wash, Gonzaga U BS in EE 1950; lic pro elec engr Wash; elec supt Pend Oreille Mines & Metals Co Metaline Falls 1950–55; prod supt Box Canyon Dam, Pend Oreille PUD Newport and Metaline Falls 1955—; mem AIEE; city councilman; mem City Plng Comm, Steering Com Pend Oreille Co Rur Area Devel; vice–chm Metaline Falls Devel Prog; chm Scout Com, p inst repr and p scoutmaster BSA; trustee Spokane Boys' Ranch; mem Sullivan Lake Boat Club; trustee Metaline Falls Gun Club; USN 1944–46; hobbies, woodworking, antique cars, hunting, fishing; Dem; Cath, loc chm Diocesan Devel Fund; home, Box 54; ofc, Box 386, Metaline Falls.

HALSTEAD, SADIE L.
Retired
b Jacksonport Wis Sept 29 1889; d of Alex and Jane (Foster) Halstead; educ, pub schs Wis, grad Milwaukee State Tchrs Coll 1924, att Oshkosh State Tchrs Coll and Cheney (Wash) Norm; rur sch tchr Door Co Wis 1908–24; pub sch tchr Sturgeon Bay Wis 1924; pub sch prin Metaline Wash 1927–39; co supt of schs Pend Oreille Co Wash 1937–45; elem sch tchr Newport Wash 1945–58; retd 1958; p bd mem WEA; chapt treas Delta Kappa Gamma since fndg; mem PTA; p mem Metaline Falls Sch Bd 11 yrs; p sec Newport Plng Counc 10 yrs; sec Hosp Dist 1 Commrs 1954—; chm and fund dr chm ARC WW 2; co chm USO WW 2; p 4–H ldr many yrs, new Newport grade sch named in hon; hobbies, gardening, pioneer hist; Dem, state and prec committeewoman; held var ofcs. incl youth ldr, Sun Sch tchr and supt Congreg Ch; home, Newport.

JORDAN, FREDRICK ROBINSON
PUD Commissioner
b Spokane Wash Mar 9 1897; s of Fredrick and Annie (Robinson); m; ch, Beatrice A, Richard C; educ, pub schs Wash, dipls from Blair Bus Coll and NW Bus Coll; bkpr Ohio Match Co Hulter Ida, Metaline Wash and Lostcreek Wash 1920–30; laborer Pan Handle Lbr Co 1937–44; bus mgr Grange Locker Ione Wash 1944–52; commr PUD 1944—; pres Pend Oreille PUD; held all other ofcs ibid; mem Exec Bd Eastern Wash PUD Assn; pres ibid 3 yrs; mem and held all ofcs Wash State PUD Assn; pres C of C; p chm Carnival and Christmas Tree prog ibid; chm Ione 50th Anniv Com; p chm ARC and Bond Drs; p co and city chm Polio Drs; mem, p master and held other ofcs Peaceful Valley Grange, Pomona Grange; US Army WW 1; auth area hist; hobbies, drama, flowers, handcrafts; Dem; Prot; home, Box 75, Ione; ofc, Newport.

KINGERY, DORIS JO
Homemaker
b Lindsay Okla Sept 24 1923; d of E W and Susie (Davis) Foley; m Robert W Kingery of Kearney Mo May 26 1944; ch, Robert W Jr; educ, pub schs Okla, att Okla A & M; Kappa Phi; typist and file clk Okla A & M Stillwater 1942–43; insp Douglas Aircraft Co Oklahoma City 1943–44; clk–typist OPA Reg Ofc Dallas Tex 1945; sls clk Kerr's Dept Store Oklahoma City 1947–48; mem Steering Com Pend Oreille Co RAD; den mother Cub Scouts 1954–57; 4–H ldr 1957—; sec Co 4–H Ldrs Counc; mem and p vp Jr Homemakers; p pres Pend Oreille Co Homemakers Counc; vp Wash State Homemakers Counc 1961–63; NE Dist safety chm ibid 1960–61; mem and p vp PTA; hobbies, refinishing furn, rug braiding, dressmaking; Dem, mem State Fed of Dem Women's Clubs; Meth; home, Box 263, Ione.

KINNEY, LINDSAY MARTIN
Mining Engineer
b Endicott Wash Nov 1 1912; s of E A and Eugenia (Peck); m Mary Patricia Keller of Metaline Falls Wash June 9 1944; ch, Mary L, Barbara J, John R; educ, pub schs Wash, Wash State U BS in Mng 1935, Engr of Mines 1957; Alpha Tau Omega; engr and timekpr NW Magnesite Chewelah Wash 1935; in var pos Pend Oreille Mines & Metals Co Metaline Falls 1936–40; foreman ibid 1940–45; supt ibid 1945–52; gen supt Pend Oreille Mines & Metals Co and Reeves MacDonald Mines Ltd Remac BC Can 1952–56; mgr ibid 1956—; pro consult; mem City Counc; mem and bd chm Hosp Dist Comm; mem Lions, F & AM; hobbies, golf, fishing, hunting, boating; Repub; Prot; home and ofc, Metaline Falls.

MARTIN, GAIL WILLIAM
Dairyman
b Valley Wash Dec 26 1915; s of Fred and Delia (Bruner); m Hazel Andrus of Newport Wash Aug 6 1936; ch, Lois (Mrs James M Cummins); 2 grandch; educ, pub schs Wash; Poleyard wkr Valentine Clark Newport 1936–41; self–empl woodwkr Newport 1937–41; farmer Newport 1938–42; empl Long Lake Lbr Co Athol Ida 1942–43, Doolittle Sawmill Priest River Ida 1943–46; owner and oper dairy farm Elk and Deer Park Wash 1946—; ins slsm; sales yard wkr; p master Freeman Lake Grange; p master Fertile Valley Grange 6 terms; held other ofcs ibid; master Pomona Grange; sec Pend Oreille Co Fire Dist 1 Bd of Commrs; p mem Sch Bd; vocal Soloist; hobby, horses; Dem; Congreg; home, Rt 1, Elk.

VOSS, CHARLES EDWARD
County Agent
b Parkland Wash May 4 1924; s of George and Eunice (McGahan); m Doris Weber of Olympia Wash 1947; ch, Janet, Randall; educ, pub schs Wash, Mont State Coll BS 1951, Wash State U ME 1960; Alpha Zeta; co ext agt Conrad Mont 1951–54, Pasco Wash 1954–56, Othello Wash 1956–59, Newport Wash 1960—; mem Wash State and Nat Assns of Agr Agts, Epsilon Sigma Phi, Amer Soc of Animal Prod; mem Pomona Grange; USCG 1943–46; hobbies, golf, fishing; p bd mem 1st Christian Ch; home, 534 W 3rd; ofc, Courthouse, Newport.

PIERCE COUNTY

AGNEW, HENRY F.
Director of Public Relations
b Fredericktown O Dec 6 1898; s of Murray J and Emma (Follin); m Mary Edna Scott of Visalia Cal Mar 7 1925; ch, Richard S; 2 grandch; educ, pub schs O and Cal, US Naval Acad BS 1923; career man US Navy 1918–54, serv on destroyers, battleships, cruisers, subs, amphib craft, 2 tours of duty as instr US Naval Acad 1931–33 and 1942–44, serv Asiatic Sta 1928–31, navigator on USS Chester, Marshall actions and Battle of Coral Sea WW 2, occup of Japan Sept 1945–Mar 1946, in amphib landings in Korea, recd Bronze Star Medal for oper at Inchon, comdr US Naval Sta Tacoma Wash 1950–54; dir of pub rels Tacoma C of C 1955—; p dir UGN, YMCA; p pres Fed Bus Assn San Diego Cal; p mem Pers Assn of San Diego; mem Kiwanis; p pres Knife & Fork Club; hobby, gardening; Repub; Presby; home, 3121 W Soundview St, Tacoma 66; ofc, Winthrop Hotel, Tacoma 2.

ALLEN, EDWARD NELSON
Industrialist
b Seattle Wash Jan 30 1914; s of Roy N and Effie (Wilcox); m Jane

Cowan Miller of Tacoma Wash Sept 21 1955; educ, pub schs Wash, att Wash State U and U of Wash; Theta Chi; with Star Iron & Steel Co Tacoma as mach 1932–33, blacksmith 1933–34, ironworker 1934–36, draftsman–engr 1937–40, vp 1940–56, pres 1956—; pres, p sec and p treas Pac NW Steel Fabricators Assn; dir Amer Inst of Steel Constr; pres and p vp Pierce Co Taxpayers Assn; dir and p chm Indus Bur Tacoma C of C; dir Tacoma Lawn Tennis Club; mem Rotary, Tacoma Club, Univ–Union Club, BPOE; hobbies, sailing, hunting, sports; Repub; mem Fin Com Meth Ch; home, 219 N Tacoma Ave; ofc, 435 E 11th St, Tacoma.

ALLMENDINGER, DAVID F., Sr.
Horticulturist
b Wenatchee Wash Jul 19 1909; s of Otto and Edith (Hansen); m Marjorie Kidder of Mt Vernon Wash Aug 24 1935; ch, David F Jr, Stephen T, James D; educ, pub schs Wash, Wash State Coll BSc 1936, O State U MSc 1938, Wash State Coll PhD 1947; Phi Kappa Tau, Phi Kappa Phi, Alpha Zeta, Sigma Xi, Gamma Sigma Delta, Phi Epsilon Phi; research asst Wash State Coll Pullman 1935–36, O State U Columbus 1936–38; instr in hort N Mex A & M Las Cruces 1938–39; research F Wash State Coll Pullman 1939–43; hort and supt SW Wash Expt Sta Vancouver 1943–53, Western Wash Expt Sta Puyallup 1953—; vice dir Wash Agr Expt Sta Wash State U Pullman 1954—; active Pierce Co UGN; p city asst and p area chm Puyallup UGN; mem var coms Kiwanis; auth num sc papers; cited by UGN 2 yrs; recd loc and nat awds Men's Garden Clubs of Amer 1951; hobbies, fishing, sports; home and ofc, Western Wash Expt Sta, Puyallup.

ALSKOG, J. ELMER
Business Executive
b Anoconda Mont Dec 29 1912; s of Alexander and Sophia (Granbeck); m Irene Tollefson of Tacoma Wash Nov 19 1938; ch, John E, Kristine J, David A; educ, pub schs Wash, att Ore State Coll, U of Puget Sound BA in Bus Adm 1938; Sigma Nu; truck driver Best Mkt Tacoma 1931–32; laborer Wheeler Osgood Co Tacoma 1935–38; acctg clk Standard Oil Co Seattle Wash 1938–42; treas and acct Puget Sound Plywood Co Tacoma 1942–45; pres George Scofield Co Tacoma 1945—; mem AGC, Assoc Sub–Contrs; dir Tacoma C of C; p chm City Plng Com; mem City of Tacoma Joint Use and Plng Com; p mem Exec Com Puget Sound Regional Plng Counc; mem United Cits for Sound City Govt; p chm City of Tacoma Bd of Adjust; p bd mem UGN; com mem Dist ARC; p dist cubmaster BSA; bd mem and p pres So End Boys' Club; dir Regional Boys' Clubs of Amer; spons and coach Little League basketball team; mem BPOE; mem clubs, Kiwanis, Univ Union, Fircrest Golf, Tacoma Athl; hobbies, golf, hunting, boating; auditor Luth Ch; home, 616 Vista Dr; ofc, 1543 Dock St, Tacoma.

ANDERSON, ARTHUR R.
Civil Engineer
b Tacoma Wash Mar 11 1910; s of Eivind and Aslaug (Axness); m Barbara Beck of Boston Mass June 5 1938; ch, Martha (Mrs John Slocumb), Karl J, Richard G, Elisabeth M, Deborah J; educ, pub schs Tacoma, U of Wash BS in CE 1934, Mass Inst of Tech MS in CE 1935, ScD 1938; Tau Beta Pi, Sigma Xi; research asst Mass Inst of Tech Cambridge 1936–38 and 1939–41; design engr Klonne Steel Co Dortmund Germany 1938–39; hd Tech Dept Cramp Shipbldg Co Philadelphia Pa 1941–46; priv consult engr prac Stamford Conn 1946–51; co–fndr and vp Concrete Tech Corp Tacoma Wash 1951—; ptnr Anderson Birkeland & Anderson consult engrs; lecturer in civ engrg U of Wash 1954–56; dir Amer Concrete Inst; mem Amer Soc for Testing Materials; F Amer Soc Civil Engrs; mem Wash Soc of Pro Engrs, Tacoma Engrs Club, Educ Counc Mass Inst of Tech, Tacoma C of C; pres Puget Sound Sc Fair Inc; dir Tacoma Little Theatre; p vp Allied Arts Tacoma; dir Tacoma Kiwanis; mem Tacoma Lawn & Tennis Club; mem USNR; auth num tech publs in US and abroad; hobby, sailing; Presby; home, 502 N Tacoma Ave, Tacoma; ofc, 1123 Port of Tacoma Rd, Tacoma.

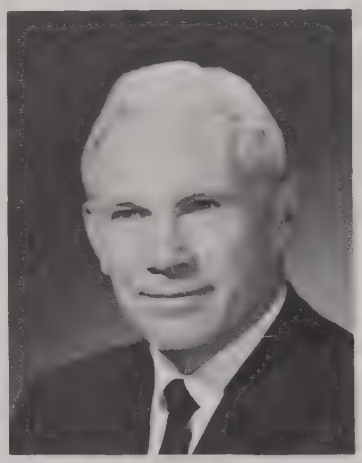

ANDERSON, C. STANLEY
Hardware Merchant
b Tacoma Wash Jan 13 1903; s of Carl J and Antinio (Anderson); m Shirley Byrne of Tacoma Dec 31 1926; ch, Sandra (Mrs Rolf Rogers), Stephen C; 4 grandch; educ, pub schs Tacoma, att Coll of Puget Sound; empl Todd Shipyd Tacoma 1918–20; slsm Kimball Sptg Goods Co Tacoma 1920–27; with Wash Hdwe Co Tacoma as slsm 1927–42, sec and mgr Sptg Goods 1942–53, gen rtl mgr 1953–57, vp 1957–60, pres 1960—; mem and p vp Western Sptg Goods Dlrs Assn; mem and p pres Nat Sptg Goods Dlrs Assn; mem C of C; p chm Armed Serv Com ibid; vp Tacoma Boys' Club; mem Young Men's Bus Club, Rotary, Masonic Order, Wash Athl Club; dir Tacoma Country & Golf Club; p pres Gyro Club; hobbies, golf, bowling; Presby; home, 11419 Lake Stellicone Dr, Tacoma; ofc, 1247 Puyallup Ave, Tacoma.

ANDERSON, EMMETT T.
Business Executive
b Tacoma Wash Jan 17 1890; s of George W and Etta L (Cadwell); m Lucile Burritt of Tacoma May 7 1912 (decd); ch, Burritt B, Lucile (Mrs M S Finnigan); 6 grandch; m Marjorie Beldon Thornquist of Wrangell Alaska Sept 24 1959; educ, pub schs Wash; assoc with Coml Bindery & Prtg (now And Prtg Co) Tacoma 1908—; sec ibid 1910–39; pres and mgr 1938—; mem Prtg Indus of Amer; lt gov State of Wash 1953–57; p dir and p treas Tacoma C of C; mem Adv Com Tacoma Chapt Amer Ca Soc; active in UGN, ARC and Sal Army campaigns; chart mem and p dir Jesse Deyslin Boys Ranch; p dir Tacoma Boys Club; p dir Lions; p gr ex ruler BPOE 1949–50; mem Masonic Lodge, Scot Rite, Shrine; hobby, fishing; Repub; Episc, p vestryman; home, 1501 N 5th, Tacoma; ofc, 758 Commerce St, Tacoma.

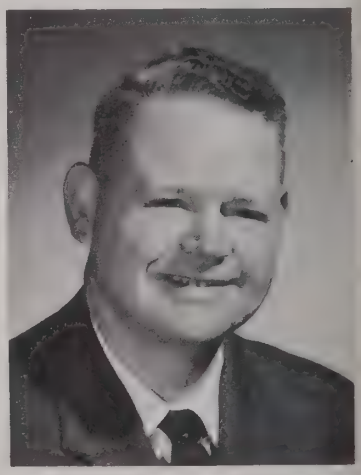

ANDERSON, JOHN H.
Building Contractor
b Auburn NY Oct 18 1905; s of Eddy M and Alice E (Rawlinson); m Caroline Parsons of Tacoma Wash June 15 1928; ch, John R, Karin; educ, pub schs Wash, att U of Wash; Kappa Sigma; co–owner Anderson Constr Co Tacoma 1928—; pres AGC of SW Wash 1961; mayor City of Tacoma 1950–54 and 1956–58; elected mem Freeholders 1955; mem Bd of Dir C of C, Bd of Trustees Century 21; p pres Mt Rainier Counc BSA; bd mem Tacoma Boys Club; p campaign chm

UGN; mem and p ex ruler BPOE; mem Masons, Scot Rite, Shrine, Tacoma Country & Golf Club; Wash Nat Gd 1920–22; named Mr Good Neighbor 1959; recd spec awd UGN 1959; Silver Beaver Awd 1954; Recip Pres Eisenhower Awd in People To people Program; hobbies, fishing, golf; home, 4123 N 30th; ofc, 115 S 9th, Tacoma.

ANDERSON, MARCUS E.
Port Manager
b Tacoma Wash Aug 23 1906; s of Oscar and Hilma (Johnson); m Alice Anderson of Tacoma Oct 29 1931; educ, pub schs Tacoma, U of Puget Sound BA 1931; Sigma Nu, Pi Gamma Mu; dept mgr Richfield Oil Corp Pac Coast Area 1931–46; area mgr ibid Portland Ore 1946–51; asst city mgr Tacoma 1951–56; port mgr Indus Div Port of Tacoma 1956—; ptnr Anderson Constr Co; bd mem Cascade Asphalt Co; mem Assoc Gen Contrs, Soc of Indus Rltrs, Permanent Internat Assn of Navigation Congs, Amer Indus Devel Counc; com mem C of C; mem clubs, Tacoma Athl, Tacoma, Tacoma Yacht, Wash Athl (Seattle); p commodore Queen City Yacht Club; mem BPOE, Masons, Amer Leg; comdr USNR; hobby, yachting; Luth; home, 4810 Five Views Rd, Tacoma; ofc, Box 1612, Tacoma.

ANDERSON, THOMAS W.
Civil Engineer
b Tacoma Wash Mar 15 1912; s of Eivind and Asjaug (Axness); m Kathryn Madden of Friday Harbor Wash Mar 25 1938; ch, Thomas R, James R, Stephen P; educ, pub schs Tacoma, U of Wash BS in CE 1936, Mass Inst Tech MS in CE 1937; Sigma Xi, Tau Beta Pi; supt of constr USPO Bldg Wenatchee Wash 1937–38; asst engr Bur of Pub Rds Oslo Norway 1938–39; supt of const USPO Bldg Yakima Wash 1939–40; constr contr Seattle Wash 1940–41, Tacoma 1948–51; pres Concrete Tech Corp Tacoma 1951—; vp Anderson Enterprises; ptnr Anderson Birkeland & Anderson Struct Engrs; mem NAM, NSPE, Tacoma Engrs Club, ASCE; trustee Wash State Soc of Pro Engrs; p mem Tacoma Pub Util Bd; mem and p dir C of C; vp Rainier Counc BSA; mem and p dir Rotary; mem Tacoma Country & Golf Club, Harbor Club (Seattle); US Navy WW 2; comdr Civil Engr Corps 1941–48; hobby, woodcarving; Presby; home, 7525 Hegra Rd, Tacoma; ofc, 1123 Port of Tacoma Rd, Tacoma.

AYRAULT, ARTHUR D.
Insurance Broker
b Rye NY Aug 15 1901; s of Arthur D and Elizabeth E (Wood); m Phoebe H V Carpenter of Tacoma Wash Apr 26 1930; ch, Elizabeth A (Mrs Allen D Moses), Arthur D Jr; 5 grandch; educ, priv schs Heathcote and Massey Schs NY State, US Naval Acad BS 1921; served on battleships,

cruiser and destroyers USN 1921–46; served in 13th Naval Dist in chg of estab Post War Navy Reserve Prog in 5 NW states 1946–50; retd with rank of Rear Adm USN 1950; vp Heidelbert Brewing Tacoma 1951–58; assoc Mitchell & Erdahl (gen ins brkrs) Tacoma 1958—; v pres Lyon–Davidson–Murphy (gen ins) Tacoma 1961; p dir and p vp Tacoma C of C; mem Bd of Trustees Charles Wright Acad of Tacoma; p pres UGN; p mem Bd of Dir ARC; bd mem So End Boys Club; mem Bd of Allied Arts of Tacoma; mem BPOE, Tacoma Country & Golf Club, Tacoma Club; recd Legion of Merit with combat citation, 2 Bronze Medals, letter of commendation for serv WW 2; Repub; p vestryman Episc Ch; home, 13001 DuBois Ave SW, Tacoma; ofc, 503 Rust Bldg, Tacoma.

BAIRD, HAROLD L.
Insurance Executive
b Stevensville Mont Jan 10 1901; s of Thomas A and Annie (Fowler); m Helen Newman of Helena Mont Oct 23 1926; ch, James B, William A, Ritchie H (Mrs Kenneth Saunders); 2 grandch; educ, pub schs Mont, U of Mont BA 1923, Harvard Grad Sch of Bus MBA 1925; Sigma Chi; assoc with father Baird Naundorf Lbr Co Spokane Wash 1925–30; with United Pac Ins Co as asst treas Seattle 1930–34, treas Seattle 1934–42, treas to vp and treas, then exec vp Tacoma 1942–54, pres Tacoma 1954—; bd mem Puget Sound Nat Bk, United Pac Corp; mem Bd of Trustees Wash State Research Counc; bd mem Overseers Whitman Coll; pres UGN Pierce Co 1960—; mem clubs, Kiwanis, Tacoma Country & Golf, Tacoma, Univ Union, Harbor (Seattle), Rainier (Seattle), Wash Athl (Seattle; Repub; Presby; home, 7112 Interlaaken Dr, Tacoma; ofc, 728 St Helens, Tacoma.

BAKER, ELBERT H., II
Newspaper Publisher
b Quincy Mass Jul 18 1910; s of Frank and Gertrude (Vilas); m Betye Martin of Tacoma Wash May 27 1936; ch, Suzanne (Mrs Stephen F Bethke), Martine (Mrs Donald F Prince); educ, pub schs Wash, hs Culver Mil Acad Ind, att Rensselaer Polytech NY; Sigma Delta Chi, Delta Kappa Epsilon; with Tacoma (Wash) News Trib as classified ad slsm 1932–35, in Nat Ad Dept, mdsg and sls 1935–39, classified ad mgr 1939–40, rtl ad slsm 1940–42, spec ad slsm 1945–50, circ mgr 1950–60, publr 1960—; chm bd Tribune Publ Co; mem Amer Soc Newsp Eds, Amer Newsp Publrs Assn; bd mem Central Assn of Tacoma; p bd mem Annie Wright Sem; bd mem Charles Wright Acad; mem Bd and Exec Com Tacoma Gen Hosp; p chm Com Chest, UGN; p asst Sea Scout ldr; mem clubs, Rotary, Tacoma, Univ Union, Tacoma Country & Golf, Tacoma Yacht, Bohemian (San Francisco); US Army WW 2 1942–45; hobbies, boating, golf; Episc; home, 1211 N Tacoma Ave, Tacoma 3; ofc, 711 St Helens Ave, Tacoma 2.

BALDWIN, JAMES G.
General Manager
b Seattle Wash Mar 17 1925; s of Harry G and Eleanor (Mullinix); m Marion Ingram of Tacoma Wash Nov 25 1960; ch, Leslie A, James G Jr, Michael R, Richard B; educ, pub schs Wash, U of Wash BS 1945, Harvard Grad Sch of Bus MBA 1948; Phi Delta Theta; dist sls mgr Pennsalt Chem Corp Tacoma and Los Angeles Cal 1948–54; sls mgr Collier Carbon & Chem Corp Los Angeles 1954–60; gen mgr Western Div Hooker Chem Corp Tacoma 1960—; vp and dir Solar Salt Co Salt Lake City Utah, Hooker Chem Ltd Vancouver BC Can; vp and dir Assn of Wash Indus; trustee Indus Conf Bd; mem Advis Bd Wash State U Inst of Tech; trustee Annie Wright Seminary; dir Tacoma Boys' Club; mem clubs, Tacoma, Tacoma Country & Golf, Rainier (Seattle), Jonathan (Los Angeles), Chemists (NYC); US Navy WW 2, Pac Theatre; hobbies, golf, skiing; home, 30 Country Club Dr; ofc, Hooker Chem Corp, Tacoma 99.

BANFIELD, ERNEST E.
Surgeon
b Portland Ore Aug 22 1916; s of Ernest and Vada (Swinney); m Helen R Garey of Westminster Md Oct 30 1943; ch, Barbara A, Brian A, Bonnie L, Beverly C, Bruce E; educ, pub schs Ore, Ore State Coll BA 1939, U of Ore Med Sch MD 1943, grad wk in gen and plastic surg Union Meml Hosp, Hosp for Women of Md and U of Md Med Sch Baltimore 1943–49; priv prac of plastic and reconstr surg Tacoma Wash 1949—; mem Pierce Co, Wash State and Amer Med Assns, Amer and Internat Colls of Surgs, Amer Soc of Plastic & Reconstr Surg, Amer Bd of Plastic Surgery, N Pac Ped Soc, Amer Soc for Cleft Palate Re–

hab, Tacoma Surg Club, Tacoma Art League, Wash Hist Soc, BPOE, Tacoma Yacht Club, Masons 32nd deg, Scot Rite, Shrine; US Army Med Corps 1945–47; contrib auth to med journs; hobby, boating; Episc; home, 1202 Ventura Dr; ofc, 1002 S 10th St, Tacoma.

BANKS, WILLIAM GERARD, II
Educator
b Lufkin Tex Nov 7 1905; s of William G and Fannie O (Gray); m Martha Elizabeth Robey of Charlottesville Va June 11 1930; ch, William G III, Ernest R; educ, pub schs La, Centenary Coll (La) BA 1927, U of Va MA 1930, att U of Va 1932, U of Chgo 1940; computer Geophysical Research Corp NYC 1928–31; instr and prof Centenary Coll Shreveport La 1932–46; bursar U of Puget Sound Tacoma Wash 1946—; mem Exec Com and p pres Western Assn of Coll & U Bus Ofcrs; mem Fine Arts Club; auth arts in pro journ; hobbies, music, reading; Repub; sec Bd of Trustees Meth Ch; p mem and p chm Bd of Trustees Meth Conf Bd of Pensions; home, 1713 N Prospect; ofc, U of Puget Sound, Tacoma.

BARLOW, RUSSELL C.
Retired Businessman
b Tacoma Wash Nov 10 1893; s of Calvin and Hertilla (Burr); m Eva L Christensen of Eatonville Wash Jul 2 1917; ch, Robert C, Anne, William R; 6 grandch; educ, pub schs Tacoma, U of Wash BS 1915; Sigma Alpha Epsilon, Scabbard & Blade, Dramatic Assn; hs tchr Eatonville 1915–16; assoc with father C S Barlow Inc Tacoma 1919–59; exec sec Pierce Co Repub Central Com Tacoma 1959—; pres Tacoma Cemetery Assn; trustee Nat Small Businessmen's Assn; pres Tacoma C of C 1945; mem Wash State Sen 2 terms; mem Exec Com Wash Good Rds Assn; p pres and p campaign dir Com Chest; mem Mar of Dimes Fund Raising Com for Tacoma; p master Masonic Lodge; treas Scot Rite; mem RAM, KT; p potentate Shrine; p dir Jesters; p sov Red Cross of Constantine; 33rd deg Mason; p capt Shrine Patrol; p mgr Shrine Band; p ex ruler BPOE; p sachem of Red Men; p pres Fircrest Golf Club; life mem Tacoma Gun Club; mem Sportsman's Club, Amer Leg; US Army Art WW 1, AEF, US Nat Gd 1 yr; hobbies, hunting, golf; Repub, p co chm and p state committeeman; Presby; home, 15 Barlow Rd, Tacoma; ofc, 904 Pacific Ave, Tacoma.

BEARSE, GORDON EVERETT
Poultry Scientist
b Cambridge Mass June 13 1907; s of William F and Florence A (Everett); m Amy A Viken of Puyallup Wash June 15 1931; ch, Miriam (Mrs Fred W Keller), William G; 4 grandch; educ, pub schs Mass, U of Mass BSc 1928; Alpha Gamma Rho, Phi Kappa Phi, Sigma Xi; research asst U of Mass Amherst 1929; with Wash State U Western Wash Expt Sta Puyallup as asst poultryman 1929–38, poultryman 1939–53, poultry sc 1953—; F Poultry Sc Assn; pres ibid 1959–60; dir ibid 1955–62; F AAAS; mem World's Poultry Sc Assn; hon dir Wash Poultry Improv Assn; chm Cits Com for Educ; mem Advis Com on State Inst Farms; inst repr BSA; mem Exec Bd and chm Fin Com Mt Rainier Counc BSA; chm num coms, p pres and dir Puyallup Com Chest and UGN; com chm, p pres and p dir Kiwanis; p mem USAR 10 yrs; auth or co–auth num sc publs and popular arts; recd BSA Silver Beaver Awd 1959; hobbies, fishing, boating; chm Ofcl Bd, chm Fin Com and mem Bldg Com Meth Ch; home and ofc, Western Wash Expt Sta, Puyallup.

BECKMAN, JOSEPH C.
Business Executive
b Tacoma Wash Mar 2 1920; s of Joseph C and Unis (Coffman); m Lois Chisholm of Pullman Wash June 1947; ch, Barbara J, Peggie A; educ, pub schs Tacoma, Wash State U BS 1942; Phi Delta Theta; ice cream maker and driver slsm Meadowsweet Dairy Tacoma 1947–50; pres Beckman Electric Tacoma 1950—; p bd mem YMCA; chm Campaign Com ibid 8 yrs; ftball ofcl; p pres Western Wash Ofcls Assn; mem, p bd mem and p treas Rotary; US Navy WW 2 5 yrs, S Pac, Silver Star; comdr USNR; hobbies, woodworking, gardening; elder Presby Ch; home, 3602 Stevens N, Tacoma; ofc, 2914 6th Ave, Tacoma.

BENEDETTI, ALDO J.
Utilities Executive
b Tacoma Wash Jan 30 1922; s of Hugo and Mary (Pellegrini); m Norma Gagliardi of Tacoma June 6 1945; ch, Thomas J, Richard H, Robert G; educ, pub schs Tacoma, US Naval Acad BS 1945, Coll of Puget Sound BE 1950; Sigma Zeta Epsilon; with Water Div Dept of Pub Util Tacoma as engr 1947–55, supvr of constr and maint 1955–57, asst supt 1957–58, supt 1958–61; actg dir Dept of Pub Util Tacoma 1961—; mem AWWA, Tacoma Engrs Club, C of C; p com chm Cub Scouts; p coach Little League Baseball; active in civic drs; mem Kiwanis, BPOE, NROA; US Navy WW 2 5 yrs, Pac Theatre, Korean Conflict 2 yrs; hobbies, golf, fishing, athl; Cath; home, 2406 N Puget Sound, Tacoma; ofc, 3628 S 35th, Tacoma.

BENFIELD, JOHN F.
Communications Executive
b Hay Wash Nov 1 1923; s of W J and Rita Fern (Poe); m Guynith Chaney of Walla Walla Wash June 12 1943; ch, Barbara, Victoria, John; educ, pub schs Wash, att U of Akron O; with Pac NW Bell Tel Co as installer, repairman and outside repr Walla Walla 1946–53, bus ofc mgr Seattle Wash 1953–59, dist mgr Tacoma Wash 1959—; p pres Jr C of C Walla Walla; dir C of C, Boys Club, Jr Achiev; active in YMCA, UGN Drs; mem Rotary, BPOE, Amer Leg, VFW; US Inf WW 2 1942–46, ETO, Bronze Star; hobbies, hunting, fishing, golf; Repub; Prot; home, 5202 Harbor View Dr, Tacoma; ofc, 734 St Helens Ave, Tacoma.

BENTLEY, FRANK E.
Business Executive
b Spokane Wash Feb 20 1906; s of Joshua and Flora (Gray); m Olga Hagen of Tacoma Wash Oct 9 1929; ch, Byron F, Lorne D, Rodney L, Doren J; 3 grandch; educ, pub schs Spokane and Tacoma, att Buete Bus Coll; with Standard Groc Co Tacoma as ofc boy to mgr's asst 1926–35, asst mgr 1935–39, gen mgr 1939—; ptnr Bentley Bros Richfield Sta; mem and p dir Tacoma C of C; p mem Traf Div ibid; mem, p pres and p dir Tacoma YMCA; p com mem UGN; p chm and p dir Tacoma Youth for Christ; mem and p chm Christian Bus Men's Com; p pres and p dir Tacoma Rotary; named YMCA Man of Yr; hobbies, hunting, gardening; mem Ofcl Bd and treas Assembly of God; home, 3608 Soundview Dr, Tacoma; ofc, 614 Puyallup Ave, Tacoma.

BERRY, HARRY B.
Business Executive
b Tacoma Wash Apr 11 1900; s of John W and Lillian (Ball); m Florence Moffat of St Anthony Ida Dec 26 1927; ch, Carol (Mrs Gary Milgard), Nancy (Mrs Darrell Gee); 5 grandch; educ, pub schs Wash; clk to mgr Chanslor Lyon Co Tacoma 1920–28; mgr and slsm Ballow & Wright Co Tacoma 1928–32; slsm Collier Motor Sls Tacoma 1932–46; pres and mgr B & M Distr Co Tacoma 1946–59; pres Modern Properties Inc Tacoma 1959—; pres B & M Distr Ofc Japan 1948–61; rl est ints; mem Japanese Export Assn Japan; mem Bd of Dir Tacoma PUD 5 yrs; chm ibid 1961–62; mem C of C, Gyro Club, BPOE, Tacoma Country & Golf Club, Masons, Scot Rite, Shrine, Jesters; hobbies, hunting, fishing, golf; Meth; home, 820 N Stadium, Tacoma.

BETHEL, RUTH
Educator
b Tacoma Wash Nov 6 1890; d of James and Julia (Short) Wilkinson; ch, Dr J S, Dr H L; 6 grandch; educ, pub schs Castlerock Wash, Western Wash Coll tchrs certif 1909, U of Puget Sound BA 1927, pg wk U of Cal; Otlah; tchr Sunnyside Sch Whatcom Co Wash 1909–12; supt of schs Pleasant Valley Whatcom Co 1912–14; prin Edgewood Sch Pierce Co Wash 1918–

21, Harvard Sch Pierce Co 1921–24; tchr Roy Sch Dist Pierce Co 1927–32; hs prin ibid 1932–36; supt of schs ibid 1936–43; co sch ofcr Pierce Co Schs Tacoma Wash 1943–48; co supt of schs ibid 1948—; mem WEA, NEA; mem and p pres State Assn of Co Sch Supts; mem State Assn of Sch Dirs, State Assn of Sch Admins; life mem PTA; com mem C of C; bd mem Pierce Co Jr ARC, Nat Fndtn; mem Delta Kappa Gamma; mem and p pres BPW Club, Soroptimist Club of Tacoma; mem Rebekah Lodge, Wash State Grange; 7th deg mem Nat Grange; Bethel Sch Dist named in honor; featured in "This Woman's World" in Tacoma News Trib May 1961; hobby, camping; Bapt; home, 1001 N Yakima, Tacoma; ofc, Co–City Bldg, Tacoma.

BOLDT, GEORGE HUGO
District Judge
b Chgo Ill Dec 28 1903; s of George F and Christine (Carstensen); m Eloise Baird of Stevensville Mont Nov 17 1928; ch, Joan (Mrs Hugh Sobottka), Virginia (Mrs Thomas Riedinger), George B; 6 grandch; educ, pub schs Mont, Mont State U AB 1925, LLB 1926, Coll of Puget Sound hon LLD 1954, Mont State U hon LLD 1961; Sigma Chi (gr trustee), Phi Delta Phi; lawyer W D Rankin Helena Mont 1926–27; law ptnr Ballinger, Hutson & Boldt Seattle Wash 1928–45, Metzger, Blair, Gardner & Boldt Tacoma Wash 1945–53; judge US Dist Ct Tacoma 1953—; spec atty gen State of Wash 1940 and 1950; mem Tacoma, Pierce Co and Amer Bar Assns, Inst of Judicial Admin, Amer Judicature Soc; US del to 1st UN Cong on prev of crime and treatment of offenders Geneva Switzerland; mem Seminar of fed judges on protracted cases NY Law Sch 1957; discussion ldr 1st Criminal Sentencing Inst Boulder Colo 1959; mem US Judicial Conf Com on Criminal Law and mem Standing Com on Rules of Prac & Procedure for Fed Cts; mem Masons 32nd deg, Shrine; US Army WW 2, lt col; Presby; home, 9144 Edgewater Dr SW; ofc, Fed Bldg, Tacoma.

BONA, LESTER M.
Business Executive
b Tacoma Wash Sept 15 1917; s of Harry M and M Maye (Bousquet); m Louise E Dahl of Wrangrell Alaska Dec 26 1941; ch, L Bart, Susan L, B Thomas; educ, pub schs Tacoma, att Coll of Puget Sound, att Mont State; Delta Kappa Phi; clk Bona's Gros & Mkt American Lake and Tillicum Wash 1935–40; with W Coast Groc Co Tacoma in Rtl Stores Devel Dept 1945–46, sls mgr 1946–52; asst to pres 1952—; p pres Tacoma Sls Execs Club; mem, p dir and p com chm C of C; chm Rds & Brdges Subcom of Citizens Com for Tacoma's Future Devel; p chm Wash State Food Suppliers Com for Civ Def; chapt chm Advis Com and p sect chm Empl Div UGN; troop com chm and p mem Dist Com BSA; bd mem So Tacoma Boys Club; p gen chm and p dir Puyallup Daffodil Festival; mem, p dir and p com chm Kiwanis; p dist chm Key Clubs ibid; mem BPOE; mem and p bd mem Tacoma Athl Club; US Army QM Corps WW 2, US Army Air Corps; hobbies, travel, boating; Bapt; home, 3921 N 36th St, Tacoma; ofc, 1525 East D St, Tacoma.

BONICA, JOHN JOSEPH
Physician
b Filicudi Messina Italy Feb 16 1917; s of Antonio and Angela (Zagame); came to US 1927, naturalized 1948; m Emma Louise Baldetti June 7 1942; ch, Angela, Charlotte, Linda, John; educ, att LIU, NYU BS 1938, Marquette U MD 1942; intern St. Vincents Hosp NYC 1942–43; residency in anesthesia ibid 1934–44; priv prac spec in anesthesiology Tacoma Wash 1947—; prof and exec ofcr Dept of Anesth U of Wash Sch of Med; dir Dept of Anesth U of Wash Med Center and King Co Hosp Seattle 1960; dir Dept of Tacoma Gen Hosp and Pierce Co Hosp Tacoma 1947—; dir PG Tng Prog in Anesth Tacoma Gen Hosp 1948—; attending anesth St Joseph's Hosp Tacoma 1947—; Mary Bridge Children's Hosp Tacoma 1955—, Med Arts Hosp Tacoma 1958—, VA Hosp Seattle 1960; sr consult Madigan Army Hosp Tacoma 1947—, VA Hosp Tacoma 1947—, NPBA Hosp Tacoma 1948—, McNeil Isl Pen 1948—; visiting prof Univs of Pa, Kan, Cal, Venezuela, Rome, Florence, Naples, Turin and Palermo Italy; mem Royal Soc of Med Oxford, Paris, Vienna, Innsbruch, Munich and 1st Med Inst Moscow USSR; dipl Amer Bd Anesth; F Amer Coll Anesth, Internat Coll Anesth, Amer Acad Anesth; mem AMA, Pierce Co and Wash State Med Socs, World Med Assn, Wash State Soc Anesth, Internat Res Soc, Sociedad de Anesthesiologia de Cuba, Sociedad Mexicana de Anestesiologia, Soc Italiana Anestesiologia (hon pres 1954), Soc Arg de Anestesiologia (hon pres 1955), Soc Venezolana de Anesth, Assn des Anesth Europeans, Soc Anestesiol de Columbia; US Army 1944–46; ed of Amer and foreign publs on anesth; contrib auth to med journs; auth of 6 med books and Collaborator of 5 other books; home, 44 Summit Rd, Tacoma; ofc, Dept of Anesth, U of Wash Sch of Med, Seattle 5.

BOURGAIZE, ROBERT G.
Banker
b Tacoma Wash Oct 30 1919; s of Purl W and Minnie (Johnson); educ, pub schs Wash, att Wash State U, U of Wash Fin and Bkg 1949; Theta Chi; in Loan Dept Central Bk Tacoma 1946–50; vp ibid 1950–58; pres ibid 1958—; pres U Place Water Co; pres Central Capital Corp; mem and p pres Tacoma Clearing Hse Assn; mem Fin Insts Com of Wash Bkrs Assn; p treas Grp IV ibid; mem C of C; p treas Pierce Co Heart Assn; mem Tacoma Little Theatre, Kiwanis, Mason, Afifi Temple Shrine, FOE, Amer Leg; USNR Nav Air Transp Serv, Pac Theatre; Anglican; home, 814 N Prospect; ofc, Central Bank, Tacoma.

BREAKEY, EDWARD PAUL
Entomologist
b Phillipsburg Kan Jul 5 1900; s of John R and Winifred (McManus); m Edith C Woollett of Chgo Ill Jan 1 1928; ch, Edward P Jr, Ellen J (Mrs Gordon A Holt); m Nettie Craddock Esselbaugh of Pullman Wash Feb 18 1956; educ, pub schs Kan, U of Kan BS in Educ 1924, MA 1927, O State U PhD 1932, F in Entom 1932–36, Mellon Inst Pittsburgh Pa Indus F 1936–37, Sr Indus F 1937–38; Sigma Xi, Phi Sigma, Gamma Sigma Delta; hs tchr Williamsburg Kan 1922–23; asst U of Kan Biol Surv 1924; fld entom Kan Entom Comm 1924–26, State Dept of Agr Madison Wis 1927–30; asst O Biol Surv O State U 1930–32; entom Western Wash Expt Sta Puyallup 1938—; assoc entom Wash Agr Exptl Stas 1946–55; entom ibid 1955—; F AAAS; F Entom Soc of Amer; chart mem Kan Entom Soc;

life mem Kan State Hort Soc; Overseas F Royal Hort Soc of Eng; mem Amer Rhododendron Soc; chm Puyallup Plng Comm 1940–48; mem Bd of Dir Tacoma World Affairs Counc 1957–61; mem and p pres Kiwanis; mem Masons; life mem Kan State Hist Soc; contrib auth to sc journs; hobbies, landscape gardening, fishing, photog, family hist; Repub; Meth; home, Rt 1, Box 554, Sumner; ofc, Western Wash Exptl Sta, Puyallup.

BROUILLET, FRANK BUSTER
Counselor
b Puyallup Wash May 18 1928; s of Vern and Doris (Darr); m Marge E Sarsten of Fairbanks Alaska June 1956; ch, Marc; educ, pub schs Wash, U of Puget Sound BA 1951, BEd 1952, att Wash State U, U of Mont MA 1953, pg wk U of Hawaii, U of Wash and U of Puget Sound; Sigma Chi; hs tchr and coach Puyallup 1955–59; counslr Wilson HS Tacoma Wash 1959—; mem NEA, WEA, Tacoma Assn of Tchrs, Bd of Dir Wash State Cr Union League; mem Wash Hse of Repr 1956—; mem Bd of Dir Amer Heritage Assn; mem Grange, BPOE, Masonic Orders, Shrine; spec agt US Army Counter–Intell Corps 1953–55; Dem; Presby; home, 619 7th Ave SW, Puyallup.

BROWN, TED W.
Retailer
b Rutledge Minn Dec 4 1901; s of Frank E and Ida G (Eck); m Peggy E Baskey of Tacoma Wash Mar 5 1927; ch, Marcia J (Mrs Harry S Hutchinson), T Warren, Michelle A; 4 grandch; educ, pub schs Wash; slsm John Condon Adver Tacoma 1919–22; ofc empl Amer Crossarm & Conduit Centralia Wash 1922–23; slsm Sherman Clay & Co Tacoma 1923–27; mgr ibid Spokane Wash 1928–29, Portland Ore 1929–31; owner and mgr Ted Brown Music Co Inc Tacoma 1931—; pres Rtl Trade Bur; chm opening of McChord Fld, openings of both Tacoma Narrows Bridges; chm Tacoma Daffodil Parade 9 yrs; dir Rotary; pres Univ Union Club; Presby; home, 818 N Yakima; ofc, 1121 Bdwy, Tacoma.

BROWN, WILFRED G.
Florist
b Walla Walla Wash Apr 28 1916; s of Herbert and Rose (Payne); m Avonelle Sheets of Tacoma Wash Jul 14 1941; ch, Susan L; educ, pub schs Tacoma, att floral schs; owner Brown's Flowers Tacoma 1940—, W G Brown Co Rl Est Tacoma 1956—; p pres NW Florists Assn, Tacoma Florists Assn, Master Florists of Tacoma; dir Florists Teleg Deliv Assn; chm Century 21 Beautification Com; chm War Meml Park; commr Tacoma Park Bd 10 yrs; chm Citizens Com for Sch Support; hon life mem Wash PTA; p dir Mt Rainier Counc BSA; p dir ARC; dir Tacoma Little Theatre; p pres So Tacoma Bus Club; mem Tacoma Athl Comm; p pres Kiwanis; mem BPOE; potentate Afifi Temple Shrine; mem all Masonic Orders, Legion of Honor, De–Molay; mem Amer Leg; US Army 3 1/2 yrs WW 2, S Pac, Pres Cit, Silver Star; named Jr C of C Man of Yr 1948; recd BSA Silver Beaver; hobbies, fishing, boating, water skiing; Repub; Meth; p pres Epworth League; home, 4734 1 2 S Tacoma Way, Tacoma; ofc, 4734 S Tacoma Way, Tacoma.

BRYANT, CHARLES W.
State Official
b Warrensburg Mo Mar 27 1912; s of Andrew A and Myrtle (Sharp); m Vira Alice Robinson of Raytown Mo Jul 24 1940; ch, Bonnie S, Brenda L, Brad A; educ, pub schs Warrensburg Mo, att Central Mo State, att UCLA, grad Yale U Sch of Alcohol Studies, Reed Coll Sch of Alcohol Studies; announcer WLBF Bdcasting Co Kansas City Kan 1933–35; agt Prudential Ins Co Kansas City Mo 1935–37; announcer Radio Sta KCKN Kansas City Kan 1937–39; dir sports and spec events Radio Sta KCMO Kansas City Mo 1939–41, Radio Sta KVI Tacoma Wash 1941–42 and 1945–49; asst to gov Wash State Gov Ofc Olympia 1949–50; dir of civ def State of Wash Olympia 1950–52; supt pub info on liquor State of Wash Olympia 1952–55; mem Liquor Control Bd State of Wash Olympia 1955—; mem and p pres Nat Alcohol Bev Control Assn; p mem Exec Counc BSA; mem and p pres Young Men's Bus Club; mem and p dist gov Toastmasters Internat; mem Fircrest Golf Club, Tacoma Lawn Tennis, AMVETS; mem and p vice comdr Amer Leg; USN WW 2; winner Internat Toastmasters Speech Awd; hobbies, golf, collecting biogs; Repub; deacon Bapt Ch; mem State Exec Com ibid 1945–47; dir of pub rels Tacoma Counc of Chs; home, 3324 N 28th, Tacoma; ofc, Liquor Control Bd, Olympia.

CARLSON, REUBEN C.
Attorney
b Tacoma Wash Jan 24 1904; s of O C and Augusta (Carlson); m Miriam Wright of Tacoma June 26 1929; ch, Sheila (Mrs John Winters), Reuben C Jr, William W; 3 grandch; educ, pub schs Wash, U of Wash LLB 1928; Beta Theta Pi, Phi Delta Phi; priv law prac Bates & Peterson Tacoma 1928–31; priv law prac with Frank E Oakley Tacoma 1931–35; priv law prac Tacoma 1935–50; mem law firm Carlson, Newlands, Reha & Sinnitt Tacoma 1950–61, Eisenhower & Carlson Tacoma 1961—; p vp and atty Tacoma Transit Co 30 yrs; atty for U of Puget Sound; pres Tacoma–Pierce Co Bar Assn 1937; mem Wash State Bar Assn; p mem Bd of Govs ibid; mem Amer Bar Assn; p dir C of C; p mem Budget Com UGN; mem BPOE; mem clubs, Tacoma Yacht, Tacoma, Tacoma Rifle & Revolver; hobbies, fishing, hunting; Repub; Prot; home, 4356 N Lexington, Tacoma; ofc, 11th Fl, Puget Sound Bk Bldg, Tacoma.

CHASE, GOODWIN
Banker
b Los Angeles Cal June 30 1911; s of Goodwin and Laurene G (Crosthwaite); m Gudrun Mack of Seattle Wash May 9 1936; ch, Anthony G, Christine M, Stephen M; 1 grandch; educ, pub schs Cal, att USC; with Nat Bkg Dept 1935–39; vp Wash Nat Bk Ellensburg Wash 1939–57; pres ibid 1957–58, Central Wash Bdcasters Inc Ellensburg 1947–57, NW Chemicals Inc Ellensburg 1951–53; exec vp Nat Bk of Wash Tacoma Wash 1958–59; pres and Bd chm ibid 1959—; mem Advis Com for Comptroller of the Currency 1962; mem Wash Bkrs Assn; mem Amer Bkrs Assn; dist chm Com on Uniform Tax Treatment ibid 1960–62; mem Bd of Trustees Tacoma C of C 1960–63; mem Bd of Dir Amer Ca Soc Wash Div Inc; dir Tacoma Athl Comm 1961 and 1962; dir Tacoma Art League 1962; pres ibid 1959–61; mem Kiwanis; p pres ibid Ellensburg; mem Tacoma Club; treas ibid 1959–60; mem clubs, Tacoma Country & Golf, Harbor (Seattle), Rainier (Seattle); recd Ellensburg Jr C of C Dist Serv Awd 1941; Dem, p state dir of fin Dem Nat Com; Episc; home, 11415 Gravelly Lake Dr SW; ofc, 1123 Pacific Ave, Tacoma.

CLAPP, NORTON
Lumberman
b Pasadene Cal Apr 15 1906; s of Ebon P and Mary (Norton); m Jane Bumiller of Los Angeles Cal Apr 19 1952; ch, James H, Matthew N, Linda (Mrs A Smith), Kayla (Mrs R Evanson), Rodger A, William H, Arthur W, Stephan G; 6 grandch; educ, pub schs Cal, Occidental Coll Los Angeles AB 1928, U of Chgo Law Sch PhB 1928, JD 1929; atty Hayden, Langhorn & Metzger Law Ofc Tacoma Wash 1929–31; priv law prac Tacoma 1931–

42; pres Boise Payette Lbr Co Boise Ida 1946–55; with Weyerhaeuser Co Tacoma as vp 1955–57, chm Bd 1957–60, pres 1961—; chm Exec Com Laird Norton Co Seattle; chm Met Bldg Co of Seattle; dir Seattle 1st Nat Bk, Gen Ins Co Seattle, United Pac Corp Seattle; mem Wash, Cal and Amer Bar Assns; p chm Medina (Wash) Plng Comm; p mem Alaska Internat Rail & Hwy Comm; p pres Tacoma C of C; p vp Seattle C of C; trustee Centruy 21; trustee U of Chgo and U of Puget Sound; p trustee Seattle UGN; active in BSA as nat vp and mem Nat Exec Bd, mem Reg 11 Exec Bd, mem Exec Bd Mt Rainier Counc and p mem Exec Bd Chief Seattle Counc; mem clubs, Tacoma, Tacoma Yacht, Tacoma Country & Golf, Univ Union (Tacoma); mem Harbor, Rainier, Univ, Seattle Tennis, Seattle Yacht (Seattle); mem Overlake Golf & Country (Medina); mem Navy League; US Navy WW 2 1942–46, Pac Theatre; hobbies, boating, surveying, shop work; Repub; p vestryman and p sr warden Episc Ch; home, 12101 Gravelly Lake Dr; ofc, Tacoma Bldg, Tacoma.

COFFEE, JOHN M.
Attorney
b Tacoma Wash Jan 23 1897; s of William B and Anne (Rae); m Lillian M Slye of Seattle Wash Nov 16 1923; ch, John M Jr; educ, pub schs Wash, U of Wash BA 1918, LLB 1920, Yale U JD 1921; Alpha Sigma Phi, Sigma Upsilon, Xi Pi; priv law prac Tacoma 1922—; sec to US Sen C C Dill Wash DC 1923 and 1924; p trust ofcr Puget Sound Nat Bk of Tacoma; mem Tacoma–Pierce Co, Wash State, Amer and Fed Bar Assns; mem US Hse of Repr Wash DC 1937–47; p exec sec NRA for Wash; p mem Gen Fed of Improv Clubs of Tacoma; orgnr Indep Bus Assn Inc; p mem Civ Serv Comm of Tacoma; trustee Stadium Meml Assn Inc; fndr and life mem Young Men's Bus Club of Tacoma; p counsel Met Park Dist of Tacoma; mem Masonic Lodge, F & AM, Scot Rite, BPOE, FOE, Yale Clubs of Wash DC and Seattle; lecturer at univs throughout USA; recip oratorical contest on Pac Coast in behalf of U of Wash; contrib auth to nat mags on econ and polit subjs; on Roll of Honor for Cong achievements; hobbies, swimming, hiking, philately; Dem; p treas and p trustee Unitarian Ch; home, 4104 6th Ave, Tacoma 6; ofc, 1010 Wash Bldg, Tacoma 2.

COMFORT, A. B. (Kim)
Attorney
b Waubay SD May 8 1884; s of Henry E and Jennie (Janes); m Gertrude Connell of St Paul Minn Aug 12 1914; ch, Arthur B, Jeanne (Mrs James W Rawlings), Robert A, John F, Patrick C; 26 grandch; educ, pub schs Minn, U of ND BA 1906, U of Wash LLB 1908; Kappa Sigma, Delta Chi; dep prosecutor Pierce Co Tacoma Wash 1913; claims atty Liability Div Aetna Life Ins Spokane Wash 1915–24; assoc fld supt ibid Seattle Wash 1920–24; mgr Casualty Div R E Anderson Co Tacoma 1924–28; ins agt Ziegaus Davis & Comfort Tacoma 1928–30; br mgr United Pac Ins Co Tacoma 1930–33; admin Pierce Co Wash Emergcy Relief Assn 1933–35; ptnr Comfort & Davis Ins & Rl Est Tacoma 1935–45; pres Comfort, Davis & Blangy Ins & Rl Est Tacoma 1945–59; chm Bd ibid 1959—; ptnr law firm Comfort, Dolack & Hansler; mem Pierce Co and Wash State Bar Assns; chm Civ Affairs Com C of C; mem Wash Hse of Repr 1943, 1945, 1947, 1949, 1951, 1955 and 1959 sessions; life mem and p chm Pierce Co ARC; p pres and 1st state pres Young Men's Bus Club of Tacoma; mem and p pres Kiwanis; mem KP, Masonic Lodge, BPOE; Repub, p co chm; home, 4125 N 39th, Tacoma; ofc, 915 Pacific, Tacoma.

CONNER, MAXINE B.
Homemaker
b Butte Mont June 25 1904; d of Max B and Elizabeth K (Burns) Everman; m Will J Conner of Dayton O June 8 1927; ch, N Gail (Mrs J A Keliher), Sharon E (Mrs R L Van de Velde); 6 grandch; educ, pub schs Mont, att UCLA 1923, U of Wash 1924; sec Knickerbocker & Hunt Auburn Wash 1925–27, Andrew Severyns Port Angeles Wash 1927; p mgr Whatcom Skagit Agcy; homemaker 1927—; bd mem and p pres Pub Hlth Nursing Assn; p commr GSA; bd mem and p pres Arts for Youth Counc; chm 1st Arts for Youth Fest 1961; mem Tacoma Yacht Club; hobby, youth work; p mem Diocesan Com Christian Ch; mem Altar Guild; home, 4316 N 37th, Tacoma.

CONNER, WILL J.
Theater Executive
b Dayton O Feb 3 1904; s of Wynn and Georgia (Stewart); m Maxine Eyerman of Butte Mont; ch, Gail (Mrs J A Keliher), Sharron (Mrs R L Van de Velde); 5 grandch; educ, pub schs Auburn Wash; projectionist Mission Theater Auburn 1924–27; hse mgr Olympian Theater Port Angeles Wash 1927–29; city mgr Fox West Coast Mt Vernon Wash and Anacortes Wash 1929–30, Chehalis Wash 1930–32; asst city mgr John Hamrick Tocoma Wash 1932–42; city mgr John Hamrick and ptnr Tacoma Theaters Tacoma 1942–49; exec vp John Hamrick Theaters (Seattle–Tacoma–Portland) Seattle 1949–56; pres Hamrick Theaters Corp Seattle 1956—; mem Bd of Dir Nat Theater Owners Assn, Exec Bd Wash State Theater Owners Assn; p vp and p dir Tacoma C of C; p chm UGN Tacoma; mem Masons, Afifi Shrine, Tacoma Golf & Country Club; chm War Bond Spec Events Pierce Co; recd Treas Dept cit for work as spec events dir of bond sls during WW 2; hobbies, boating, salmon fishing; mem and p sr vestry warden Episc Ch; home, 4316 N 37th, Tacoma 7; ofc, 410 Orpheum Bldg, Seattle 1.

CROSS, THOMAS A., Jr.
Superintendent of Parks
b Tacoma Wash Sept 16 1920; s of Thomas and Effie (Stiles); m Ruth Reichert of Franklin Pa Aug 7 1945; ch, Christine A, Cara S, Thomas A III; educ, pub schs Wash, U of Puget Sound BA 1943, BE 1947, pg wk Va Mil Inst, Western Wash Coll; Kappa Sigma; asst basketball coach U of Puget Sound Tacoma 1946–47; athl supvr Met Park Dist City of Tacoma 1947–54; asst supt of recr City of Tacoma 1954–58; supt of parks and recr Pierce Co Tacoma 1958—; mem Amer Inst of Park Execs, Nat Recr Assn, Amer and Wash State Recr Socs; p bd mem and p sec Tacoma Athl Comm; Wash State Baseball Commr; mem Tacoma–Pierce Co Athl Fed; bd mem Pierce Co Jr Dep Sheriffs; p mem Gov's Com White Hse Conf on Ch & Youth; p chm Pierce Co Mar of Dimes; hon chm Muscular Dystrophy Dr; mem Kiwanis, BPOE; US Army WW 2 1942–44, athl and recr ofcr 1944–46; auth arts publ in Nat Recr Assn mag; ftball and basketball ofcl maj coll games Pac Luth U for contrib to youth activities in Pierce Co; hobbies, sports, handball, golf; Episc; home, 2119 N Monroe; ofc, Co–City Bldg 735, Tacoma.

DAY, HOLLIS
Clothing Manufacturer
b Tacoma Wash Oct 15 1913; s of Frank E and Sarah (Crandall); m Uwarda Egley of Aston Ida 1939; ch, Hollis IV, Deborah S, Tracy; educ, pub schs Tacoma, U of Wash BA 1935, att Harvard Bus Sch; Alpha Delta Phi; with Forest Serv USDA Yosemite Cal 1935–36; with Day's Tailor–d Clthg Tacoma in cutting rm 1936–37, slsm 1937–39, sls mgr 1939–42, treas 1942–47, pres 1947—; pres Daycrest Inc; dir H & L Block; dir and sec Seattle Woolen Co; vp and dir Decherd Franklin Co Inc; dir Nat Bk of Wash; ptnr Western Outfitters Yakima Wash; dir and exec vp CanaDay's; dir and sec Brownson's; dir and stockholder Emry's Ltd Inc; dir and exec vp Danielson's; dir and sec Harry Yesness Inc; dir and pres Men's Wear of Amer; dir Amer Inst of Boy's & Men's Wear; dir C of C; p mem Indus Com UGN; mem Tacoma Little Theatre, Tacoma Art League, BPOE, Tacoma Club, Univ Club, Tacoma Country & Golf Club; hobbies, gardening, horses, hunting, fishing, skiing; home, 11430 Gravelly Lake Dr, Tacoma; ofc, 2901 Court A, Tacoma.

DAY, JUDD W.
Clothing Manufacturer
b Tacoma Wash June 8 1919; s of Frank E and Sarah (Crandall); m

Betty Binkley of Los Angeles Cal Feb 10 1945; ch, Michael, Sara W, F Jeffry, Betsy C; educ, pub schs Tacoma, U of Puget Sound B of BA 1940, advanc mgmt Harvard Grad Sch 1951; reporter Tacoma (Wash) News Trib 1938–40; stockrm and mfg empl Day's Tailor–d Clthg Tacoma 1943–47; treas ibid 1947–53; exec vp ibid 1953—; vp and dir H & L Block Co; dir Brownson's Inc, Canaday's Apparel Ltd, Danielson's Inc, Emry's Ltd Inc; treas and dir Dechard–Franklin Co Inc; dir Pierce Co Fed S & L Assn; dir Bondstock, Inc; vp and dir Lease Eqpt Co; instr of econ U of Puget Sound; mem NAM; mem Nat Affairs Com of Southern Garment Mfrs Assn Inc; bd mem Munic League; com chm UGN 3 yrs; trustee Jr Achiev; bd mem Sea Cadets of Amer; dir and pres Tacoma Lawn & Tennis Club; mem BPOE; US Navy WW 2 3 yrs, res lt; auth article publ in "Apparel" mag; hobbies, boating, astronomy, water sports; Presby; home, 718 North G St, Tacoma; ofc, 2901 Court A, Tacoma.

DELMORE, LAWRENCE, Jr.
Superintendent of Adult Correction
b Sitka Alaska Aug 19 1903; s of Lawrence and Alexandra (Sokoloff); m Viola C Dittman of Tacoma Wash June 18 1929; ch, Lawrence III; 1 grandch; educ, pub schs Auburn and Tacoma Wash, tng course Fed Bur of Prisons, ext course U of Wash; entered service Fed Prison McNeil Island Wash 1928–41, assoc warden 1941–48; assoc warden Fed Reformatory Chillicothe O 1948–52, Fed Penn Alcatraz Cal 1952–53; warden Wash State Prison Walla Walla 1953–56; Chief of Secur Wash State Dept of Institutions Olympia 1956–57; supvr of adult correction State of Wash Olympia 1957——; mem Amer Correctional Assn, Correctional Indus Assn, Lower Columbia Peace Ofcrs Assn, Wash Probation & Parole Assn, Masonic Lodge, F & AM, Royal Arch Masons, KT, Comdry, Shrine, VFW; USMC

1921–24; hobbies, hunting, fishing; home, 6802 S Puget Sound, Tacoma; ofc, Box 867, Olympia.

DITTMANN, DONALD J.
Brewery Executive
b Chgo Ill Aug 18 1921; s of Gustav and Margaret (Costello); m Mary Margaret Ellsworth of Roseburg Ore Apr 10 1948; ch, Susan M, Joseph E, Margaret H, Daniel J, Jane E, Mary; educ, pub and paroch schs Wash DC and Chgo, Albion Coll Mich BA 1946, att U of Ore, pg wk U of Chgo and NW Univ; Sigma Nu, Omicron Delta Kappa; proj dir Rosenow Henderson Co Chgo 1946–47; vp Lloyd M Rosenow Inc Chgo 1947–49; with Carling Brewing Co as asst to sls promot mgr Cleveland O 1949–54, sls promot mgr Cleveland 1954–58, gen mgr Tacoma Wash 1958–60, regional vp and gen mgr Tacoma 1960——; trustee NW Brewers Assn; mem and p chm Wash Brewers Inst; vp Ida Brewers Inst; trustee Brewers Inst of Ore; mem Cal Brewers Assn; assoc mem Master Brewers Assn of Amer; p dir Point of Purch Adver Inst; dir Tacoma C of C; mem Portland C of C; mem Spec Gifts Com UGN; dir Tacoma Chapt Boys Clubs of Amer; dir Tacoma Chapt ARC; dir Tac Athl Comm; mem BPOE; mem clubs, Serra, Tacoma, Tacoma Country & Golf, Carling Boat, Rainier, Wash Athl, Tacoma Lawn Tennis; US Army WW 2, ETO, Commbat Inf Badge; Cath; home, 702 N 6th, Tacoma; ofc, 2120 South C, Tacoma.

EASTVOLD, SETH CLARENCE
Clergyman
b Chgo Ill Dec 19 1895; s of Rev Johan and Ellen Sophia (Nelson); m Enga Olena Eastwold June 20 1918; ch, Donald W, Eleanor M; educ, att Jewell Luth Coll 1911–13, St Olaf Coll Northfield Minn BA 1916, Luther Theol Sem St Paul Minn CT 1920, Augustana Coll & Theol Sem Rock Island Ill BD 1924, STM 1926, STD 1931; ordained Luth min 1920; pastor Luth Ch Parshall ND 1920–23, Jackson Minn 1923–27, Madison SD 1927–33, Eau Claire Wis 1933–43; interim prof of systematic theol Luth Theol Sem 1938–39; pres Pacific Luth U Parkland Wash 1943——; trustee St Olaf Coll; mem Exec Com ibid 1936–43; mem Exec Com Bd of Coll Educ Norw Luth Ch of Amer 1931–43; vp Eastern Dist Norw Luth Ch of Amer 1937–43; 1st vp Evang Luth Ch 1948–60; del Luth World Fed and World Counc of Chs 1957; counclr Nat Luth Counc 1956–60; pres Assn Non–Tax Supported Colls & Univs in State of Wash Inc; enl US Army 1918, AEF 1918–19, apptd chapl ORC 1923; auth "Immortality – Intermediate State & Final Issue" 1930, "Rev C J Eastvold DD – His Life & Work" 1930, "Paul & Luther" 1937, "Around The World in 180 Days" 1959, other wks incl brochures and articles in pro fld; ed "Church Chimes" 1923–43; home, Tacoma 44; ofc, Pacific Luth U, Parkland.

EDWARDS, CHARLES OLIN
Clergyman
b Fox Lake Minn Oct 13 1900; s of Elbert and Josephine (Clay); m Ruth Adelia Crego of Clive Alta Can Jul 12 1926; ch, David E, Dale A; 3 grandch; educ, pub schs Tex, att Sal Army Tng Sch Winnipeg Man Can 1922–23, U of Cal Summer Sch 1949; farmer with parents to 1921; empl Govt Exptl Farm Lacombe Alta Can 1921–22; ofcr Sal Army 1923——; co–fndr Ch Counc Cr Union Sacramento Cal; p pres Sacramento Counc of Chs; p repr N Cal & Nev Counc of Chs; p vp Cal Prot Ch Counc of Soc Wk; p reg vp Cal Conf of Soc Wk; p sec–treas Sacramento Hsng & Plng Counc; p mem Sacramento USO Com, ARC Home Serv Com, Bd of Dir Friends Serv Com, Bd of Dir NACCP Sacramento; pres Tacoma Chapt Amer Assn of Retd Persons; mem Kiwanis; chapl CAP Richmond Cal and Tacoma 10 yrs; hobbies, gardening, prtg, writing; Repub; home, 2319 N Winnifred; ofc, 109 S 13th, Tacoma.

EISENHOWER, EDGAR N.
Attorney
b Hope Kan Jan 19 1889; s of David Jacob and Ida Elizabeth (Stover); m Louise Alexander 1911 (decd); ch, Jack (decd), Janis (Mrs William O Causin); 2 grandch; m Lucille Dawson of Burmingham Ala Dec 23 1950; educ, pub schs Kan, U of Mich LLB 1914, LLD 1959; priv law prac Tacoma Wash 1914——; dir Puget Sound Nat Bk, St Regis Paper Co; p pres and p trustee Tacoma Bar Assn; mem Wash State Bar Assn; p com mem Amer Bar Assn; gov and vp Amer Judicature Soc; F Amer Bar Fndtn; p mem Devel Counc U of Mich; trustee Amers for Constitutional Action; mem Nat Adv Bd Young Amers for Freedom; co–chm Greater Amer; mem BPOE, Ta–

coma Club, Tacoma Country & Golf Club; legal adv to draftees WW 1; contrib auth to story of Eisenhower boys "6 Rds from Abilene"; hobbies, golf, flowers; Repub; home, 13000 Lakeholm Rd, Tacoma; ofc, Puget Sound Bk Bldg, Tacoma.

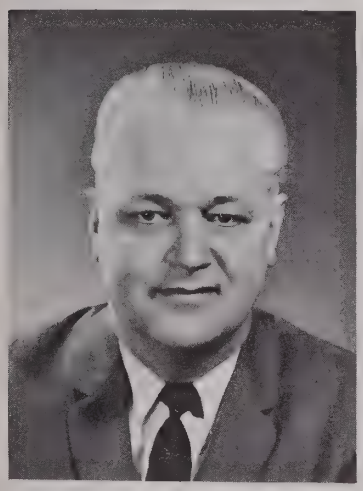

ERDAHL, CLIFTON A.
Director of Utilities
b Tacoma Wash Aug 15 1906; s of Ludvig M and Aagot P (Blomlie); m Florence G Sellman of Granite Falls Wash Aug 23 1927; ch, Bebe F (Mrs Boyd Galligan), Ronald C, Rodney M, Judith P (Mrs Frank Beckon); 9 grandch; educ, pub schs Wash; grocer Chain Stores Tacoma 1922–42; pers rels dir Seattle Tacoma Shipbldg Corp Tacoma 1942–44; commr of pub util City of Tacoma 1944–53; chm Pac NW Util Conf Com Tacoma 1947–58; pub rels consult C A Erdahl & Assoc Tacoma 1958–61; ptnr Mitchell & Erdahl (ins brkrs); mem Wash Hse of Repr 1941 and 1943 sessions; bd mem Pac NW Trade Assn, So End Boys Club, Tacoma Boys Club, Pierce Co Chapt Nat Fndtn; mem and p pres So Tacoma Kiwanis; p lt gov Kiwanis; mem BPOE, Masonic Lodge, Scot Rite, Shrine, Fircrest Golf Club; Dem, home, 5823 S Bell St, Tacoma; ofc, Public Utilities Bldg, Tacoma.

ERDAHL, MARTIN STANLEY (Stan)
Insurance Consultant
b Tacoma Wash Jan 16 1904; s of Ludvig M and Aagot P (Blomlie); m Dorothy L Butler of Tacoma June 21 1935; ch, Eugene S; educ, pub schs Wash; with Pac Svgs & Loan Assn Tacoma 1925–40; mgr Rl Est Dept ibid 1934–40; ptnr Mitchell & Erdahl (ins brkrs) Tacoma 1947—; pres Lyon–Davidson–Murphy Inc (ins brkrs); vp Tacoma Bdcasters Inc; ptnr Monahan & Erdahl; mem Nat and Wash Assns of Ins Agts; commr Port of Tacoma 1955—; p dir and p pres Tacoma C of C; pres Wash Pub Ports Assn; v pres Pac Coast Assn of Port Authorities; p co–chm Fin Com ARC; p tech

advis Sea Scouts BSA; p skipper Sea Scout Ship BSA; bd mem Tacoma Gen Hosp; p bd mem Tacoma Athl Comm; mem Tacoma Club, Tacoma Golf & Country Club; p ex ruler BPOE; mem Amer Leg; enl USNR 1924, commd ensign 1932, active duty 1940–47, comdg ofcr USS Crow, USS YMS125, USS PC571, and USS Mitchell, Neutrality Patrol before WW 2, 13th Nav Dist WW 2, Aleutian Isls 1942–43, S and Central Pac 1943–44, comdg ofcr Serv Schs Norfolk Va 1944–46, asst dist dir USNR 1946–47; hobbies, fly fishing, horseback riding; Episc; home, Sumner Hts, Sumner; ofc, 503 Rust Bldg, Tacoma.

FARAGHER, T. ROBERT
Banker
b Seattle Wash Jul 5 1912; s of Arthur W and Pearl (Klenck); m Mary Jane Mueller of Seattle Wash Sept 2 1939; ch, Thomas J, Ann L; educ, pub schs Wash, U of Wash BBA 1934, att NYU Grad Sch; Beta Theta Pi, Beta Gamma Sigma, Alpha Kappa Psi; tnee Guaranty Trust Co of NY NYC 1934–36; with Peoples Nat Bk of Wash Seattle 1936–51; vp ibid 1947–51; vp and mgr Bk of Cal Tacoma Wash 1951—; lecturer U of Wash; dir Rainier Nat Park Co; treas Wash Bkrs Assn; mem Regional Advis Bd of Small Bus Admin; p dir C of C, AAA of Wash, ARC, BSA, UGN, YMCA, Tacoma Gen Hosp; p pres Com Chest; trustee YWCA; p pres Rotary, Tacoma Country & Golf Club, Tacoma Club; mem BPOE; Repub; Presby; home, 22 Forest Glen Lane SW, Tacoma 99; ofc, 1011 Pacific Ave, Tacoma.

FARGHER, CECIL R.
Physician and Health Director
b The Dalles Ore May 12 1902; s of Horatio and Emma (Roth); m Mary Byrne of Boston Mass Apr 9 1939; ch, Robert C, Thomas B; educ, pub schs Dufur Ore, U of Ore BA 1924, U of Ore Med Sch MD 1928, Harvard MPH 1939; Nu Sigma Nu; hlth ofcr Chelan Co Wenatchee Wash 1933–40, Clark Co Vancouver Wash 1940–43; dir of hlth City of Tacoma Wash 1943–49; dir of hlth City of Tacoma and Pierce Co 1949—; mem AMA; pres Wash State Pub Hlth Assn; mem Masons, BPOE, Tacoma Lawn & Tennis Club; recd Pres Cit for rehab of handicapped in area of mental hlth; hobby, S Amer dancing; Prot; home, 712 North C, Tacoma; ofc, Co–City Bldg, Tacoma.

FETTEROLF, ELMUN RAY
Commercial Secretary
b Wilmington Del Aug 15 1904; s of Frank C and Mildred (Tuck); m Myra J Hartley of Tacoma Wash 1933; ch, Diane (Mrs Robert A Grant), Judith (Mrs John A Woodworth); 2 grandch; educ, pub schs Grandview Wash, Wash State U BA 1926; Sigma Chi, Sigma Delta Chi; reporter Yakima (Wash) Repub 1926–27, Aberdeen (Wash) World 1927–28; mgr C of C Aberdeen 1928–31; with C of C Tacoma as dept mgr 1931–38, asst mgr 1938–47, mgr 1947, mgr 1947—; p pres Wash State Chamber Mgrs Assn 2 terms; sec Wash State C of C 2 yrs; mem Tacoma Athl Comm, Tacoma Club; p ex ruler Aberdeen BPOE; hobby, fishing; Prot; home, 219 N Tacoma Ave, Tacoma; ofc, Winthrop Hotel, Tacoma.

FITPOLD, W. P.
Department Store Executive
b Indianapolis Ind Mar 2 1906; s of Anthony and Julia (Yule); m Nora Bridgewater of Denver Colo Dec 9 1926; ch, Shirley J (Mrs Billie Madden); 4 grandch; educ, pub schs Ill, att Voc Bus Sch; stockboy to mdse mgr Joslin Dry Goods Co Denver 1922–42; mdse mgr The Fair Store Cincinnati O 1942–45; pres and gen mgr Bacon Store Louisville Ky 1945–46, Peoples Store Tacoma Wash 1946—; p pres Rtl Merch Bd; p bd mem Tacoma C of C; mem Promot Com Easter Seat Dr; mem Empl Div Dr of UGN and ARC; mem BPOE; mem clubs, Univ Union, Tacoma

Athl, Tacoma Country & Golf; hobbies, baseball, ftball, golf; home, 1130 N Jackson, Tacoma; ofc, 1103 Pacific Ave, Tacoma.

FOGG, DAVID
Business Executive
b Tacoma Wash June 1 1918; s of Horace and Delia (Kneeland); m Jeanette Parlaman of Puyallup Wash June 1 1939; ch, Vivian A, Diane K; educ, pub schs Wash, att U of Puget Sound; assoc with Tacoma Title Co Tacoma 1939–42; assoc with Commonwealth Title Ins Co Tacoma 1945—; pres ibid 1948—; dir Olympia Oyster Co; mem Exec Com and p pres Wash Land & Title Assn; p trustee Young Men's Bus Club; US Coast Gd WW 2, Asiatic–Pac, ETO and Amer Theatres; hobby, amateur mech and mach works; Repub; Prot; home, 11204 Lake Stielacoom Dr, Tacoma; ofc, Rust Bldg, Tacoma.

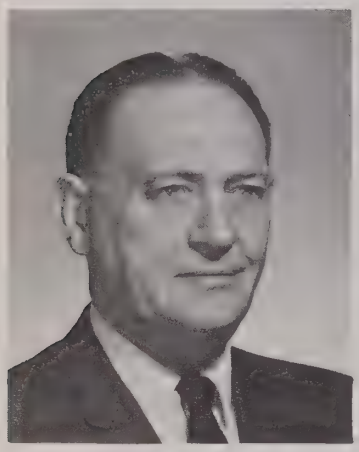

FOLQUET, PAUL A.
District Manager
b St Pierre et Niquelon (French–owned N Amer isl) Oct 21 1897; s of Paul E and Josephine (Lechevalier); Lucille Frank of Mo Oct 19 1921; ch, Renee (Mrs P Rowe), Paul A Jr; 3 grandch; educ, paroch and pub schs; ofc boy M H Hauser Grain Brkrge Portland Ore 1915–17; grain acct clk Portland Flour Mills Portland 1920–28; purch agt Sperry Flour Mills Portland 1928–41; ofc mgr Gen Mills Oakland Cal 1941–48; dist mgr Gen Mills Tacoma Wash 1948—; p gr pres Gen Mills Inc Qtr Century Club; dir Assn of Wash Indus; mem C of C, Alaskan Hawaii Com ibid; p mem Gov's Com on Educ TV; p chm Fin Com ibid; p mem Indus Com and p com chm UGN; mem Amer Leg; US Army WW 1 1917–19, ETO; hobbies, hunting, fishing, golf; Cath; home, 4426 Sunset Beach Rd; ofc, 611 N Dock, Tacoma.

FORD, HERBERT C.
Mausoleum Manager
b Evansville Ind Nov 8 1886; s of

Lyman S and Ella S (Jones); m Catherine Hill of Tacoma Wash June 17 1917; ch, Nancy J (Mrs Louis H Lane), Patricia M (Mrs Harry L Reading); 5 grandch; educ, pub schs Evansville, att Bus Coll Evansville; yd clk E&TH Ry Evansville 1905–07; sec to agt Southern Ry Nashville Tenn 1907–09; empl Western Pac Ry Elko Nev 1909–13, NP Ry Tacoma 1913–16; traf mgr Peoples Store Tacoma 1916–18; mgr Men's Furn Dept ibid 1918–35; mgr Tacoma Mausoleum Tacoma 1935—; licensed funeral dir state of Wash; mem Nat Assn of Crematories; bd mem NW Cremation Assn; p pres Wash Internment Assn; mem Membership Com and p bd mem C of C; p bd mem YMCA 20 yrs; active in civic drs; an orgnr So Tacoma Boys Club; sec So Tacoma Kiwanis; p lt gov, p pres, p bd mem and p dist com chm Kiwanis; mem Masonic Lodge, Scot Rite, KCCH, Shrine, BPOE; mem Orpheus Club 44 yrs; asst conductor, p pres and p sec ibid; hobbies, music, athl; Repub; Presby; home, 609 N Cushman, Tacoma; ofc, S 53rd & Cedar, Tacoma.

GEEHAN, JERRY P.
Radio Broadcaster
b Tacoma Wash Nov 14 1913; s of Jerry Sr and Marian Sullivan (Beecher); m Dolores Gipple of Tacoma Apr 14 1939; ch, Victoria L; educ, pub schs Tacoma, att U of Puget Sound; sports announcer Radio Sta KVI Tacoma 1932–38; gen mgr Radio Sta KMO Tacoma 1938–54; pres Radio Sta KTAC Tacoma 1954—; mem Nat Assn of Bdcasters; p sec treas and bd mem Wash State Assn of Bdcasters; p bd mem C of C; mem Bd of Dir BBB, Bd of Dir Central Assn of Tacoma; gen chm Sch Millage Campaign 1950–51; active in civic drs; p pres Jessie Dyslin Boys Ranch; p pres Puyallup Valley Daffodil Festival; bd mem ibid 15 yrs; p pres Tacoma Athl Comm; p bd mem Kiwanis; p pres Tacoma Young Men's Bus Club; p ex ruler BPOE; mem Tacoma Club, Tacoma Country & Golf Club; hobbies, golf,

fishing, gardening; mem Episc Ch, Bishop's Com ibid; home, 1216 Karl Johan Rd, Tacoma; ofc, Radio Sta KTAC, Winthrop Hotel, Tacoma.

GEIGER, FRITZ M.
County Commissioner
b Quincy Ill Apr 26 1898; s of William F and Laura (Meyer); m Carolyn E Falskow of Hutchinson Minn May 6 1949; ch, Fred M Jr, William C; 5 grandch; educ, pub schs Tacoma, att U of Wash; Sigma Chi; stenog J C Steeb Co Tacoma 1919–29; mgr ibid 1929–32; payroll ofcr Civ Works Admin Tacoma 1933–34, Fed Emergcy Relief Admin Tacoma 1934–35; dep aud Pierce Co Tacoma 1935–36; purch agt ibid 1936–49; with Pierce Co Rd Dept Tacoma 1951–54; Pierce Co commr 1954—; mem Wash State Assn of Co Commrs, Nat Assn of Co Ofcls, U of Wash Alum Assn, BPOE, FOE, Wash State Sr Golf Assn; mem and p pres Fircrest Golf Club; mem Amer Leg, VFW; US Army WW 1 1917–19; hobby, golf; Dem; Congreg; home, 1344 N Fir, Tacoma; ofc, Co–City Bldg, Tacoma.

GIAUDRONE, ANGELO
Educator
b Cle Elum Wash Oct 6 1912; s of Joseph and Caterina (Aimone); m M Marie Swap of Seattle Wash June 18 1939; ch, John M, Kathleen A; educ, pub schs Wash, Wash State U BA 1935, MA 1948, Harvard U EdD 1953, mem Comparative Educ Sem (Norway and Italy) 1960; sc tchr Naches Wash 1935–38; hs prin Granger Wash 1938–41, Sunnyside Wash 1941–44; supt of schs Sunnyside 1944–49, Ellensburg Wash 1949–52; lect on educ Harvard U 1952–55; supt of schs Concord Mass 1955–56; part–time lect Harvard U 1955–56; supt of schs Tacoma Wash 1956—; F Harvard U 1950–51; mem and p pres Wash Sch Supts Assn; mem AASA; life mem NEA; mem Nat Counc of Schoolhouse Constr; mem Advis Com to US Ofc of Educ 1952; mem Wash State Legis Interim Com on Educ;

mem Steering Com of Biol Sc Curric Study spons by Nat Sc Fndtn; mem Educ Com C of C; mem Tacoma Pub Libr Bd 1956—; p scoutmaster BSA 15 yrs; bd mem YMCA 1956—; mem Rotary; pres Sunnyside Rotary 1944; mem and p mast Masonic Lodge; p bd mem Meth Ch; home, 6414 Madrona Dr NE; ofc, Central Sch, S 8th & Tacoma, Tacoma.

GOOLD, HOWARD R.
Retired Educator
b Howard SD Jan 30 1886; s of Trumbull C and Olive (Armstrong); m Maude Stoddard of Howard Nov 2 1909; ch, Rolla S, Helen (Mrs John Maier); 4 grandch; educ, pub schs SD, att Dak Wesleyan U, NW Univ BS 1908, U of Wash MA 1922; Sigma Alpha Epsilon; supt of schs Howard 1910–13; prin Jefferson, Irving–Logan and Grant Schs Tacoma Wash 1913–21; supt of schs Renton Wash 1922–28, Eugene Ore 1928–37, Tacoma 1937–50; retd 1950; prof Coll of Puget Sound Tacoma 1950–52; dir Tacoma Svgs & Loan Assn; p pres–elect Ore State Tchrs Assn; p pres Renton C of C; p mem Tacoma Libr Bd; p mem Mayor's Com on Armed Serv Rels; p mem Exec Com Renton Area BSA; p pres Eugene Rotary; p dir Tacoma Rotary; reported on sch bldg needs survey of Oregon City Ore in U publ; auth articles in Detroit Soc for Genealogy Research; hobbies, writing, color photog, mtn climbing; mem Meth Ch; p fin chm ibid Renton and Eugene; home, 3706 N Union, Tacoma.

GORDON, JOSEPH H.
Lawyer
b Tacoma Wash Mar 31 1901; s of Joseph H and Mary (Obermiller); m Jane Wilson of Portland Ore Sept 12 1936; ch; Joe H Jr, Nancy; educ, pub schs Wash, Stanford U BA 1931, U of Wash LLB 1934; adm to Wash bar 1935; lawyer Gordon & Gordon Tacoma 1935–50; mem law firm Henderson, Carnahan, Thompson & Gordon Tacoma 1950–56, Gordon, Goodwin, Sager & Thomas Tacoma 1956—; dir Nalley's Inc; dir and sec W Tacoma Newsprint Co; dir Tribune Publ Co; mem Hse of Dels Amer Bar Assn, Wash State Bar Assn; mem and p pres Tacoma–Pierce Co Bar Assn; pres Western States Bar Conf; p com mem Com Chest; p pres Rotary, Univ Union Club; mem Tacoma Country & Golf Club; hobby, golf; Repub, mem Co Candidates Sel Com; elder Presby Ch; home, 2819 N Junett; ofc, Puget Sound Bk Bldg, Tacoma.

GORDON, WALTER S.
Engineer
b Seattle Wash Nov 17 1904; s of Walter S and Jennie (Sanborn); m Virginia Preston of Glenolden Pa June 23 1934; ch, Mary V; educ, pub schs Wash, U of Wash BS in

EE 1926, pg wk ibid; Sigma Xi; asst engr Milwaukee RR Elec Dept Seattle 1925 and 1926–28; elec designer Jackson & Moreland Engrs Hoboken NJ (DL&W RR elecn) 1928–31; ofc engr Vare Constr Co Philadelphia Pa (PRR elcn) 1931–34; gen foreman of catenary Pa RR Co Baltimore Md 1934–35; supt of elec constr Philadelphia (Pa) Navy Yd 1935–37; supvsng engr Vare Bros Downingtown Pa (PRR elecn) 1937–38; sr elec engr War Dept Ft Lewis and McChord Fld Wash 1938–41; elec engr W S McCrea Engr Tacoma Wash 1941–42; sr elec engr Army Corps of Engrs Anchorage Alaska 1942; elec engr Weyerhaeuser Timber Co Tacoma 1945–51; elec consult Weyerhaeuser Co Tacoma 1951—; consult elec engr Walter S Gordon Pro Engr Tacoma 1945—; regis pro engr Wash, Ore, Cal and Pa; F and life mem AIEE; chm Seattle Sect ibid 1950–51; mem Illuminating Engrg Soc; mem ASHRAE; assoc mem Internat Assn of Elec Insps; mem SAME; mem and p pres Tacoma Engrs Club; mem WSPE; pres ibid 1957–58; pres Tacoma Chapt ibid 1956–57; dir NSPE 1958–64; mem Wash State Power Comm 1953–57; chm ibid 1953–55; p dir Tacoma C of C; mem Pub Educ Com, p chm Indus Bur and p chm State Devel Com ibid; mem BPOE, Res Ofcrs Assn of US; US Army Corps of Engrs WW 2, ADC and Pac Theatre, awd Leg of Merit 1947; lt col USAR (ret); co–auth art in Elec Engrg Mag; Repub; elder Presby Ch; home, 12411 Lakeholme Rd SW; ofc, 260 S 5th St, Tacoma.

GOULD, CHARLES JAY
Plant Pathologist
b Eaton O Feb 28 1912; s of Charles Jay Sr and Mabel (Fisher); m Dorothy F Ebersole of Belmont Mass Aug 27 1940; ch, James F, Carl D; educ, pub schs W Va, Marshall U (W Va) AB 1934, Ia State U MS 1937, PhD 1942, Chi Beta Phi, Sigma Xi; instr of botany Ia State U Ames 1937–41; asst prof Okla A & M Coll Stillwater 1940; with Wash State U Western Wash Expt Sta Puyallup as asst plant pathol 1941–43, research plant pathol 1943–46, assoc plant pathol 1946–52, plant pathol 1952—; collaborator with Crops Research Div USDA; mem Amer Plant Life Soc; mem Amer Phytopathological Soc; sec–treas Pac Div ibid, mem Green Com US Golf Assn; p scoutmaster and committeeman BSA; mem Exec Bd and camping chm Mt Rainier Counc BSA; auth num sc and popular arts; ed "Handbk on Bulb growing & Forcing" 1957; co–winner Soc of Amer Florists annual awd for outstanding research 1950; recd Gold Medal Awd from New Eng Gladiolus Soc 1953; Fulbright scholar Netherlands 1951; hobbies, hunting, fishing, rock coll, gardening; mem Bd of Trustees Meth Ch; home, Rt 5, Box 3050; ofc, Western Wash Expt Sta, Puyallup.

GRIGGS, EVERETT GALLUP II
Retired Lumberman
b St Paul Minn Dec 17 1894; s of C Milton and Mary C (Wells); m Mary Lea Fisken of Seattle Wash Jul 8 1922; ch, Mary (Mrs Edward H Morgan), Nancy E (Mrs William A Daugherty), Everett G III; 5 grandch; educ, pub schs Minn, priv sch Conn, Yale BA 1918; Beta Theta Pi, Elihu Club; with St Paul & Tacoma Lbr Co Tacoma Wash as timekpr 1919–28, 2nd vp 1928–33, pres 1933–60; dir St Regis Paper Co NYC 1960—; p vp C W Griggs Invest Co, Wilkeson Coal & Coke Co; p pres Chehalis & Pac Land Co; p dir NAM; p pres Pac Logging Cong, Pac NW Loggers Assn, Tacoma C of C, Tacoma Com Chest; mem Lions, Tacoma Country & Golf Club, Tacoma Club, Univ Club (Seattle); US Army 1917–19, AEF; hobbies, curling, golf, fishing, hunting; Repub; Presby; home, Box 713, Orting; ofc, 1220 St Paul Ave, Tacoma.

GUNDERSON, ARTHUR N.
Jeweler
b Tacoma Wash Oct 11 1896; s of Olaf and Alice (Benson); m Catherine Fletcher of Farmington Mo Mar 6 1920; educ, pub schs Tacoma; errand boy Appling & Griggs Co Tacoma 1912–13; with Tacoma Jewelry Mfg Co Tacoma as appr 1913–15, mfr 1915–18, vp and ptnr 1918–25, owner and mgr 1925–30; owner and mgr China, Glassware & Gifts Tacoma 1930—; pres Gunderson Inc Seattle Wash; antique dlr; mem Wash State and Nat Jewelers Assns, BPOE, Shadow Mt Club (Palm Springs Cal); p bd mem Univ Club; int'ly known for designing personalized jewelry; Luth; home, 1001 North I, Tacoma; ofc, 764 Bdwy, Tacoma.

GUNDERSON, CATHERINE LOUISE
Homemaker
b Farmington Mo Feb 15 1899; d of James W and Agnes R (Hoover) Fletcher; m Arthur N Gunderson of Tacoma Wash Mar 6 1920; educ,

pub schs Wash, att Ellensburg Norm; homemaker 1920—; Int Revenue Treas Dept Tacoma 1942–43; p mem Mayor's Citizens Armed Forces Com; City Chm Mayor's Freedom Train Com; bd mem and p vp Mary Bridge Children's Hosp 1954–62; bd mem Lindquist Clinic, Mental Hlth Assn; bd mem and p pres Pub Hlth Nursing Assn 1948–62; bd mem Amer Ca Soc; bd mem and p pres Tacoma Ortho Assn 1940–62; p bd mem, vp, p publ chm ARC and invited as mem Natl Com met with Gen'l Marshall in Wash. D. C. for ARC; bd mem p. publ chm GSA; bd mem World Affairs Counc; mem Pro–Amer; p pres Pres Counc of Women's Orgns; advis Beta Sigma Phi; mem chm Tacoma Art League bd; bd mem p vp Little Theatre; mem DAR: bd mem Tennis Club; mem Shadow Mountain Club Palm Springs, Cal; named Woman of Achiev by BPW 1951; hobbies, hlth orgns, amateur decor; Prot; home, 1001 No. I St, Apt. B, Tacoma.

HAGER, WALLACE B.
Attorney
b Tacoma Wash Apr 29 1923; s of Alfred and Sophie (Swanson); m L Louise Johnson of Tacoma Feb 21 1947; educ, pub schs Wash, att U of Puget Sound, U of Wash BS 1949, LLB 1950; Phi Alpha Delta, Order of Coif; priv law prac Tacoma 1950—; mem and p trustee Tacoma–Pierce Co Bar Assn; mem Wash State and Amer Bar Assns; exec vp Amer Law Student Assn 1949; pres Clover Park Sch Dist, Bd of Dir ibid; pres World Affairs Counc of Tacoma; mem BPOE, Tacoma Country & Golf Club; USAF WW 2, S Pac; Repub, p prec committeeman; Prot; home, 475 Lake Louise Dr, Tacoma; ofc, Puget Sound Bk Bldg, Tacoma.

HAGERTY, RICHARD G.
Educator
b Tacoma Wash May 26 1915; s of A Henry and Ruby (Fenton); m Ber-

nice Lund of Cle Elum Wash Dec 11 1937; ch, Richard G Jr, Judith A, Dale C, Colleen J; educ, pub schs Wash, Seattle Pac Coll BA 1951, U of Puget Sound MA (equivalent) 1957, pg wk Pac Luth U, San Francisco State Coll, U of Wash; Phi Delta Kappa; tchr Clover Creek Sch Tacoma Wash 1937–39; prin Riverside Sch Puyallup Wash 1939–42; empl Boeing Aircraft Co Seattle Wash 1942–45; prin NE Tacoma Sch Tacoma 1945–46, Arlington Sch Tacoma 1946–53, Central Sch Tacoma 1953–58, Stanley Sch Tacoma 1958—; mem NEA, WEA, Wash State Elem Prin Assn; mem and p vp Tacoma Assn Sch Admins; mem Exec Bd Tacoma PTA Counc; life mem Wash Cong PTA; chm Counc on Resources for Handicapped Ch; grp chm UGN; p bd mem ARC; p dir Jr ARC Ldrship Tng Center; mem Exec Bd BSA; p dir Gra–Y YMCA; mem Bd of Dir Rotary; hobbies, golf, travel, singing; mem Prin Barbershop Quartet; home, 7430 S Wupato; ofc, 1712 S 17th, Tacoma.

HALEY, FREDERICK T.
Candy Manufacturer
b Tacoma Wash June 29 1912; s of Jonathan and Margaret (Hamilton); m Dorothy Geyer of Saginaw Mich June 28 1946; ch, Susan M, Mark T, Evan W, Marian M; educ, pub schs Tacoma, Dartmouth Coll BA 1935, pg wk in bus admin U of Wash; with Brown & Haley Tacoma as sls repr 1935–42, sls mgr 1946–53, gen mgr 1953–54, pres 1954—; dir Queen City Bdcasting Co; mem and p pres Tacoma Sch Bd; p pres Pierce Co Sch Dirs Assn; mem Wash State Counc for Children & Youth; mem Bd of Trustees Starr King Sch for Ministry; p mem Bd of Trustees Linfield Coll McMinnville Ore; p mem Bd of Trustees Tacoma Com Chest; p chm Counc of Tacoma Com Chest & Counc; p mem Bd of Trustees Wash State Mental Hlth Assn; p mem Bd of Trustees Tacoma World Affairs Counc; chm Wash Cits Com for Civil Rights Legis; mem Spons Com and p dir Wash Chapt Amer Civil Liberties Union; mem Bd of Trustees and p pres Tacoma Philharmonic Inc; p mem Bd of Trustees Seattle Symph; mem clubs, Tacoma Yacht, Corinthian Yacht (Seattle), Harbor (Seattle), College (Seattle); USNR, active duty 1942–46, o/s 3 yrs, Pac Theatre, Philippine Lib, Battle Star; auth articles publ in educ journs; hobbies, sailing, hunting, travel; Dem; p treas Unitarian Ch; home, 3018 N Puget Sound, Tacoma; ofc, 110 E 26th, Tacoma.

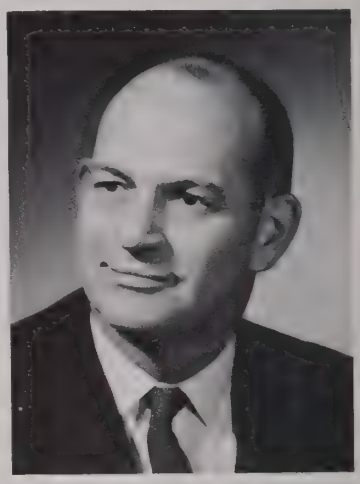

HALEY, RICHARD G.
Candy Manufacturer
b Tacoma Wash Aug 7 1918; s of Jonathon C and M Mae (Hamilton); m Kathryn Woods of Wenatchee Wash June 9 1943; ch, Anne E, Barbara A, Marilyn J, Jonette K; educ, pub schs Tacoma, att Pomona Coll, U of Puget Sound BA 1942; asst to pres Brown & Haley Inc Tacoma 1945–49; prod mgr, exec vp, sec treas and plant prod mgr ibid 1949—; mem Nat Candy Mfrs Assn; mem and p vp Amer Assn of Candy Technologists; pres Tacoma Munic League; p chm Educ Com C of C; mem Bd of Dir and p pres Tacoma YMCA; p mem Internat Com Nat YMCA; mem Bd of Govs TAC Chapt Arthritis & Rheumatism Fndn; mem Cit Advis Com Wash State Joint Com on Urban Area Govt; mem Rotary; USN WW 2 1942–46, Pac Theatre; hobbies, water sports, golf, athl; Repub; p trustee and mem Bd of Dir Meth Ch; home, 3935 N Mason St, Tacoma 7; ofc, 110 E 26th St, Tacoma.

HALL, PAGE NORA
Educator
b Republic Wash; d of Robert and Nora (Page) Hall; educ, pub schs Wash, att Whitworth Coll, Wash State U BS 1937, U of Cal MPH 1949, pg wk Denver U, NYU and U of Wash; Phi Kappa Phi, Phi Lambda Theta, Delta Kappa Gamma, Delta Omega; hs tchr Colfax Wash 1937–40, Puyallup Wash 1940–43; supvr of hlth and phys educ State Ofc of Pub Instr Olympia Wash

1944–46; state dir of recr ibid summers 1941–46; hlth co–ord Puyallup Pub Schs 1946–48; pub hlth educ Bremerton–Kitsap Co Hlth Dept Bremerton Wash 1949–52; hlth educ supvr Tacoma–Pierce Co Hlth Dept Tacoma Wash 1952–57; dir of hlth educ Tacoma Pub Schs 1957—; mem Wash State Hlth Counc, Admin Women in Educ, APHA, West Br APHA, NEA, WEA, AAHPER, NW Dist AAHPER; mem and p vp Wash Br AAHPER; mem Amer Sch Hlth Assn; p pres Wash State Pub Hlth Assn; p mem Adv Bd Sch of Nursing Tacoma Gen Hosp; clin affil with Sch of Med Dept of Preventive Med U of Wash; p bd mem Mental Hlth Assn, Puyallup Recr Comm, Bremerton Campfire Girls; p mem Co–ord Counc Puyallup; p mem Hlth Counc Com Chest Bremerton and Tacoma; p bd mem Heart Assn; bd mem Nat Fndtn, Easter Seal Soc; active in TB Assn, Ca Soc; p hlth chm Wash Cong PTA; mem Loc Counc and p bd mem Tacoma PTA; mem Tacoma Art League, Soroptimist Club, OES; hobbies, reading, gardening, travel; Episc; home, 417 8th Ave NW, Puyallup; ofc, Tacoma Pub Schs, S 8th & Tacoma, Tacoma.

HANSON, BENJAMIN G.
Attorney
b Williston ND Jul 3 1926; s of G A and Hilda (Peterson); m Doris Steiro of Tacoma Wash Sept 9 1950; ch, Kristi A, Rebecca, Garhard; educ, pub schs ND and Wash, att Pac Luth Coll, U of Wash BS in Law 1953, LLB 1953; asst atty gen State of Wash Olympia 6 mos 1953; priv law prac Tacoma 1953—; bus law instr Pac Luth Coll 1956 and 1957; atty Bd of Freeholders Charter Study Com 1955; legis counsel State Assn of Co Commrs 1956; mem Tacoma, Pierce Co and Wash State Bar Assns; mem Legis Com and Exec Bd Assn of Wash Cities; mem Amer Sister City Com of Amer Munic Assn; p city councilman; mayor Tacoma 1958–62; p treas Pierce Co Luth Welf Soc; mem BPOE, FOE, LOOM, VFW, Amer Leg, Amvets; USAF 1945–47; hobbies, woodworking, athl, golf; Luth; home, 2418 N Puget Sound Ave, Tacoma; ofc, Co–City Bldg, Tacoma.

HARKNESS, RUSSELL D.
Banker
b Chgo Ill May 1 1906; s of Frederic E and Grace (Dolling); m Marjorie Neale of Twin Falls Ida Jul 6 1934; ch, Donald N, Frederic B, Nancy A; educ, pub schs Okla and Ill, U of Chgo BS 1928, att Pac NW Bkg Sch 1940; Beta Theta Pi; asst purch agt Certain–Teed Products Corp Chgo 1928–32; in gen bkg Twin Falls (Ida) Bk & Trust Co 1932–42; appraiser Equitable Svgs & Loan Assn Portland Ore 1944–47; 1st vp and sec United Mut Svgs Bk Tacoma Wash 1947—; mem Wash Bkrs Assn; p chm Rl Est Com ibid; vp Rotary; mem Tacoma Club, Tacoma Golf & Country Club; US Navy WW 2, S Pac; hobbies, golf, boating; Repub; trustee and treas Presby Ch; home, 3820 W Soundview Dr; ofc, Wash Bldg, Tacoma.

HAVEL, ISABEL TODD
Recreation Supervisor
b Nova Scotia Can Jul 12 1915; d of Thomas S and Elizabeth (Malcolm) Mackie; m Edward Havel of Tacoma Wash Mar 9 1934; ch, Thomas E, Kristine O, Susan J; educ, pub schs Wash, certified state recr supvr 1959; slswoman Stanley & Co Tacoma 1945–47; tchr of slsmanship ibid 1946–47; free lance puppeteer 1947–52; arts and crafts spec Park Dist Tacoma 1954–55; int decor Rhodes Bros Dept Store Tacoma 1955–57; Easter Bunny for Rhodes Bros 1955; asst dir So Park Com Center Tacoma 1955–57; supvr of recr Park Comm Tacoma 1957—; mem and p sec Wash State Recr Soc; mem Com for Nat Assn for Arts & Crafts; mem PTA 34 yrs; held all loc and City Counc ofcs ibid; state recr chm PTA 1961—; active in Mar of Dimes, Cerebral Palsy, Heart Fund, BSA, ARC, Crippled Ch; ldr GSA 1947–57; mem Arts for Youth Counc; mem BPW, Altrusa Club, Daughters of Scotia; hostess USO WW 2; supvr and p ed and publr Annual Arts & Crafts Manual; ed and publr Annual Summer Playground Manual; contrib auth to nat recr mag; hobbies, home decor, sewing, designing arts and crafts; Meth, p Sun Sch tchr; home, 1202 S Wash, Tacoma; ofc, Co–City Bldg, Tacoma.

HEINRICK, JOHN PATRICK
Athletic Coach
b Tacoma Wash Oct 1 1904; s of John Dennis and Effie (Bayless); m Gertrude Irene Peterson of Yakima Wash Oct 1 1925; ch, John R, Dennis W, Patricia (Mrs Albert Koester), Margaret, Kathleen; 10 grandch; educ, pub schs Wash, att St Martin's Coll, att Central Wash State Coll, U of Wash AB 1926, U of Puget Sound prin credentials 1935, Seattle U AM 1952; Phi Delta Kappa; tchr and coach St Leo's –Bellarmine Tacoma 1927–34; athl dir, tchr and coach Stadium HS Tacoma 1934–48; dir of athl, hlth and phys educ, athl coach and assoc prof U of Puget Sound Tacoma 1948—; mem AAUP, AAHPER; mem and p pres State HS Coaches Assn; commr and p pres Evergreen Intercoll Athl Conf; ftball and basketball ofcl Pac Coast Conf; umpire Western Internat League; commr Pierce Co and Tacoma Met Park Dist for all sports; p pres Tacoma Athl Comm; dir Cl A and Cl B HS basketball tourneys; mem NAIA (Helm's Hall) Coaches Hall of Fame 1957, Tacoma –Pierce Co Sports Hall of Fame 1959; mem Kiwanis; Cath; home, 410 North L; ofc, 1500 N Warner, Tacoma.

HENRICKSEN, FREDERICK S.
Attorney
b Jerome Ariz Apr 8 1899; s of James P and Gertrude Christine (Fredrickson); m Agnes Tollefson of Tacoma Wash Sept 5 1922; ch, Shirley M (Mrs Stanley M Taylor), Barbara J (Mrs Robert E Kuehnoel); 5 grandch; educ, pub schs Wash, U of Wash BA in Educ 1924, LLB 1926; Phi Alpha Delta, Alpha Sigma Phi; title examr Wash Title Co Seattle 1926–30, Commonwealth Title Ins Co Tacoma 1930–32; priv law prac Tacoma 1932—; atty for Pac Luth U and Rhodes Bros; mem Pierce Co and Wash State Bar Assns; p legal advis to BBB of Tacoma; commr Met Park Dist of Tacoma 1933—; legal advis ibid; p trustee Coll of Puget Sound; govt appeal agt Sel Serv Bd WW 2; p bd mem YMCA many yrs; p skipper Sea Scouts BSA; p pres Young Men's Bus Club; mem Kiwanis, Fircrest Golf Club; US Navy 1917–19, Gold Chevron Awd; hobbies, golf, gardening; Repub, p prec committeeman and p mem Central Com; Luth, p pres of congreg and p trustee; home, 924 Wheeler St, Tacoma 44; ofc, 522 Security Bldg, Tacoma 2.

HOPP, ERNEST IRVIN
County Extension Agent
b Winlock Wash June 9 1925; s of William and Esther (Rieke); m Irene Fearn of Puyallup Wash Apr 5 1952; ch, Michelle, Renee, Jeanine; educ, pub schs Wash, Ore State U BS in Agr 1949, pg wk U of SC, U of Puget Sound, U of Cal, Pac Luth U and Wash State U; Alpha Zeta; feed mill laborer Western Farmers Assn Winlock 1943; groc clk Safeway Stores Winlock 1946–47; co ext agt Tacoma Wash 1949—; mem Wash Co Agts Assn; p mem Bd of Dir ibid 2 yrs; mem Epsilon Sigma Phi; chm State Devel Com Tacoma C of C; mem Puyallup–Sumner Area Devel Com; mgr Pierce Co Jr Fair 1952–61; mem Pierce Co Pomona Grange Agr Com, Graham Grange, Puyallup Community UGN; dir and com chm Puyallup Rotary; US Navy WW 2;

hobby, sports; fin sec and Sun Sch tchr Luth Ch; home, 1309 8th Ave NW, Puyallup; ofc, 742 Co—City Gldg, Tacoma.

HOPPING, WILLIAM DANIEL
Savings and Loan Executive
b Tacoma Wash Sept 2 1897; s of William P and Louisa (Gardner); m Dorothy I DeRemer of Newton NJ Apr 2 1921; ch, William D, Dorothy L (Mrs Alan Roberts); 6 grandch; educ, pub schs Wash, U of Wash BBA 1919; pg wk Columbia U 1920; life mem Sigma Chi, Beta Gamma Sigma; with Tacoma Svgs & Loan Assn Tacoma 1920—; pres ibid 1945–61; chm Bd ibid 1961—; mem and p pres Wash Svgs & Loan League, Pac NW Conf of Svgs & Loan Assns; mem Rotary, Gyro Club; Inf Ofcrs' Tng WW 1; hobbies, fishing, hunting, golf; Repub; Meth; home, 3421 N 30th St; ofc, 101 S 9th St, Tacoma.

HUDSON, EDWARD V.
Laundry Owner
b Seymour Mo Apr 3 1915; s of Marion A and Alma (Vongonten); m Margaret Greeley of Vancouver Wash Dec 24 1939; ch, Edward G, Carolyn K; educ, pub schs Wash, att Bellingham (Wash) Norm 2 yrs, U of Wash 1 yr; milk rt owner Bellingham 1933–36; empl Natural Hard Metal Co Bellingham 1936–38; ptnr Metropolitan Lndry Tacoma Wash 1938–40; ptnr Peerless Lndry Tacoma 1940–41; owner ibid 1941—; owner Indep Lndry Everett Wash; mem Nat Inst of Dry Clng, Amer Inst of Lndries, Linen Supply Assn of Amer; mem p pres and p treas Pac NW Lndry, Clng & Linen Supply Assn; p mem Advis Bd Small Bus Admin; p mem Tacoma Pub Util Bd 2 yrs; p chm ibid 1 yr; p bd mem C of C; div chm UGN 1954 and 1961; bd mem Rotary; mem BPOE, Masons 32nd deg, Afifi Temple Shrine, Univ Union Club, Navy League, Army Assn of Amer; hobby, fishing; Repub; Presby; home, 3901 N 37th, Tacoma; ofc, 2912 S 12th, Tacoma.

HUMBLE, ALICE KAY
Department Store Executive
b South Bend Wash; d of John Lewis and Anna (Landerson) Humble; educ, pub schs Wash, grad Beutel Bus Coll Tacoma; with Rhodes Dept Store Tacoma 1914—; hd bkpr, controller to 1951, gen mgr 1951—; mem Rtl Trade Bd; p bd mem UGN; mem Tacoma Country & Golf Club; hobbies, collecting antiques, gardening; Repub; mem, p fin sec and p pianist Christian Missionary Alliance Ch; home, 3416 N Villard, Tacoma; ofc, 950 Bdwy, Tacoma.

HUMISTON, HOMER W.
Physician and Surgeon
b Chgo Ill Dec 6 1903; s of Charles E and Myrtle (Wheeler); m Katharine Zener of Indianapolis Ind Apr 29 1929; ch, Karl E, Ruth (Mrs Walton H Marshall), Susan (Mrs Donald Chapp); 7 grandch; educ, pub schs Ill, U of Ill BS 1923, Harvard Med Sch MD 1925, pg wk Mayo Clinic; Phi Beta Pi; intern Peter Bent Brigham Hosp Boston Mass 1925–26; F in surg Mayo Clinic Rochester Minn 1926–29; priv med prac Chgo and Oak Park Ill 1929–39; urology instr NW Univ Med Sch 1936–39; priv prac urology Tacoma Wash 1939–56; consult in urology U of Wash Seattle 1953–56; med dir Pierce Co Indus Med Bur Inc Tacoma 1956—; mem AMA; pres Wash State Med Assn 1960–61; p pres Pierce Co Med Soc; councilman City of Tacoma 1953–60; dep mayor of Tacoma 1958–60; p dir C of C; p bd mem and dir Com Chest and UGN; mem BPOE; mem clubs, Tacoma Yacht, Tacoma, Univ Union, Tacoma Lawn Tennis, Wash Athl (Seattle); US Army 1942–45, Pac Theatre, Bronze Star; hobby, boating; Repub; Episc; home, 607 N Stadium Way, Tacoma; ofc, 734 Bdwy, Tacoma.

JENKINS, RUTH
Educator
b Ketchikan Alaska Oct 18 1903; d of Thomas and Ruth (Prichard) Jenkins; educ, pub schs Alaska, O and Ore, priv sch Ore, att Reed Coll, Ore State Coll, of Educ, U of Ore BA 1925, pg wk Mills Coll, U of Puget Sound hon LHD 1952; Alpha Gamma Delta; elem sch tchr Salem Ore 1922–23; part-time elem sch tchr Eugene Ore 1923–24; jr hs tchr Eugene 1925–26; hs tchr St Margaret's Sch Boise Ida 1926–27, St Andrew's Priory Honolulu Hawaii 1927–29; sec treas Missionary Dist of Nev 1929–42; headmistress Annie Wright Sem Tacoma Wash 1942—; mem and p pres Pierce Co Admin Women in Educ; mem Indep Schs Educ Bd; p mem Exec Com ibid; mem and p vp Nat Assn of Prins of Schs for Girls; mem Headmistresses Assn of the East, Bd of Trustees St Margaret's Hse Berkeley Cal, Bd of Trustees Charles Wright Acad Tacoma, Bd of Trustees Tacoma Philharmonic; p bd mem World Affairs Counc, Travlrs Aid, Mental Hlth; Child Guid Clinic; mem and p regional ofcr AAUW; p bd mem YWCA Reno Nev; mem Tacoma Club; Episc; p nat vp Girls Friendly Soc; p mem Provincial Counc Exec Bd Women's Aux Diocese of Olympia Province of the Pac; nat vp Episc Sch Assn; recd Bishop's Cross for dist serv to Diocese of Olympia; recd Centennial Awd for advanc of secondary educ in USA from Shattuck Sch; home and ofc, Annie Wright Seminary, Tacoma.

JOHNSON, ALFRED J.
Business Executive
b Tacoma Wash Oct 3 1901; s of Thomas and Anne Johnson; m Helen Adams of Pa June 2 1926; ch, Richard A, Elizabeth A (Mrs Lee Gingrich); 6 grandch; educ, pub schs Wash, Wash State U CE 1925; Theta Xi; jr chem Amer Smelting & Refining Co Tacoma 1925–28; slsm Tacoma Sash & Door Co Tacoma 1928–36; co-owner Johnson Lundgren Co Tacoma 1936–46; pres A J Johnson & Co Tacoma 1946—; maj stockholder Arrow Lbr Co and Spenard Bldrs Supply Anchorage Alaska; dir Rainier Plywood; mem NW Bldg Mat Distr Assn, Tacoma Lbrmen's Club, Hoo-Hoo Club, C of C; mem and p chm Tacoma Pub Utils Bd; bd mem Goodwill Indus; chm spec gifts and p vp Com Chest; p bd mem BSA and YMCA; bd mem Wesley Gardens; mem and p pres Rotary, Tacoma Club, Knife & Fork Club; mem and p bd mem Tacoma Country & Golf Club; Mason; hobbies, golf, gardening; Repub; p trustee Meth Ch; home, 1730 N Jackson; ofc, 459 E 15th St, Tacoma.

JOHNSON, BERTIL EDWARD
Superior Court Judge
b Tacoma Wash May 7 1901; s of Edward and Maria (Jansen); m Pearl N Tate of Tacoma Nov 6 1936; ch, Judith (Mrs John Sloan), Kristina (Mrs Charles Alm), Bertil F; educ, pub schs Wash, U of Wash LLB 1925; Lambda Chi Alpha, Delta Theta Phi; priv law prac Tacoma 1925–26; asst US atty Western Dist So

Div Tacoma 1926–27; prosecuting atty Pierce Co Tacoma 1927–35; priv law prac Tacoma 1935–51; judge Superior Ct Pierce Co Tacoma 1951—; mem Tacoma–Pierce Co, Wash State and Amer Bar Assns, Fed Bar Assn, Amer Judicature Soc, Exec Com Nat Counc of Juv Ct Judges, Judiciary Counc of Judges, Nat Counc on Crime & Delinq, Wash State Judicial Counc; vp Wash Superior Ct Judges Assn; dir Dist 83 Sch Bd 1941–47; mem Bd of Dir Jr Achiev; campaign chm UGN Fund 1952; active Sal Army, Boys' Clubs of Amer; mem and p pres Lions; mem and p master F & AM; mem Scot Rite, Shrine; mem and p patron OES; mem and p ex ruler BPOE; mem FOE, Swedish Order of Vahalla, Scand Frat of Amer; chm Bd of Trustees Luth Ch; home, 2747 Soundview Dr; ofc, Co–City Bldg, Tacoma.

JOHNSON, LEANDER R.
County Treasurer
b Owatonna Minn Nov 29 1876; s of John L and Bertha (Nelson); m Rosa B Glasgow of Madison Wis Jul 16 1909; ch, Helen E (Mrs Louis Wagar), Homer R; educ, pub schs Minn, att Mankato (Minn) Tchrs Coll 1900, att U of Minn 1901; pub sch tchr Minneiska, Weavor and Easton Minn 1901–08; cash Easton (Minn) State Bk 1908–24; ptnr Puyallup (Wash) Herald 1924–26; vp Lincoln Bk Tacoma Wash 1926–32; agt Mut Life Ins of NY Tacoma 1932–36; chief dep Pierce Co Treas Ofc Tacoma 1936–45; co treas ibid 1945—; p pres So End Bus Assn; instr AIB; mem RAM, FOE; contrib auth to var bkg publs; Dem; p chm Fin Com Meth Ch; home, 3823 S 9th, Tacoma; ofc, Co–City Bldg, Tacoma.

JOHNSON, OTTO L.
Life Underwriter
b Tacoma Wash Apr 17 1902; s of Louis and Dora (Harlan); m Nelda Wiegel of Tacoma Apr 21 1926; ch, Mrs Shirley Ingraham; 2 grandch; educ, pub schs Tacoma, att U of Ida; Sigma Alpha Epsilon; empl Wash Hdwe Tacoma 1918–23, Ta-

coma Times Tacoma 1923–28; slsm Equitable Life Ins Co Tacoma 1928–30; dist mgr ibid 1930—; mem Tacoma Life Underwriters Assn; pres ibid 1936; mem Wash State Assn of Life Underwriters; pres ibid 1944; pres Tacoma Estate Plng Counc 1949; chm Civic Affairs Com Tacoma C of C 1956; vp Puyallup Valley Daffodil Fest 1961–62; chm Royalty Com ibid 1959–61; mem Ration Bd 1944; pres Jesse Dyslin Boys' Ranch 1940; chm Payroll Div Com Chest 1936; chm Budget Com ibid 1942–43; chm ARC Mem Dr 1940; pres Tacoma Young Men's Bus Club 1938; mem Exch Club; pres ibid 1931; mem Masons, Blue Lodge, BPOE; commodore Tacoma Yacht Club 1951; ARC fld dir with Army and Navy 1945–46, ETO; hobbies, home workshop, fishing; Presby, pres Men's Club 1943; home, Rt 1, Box 1305, Gig Harbor; ofc, 1712 6th Ave, Tacoma.

JOHNSTON, WILLIAM C.
Realtor
b South Haven Mich Oct 11 1922; s of Stanley and Laura (Collingwood); m Anne Baker of Tacoma Wash Apr 21 1951; ch, William C Jr, Laura, Virginia, Patricia; educ, pub schs Mich, Mich State U BA 1947, pg wk Puget Sound U; Phi Kappa Tau, Sr Men's Excalibur, Sigma Delta Chi; mgng ed coll newsp sr yr; reporter Detroit (Mich) Free Press 1947–48, Los Angeles (Cal) Times 1948–50; with John S Baker Invest Co Tacoma 1952–57; owner and mgr William C Johnston Rltr (coml, indus and invest prop) 1957—; mem Bd of Trustees Allied Arts of Tacoma, Inc; pres Inter–City Investment Co; pres Concoa Inc; mem Tacoma Rl Est Bd, Wash and Nat Assns of Rltrs, Internat Rl Est Assn, Internat Trdrs Club, Indus Com C of C; p chm Port of Tacoma Plng Comm 2 yrs; p bd mem and p vp Munic League of Tacoma; p mem Cit Adv Com for Urban Renewal; mem Bd of Trustees and p pres Tacoma Philharmonic Inc; mem and p sec Gyro Internat; mem Tacoma Country & Golf Club, Tacoma Club; US Army WW 2 1943–46, ETO, Bronze Star, Combat Infantryman's Badge; US Army active duty 1950–52; hobbies, reading, golf; Congreg; home, 12785 Gravelly Lake Dr, Tacoma; ofc, 1102 Wash Bldg, Tacoma.

JOHNSTONE, RALPH L.
Business Executive
b Eau Claire Wis May 21 1895; s of James D and Nellie (Wilcox); m Myrtle I Cooper of Tacoma Wash June 8 1916; educ, pub schs Tacoma, att U of Wash; bkpr Tacoma C of C Tacoma 1913–19; asst mgr Kenworthy Grain & Milling Tacoma 1919–23; mgr ibid 1923–35; ptnr and mgr Tacoma Feed Co Tacoma 1935–43; owner and mgr ibid 1943—; prod Ralph L Johnstone Ultralifed Base Feed Prod for Wash & Ore; dir Nalley's Inc; mem and p pres Wash State Feed Assn; mem, p dir and p vp Tacoma C of C; p mem Tacoma Util Bd; p maj Food & Feed Div UGN; p commr BSA; mem and p pres So Tacoma Kiwanis; mem BPOE, Tacoma Club, Wash Athl Club (Seattle), Masons; potentate Afifi Temple Shrine 1960; hobbies, travel, golf, fishing; Repub; Presby; home, 1102 N Yakima Ave, Tacoma; ofc, PO Box 1344, Tacoma

JONES, H. BRICKLEY
Travel Agent
b Twickenham Eng Oct 11 1905; s of Samuel and Adela (Hainsworth); m Florence Watkinson of Ottawa Ont Can Mar 18 1949; educ, priv schs Eng; jr clk Union Castle Line London Eng 1923–24; asst purser Royal Mail Lines London 1924–27; cash Fenwick's Ltd London 1927–28; asst mgr Thomas Cook & Son Los Angeles and San Francisco Cal 1928–42; traf mgr Commonwealth of Australia War Supplies Procurement Wash DC 1942–46; ptnr Kerr Jones Travel Serv Beverly Hills Cal 1946–52; travel consult Boersma Travel Serv Ann Arbor Mich 1952–53, Waldo Travel Agcy Lansing Mich 1953; foreign travel mgr Travel Advisors Ind Seattle Wash 1953–56; owner and mgr Travel Advisors Ind Seattle Wash

1953–56; owner and mgr Travel Center of Tacoma Tacoma Wash 1956—; mem Amer Soc of Travel Agcies; com mem Internat Serv YMCA; active in fund drs UGN; mem Rotary; hobbies, gardening, stamp collecting, travel; mem Meth Ch; chm Comm on Missions ibid; home, 8350 6th Ave, Tacoma; ofc, 923 Pacific Ave, Tacoma.

JONES, LELAND E.
Business Executive
b East Chgo Ind Jul 7 1903; s of William E and Lela M (Seifert); m Mildred M Matter of Lykens Pa May 25 1929; ch, Virginia (Mrs M Whiteley), Frances (Mrs R Whittaker); 6 grandch; educ, pub schs Ind and O, Carnegie Inst of Tech BS in CE 1926; Alpha Tau Omega; cadet engr to distr engr Equitable Gas Co Pittsburgh Pa 1925–29; mgr Williamstown Gas Co Lykens Pa 1929–30, NC Gas Co Reidsville NC 1930–31; mgr, vp and dir Rockhill (SC) Gas Co 1931–42; asst plant supt to asst gen mgr Seattle (Wash) Gas Co 1942–56; vp So Div of Wash Natural Gas Co (Seattle–Tacoma) 1956—; mem Pac Coast Gas Assn; sec treas Assn of Wash Gas Utils; dir C of C; mem Rotary, Tacoma Country & Golf Club, Tacoma Club; named Boss of Yr 1960 by Jr C of C; hobby, golf; Repub; chm Fin Com Meth Ch; home, 12018 Clover Creek Dr; ofc, 101 S 10th, Tacoma.

JUELING, HELMUT LOUIS
Businessman
b Loup City Nebr Oct 16 1913; s of Paul and Johanna (Baumgaertel); m Ruth E Jensen of Tacoma Wash May 30 1941; ch, Julie L, Jill M; educ, pub schs Colo and Wash, U of Puget Sound BA in BA 1939; auto repairman So Tacoma Motor Tacoma 1939–40; asst gen mgr City Oldsmobile Tacoma 1940–43; ptnr White Hand Lndry Tacoma 1943–51; owner White Hand Launders & Linen Supplies Tacoma 1951—; rl est ints; mem Pac NW and Tacoma Lndry Opers Assns, So Tacoma Bus Club; mayor Town of Fircrest 1952–56; mem Wash Hse of Repr 1961—; mem Fircrest Golf Club, IOOF; hobby, golf; Repub; counc mem Luth Ch; home, 215 Contra Costa; ofc, 5215 So Tacoma Way, Tacoma.

KALLES, EILEEN BARBARA
Homemaker
b Auburn Wash Mar 31 1915; d of J M and Clara (Henderson) Reilly; m James Elroy Kalles of Puyallup Wash Dec 14 1935; ch, David, Judith, Barbara; educ, pub schs Ore and Wash; mem Puyallup Sch Bd 1952—; pres ibid 1957–58; pres Pierce Co Sch Dirs Assn 1956–57; active in Wash State Sch Dirs Assn as com mem, pres 1960–61, vp 1958–60, mem Exec Com 1955–58; mem Interim Com's Cits Com on Educ 1959–60; mem Allied Sch Counc; mem Policies Com Nat Sch Bds Assn 1961–62; p pres PTA Counc and sev loc units; sec Amer Ca Soc; mem and p pres Toastmistress Club; hon mem Altrusa Internat; hobbies, sq dancing, woodcarving; Episc; home, 210 4th St NE, Puyallup.

KARLEN, GOTTFRIED EMANUEL
Lumber Manufacturer
b Helena Mont Oct 12 1893; s of Gottfried and Emily Maude (Betchen); m Anastatia Baldwin Jul 6 1921; educ, pub schs Minn; foreman and asst supt St. Paul & Tacoma Lbr Co Tacoma Wash 1915–17; US Army 1917–19; buyer J E Morris Lbr Co Seattle Wash 1919–22; vp Schwager–Karlen Lbr Co Seattle 1922–28; sr ptnr Karlen–Davis Co Tacoma 1928—; Eatonville (Wash) Lbr Co 1943–53; mgn ptnr Tacoma Lbr Fabricating Co Tacoma 1945–51, pres Timber Devel Co Tacoma 1937–54; Orwaca Land Co Tacoma 1951—; dir Amer Mail Line Seattle, Rainier Nat Park Co Tacoma, Puget Sound Nat Bk Tacoma, Nalley's Inc Tacoma, Berger Engrg Co Seattle, Northwestern Drug Co Tacoma, Northern Life Ins Co Seattle, US Plywood Corp NY, Bailey–Selburn Oil & Gas Co Ltd Calgary Alta Can; p dir & p chm Fed Home Loan Bank of San Francisco; dir Financial Federation Inc, Los Angeles; mem NAM; dir and p pres W Coast Lbrmen's Assn; mem Nat–Amer Whsle Lbr Assn; mem, p dir and p vp Nat Lbr Mfrs Assn; mem and p pres Tacoma Lbrmen's Club; p dir Tacoma C of C; dir Tacoma Com Chest & Council; trustee U of Puget Sound; mem Wash State Hist Soc; mem clubs, Rotary, The Tacoma, Rainier (Seattle), Wash Athl (Seattle), Harbor (Seattle), Arlington (Portland Ore), Pac–Union (San Francisco Cal), O'Donnell Golf (Palm Springs Cal), Com of 25 (Palm Springs); mem and p pres Tacoma Country & Golf Club, Thunderbird Country Club Palm Springs; home, 7606 North St SW; ofc, 701–710 Tacoma Bldg, Tacoma.

KITLAR, JOSEPH H.
Business Manager
b Nanticoke Pa Mar 11 1903; s of Samuel and Elizabeth (Krun); m Mildred Parke of Nanticoke Nov 14 1925; ch, Frances (Mrs Roger Walton), Barbara A (Mrs Stanley Miller); 7 grandch; educ, pub schs Nanticoke, U of Pa BS in Econ 1925; cost clk S Karpen & Bros Co Huntington Park Cal 1925–27; asst mgr ibid 1927–34; vp F S Harmon Mfg Co Tacoma Wash 1934–47; pres ibid 1947—; mem and p pres NW Furn Mfg Assn; mem and p dir Bedding Mfg Assn; mem C of C; mem and p dir Rotary; mem Tacoma Club; hobbies, fishing, hiking; Repub; Presby; home, Rt 1, Box 1395, Gig Harbor; ofc, 2926 S Steele, Tacoma.

KNIGHT, J. ERNEST
Newspaper Editor
b Lake Crystal Minn Dec 21 1890; s of George C and Mary R (Patten); m Pearl Fallis of Seattle Wash Apr 23 1918; ch, Virginia L (Mrs Tyler R Matthew); 2 grandch; educ, pub schs Wis and Cal, att U of Cal, U of Wash BA 1915; Sigma Delta Chi; prtr's devil in composing rm Telegram San Luis Obisco Cal 1903–11; ed Stanwood (Wash) Tidings and Renton (Wash) Chronicle 1915; with Tribune Publ Co Tacoma Wash 1915—; sports ed The Tribune Tacoma 1915–17; wire ed ibid 1917–18; (Tacoma News and The Ledger purch by The Tribune 1918, consol The News and Tribune into The News Tribune); city ed The Tacoma Ledger Tacoma 1919–23; news ed ibid 1923–37; mgng ed ibid 1937; exec ed Tacoma News Tribune 1937–55; ed ibid 1955—; mem Assoc Press Mgng Eds Assn, Amer Soc of Newsp Eds; dir Reg 10 Sigma Delta Chi; mem BPOE; US Army WW 1, AEF 10 mos; hobby, photog; bd chm Presby Ch; home, 3706 N 33rd, Tacoma; ofc, 711 St Helens Ave, Tacoma.

KNOBLAUCH, REUBEN ADAM
Farmer
b Sumner Wash Dec 22 1914; s of Albert and Victoria (Johnson); educ, pub schs Wash; farmer Sumner; bill clk State Sen Olympia Wash 1939–45; clk Co Treas Ofc Tacoma Wash 1940–41; dep coll of int revenue US Govt Tacoma 1941–42; sec–mgr Puyallup (Wash) Elks 1955–60; co-owner bowling alley Sumner; mem State Hse of Repr 1947–53, State Sen 1953—; mem World's Fair Comm Century 21; p pres Sumner Active Club; mem Grange, Kiwanis, BPOE, KC, Amer Leg, VFW; US Army WW 2 4 yrs, SW Pac 34 mos, Bronze Star, 3 battle stars; hobby, travel; Dem; Cath; home and ofc, PO Box 363, Sumner.

LANDON, L. EVERT
Corporation Executive
b Sunnyside Wash Apr 17 1907; s of Frank and Alice Landon; m Blanche Morrison Apr 22 1929; ch, Richard L, Jerrold E; 2 grandch; educ, pub schs Tacoma Wash, att U of Wash; with Nalley's Inc Ta–

coma 1924—, sec 1928–30, vp 1930–48, pres and dir 1948—; pres and dir subsid, Alta Gem Foods Ltd, Spring Hill Canners of Can Ltd, Nalley's Ore Co, Nalley's Mont Co and IXL Food Co 1948—; dir Venus Foods, XLNT Spanish Food Co, F & L Food Products Co, Colo Potato Flake Mfg Co, Nat Bk of Wash, Educators Mfg Co, Tacoma Gen Hosp; regional vp NAM; pres Nat Pickle Packers Assn; dir Assn of Wash Industries; dir Amer Mgmt Assn; fndg mem Amer Mgmt Assn President's Pro Assn; vp Internat Potato Chip Inst; mem Indus Conf Bd; pres ibid 1946 and 1957; mem Tacoma C of C; pres ibid 1952; mem US Dept of Commerce Trade Mission to Yugoslavia 1959; p chm Pierce Co UGN; mem Internat Power Boat Assn; pres ibid 1954; mem Tacoma Yacht Club; commodore ibid 1954; mem Tacoma Rotary; pres ibid 1947–48; mem Harbor Club, Tacoma Club, F & AM, Afifi Temple Shrine, Royal Order of Jesters, BPOE, UCT; Repub; Meth; home, 223 North J, Tacoma 3; ofc, 3410 S Lawrence, Tacoma.

LARSON, CHARLES PHILIP
Physician
b Eleva Wis Aug 15 1910; s of Clarence P and Louise (Steig); m Margaret Kobervig of Seattle Wash Oct 3 1944; ch, Lillian L (Mrs Phillip Randolph), Charles P, C Palmer, Christine P, Elizabeth L, Paul M, Lawrence A; 2 grandch; educ, pub schs Spokane Wash, Gonzaga U BA 1931, McGill U MD 1936, pg wk U of Ore and U of Mich; newspaperman Spokesman Review Spokane 1927–33; phys and surg Tacoma Wash 1936—, sr ptnr Drs Larson, Wicks, Whitaker and Reberger Labs; consult to Rayonier Marine Research Lab, Tacoma Police Dept Crime Lab, VA Hosp American Lake Wash; visiting prof of forensic pathology U of Tex; asst clinical prof of pathology U of Wash Med Sch; p pres Coll of Amer Pathologists; chm Forensic Pathology Com ibid; p pres Internat Cong of Forensic Pathol; vp Internat Cong of Clinical Pathol; mem Amer Soc Clinical Pathol; chm Counc on Forensic Pathol ibid; p pres Wash State and Pac NW Socs of Pathol, N Pac Soc of Neurology & Psychiatry; mem AMA Com on Legal Med; mem Internat Inter-Society Com on Pathology for World Hlth Orgn; mem Bd of Dir Pierce Co Blood Bk; mem Exec Com Nat Safety Counc; freeholder City of Tacoma; pres Wash State Jr Dep Sheriffs Orgn; chm Wash State Athl Comm; p pres Tacoma Athl Comm; pres Nat Boxing Assn; mem Rotary, BPOE, Tacoma Yacht Club, FOE; col USAR, now comdg ofcr 359th Gen Reserve Hosp; consult to Surg Gen US Army; contrib auth to world med lit; ed of forensic med for Medicolegal Digest; hobbies, fishing, boating; Presby; home, 3219 N 32nd St, Tacoma; ofc, Tacoma Gen Hosp, Tacoma.

LEE, ARTRUDOE L.
Lawyer
b St Paul Minn June 19 1900; s of A M and Laura V (Roberson); m Verna Braugh of Yakima Wash Oct 16 1926; ch, Jean (Mrs Fred W Payne Jr), Laura V (Mrs Weldon Howe), Margaret A (Mrs P I Anderson); 8 grandch; educ, pub schs Wash, U of Wash LLB 1926; priv law prac Tacoma 1926–27; prosecuting atty Pierce Co Tacoma 1927–29; priv law prac Tacoma 1929–61; mem law firm Lee, Krilich & Anderson Tacoma 1961—; vp Seattle Radio Supply; mem Amer and Wash State Bar Assns; mem and p bd mem Tacoma–Pierce Co Bar Assn; p bd mem So End Boys Club; Pierce Co chm, bd mem and state dir Amer Ca Soc; mem, p pres and p lt gov Kiwanis; mem Tacoma Country & Golf Club, Masonic Lodge, Shrine; US Army WW 1; hobby, golf; Repub; elder Presby Ch; home, 630 Vista Dr; ofc, 1515 Wash Bldg, Tacoma.

LOCKERBY, FRANK McCARTHY
Newspaper Editor
b Rockford Ill Dec 28 1899; s of Samuel M and Clara (Wells); m Lucile Ramthun of Chehalis Wash Nov 9 1922; ch, Lucile (Mrs Earl Luebker), Joan (Mrs Wayne Haslett); 6 grandch; educ, pub schs Wash, U of Wash BA in Journ 1922; Alpha Delta Phi, Sigma Delta Chi; mem ed staff Assoc Press Spokane Wash 1922–23; mem ed staff Seattle Times and Vancouver (Wash) Evening Columbian 1923–25; corresp Tacoma News Trib Olympia Wash 1925; with Tacoma News Trib Tacoma 1925—, city ed 1935–55, exec ed 1955—; actg Tacoma corresp for Assoc Press 1951—; mem Wash State Bd of Educ and State Bd for Voc Educ 1947—; p mem Adv Bd GSA; US Army WW 1; hobby, book reviews; Repub; Prot; home, 3319 N Adams, Tacoma; ofc, 711 St Helens, Tacoma.

MATLOCK, G. LEE
Horticulturist
b Port Royal Mo Oct 22 1898; s of James Monroe and Etta (Shinemann); m Lois Aline of Woodburn Ore Sept 1922; ch, Ruth (Mrs Gerald Perry), Bonnie (Mrs Keneth Scholz), David L, Ivan H; 11 grandch; educ, pub schs Wash, Eugene Bible U BA 1922, BD 1923, Butler U Indianapolis Ind BD 1932, pg wk ibid 1933; min Christian Ch Baker Ore 1925–29, Tacoma Wash 1934–36; pres Matlock's Fruit Farms Inc Puyallup Wash 1936—; created only certif raspberry plants in Wash; mem Wash State Certif Plant Growers Assn; bd mem Puyallup Valley Berry Growers Assn; p mem Farm Advis Bd for Wash State Insts 3 yrs agr chm McMillan Grange, Pierce Co Pomona Grange; p pres Puyallup Valley Migrant Mins Assn; mem YMCA; dir HS Boys' Clubs 6 yrs; mem Masonic Lodge, F & AM; hobby, fishing; Dem; chm Bd of Elders and chm Pulpit Com Sumner Christian Ch; home and ofc, Rt 5, Box 530, Puyallup.

McCUTCHEON, JOHN GREGG
Attorney
b South Bend Ind Jan 27 1923; s of John T and Tima (Gregg); m Mary Patricia Mills of Tacoma Wash Jan 17 1953; ch, Tima J, Mollie K; educ, pub schs Wash, att U of Wash 1942–43, U of Cal 1946–48, Wash Sch of Law 1948, Mont State U LLB 1951; Phi Delta Theta; dep prosecuting atty Pierce Co Tacoma 1951–55; mem law firm McCutcheon & Sawyer Tacoma 1955–57; prosecuting atty Pierce Co Tacoma 1957—; mem Pierce Co, Wash State and Amer Bar Assns; dir Nat Assn of Dist Attys; treas Wash State Prosecuting Attys Assn; mem Wash State Elec Ofcls Assn; chm Advis Com Govt Coop to Interim Com; repr Wash State Legis 1953, 1955 and 1957; dir Mt Rainier Dist BSA; mem Arthritis Fndtn; col UGN; mem Univ Place Boosters, Bellarmine Boosters, Young Men's Bus Club, Kiwanis, Univ–Union Club, FOE, BPOE, Fircrest Country Club, Tacoma Yacht Club, Amer Leg; US Army 1943–46; hobbies, golf, yachting, swimming; Dem, p state committeeman; Episc; home, 3331 Olympic Blvd; ofc, 946 Co–City Bldg, Tacoma.

McCUTCHEON, JOHN TYNDALL
Attorney
b Tacoma Wash Mar 23 1892; s of John W and Jane (Dandy); m Tima M Gregg of Chehalis Wash Aug 20 1920; ch, Kathryn M, John G, Sarah J; 2 grandch; educ, pub schs Wash, U of Wash 1911–12, U of Ind 1920–22; Amer vice consul Bordeaux, Marseille, Geneva and Beirut 1916–20; priv law prac Tacoma Wash 1932–58; US atty Tacoma 1927–32; mem Pierce Co and Wash State Bar Assns; mayor Steilacoom 1929–35; mem Wash Hse of Repr 1941–43, State Sen 1943–51 and 1959—; Episc; home and ofc, Box 387, Steilacoom.

McGAVICK, LEO ARCHIBALD
Attorney
b Rosedale Wash Mar 7 1904; s of Hugh and Rosetta (McCambridge); ch, Rosalie M (Mrs R J Hopper Jr), Mary P (Mrs H E Toomey), Leo J; 6 grandch; educ, pub schs Wash, Gonzaga U AB 1927, LLB 1929; adm to Wash bar 1930; mem law firm Lloyd & McGavick Tacoma 1930–36, Scott, Langhorne & McGavick Tacoma 1939—; pres Marine Oil Co Mont; counsel and mem Bd of Dir State Svgs & Loan; state mem chm Amer Bar Assn; mem Wash State Bar Assn; mem and p pres Tacoma Bar Assn; p mem US Regional Loyalty Bd; state sen 1941; mem City Util Bd; p pres Jr C of C; p dir C of C; co chm 6th and 7th War Bond Drs; dir Athl Comm; mem Golf & Country Club, Tacoma Club; p trustee BPOE; p pres FOE; p dist dep KC; hobbies, golf, hunting; Dem, p active Dem Central Com; Cath; home, 319 N Tacoma Ave; ofc, Perkins Bldg, Tacoma.

McLEAN, ARCHIE M., Jr.
Investments
b Seattle Wash Aug 21 1908; s of Archie M and Clarice (Witter); m Margo Tyler of Beverly Hills Cal Feb 14 1956; ch, Archie M III, Patricia A; 2 grandch; educ, pub schs Wash, U of Wash BA in Bus Admin 1930; Kappa Sigma; repr Dean Witter & Co Seattle 1930–33; pres McLean & Co Tacoma Wash 1933—; p dir Tacoma C of C; p vp Wash Good Rds Assn; active in UGN; p scoutmaster BSA; mem Masonic Lodge, Shrine, BPOE; mem clubs, Gyro, Big "W", Tacoma, Tacoma Yacht, Tacoma Country & Golf, Wash Athl; US Nat Gd 1926–39; hobbies, golf, hunting, fishing, yachting; mem 1st Christian Ch; home, 6602 Flanagan Rd SW, Tacoma; ofc, 772 Commerce, Tacoma.

McMONAGLE, JOHN P.
Postmaster
b Letter Kenny co Donegal Ireland Feb 1 1908; s of Charles and Ellen (Coyle); m Mae Keith of Tacoma Wash Sept 18 1929; ch, Terry P; 4 grandch; educ, pub and paroch schs Ireland and Scotland; carpenter's helper Milwaukee RR Tacoma 1925–26; laborer Buffelen Lbr Co Tacoma 1926–27; waiter US Vets Hosp Tacoma 1927–29; clk to mgr McMarr Stores Tacoma 1929–32; clk to relief mgr Safeway Stores Tacoma 1932–44; mgr Wash State Tax Comm Ofc Tacoma 1946–47; actg pm USPO Tacoma Ofc Tacoma 1946–47; actg pm USPO tacoma 1947–53; dep aud Pierce Co Aud Ofc Tacoma 1953–55; mgr Pierce Co Shops Lakeview Wash 1955–59; mgr Central Wash State Store Sys Purch Dept Olympia Wash 1959–61; pm USPO Tacoma 1961—; mem Assn of PMs of the US; p pres Fed Bus Assn; mem State Legis 1942 and 1944; mem C of C; p dr chm Fed Empls and p dr chm All Pub Empls UGN; mem and p dir Lions; mem DAV, AMVETS; US Navy WW 2 1944–45, Atlantic Theatre; hobby, fishing; Dem; Cath, p pres Holy Name Soc, p sec St Vincent DePaul Soc; home, 4308 N Ferdinand; ofc, USPO, Tacoma.

MEADOWCROFT, WILLIAM H.
Forest Products Executive
b Seattle Wash Jan 30 1929; s of Albert H and Lillian (Howarth); m Elizabeth Weyerhaeuser of Tacoma Wash Mar 2 1957; ch, Laura, Elizabeth (Lisa); educ, pub schs Wash, U of Puget Sound BA 1951, Harvard U MBA 1954; Sigma Nu; with Weyerhaeuser Co as pers asst Tacoma 1949–52, mkt analyst Chgo Ill 1954–56, asst div mgr Tacoma 1956–59, div mgr Tacoma 1959—; owner Meadowdale Ranch Eatonville Wash; pres Meadowcroft Devel Co Kent Wash; vp Lakewood Publ Co; active in fund drs for YMCA, UGN, Tacoma Gen Hosp; trustee U of Puget Sound; mem BPOE; mem clubs, Tacoma, Tacoma Country, Tacoma Yacht,

Wash Athl (Seattle); USNR 1948–56; hobbies, boating, golf; Repub, co–chm Pierce Co Fin Com 1961 and 1962; Presby; home, 23 Forest Glen Lane, Tacoma; ofc, Tacoma Bldg, Tacoma.

MEYER, HAROLD W.
Druggist
b Seward Nebr Sept 1 1907; s of Otto C and Marie (Mayland); m Louise Schuette of Bloomfield Nebr June 14 1927; ch, William R, Roxenne (Mrs Lloyd Bjelland); 9 grandch; educ, pub schs Seward, att Nebr State, att U of Nebr; Kappa Sigma; clk Brockhoff Drug Seward 1931–34; sls supvr Omar Baking Co Omaha Nebr 1934–38; owner and mgr Harold Meyer Drug Tacoma Wash 1938—, Herold Meyer Drug So Tacoma Wash 1960—; dir Crystalike Photo Serv; pres Pierce Co Drug Assn; mem NARD; mem and p chm Membership and Armed Serv Coms C of C; mem Bd of Dir Little Theature, Tacoma Boys Club, Tacoma Art League; pres AUSA; mem BPOE, Tacoma Country Club, Masons; divan Afifi Shrine; mem and p pres Tacoma Lions; hobbies, golf, fishing, hunting; Repub; Luth; home, 11923 Gravelly Lake Dr, Tacoma; ofc, 1108 South K St, Tacoma.

MONAHAN, VICTOR C.
Business Executive
b Philipsburg Mont June 4 1903; s of Hugh L and Lillian (Elliot); m Alice Johnson of Gackle ND Jul 2 1928; ch, Jerry L, Robert E; 4 grandch; educ, pub schs Sand Point Ida, U of Ida BA 1926; Sigma Alpha Epsilon; plant supt L D McFarland Co Sand Point 1927–32; plant mgr ibid Milwaukie Ore 1932–36; pres and mgr Cascade Pole Co Tacoma Wash 1936—; ptnr Cascade Piling Co; owner Cabin Creek Lbr Co; vp Lycol Veneer Co; owner V C Monahan Ltd; pres Cascade Treating Co Olympia Wash; mem and v pres Western Wood Preservers Oper Assn, NW Pole & Piling Assn; mem Tacoma C of C, Indus Conf Bd, Tacoma Athl Comm, Tacoma Sportsmen's Club, Tacoma Club, Tacoma Country Club, BPOE, Masons, Shrine, Royal Order of Jesters; Repub; Presby; home, 5018 Tok–A–Lou NE, Tacoma 22; ofc, Port of Tacoma Rd, Tacoma.

MUCKEY, M. JOHN
Labor Relations Consultant
b Algona Ia Mar 22 1892; s of William H and Amelia (Markgraff); m Louise Loomis of Bloomington Ill May 26 1921; ch, John J, Marilyn (Mrs Carroll Walter); 6 grandch; educ, pub schs Ia, U of Ia BA 1916, att Morningside Coll Sioux City Ia; Delta Sigma Rho, Phi Delta Kappa; slsm to sls mgr Brown & Haley Co Tacoma Wash 1919–28; budget dir Tacoma C of C 1928–36; mgr Industrial Conf Bd Tacoma 1936—; mem and p chm Nat Indus Counc; chm Western Emplr Assn Execs; chm Emplrs Conf of Wash; asst campaign chm Com Chest; p bd mem ARC; p bd mem Family Welf and Travlrs Aid; chm 6th Army Advis Com; mem Assn of the US Army; sr Comdr Amer Leg; mem Tacoma Country & Golf Club, Tacoma Club, Wash Athl Club; US Army WW1, reserve ofcr 20 yrs, retd maj Inf; hobbies, music, ftball; Repub; p sr warden and vestryman Episc Ch; chm Laymen's Com Diocese of Olympia; mem prescribing Bishop's Com on Laymen's Work; home, 48 Summit Rd; ofc, 610 Perkins Bldg, Tacoma.

MURRAY, E. K.
Attorney
b Roy Wash Nov 10 1890; s of John L and Marien A (Mitchell); m Mary L Donald of Tacoma Wash Dec 25 1917; ch, Jeanne, Donald, Marilyn (Mrs Patrick Douglas), Ernest M; 9 grandch; educ, pub schs Wash, U of Wash LLB 1913; Sigma Nu; priv law prac (now Murray, Graves & Murray) Tacoma 1913—; mem and p pres Tacoma–Pierce Co Bar Assn; mem Wash State and Amer Bar Assns, Amer Judicature Soc, Interstate Commerce Comm Practitioners, Fed Bar Assn, Nat Munic League; city atty 1923–30; dir State Pub Serv Comm 1933–35; mem City Chart Comm 1927, 1952 and 1955; mem Tacoma Pub Util Bd; p pres West States Motor Vehicle Conf; mem Adv Com YWCA; p pres Tacoma Young Men's Bus Club; mem Bd of Curators Wash State Hist Soc; mem BPOE, Masons 33rd deg; p potentate Shrine; mem Tacoma Club, Univ Union Club, Wash Athl Club (Seattle), Amer Leg, VFW; US Army WW 1, AEF, recd Merit Serv Medal; Dem; home, 3815 N Tyler, Tacoma; ofc, 1125 Rust Bldg, Tacoma.

NYE, FARLIN B.
Business Executive
b Hampton Ia Mar 14 1896; s of Richard J and Elizabeth (Watt); m Josephine Horton of Spokane Wash June 10 1920; ch, Janice (Mrs William E Baxter); 3 grandch; educ,

pub schs Wash, att NW Bus Coll Spokane; bkpr and cash Spokane Heat Lt & Power Co 1916–19; with Bond Invest Dept Old Nat Bk Union Trust Co Spokane 1919–21; ofc mgr Consumers Central Htg Co Tacoma Wash 1921–24; sec treas ibid 1924—; treas All About Travel Inc; mem Nat Dist Htg Assn; p pres Whlsrs Assn of Tacoma, Tacoma Assn of Cr Men; nat dir ARC 3 yrs; p chm, p treas and p bd mem loc ARC; p pres and p dir BSA Counc Pierce Co; active in Com Chest Drs; p pres Tacoma Club, Rotary Club; chm Student Loan Fund of Tacoma Rotary; mem and p trustee BPOE; mem Masonic Lodge; hobby, gardening; Repub, p prec committeeman; Presby; home, 407 N Jay St, Tacoma 3; ofc, 914 A St. Tacoma.

OHLSON, RICHARD W.
Business Executive
b Tacoma Wash Jan 4 1932; s of Wesley and Dorothy (Jahnke); m Carolyn Smith of Tacoma Sept 1960; ch, Camille A; educ, pub schs Wash, Stanford U BA 1954; Phi Delta Theta; in Sls Dept Coast Sash & Door Co Tacoma 1956–59; vp ibid 1959—; mem Bd of Dir Tacoma Lbrmen's Club; mem Mem Dr Tacoma YMCA; mem Rotary, BPOE, Wash Athl Club; US Army 1954–56, ETO; hobbies, skiing, boating; Episc; home, 2714 Garfield Rd; ofc, 1002 East F St, Tacoma.

OHLSON, WESLEY S.
Business Executive
b Chgo Ill Aug 15 1903; s of Anton and Esther (Anderson); m Dorothy Jahnke of Yakima Wash Apr 8 1931; ch, Richard W, Barbara (Mrs Bruce Bordeaux), Janice (Mrs William Richards), Christine (Mrs Terrene Strand); 3 grandch; educ, pub schs Tacoma Wash, Wash State U BA 1925; phi Kappa Phi, Phi Beta Kappa; with Coast Sash & Door Co Tacoma as sec treas 1926–36, pres 1936—; dir Puget Sound Nat Bk; pres Belknap Glass Co Seattle; vp Elmer Moody Woodwork Inc; pres Harmon Cabinets Inc; mem NAM, US C of C, Tacoma C of C; p bd mem YMCA; mem and p. bd mem Tacoma Club; mem Tacoma Golf & Country Club, Wash Athl Club; hobbies, boating, golf; Repub; Episc; home, 4105 N 39th, Tacoma; ofc, 1002 East F St, Tacoma.

OLSON, DAWN E.
Homemaker
b St Ignatius Mont Oct 31 1925; d of Austin and Hazel (Howard) Sharp; m Paul A Olson of Spokane Wash Nov 7 1946; ch, Paul Jr, Eric T, Kurt E; educ, pub schs Wash, att Mills Coll and U of S Cal; stewardess Pan–Amer Airways Seattle Wash 1946–47; owner Dawn Empl Serv Seattle; mem Tacoma City Counc; mem Bd of Freeholders 1955; dir Pierce Co Mental Hlth Assn 6 yrs, Wash State Mental Hlth Assn 4 yrs; chm Polio Dr Mothers' Mar 1956–57; p den mother Cub Scouts; mem and p soc advis YWCA; p hlth chm Tacoma PTA Counc; mem Bd of Dir World Affairs Counc Tacoma; p mem Bd of Dir League of Women Voters; p pres Young Men's Bus Club Aux; hobbies, ceramics, cooking, sewing; Dem; Presby; home, 813 N Yakima, Tacoma.

OSMERS, FRED C.
Wholesale Druggist
b Lewiston Ida June 14 1906; s of Chris F and Emma L (Gregory); m Helen Swanson of Seattle Wash May 27 1933; ch, Nancy (Mrs David Bianchi), Chris F; educ, pub schs Lewiston Ida and Barnard Prep NY, att U of Wash; Lambda Chi Alpha; sls repr Tacoma (Wash) Drug Co 1926–30; mgr Osmers Whlse Drug Seattle 1930–32; sls repr Tacoma Drug Co 1933–43; gen mgr ibid 1943–44; pres ibid 1944—; pres NW Drug Portland Ore 1946–51; pres merged cos NW Drug and Tacoma Drug Tacoma 1951—; dir and mem Exec Com Puget Sound Nat Bk, Pac 1st Fed Svgs & Loan; dir Shaw Supply Co; mem and p bd mem Druggists Supply Corp NY; mem, p vp, p bd mem and chm Fin Mgmt Com Hat Whlse Druggists Assn; mem and p pres C of C; p pres and p campaign chm Com Chest; p pres UGN; co chm US Svgs Bond Com; mem Adv Com on Research State Dept of Pub Inst; p pres Wash State Research Counc; p mem Seattle Adv Com Reconstruction Finance Corp; p pres Wash State Chapt #1 Assn US Army; chm Tacoma 6th US Army Adv Com; p trustee Anne Wright Seminary; bd mem Philharmonic; mem Rotary, Masons, Shrine, Royal Order of Jesters, BPOE, Tacoma Club, Tacoma Country & Golf Club, Harbor Club (Seattle); bd mem Wash Athl Club; mem and p pres Tacoma Lawn & Tennis Club; hobby, golf; Repub; Presby; home, Rt 1, Box 1589, Gig Harbor; ofc, 1815 East D St, Tacoma.

OSTRANSKY, LEROY
Musician
b NYC Jan 17 1918; s of Milton and Sophie (Freed); m Natalie Oversmith of Marshall Mich Oct 12 1944; ch, Sonya; educ, pub schs NY, Coll of Puget Sound BA 1948, completed wk for master's deg at NYU 1949, State U of Ia PhD 1955, mem Writers' Workshop at Ia; Mu Sigma Delta, Sinfonia; composer in residence U of Puget Sound Tacoma Wash 1948—; assoc prof of theory ibid 1948—; free lance writer 1948—; feature writer Tacoma News Trib 1955—; contrib auth to Atlantic Monthly, Mademoiselle, Elusis; composer over 70 published musical comps; auth "Anatomy of Jazz" publ by U of Wash Press 1960; mem Amer Musicological Soc, MENC; US Army 1944–46; composer of War Bond shows; hobbies, reading, writing, composing; Dem; Meth; home, 1915 N Cedar; ofc, 1500 N Warner, Tacoma.

PEASE, STEVEN O.
Restaurateur
b Tacoma Wash May 29 1907; s of Edgar B and Mattie (McGill); m Mary E Fowler of Tacoma Feb 23 1928; ch, Mrs Dorothy Doran, Wendy L; educ, pub schs Wash, att U of Puget Sound; Sigma Nu; mach oper NP Ry Tacoma 1928–29; slsm Reed Motor Co Tacoma 1929–32, Grant Hope Co Tacoma 1932–35; clk and bartender Airport Cigar Store Tacoma 1935–41; co–owner and mgr Steve's Gay 90s Tacoma 1941—; mem Nat Rest Assn; mem Cook & Waiters local 61 for 27 yrs; mem Wash State Rest Assn; dir Pierce Co Bd ibid; dir Wash State Cl H Licensees Inc; mem Stewards & Caterers Assn; p pres So Tacoma Bus Club; mem and p chm Publ & Visitors Com; mem Mayor's Beautification Com; p bd mem So End Boys' Club; mem, p pres and p bd mem Kiwanis; mem BPOE, FOE, Tacoma Athl Club, Tacoma Sportsman Club, Wash State Horsemen Assn; chm Ft Steilacoom Threshing Bee; chart mem orig grp orgnr restoration of Early Amer steam driven farm mach at Western State Hosp; hobby, coll authentic fixtures and furnishings from hist landmarks; Meth; home, 11819 Clovercreek Dr; ofc, 5238 S Tacoma Way, Tacoma.

PETERSON, WENDELL GLADSTONE
Orthopedic Surgeon
b Warren Minn May 3 1912; s of P August and Carrie (Dahlin); m Mary Marcella Frazee of Mpls Minn Jan 25 1941; ch, Steven B, Mark D, Thomas L, Wendy S; educ, pub schs Minn, U of Minn BS 1937, MB 1938, MD 1939, pg wk Mayo Clinic 1939–42; orthopedic consult McChord AFB Tacoma Wash 1948–55, McNeil Isl Pen Steilacoom Wash 1952—; ortho lect U of Puget Sound Tacoma 1947—; ortho consult Mt View Gen Hosp Tacoma 1946—; mem AMA, Amer Coll of Surgs, Amer Bd of Ortho Surg, Amer Acad Ortho Surgs; mem Western Ortho Assn; p pres Puget Sound Chapt ibid; mem and p pres N Pac

Ortho Soc; mem and p sec Tacoma Surgical Club; mem and p pres Gyro Club; mem Tacoma Country & Golf Club; lt to lt col US Army, Walter Reed Gen Hosp Wash DC and Gorgas Hosp Panama Canal Zone 1942–46; hobbies, music, fishing; Repub; Episc; home, 624 N Yakima Ave; ofc, 212 South J St, Tacoma.

PETRICH, ALLEN
Shipbuilder
b Tacoma Wash Feb 25 1912; s of Martin A and Mary (Moore); m Carol Byles of Montesano Wash May 11 1940; ch, Allen, Clive, Celia, Alta R, Cynthia; educ, pub schs Tacoma, att Coll of Puget Sound, U of Wash BA 1937; Sigma Alpha Epsilon; with Western Boatbldg Co Tacoma as laborer 1937–38, foreman 1938–39, supvr Engrg Sect 1939–40, supvr of engrg and purch 1940–41, prod mgr 1941–42, gen mgr 1942–45, gen mgr Pleasure Boat Div 1945–50, gen mgr Plant #1 1950–55, pres Western Boatbldg Corp 1955—; ptnr Western Boatbldg Co; mem Bd of Dir Marine Iron Wks; mem and p bd mem NW Marine Indus; mem Propeller Club; bd mem Nat Assn of Engine & Boat Mfrs; mem and p bd mem C of C; bd mem Tacoma Boys Club; p dr chm UGN; mem BPOE, KC, Tacoma Yacht Club, Tacoma Lawn & Tennis Club; hobbies, boating, water sports; Cath; home, 2809 Garfield Rd, Tacoma; ofc, 2505 E 11th, Tacoma.

PHILLIPS, CARL L.
Financier
b Kalamazoo Mich Mar 28 1894; s of John W and Amanda C (Silsby); m Florence Wentworth of Seattle Wash Aug 14 1914 (decd); m Mildred C Gast of Decatur Ind Apr 18 1938; ch, James W, Elizabeth A; 3 grandch; educ, pub schs Wash, att Rutgers U New Brunswick NJ, grad AIB (pres Cl of 1940); with Nat Bk of Commerce Seattle as teller 1912–25, asst cash 1925–30, asst vp 1930–36, vp 1936–46, 1st vp and dir 1946–52; pres Nat Bk of Wash Tacoma 1952–59, Wash Factors Inc Tacoma 1959—; chm Bd F S Harmon Mfg Co 1959—; life mem AIB; p dir Tacoma C of C; p pres Bremerton C of C; bd mem Annie Wright Seminary; treas Ca Soc; gen chm Com Fund Dr King Co 1943; bd mem Tacoma Gen Hosp; mem Rotary, Masonic Lodge, F & AM, Shrine, Tacoma Club, Tacoma Country & Golf Club, Rainier Club (Seattle); hobby, golf; Repub; mem Bd of Elders Presby Ch; home, 13 Forest Glen Lane SW, Tacoma 99; ofc, 610 Tacoma Bldg, Tacoma.

PORTER, JAMES S.
Musician, Labor Official and Public Official
b Tacoma Wash Oct 23 1908; s of Carl C and Clara (DeLacey); m Margot Ekre of Tacoma; ch, James C; 3 grandch; educ, pub schs Tacoma and Portland Ore, student

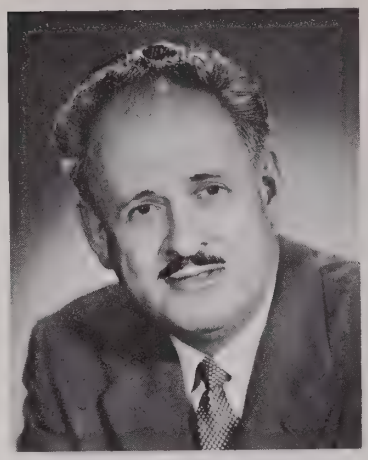

of pro musicians and tchrs; trumpet player Tacoma 1922–27; appr draftsman Heath, Gove & Bell Tacoma 1925–26; pro musician, dir and arranger for vaudeville, radio and dance bands US and many foreign lands 1927–48; empl Seattle–Tacoma Shipyds 1942–43; orch ldr and union ofcl Tacoma 1948–59; recording sec and bus agt Musicians Assn of Tacoma 1959—; life mem and p pres Musicians Assn of Tacoma; p pres NW Conf of Musicians; mem Seattle Musicians Assn; dir Tacoma–Pierce Co Safety Counc; mem C of C; elected Councilman Tacoma 1958–62; dep mayor Tacoma 1960–62; dir Meml Stadium Assn, Naches Tunnel Assn, Mar of Dimes; mem UGN Spkrs Bur; mem Bellarmine Boosters, Young Men's Bus Club, Tacoma Sportsmen's Club, Tacoma Athl Comm, Masonic Bodies, Afifi Temple Shrine, FOE, BPOE, LOOM, Sons of Norway, SF of A, VFW, AUSA; US Army 2½ yrs WW 2, ETO; hobbies, politics, govt, constr; Dem, mem Dem Men's Luncheon Club and 27th Dist Dem Club; home, 1111 6th Ave, Tacoma; ofc, 905 Fawcell, Tacoma.

PRICE, E. FRANK
Educator
b Tacoma Wash Mar 10 1923; s of Milford A and Grace C (Wade); m Helen Darling of Tacoma Jul 2 1946; ch, David A, Janet D, Rodger G, Gayle S, Joyce M, Judie C; educ, pub schs Wash, U of Puget Sound BA 1945, U of Chgo 1946–47, George Williams Coll Chgo, U of Puget Sound BE 1949, MA 1955; tchr Gault Jr HS Tacoma 1949–55; councilr Stadium HS Tacoma 1955–57; asst prin Gault Jr HS 1957–58, Woodrow Wilson HS Tacoma 1958–60; prin Mt Tahoma HS Tacoma 1960—; mem NEA, WEA; mem and p legis chm TACT; mem Phi Delta Kappa; bd mem State PTA; mem Goodwill Bd; bd mem Faith Home; p camp dir YMCA; mem Kiwanis, BPOE; tchr Dale Carnegie Course; hobbies, pub spkg, camping, photog; supply min and lay ldr Meth Ch; home, 3214 N 20th; ofc, Mt Tahoma HS, Tacoma.

RASMUSSEN, ALBERT L.
Machinist
b Everett Wash Oct 10 1909; s of John and Sena (Lourasen); m Eleanore Schofield of St Cloud Minn June 12 1940; ch, David L, Alan N, John C, Kim S; educ, pub schs Tacoma Wash; laborer NW Chair Factory Tacoma 1934–26; insp Wheeler Osgood Door Factory Tacoma 1926–27; mach appr NPRR Tacoma 1927–32; mach Alaska RR Anchorage Alaska 1932–35, Navy Yd Bremerton Wash 1935–36, Young Iron Works Seattle Wash 1936–37, NPRR Tacoma 1937—; pres Dist 110 Internat Assn of Mach; mem Wash Hse of Repr 1945–61, Wash Senate 1961—; p mem Tacoma Sch Bd; joint spons "Joint Tennancy Initiative"; Dem; home, 4031 Pacific, Tacoma.

REEVES, PAUL P.
Savings and Loan Executive
b Weiser Ida Nov 14 1900; s of A J and Cora (Ogan); m Jean Davidson of Portland Ore Nov 11 1944; educ, pub schs Ida, ext course U of Utah, att AIB and Amer Svgs & Loan Inst; in bkg bus Ida and Utah 1918–24; assoc with Svgs & Loan Salt Lake City Utah 1924–36; with Pac 1st Svgs & Loan Tacoma Wash 1936—; vp ibid 1950—; p dir Tacoma C of C; pres Tacoma Philharmonic Inc; mem Masonic Lodge, BPOE, Tacoma Club; home, 5335 N Bristol, Tacoma; ofc, 204 S 11th, Tacoma.

REGESTER, JOHN D.
Educator
b Duquesne Pa Oct 20 1897; s of Enos and Vernetta (Steffy); m Frances Andrews of New Castle Pa Mar 29 1923; ch, Jack A, Elizabeth (Mrs A Radlowski); 4 grandch; educ, pub schs Pa, Allegheny Coll AB 1920, Boston U STB 1922, PhD 1928 (Jacob Sleeper travlg fellowship 1923–24, Borden P Bowne fellowship 1922–23 and 1927–28), gr wk Harvard, Edinburgh (Scotland) U, U of Basle Switzerland, U of Chgo; Alpha Chi Rho, Phi Beta Kappa, Pi Gamma Mu, Pi Kappa Delta; prof of philos U of Puget Sound Tacoma Wash 1924—; dean of coll ibid 1936–58; dean of faculty ibid 1958–60; dean of grad sch ibid 1960—; p pres NW Coll Pers Assn; mem Amer Philos Assn, Phi Delta Kappa; panel mem Fed Mediation & Conciliation Serv and Amer Arbitration Assn; p pub panel mem 12th Dist War Labor Bd; mem Educ and Civ Affairs Coms C of C; bd mem Tacoma World Affairs Counc; mem Kiwanis; US Navy WW 1, France; auth "Albert Schweitzer, The Man & His Work" publ 1931; hobbies, golf, gardening; Repub; Meth, p pres NW Conference Bd of Educ; home, 3001 N 12th; ofc, U of Puget Sound, Tacoma.

REYNOLDS, CHRIS CHARLES
Physician
b Pawnee Station Kan Jul 25 1907; s of Charles and Minnie (Mayfield); m Mamie Jones of Sheldon Mo Dec 23 1933 (decd 1960); ch, Charlene G, Robert E, Marcia A; educ, pub schs Ft Scott Kan, Kan State Tchrs Coll BS 1929, MS 1932, NW Univ Sch of Med MD 1937; Phi Chi; hs tchr Hope Ark 1929–31; priv prac phys Tacoma Wash 1937—; pres Pierce Co Med Soc 1961; mem Wash State Med Assn, Hse of Dels ibid 5 yrs; mem Amer Med Assn; mem Amer Acad of Gen Prac, Wash Com on Hosps ibid; mem C of C, Memship Com ibid 3 yrs; pres Pierce Co TB Assn 2 terms; hon life mem Bd of Dir Wash State TB Assn; vp ibid 2 terms and chm var coms; mem Young Men's Bus Club; Army Air Force Med Dept WW 2 1942–46; hobbies, boating; Repub; chm Adult Educ Com Meth Ch; home, 3411 N Adams, Tacoma; ofc, 922 Med Arts Bldg, Tacoma.

REYNOLDS, CLINTON SEYMOUR
Corporation Executive
b Pittsfield Mass Jul 8 1891; s of Lewis and Minnie (Medlyn); m Jessie McMullin of Cambridge Mass Jul 7 1917; ch, Robert M, James M; 5 grandch; educ, pub schs Mass, Middlebury (Vt) Coll AB 1912, NE Univ Law Sch 1917, Racine Inst of Acctcy 1923; Kappa Delta Rho, Phi Beta Kappa; tchr and athl dir boys' prop schs Lawrenceville (NJ) Acad and Volkmann Sch Boston Mass 1912–17; bus mgr and tchr Milwaukee (Wis) Country Day Sch 1917–20; mgr Univ Club Tacoma Wash 1920–22; whse mgr Puyallup & Sumner Fruit Growers' Canning Co Puyallup Wash 1921–23; asst mgr Stone & Webster Cos SW Wash 1923–29; sec treas Tacoma (Wash) Transit Co 1929–56, Pac Hwy Transp Tacoma 1930–42; pres Wilmot, Reynolds & Lamb Tacoma 1932–44; mem Amer Transit Assn; p chm Acctg Sect ibid; co–fndr Amer Trucking Assn; chm many coms ibid 1933–42; pres Tacoma Adver Club 1926–27; active in promot facilities for improv east–west travel in state; pres Wash State Good Rds Assn 1939–41; pres Auto Club of Wash 1955–58; trustee ibid 1929—; chm Legis Com ibid 1935–41; dir AAA 1943—; mem Hwy and Policy Coms ibid; chm Puget Sound Bridge Com 1954—; pres C of C 1955–56; p mem and p chm var coms ibid; chm Pierce Co Bd of Educ 1956—; pres State Assn of Co Sch Bds 1959; mem Sch Fin Com of Wash State Research Counc; violinist Coll of Puget Sound Symph Orch; mem Lions, BPOE, Tacoma Club, Tacoma Golf & Country Club; auth articles on transp and educ; hobbies, roses, lawn bowling, chess, music; Repub; Presby; home, 12618 Lakeland Ave SW; ofc, 7th Fl, Co–City Bldg, Tacoma.

ROBSON, JOHN THEODORE
Neurosurgeon
b Kirksville Mo May 18 1912; s of Theodore and Edith (Kelly); m Leila Conditt of Seattle Wash Dec 21 1935; ch, John T Jr, Farrand C, Burr, Leila, Hannah, Matthew H; educ, pub schs Seattle, U of Wash BA 1937, BS 1938, U of Ore MD 1942, pg wk Mayo Clinic 1943–47, U of Minn MS in Neurology 1946, U of Wash LLB 1956; Psi Upsilon, Alpha Omega Alpha; neurosurgeon with Robson, Dimant, Malden, Donovan & Goodson Tacoma Wash 1947—; chief of neurosurgery Miners Hosp Assn Williamson W Va 1960—; Puget Sound prop ints; certif Amer Bd Neurosurgery, Amer Bd Neurology, Amer Bd Legal Med; F Amer Coll of Surgeons; bd mem Nat Fndtn Inf Paralysis, Multiple Schlerosis and Muscular Dystrophy; mem Rotary; auth many med publs and med book; originator several surg techniques in use throughout world; home, 434 North C, Tacoma; ofc, Med Arts Bldg, Tacoma.

RODGERS, J. BRUCE
Music Educator
b Jarvis Ont Can Dec 16 1920; s of William John and Bertha (Gutcher); educ, pub schs Can, Eastman Sch of Music U of Rochester (NY) BM 1942, MM 1947, UCLA PhD 1954; dir of music Brighton Presby Ch Rochester NY 1942 and 1943; organist and choir master St Andrew's Episc Ch Rochester 1946 and 1947; asst prof of music U of Wyo Laramie 1947–50; research asst UCLA 1950–51; dir of music Hollywood–Vine Meth Ch Hollywood Cal 1951–52; dir Sch of Music U of Puget Sound Tacoma Wash 1952—; mem Wash Music Educ Assn; mem Nat Assn of Schs of Music; regional vp ibid 1958–60; hon chart mem Choral Conductors Guild of Amer; mem Rotary; US Navy 1943–46; auth "Aural Harmony" publ by Edwards Bros 1949; contrib auth arts on music in "Coll of Puget Sound Review"; choral arranger for Lawson–Gould Music Series; dir Adelphian Concert Choir; Repub; Meth; home, 6903 N 13th; ofc, 1500 N Warner, Tacoma.

ROWLAND, GERSHOM C.
Banker
b Tacoma Wash Nov 5 1908; s of Harry G and Annette (Clark); m Charlotte Hunter of McKenna Wash Sept 30 1933; ch, Annette (Mrs John Morton), G Clark; 2 grandch; educ, pub schs Wash, priv sch NH, U of Wash LLB 1933; Chi Phi; lawyer Rowland & Rowland Tacoma 1933–41, Eisenhower, Hunter & Ramsdell Tacoma 1945–47; priv law prac Tacoma 1947–50; vp and trust ofcr Nat Bk of Wash Tacoma 1950–61; sr vp and trust ofcr ibid 1961—; mem Amer, Wash State and Tacoma–Pierce Co Bar Assns, Amer and Wash State Bkrs Assns; p commodore Evergreen Fleet C of C; bd mem and pres Mary Bridge Children's Hosp; mem Endowment Com YMCA; p chm Budget Com and p dir Com Chest; mem and p commodore Tacoma Yacht Club; pres Tacoma Club; USNR WW 2, Alaska and S Pac; hobby, boating; Presby; home, 69 West Road; ofc, PO Box 1631, Tacoma.

RUSSELL, GEORGE FORD
Business Executive
b Lynchburg Va Jul 4 1906; s of Frank and Emily (Ford); m Mary Baker of Tacoma Wash Sept 4 1929; ch, Mary B (Mrs C H Dodd), George F Jr, Mildred I (Mrs Keith Jensen); 9 grandch; educ, priv schs NY and NH, Harvard BS 1928, Harvard Grad Sch of Bus Admin MBA 1930, pg wk Coll of Puget Sound; pres and dir Tribune Publ Co Tacoma 1937—, Mann–Russell Electronics Tacoma 1937—, West Tacoma Newsprint Tacoma 1960—, Bondstock Corp Tacoma 1959—, Frank Russell Co Inc Tacoma 1959—; res ofcr Fld Art 1928–33; auth articles and holder of patents in electronics and dielectric htg; Presby; home, 3903 N Stevens St, Tacoma 7; ofc, 711 St Helens Ave, Tacoma 1.

RYAN, WILFRED D.
Professional Baseball Manager
b Worcester Mass Mar 15 1898; s of Patrick J and Bridget (Dolan); m Anna Reidy of Worcester 1922; 2 grandch; educ, pub schs Worcester, Holy Cross AB 1918; baseball player NY (NY) Giants 1918–26, Boston (Mass) Braves 1926–27, NY (NY) Yankees 1928, Brooklyn (NY) Dodgers 1931–33; baseball mgr Mpls (Minn) Millers 1934–57, Phoenix (Ariz) Giants 1958–59, Tacoma (Wash) Giants 1960—; Minn dir Mulcular Dystrophy 1956 and 1957; mem BPOE, KC, LOOM, 40 & 8; p comdr Amer Leg; US Navy WW 1; hobby, golf; Cath; home, 3329 Bridgeport Way, Tacoma; ofc, 2525 Bantz Blvd, Tacoma.

SCEVA, PAUL H.
Business Executive
b Mechanicsburg O Sept 23 1890; s of Horace M and Hattie (Saxbe); m Gertrude Malone of Tacoma Wash

Dec 28 1911; ch, Pauline (Mrs Earl Weiss), Paul Jr; 5 grandch; educ, pub schs O and Wash, att U of Wash; Kappa Sigma; timber cruiser NP Ry Land Dept and priv corp Wash and Ida 1910–17; asst mdse mgr Rhodes Bros Dept Store Tacoma 1917–23; with Rainier Nat Park Co Tacoma as asst to gen mgr 1923–28, gen mgr 1928–32, pres and gen mgr 1932—; owner Olympus Hotel; mem Pac NW Tourist Assn; dir Wash State Hotel Assn; mem and p bd mem Tacoma C of C; mem Orig Gov's Com and trustee Century 21; p bd mem Com Chest; p troop ldr BSA; mem Tacoma Club; named Dist Citizen of Yr by Tacoma C of C; hobbies, gardening, fishing; home, 98 West Rd; ofc, 776 Commerce St, Tacoma.

SCHULTZ, ALFRED LOUIS
Physician and Surgeon
b Beatrice Nebr Feb 6 1896; s of Frederick and Mary (Dous); m Dorothy Bartz of Erie Pa Aug 20 1924; ch, Marjorie (Mrs Frank Barnhardt), Barbara (Mrs Paul Mitten), Richard, Robert; 6 grandch; educ, pub schs Beatrice Nebr, att Grinnell Coll 1915–17, U of Mich AB 1922, MEd in Phys Educ 1924, U of Mich Med Sch MD 1927, pg wk U of Mich Med Sch 1938; Alpha Kappa Kappa, Phi Epsilon; pro baseball pitcher Cleveland O (Amer League) 1922; phys educ instr U of Mich 1923–27; consult in obst and gyn Tacoma Gen Hosp, St Joseph Hosp, Med Arts Hosp, Mary Bridge Hosp and Pierce Co Bur Hosp Tacoma Wash 1938—; owner and dir Camp Ta-ha-do-wa priv boys' camp Tanglewood Isle Sylvan Wash; mem Amer, Wash State and Pierce Co Med Assns, NW Obst Assn, Tacoma C of C; active in ARC 1927—, YMCA 1927–59; life mem Mich Alum Assn, Mich M Club; mem Young Men's Bus Club, Univ Union Club, Tacoma Yacht Club; US Army WW I 1917–19, o/s 20 mos; hobby, boys' camp; Repub; Luth; home, 2701 N Junett St, Tacoma; ofc, 1226 Med Arts Bldg, Tacoma.

SCOTT, BYRON D.
Attorney
b Hurley Wis Feb 17 1901; s of George B and Laura E (Duffy); m Virginia Perkins of Tacoma Wash Apr 14 1928; ch, Diane, Christie (Mrs James K Brown); 3 grandch; educ, pub schs Wis and Wash, U of Wash LLB 1923; Delta Kappa Epsilon, Phi Delta Phi; timekpr Pac Nat Lbr Co Tacoma 1923–25; lawyer Neal & Bonneville Tacoma 1926–28; dep prosecuting atty Pierce Co Tacoma 1928–33; priv law prac Tacoma 1933—; pres The Daily Olympian and Bellingham Publ Co; dir Rainier Nat Park Co, Griffin Fuel Co; mem Amer, Wash State and Tacoma–Pierce Co Bar Assns; dir Tacoma C of C; 1st vp ibid 1960; pres Tacoma Jr C of C 1935; mem YMCA Endowment Com; 1st vp Tacoma Com Chest 1946–47; pres Tacoma Univ Club 1932, Tacoma Club 1946, Tacoma Country & Golf Club 1951–52; Masons, Scot Rite, Afifi Temple Shrine; hobbies, golf, other sports; home, 100 Shore Acres; ofc, 510 Perkins Bldg, Tacoma.

SHAUB, ROE E.
Merchant
b Denver Colo June 23 1890; s of Orren P and Carrie (Sanford); m Emma Thornely of Tacoma Wash Mar 1 1919; ch, William T, Louise (Mrs William Christensen), Sanford T; 9 grandch; educ, pub schs Tacoma, U of Cal BA 1916; Sigma Phi; slsm Firestone Tire & Rubber Co NW Wash 1919–20; owner and mgr Shaub Ellison Co Tacoma 1920—; co-ptnr 2nd Shaub Ellison Co Puyallup Wash 1949—; corp pres 3rd Shaub Ellison Co Shelton Wash 1958—; dir Puget Sound Nat Bk; mem and p pres Wash State Tire Dlrs Assn; mem Nat Tire Dlrs & Retreaders Assn; p mem Tacoma City Plng Comm 9 yrs; mem and p pres Tacoma C of C; turstee Tacoma Gen Hosp, U of Puget Sound; curator and vp Wash State Hist Soc; campaign chm Com Chest 1938–43; p pres Rainier Counc BSA; p dir YMCA; mem and p pres Rotary; mem Fircrest Golf Club, Amer Leg; US Army WW 1; hobby, golf; Repub; trustee Presby Ch; home, 75 West Rd, Tacoma; ofc, 1902 Pacific, Tacoma.

SHERRILL, RALPH W.
Banker
b Blowing Rock NC Dec 22 1896; s of Granville and Mary (Baldwin); m Brownie Hayes of Rupert Ida Sept 4 1920; ch, Kathleen (Mrs Elmore Hudgens), Donald J, Blenda, Ernest; 2 grandch; educ, pub schs Wash, grad AIB and Pac Coast Bkg Sch; laborer Willamette Casket Co Tacoma Wash 1912–15; with Bk of Cal Tacoma 1915—; vp ibid 1953—; treas Pac Mutual Door Co; p pres Grp IV Wash Bkrs Assn; mem Robert Morris Assoc; p pres Puget Sound Chapt ibid; p dir C of C; p bd mem Munic League; dir BBB; p treas and p dir UGN; p dir Travlrs Aid Soc; treas and dir Rotary; mem, p treas and p dir Tacoma Club; hobby, gardening; Repub; treas Longbranch Com Ch; home, Longbranch; ofc, 1011 Pac Ave, Tacoma.

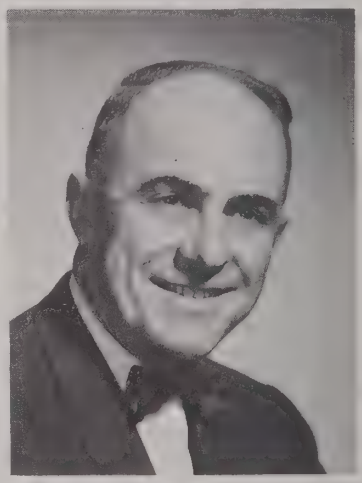

SMITH, RICHARD DALE
Educator
b Missoula Mont Oct 22 1914; s of LeRoy and Irene D (Ray); m June A Everson of Tacoma Wash Nov 11 1939; ch, David R, Nancy L, Martin W, Kelvin F; educ, pub schs Wash, U of Puget Sound BA 1936, 5th yr Secondary Tchg Certif 1937, att Ore State U, U of Pac Stockton Cal PedD 1961; Sigma Nu, Phi Delta Kappa, Pi Gamma Mu, Mu Sigma Delta; jr and sr hs tchr Puyallup Wash 1937–38; alum and fld sec U of Puget Sound Tacoma 1938–42; regis and dir of admissions ibid 1946–50 and 1952–58; dean of students and dir of admissions ibid 1958—; mem Wash Pers & Guid Assn; p chm Wash State Com on HS–Coll Rels; chm Gov's Expend Advis Counc; mem United Citizens for Sound City Govt; mem Com for Urban Devel; mem Kiwanis; US Navy 1942–45, Central Pac Theatre; US Navy 1950–52, Korea; comdr USNR 1942–61; Dem, prec com-

mitteeman, mem Pierce Co Central Com; mem Ofcl Bd and Conf lay del Meth Ch; home, 1575 Seashore Dr; ofc, 1500 N Warner, Tacoma.

SONNTAG, JACK W.
County Auditor
b Los Angeles Cal Mar 21 1907; m Jean Misgen of Tacoma Wash Sept 10 1935; ch, Jack W Jr, Richard, Brian; educ, pub schs Wash, att U of Wash, LPA; clk Fishers (now Bon Marche) Tacoma 1927–30 and 1931–32; playground supvr Met Park Bd summer 1932; serv sta mgr Standard Stations Inc Tacoma 1932–40; civ empl US Army Engrs McChord Fld 1940–41; supvr Todd Pac Shipyds Tacoma 1941–45; fld aud Wash State Tax Comm Tacoma Ofc 1945–48; aud Pierce Co Tacoma 1948—; p pres Co Aud Assn of Wash; p chm Pub Empl UGN; active in PTA; p coach Little League and Amer Leg Jr Baseball; chm Tacoma Giants Baseball Boosters; mem BPOE, FOE; dir Tacoma Athl Club; Dem; home, 3010 N 14th, Tacoma; ofc, Co–City Bldg, Tacoma.

SQUIRE, CLARK
State Tax Commissioner
b Ashwood NY Feb 28 1895; s of Charles and Pearl (Clark); m Eda Metcalf of Tacoma Wash June 1 1921 (decd); educ, pub schs NY and Wash, U of Wash BA 1916; Delta Upsilon, Sigma Delta Chi; reporter Tacoma (Wash) Tribune 1916–18, Seattle (Wash) Star 6 mos 1918; city ed Puyallup (Wash) Valley Trib 1920–23; reporter Tacoma (Wash) Times 1923–24 and 1926–34, Seattle (Wash) Post Intelligence 1924–26; Wash DC corres Scripps League Newps 1934–37; polit ed Seattle (Wash) Star 1937–41; collector Int Revenue Wash and Alaska 1941–53; feature writer Seattle (Wash) Times 1953–57; tax commr State of Wash Olympia 1957—; mem Nat Tax Assn, Nat Assn of Tax Admins; trustee Western States Assn of Tax Admins; mem Nat Press Club, Cap City Press Club; p pres Wash State Press Club, Fed Bus Assn Tacoma. Steel

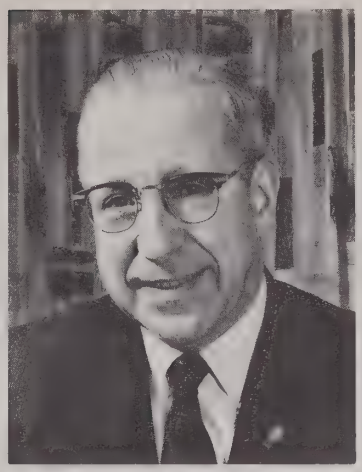

Lake Com Club; p chm Com Chest Dr Tacoma and Pierce Co; active ARC; mem LOOM, 40 & 8; p comdr Amer Leg Puyallup; p pres P Comdrs Club; US Army WW 1; hobbies, writing, music, golf; Dem; Episc; home, 509 S Ainsworth, Tacoma; ofc, Gen Admin Bldg, Olympia.

STOAKS, ROBERT R.
Business Executive
b Grinnell Ia Aug 4 1920; s of Warder and Rilla (Ramsey); m Jeannette Geissler of Tacoma Wash Dec 1961; educ, pub schs Ia, Grinnell Coll BS in Bus Admin 1942; with Rhodes Invest Co Tacoma 1945—; sec treas Rhodes Invest Co and Henry A Rhodes Inc Tacoma 1958—; p pres Tacoma Rtl Trade Bur C of C; p pres Kiwanis; US Army WW 2 1942–45; hobby, boating; Repub; Congreg; home, 1810 West Blvd Day Island; ofc, 908 ½ Bdway, Tacoma.

STOJACK, FRANK N.
County Sheriff
b Wycliffe BC Can Feb 11 1912; s of Mike Emil and Sophia (Shewchuk); m Emma Drahorad of Vashon Wash Feb 11 1937; educ, pub schs Wash, Wash State U BA 1935; Sigma Phi Epsilon; recd Clifford B Scott Awd 1935; pro athlete Brooklyn Dodgers 1935 and 1936; pro wrestler 1936–57; exec sec and dir of athl State of Wash 1957–59; co sheriff Pierce Co Tacoma Wash 1959—; active in Volunteer Mounted Posse; sec Wash State Sheriffs Assn; state dir Nat Sheriffs Assn; chm Bd of Dir and p pres Wash–Ore Lawmen's Assn; orgnr Pierce Co Jr Dep Sheriff Youth Movement; city councilman 1953–58; mem City Plng Comm 1953–58; p mem Bd of Equalization of C of C; chm Parking Com for Ft Steilacoom Threshing Bee; chm MDA; chm So End Swim Pool Dr 1961; mem Bd of Dir Sea Cadets; vp So End BSA; bd mem Tacoma Boys Club, Tacoma–Pierce Co Boys Club; coach Pee Wee Ftball League; player–coach 2 Muscle Bowl ftball games 1953–54; coach Boeing Bombers in NW semi–pro league 1940; recd most valuable player awd ibid; co–spons Giants' Knothole Club; mem Tacoma Athl Comm; p dir So Tacoma Bus Men's Club; mem Kiwanis, BPOE; King of Wrestling 1952; world light heavyweight champ wrestler 1953; recd Youth Inspiration Awd from Nat Boxing & Wrestling Assn 1953; in Tacoma–Pierce Co Hall of Fame 1959; hobby, woodworking; Dem; Cath; home, 5616 S Durango, Tacoma; ofc, Co–City Bldg, Tacoma.

STROM, ARNE K.
Business Executive
b Norway Aug 25 1904; s of Albert and Johana (Hendricksen); m Anna Dahl of Norway 1927; ch, Arnold J, Mrs Ruth Jacobsen, Mrs Jean Moore, Mrs Bernice Hutti; 13 grandch; carpenter Johnson Boat Bldg Co Tacoma Wash 1923–26; owner and mgr Strom Boat Bldg Co Tacoma 1926–37; co–owner and mgr Tacoma Boat Bldg Co (formerly Haldor Dahl) Tacoma 1937–47; co–owner and pres ibid 1947–54; owner and pres ibid 1954—; co–owner Harbor Boat & Yacht Co San Diego Cal; owner and pres Tacoma Marine Supply; bd chm and prin owner Steel Container Corp; mem NAM, Sons of Norway, BPOE, Tacoma Yacht Club, Sportsman Club; recd Army & Navy E Awd 5 yrs; hobbies, hunting, fishing; Luth; home, 1202 Aurora; ofc, 132 Sitcum Waterway, Tacoma.

SWAYZE, FRANCES G.
Admissions Counselor
b Council Bluffs Ia Feb 11 1901; d of William H and Lilian (Huff) Goehring; m Thomas A Swayze of Tacoma Wash Jul 8 1923; ch, Shirley (Mrs W Harry Dearth), Gretchen (Mrs R William Wilbert), Thomas A Jr, Suzanne (Mrs Clark E Rector), George G; 10 grandch; educ, pub schs Wash, U of Puget Sound BA 1922; Pi Beta Phi, Mortar Bd; bkpr Miller Bros Tacoma 1922–24; asst to minister 1st Meth Ch Tacoma 1946–48; admissions counslr U of Puget Sound Tacoma 1948–55 and 1957—; actg dean of women ibid 1955–57; p mem Bd of Trustees ibid 15 yrs; mem Admin Women in Educ; elected freeholder for Tacoma 1951 and 1955; mem Wash Hse of Repr from 26th Dist 1952—; mem Interim Budget Com ibid 1959–61; mem Munic League, Gov's Counc on Aging; p bd mem Tacoma Community Hse; mem YWCA; p bd mem ibid; mem League of Women Voters; mem, p loc pres and p state treas AAUW; mem Faculty Women's Club, Women's Coll League, Avon Study Club, PEO; Repub; mem Bd of Stewards and Gen Bd of Evang of Meth Ch; p Sun Sch tchr ibid 15 yrs; active in WSCS as jurisdiction sec Status of Women, p loc, p dist and p conf pres, p mem 2 gen

confs; p state treas United Ch Women; home, Rt 2, Box 2255, Gig Harbor; ofc, 1500 N Warner, Tacoma.

SWEETING, BERT S.
Dairy Executive
b Miami Fla Feb 10 1901; s of Roger and Blanche (Thompson); m Alice Grover of Pateros Wash Dec 26 1950; ch, Alice B (Mrs James Roberts), Jack, Herbert; 5 grandch; educ, pub schs Minn and BC Can, U of BC BS 1923, Ia State Coll MS 1924, courses Ext Serv U of BC; Sigma Phi Epsilon, Sigma Xi, Phi Gamma Delta; prod mgr Grays Harbor Dairy Products Aberdeen Wash 1925–28; with Meadow Sweet Dairies Tacoma Wash as prod mgr 1928–32, prod and sls mgr 1932–36, vp 1936–59; mgr NW States Div Foremost Dairies Tacoma 1959—; dir Nat Bk of Wash; mem Amer Dairy Sc Assn, Milk Indus Fndtn; p pres Internat Assn of Ice Cream Mfrs, Wash State Dairy Fndtn; mem and p trustee Tacoma C of C; mem Nat Advis Com on Dairy Products OPA WW 2; p bd mem recr Comm; p pres YMCA; p bd mem UGN; p pres Family &, Ch Serv; mem and p pres Rotary; mem BPOE; divan Afifi Temple Shrine; mem and p bd mem Tacoma Country Club; mem and p pres Tacoma Club; hobbies, golf, gardening, fishing; p trustee Episc Ch; home, 11825 Gravelly Lake Dr, Tacoma; ofc, 2413 Pacific, Tacoma.

TAYLOR, LOUISE S.
State Official
b Ft Ransom ND Nov 27 1900; d of Dr Thomas M and Thora S (Haugom) Stixrud; m Bertrand Taylor of Sumner Wash June 20 1927; ch, Joyce (Mrs Ralph Holmstad), Gail (Mrs Donald Morris); 5 grandch; educ, pub schs ND, U of Wash BA 1924, att Corbett Sch of Visual Tng Los Angeles Cal, pg wk U of Wash; gr sch tchr Coulee ND 1918–19; rur sch tchr nr Litchville ND 1920–21; prim tchr nr Marion ND 1921–22; hs prin Glenwood Wash 1924–27; instr and asst registrar Pac Luth Coll Parkland Wash 1927–28 and 1929–35; hs tchr Sumner Wash 1928–29; co supt of schs Pierce Co Tacoma Wash 1935–40; state dir Pro Div WPA State of Wash 1940–42; state dir Women's Div War Manpower Comm 1942–44; owner and mgr Visual Tng Sch Tacoma 1944–49; ptnr and orgnr Resthaven Nursing Home Olympia 1949—; dir State Dept of Licenses Olympia 1957—; p mem State Bd of Educ, State Bd for Voc Educ, NW Reg Plng Comm, Family Welf Exec Bd Pierce Co; chm Pierce Co Mar of Dimes 1956, Lakewood Mothers Mar 1957; mem State Exec Com Polio Fndtn, Exec Bd Wash State Safety Counc, Lakewood BPW, Spkrs Bur Dem Nat Com Women's Div; p mem Jr ARC Exec Bd Pierce Co; p mem Pierce Co Anti-TB Bd; p chm State Plng Comm's Com on Sch Dist Reorg; contrib auth to arts in educ mags; Wash State Dem Woman of Yr 1960; hobbies, music, gardening; Luth; home, 7143 Interlaaken Dr SW, Tacoma 99; ofc, Gen Admin Bldg, Olympia.

THOMAS, NORMAN F.
Educator
b Webster SD Apr 8 1917; s of Frank and Dorothy (Becht); m Bernice W Hegness of Alcester SD June 7 1941; ch, Mary J; educ, pub schs SD, Yankton (SD) Coll BA 1940, U of SD MA 1944, U of Minn PhD 1954; pub sch tchr SD 1940–42; tech ed US Civ Serv Comm Sioux Falls SD 1942–44; hist prof Black Hills Tchrs Coll Spearfish SD 1946–49; instr Ext Div U of Minn Mpls 1949–53; mem Research Staff Columbia U 1953–56; mem Econ Staff Weyerhaeuser Timber Co Tacoma Wash 1956–57; with U of Puget Sound Tacoma as asst prof 1957–60, assoc prof 1960—, dean Undergraduate Sch 1960—; mem Miss Valley, W Coast and Wash State Hist Socs; p bd mem Charles Wright Acad; bd mem Pierce Co ARC; coach Met Park Bd League; mem Eastside Boys Club; US Navy 1944–46; feature writer SD daily newsp 1946–50; mem Exec Com Repub Party; p lay ldr, p vestryman and p mem var Bishop's coms Episc Ch; home, 4827 A St; ofc, 1500 N Warner, Tacoma.

THOMPSON, JAMES ARTHUR
Retired
b Butte Mont Mar 24 1905; s of James R and Lillian (Bovett); m Helen Brewer of Tacoma Wash Aug 3 1927; ch, Joanne (Mrs James R Caillouette), Jane (Mrs George F Russell Jr), Kay, Brewer B; 9 grandch; educ, priv sch NH, Dartmouth Coll BA 1927, pg wk U of Wash; Phi Delta Theta; cook's helper Shaffer Pulp Mill Tacoma 1927–28; slsm Drumheller, Ehrlichman & White Tacoma 1928–32; mgr Mt View Meml Park Tacoma 1932–38; pres Perfex Chem Co Tacoma 1938–41, Mt View Devel Corp Tacoma 1941—; owner Silverbow Farm Honey Co; dir Dungeness Mobile Homes Inc; rl est insts; mem Nat Assn of Cemeteries; pres Pierce Co Bookeepers; sec Wash State Holly Growers Assn; mem Wash Mfrs Assn; dir C of C; chm State Devel Com; p chm Daffodil Fest; active in GSA, Com Chest and YMCA fund drs; mem Cascade Mtn Surv, Rotary, Gyro Club, Univ Union Club, BPOE, FOE, Masons 32nd deg; hobbies, hunting, fishing; Repub; Episc; home, Box 100, Lakebay; ofc, 4100 Steilacoom Blvd SW, Tacoma.

THOMPSON, ROBERT FRANKLIN
Educator
b Primrose Nebr May 30 1908; s of John and Sophia Agnes (Maxwell); m Lucille Burtner June 30 1131; ch, Martha, Mary; educ, pub schs Nebr, Nebr Wesleyan U BA 1930, hon LLD 1947, Drew U BD 1933, MA 1934, PhD 1940, Delaplaine-McDaniel F Oxford U 1936–37, U of Zurich 1937; Meth minister 1927–37, mem NY East Annual Conf 1932; asst prof soc sc Williamette U Salem Ore 1937–38; assoc prof ibid 1938–39; prof and dean of freshmen ibid 1939–41; vp ibid 1941–42; pres Univ of Pug Sound Tacoma Wash 1942—; dean Pac NW Ministerial Tng Sch; trustee Univ of Puget Sound, Tacoma Gen Hosp, Anne Wright Sem; mem Pac NW Meth Conf; mem Gen Conf Counc of World Serv & Fin of the Meth Ch; mem Comm of Pre-Professional Educ of Amer Colls 1951—; p pres Tacoma World Affairs Counc; mem Bd of Curators Wash State Hist Soc; mem and p pres Rotary, Tacoma Country Club; home, 3500 N 18th St; ofc, 1500 N Warner, Tacoma.

THORPE, ROBERT M.
Business Executive
b Mulberry Kan Apr 11 1916; s of Robert B and Lillian (Taylor); m Ella Mary Mossman of Ky Aug 24 1938; ch, Paul C, Kathryn I; educ, pub schs Kan, U of Kan AB 1937, Stanford U MA 1938; research asst City of San Jose Cal 1938–41, Cal Bd of Equalization Sacramento 1941–42; ofc mgr to exec asst Cal State War Prod Tng Prog Sacramento 1942–46; exec asst State Surplus Prop for Sch Prog Sacramento 1946–48; pres Educators Furn Supply Sacramento 1948—; gen mgr Educators Mfg Co Tacoma Wash 1951–60; pres ibid 1960—; mem Amer Mgnt Assn, Nat Assn of Furn Mfrs, NW Furn Mfrs Assn; dir Tacoma YMCA; hobby, sailing; lay ldr Meth Ch; dir Tacoma Meth Dist Union; lay mem Pac NW Annual Conf; gen chm Exec Com Meth Com for Urgent Cap Needs; home, 3712 N 37th St; ofc, 3401 Lincoln Ave, Tacoma.

TITUS, LEON E.
Auto Dealer
With Engng Dept Nordyke & Marmon Co Indianapolis Ind 1904–08; in Engrg Dept Amer Motor Car Co Indianapolis 1908–09; assoc with J W Leavitt Co Seattle Wash 1910–13; auto dlr Ford Agcy Centralia Wash 1913–22, Olympia Wash 1922–38; pres and mgr Titus Motor Co (Ford Agcy) Tacoma Wash 1938—; pres TAM Engrg Corp; pres Engine Rebuilders Inc; p dir and p pres Wash State Auto Dlrs Assn; dir Nat Auto Dlrs Assn for Wash and Alaska; vp AAA of Wash; mem Exec Com Wash State Good Rds Assn; mem US C of C; p dir and p pres Tacoma C of C; dir Rainier Nat Park Co; co bond chm WW 2; co chm War Fin Com 1941–45; mem Bd of Dir and p pres UGN Fund; orgnr and 1st pres Centralia Rotary; life mem BPOE; mem clubs, Tacoma, Tacoma Golf & Country, Tacoma Yacht, Wash Athl (Seattle); p pres Univ Union Club; home, 618 N 6th St, Tacoma; ofc, 624 Bdwy, Tacoma.

TOLLEFSON, THOR CARL
U. S. Congressman
b Perley Minn May 2 1901; s of Christian and Bertha (Jacobson); m Eva M Kuess of Tacoma Wash Nov 24 1934; ch, Rosemary (Mrs Ardes Myers), Karley, Janie; educ, pub schs Wash, U of Wash LLB 1930; Alpha Sigma Phi, Phi Delta Phi; priv law prac Tacoma 1930–38; prosecuting atty Pierce Co Tacoma 1930–38; prosecuting atty Pierce Co Tacoma 1939–46; mem US Hse of Repr from 6th Cong Dist of Wash 1947—; mem Wash State Bar Assn; active UGN Fund Drs; mem PTA, Young Men's Bus Club, Kiwanis, BPOE, FOE, LOOM, Sons of Norway, Scand Frat, Masons 32nd deg, Shrine; Repub; Sun Sch supt, trustee and deacon Luth Ch; home, 3839 East G St, Tacoma; ofc, 1132 Hse Ofc Bldg, Washington, DC.

VADHEIM, JAMES LOWELL
Surgeon
b Tyler Minn June 5 1912; s of Alfred and Christine (Breen); m Jeanne Mallette of Princeton Minn Jan 15 1939; ch, James M, Gretchen C, Anitra A; educ, pub schs Tyler Minn, att St Olaf Coll, U of Minn BS 1934, MB 1937, MD 1938, MS (surg) 1942, pg wk Mayo Clinic; Phi Beta Pi; intern Mpls (Minn) Gen Hosp 1938–39; gen prac Tyler (Minn) Clinic 1939; surg F Mayo Clinic Rochester Minn 1940–43; priv surg prac Tacoma Wash 1944—; mem Amer Med Assn, Amer Coll of Surg, Amer Bd of Surg, Tacoma Surg Soc, N Pac Surg Soc, Wash State Med Soc, Wash Chapt Amer Coll of Surg, Mayo Clinic Fellows Assn, BPOE, Tacoma Golf & Country Club, Tacoma Lawn Tennis Club; auth pro publs; hobbies, photog, orchid growing, travel; Luth; home, 1908 N Puget Sound, Tacoma 7; ofc, 543 Med Arts Bldg, Tacoma 2.

WALLERICH, CLARENCE W.
Banker
b Ia Mar 18 1897; s of Peter and Mary (Mersch); 1st wife decd; 2nd marriage to Margaret Schoenbaechler of Tacoma Wash; ch, Peter K, John P; 4 grandch; educ, pub schs Ore and Hill Mil Acad Portland Ore; pres and mgng dir N Pac Bk Tacoma, S Tacoma Motor Co Tacoma, Western Fin Co Tacoma, Western States Invest Corp Tacoma and Tacoma Motor Co Tacoma 1952—; home, 1616 S 138th; ofc, 5448 S Tacoma Way, Tacoma.

WALTERS, JACK J.
Business Executive
b Tacoma Wash Oct 9 1912; s of Clarence E and Myrtle (Bokien); m Jeanne Rea of Tacoma Aug 30 1941; ch, Janet D, Joyce A; educ, pub schs Tacoma, Amer Inst of Bkg; messgr Puget Sound Nat Bk Tacoma 1932–34; truck driver Meadowsweeet Dairies Tacoma 1934–36; driver–slsm Artic Bottlg Co Tacoma 1936–37, Century Distr Co Tacoma 1937–38; slsm Heidleberg Brewing Co Tacoma 1938–41; with General Beer Distr Co (distrs Carling Beer) Tacoma as slsm 1941–43, sls mgr 1945–48, ptnr and mgr 1948—; mem Wash Beer Whlsrs Assn; dir C of C; p chm UGN Mil Campaign; mem and p chm Bd of Trustees BPOE; mem and p pres Lions; mem Tacoma Athl Comm; mem and p pres Fircrest Golf Club; hon life mem LOOM; mem Amer Leg; US Army WW 2, S Pac Theatre, Bronze Service Arrowhead, Combat Inf Badge; nat left-handed golf champ 1953 and 1961, runnerup 1950 and 1956; voted to Hall of Fame 1961; p pres Nat Assn of Left-handed Golfers; hobby, golf; Repub; Prot; home, 233 Berkeley Ave, Tacoma; ofc, 401 E 25th, Tacoma.

WEAVER, WILLIAM N.
State Official
b Dayton O Jul 24 1915; s of Harry A and Lily (Skeldon); m Jean Taylor of Tacoma Wash Jan 19 1942; ch, Sallie J, Cassandra; educ, pub schs Dayton O, constr surv Fink Engrg Co Dayton 1935–41; with Dept of Vet's Affairs State of Wash Tacoma 1946–48; supvr State Soldier's Home Orting Wash 1948–54; ptnr Taylor Ofc Mach Co Tacoma 1954–58; dir Vet's Rehab Counc State of Wash Olympia 1958—; asst coordinator Aux Police Civ Def Pierce Co; mem Masons, Scot Rite, Shrine, OES, Amer Leg, VFW, AMVETS, DAV; US Army 1941–45; hobbies, roses, gardening; Dem; Luth; home, 4424 N 8th, Tacoma; ofc, 205 Ins Bldg, Olympia.

WOODS, ALBERT
Meat Packer
b Trenton NJ Mar 28 1915; s of John and Nora (Cain); m Anne Rucci of Union City NJ Dec 19 1954; ch, James R, John A; educ, pub schs Toms River NJ, att Peddie Prep NJ, Rider Coll Trenton BA 1936, att Rensselaer Polytech Troy NY; with Armour & Co NYC as slsm 1936–48, asst div mgr 1948–54, div mgr 1954–56; with Hygrade Food Products Corp as asst to vp Detroit Mich 1955–60, gen mgr Tacoma Wash 1960—; mem Bd of

Dir Western States Meat Packers Assn, Bd of Trustees Pension Fund Food Indus Inc; mem Wash Generators, C of C, Bd of Trustees Century 21; mem Rotary, Masons, F & AM, Consistory, Salaam Temple Shrine; US Navy WW 2; hobbies, swimming, golf, fishing; Episc; home, 215 N Tacoma, ofc, 1623 East J St, Tacoma.

YOUNG, FRANK NOLAN
Investment Company Executive
b Tacoma Wash June 3 1908; s of Frank L and Marie (Schwartze); m Antoinette M Mahncke of Tacoma June 1 1938; ch, Frank, Antoinette, William, Sandra; educ, pub schs Wash, att Wash State Coll; pres Johnson's Millwork Inc Tacoma 1944–55; vp The Huth Estate Inc Tacoma 1949–55; pres ibid 1955—; pres Parkland Fuel Oil Serv Co 1951—; treas The Y & O Invest Co Tacoma 1957—; mem Tacoma Bldg Owners & Mgrs Assn; pres ibid 1957–58; mem Exec Bd Nat Bldg Owners & Mgrs Assn 1961—; p dir C of C; p chm Empl Div UGN; mem Bd of Trustees Tacoma Boys Club Inc; mem Fircrest Golf Club, Univ Union Club, Masonic Lodge, Shrine, Royal Order of Jesters; mem Bd of Govs Shriners Hosp Portland Ore 1955—; hobby, golf; Repub; Episc, p mem Bishop's Com; home, 2735 Lemons Beach Rd, Tacoma 66; ofc, 937½ E Bdwy, Tacoma 2.

SAN JUAN COUNTY

WASHBURN, LOUIS ANGELO
Educator
b Sanger Cal Apr 22 1906; s of Charles and Mamie (Maggini); m Catherine Sommars of Fresno Cal Jul 2 1932; ch, Catherine (Mrs Boris Zema), Louis G, Charles A, Carole L; 6 grandch; educ, pub schs Cal, U of Cal BS 1931, U of S Cal MS 1935, pg wk U of Colo and U of Wash; Chi Pi Sigma, Sigma Phi Delta; math tchr and hd of audio-visual aids San Luis Obispo (Cal) Jr HS 1932–35; chem instr and hd Sc Dept San Luis Obispo (Cal) Jr Coll 1935–43; supt of schs Lopez Wash 1943–46 and 1948—; chem instr Skagit Valley Jr Coll Mt Vernon Wash 1947–48; farm ints; refrig serv ints; pres San Juan Co Educ Assn; mem and p master Lopez Island Grange; scoutmaster BSA; master F & AM; hobbies, photog, rock cutting, radio; bd chm Congreg Ch; home, Rt 1, Lopez.

SKAGIT COUNTY

AMERMAN, S. BARBARA
Executive Secretary
b Santa Barbara Cal Feb 29; m Warren N Amerman of Wis Oct 2 1929; ch, Sally A (Mrs James Scott); 2 grandch; educ, paroch schs Cal, att Mills Coll, Wilson's Sch of Bus Oakland Cal, soc work seminars; clk USPO Anacortes Wash 1942–45; exec sec and soc worker ARC Anacortes 1946—; p active GSA work; active in Com study grp; fndr Com Blood Pool 1949; chm Christmas Cheer Prog 1948; mem and p pres VFW Aux, Amer Leg Aux, 8 & 40; chart mem and pres Soroptimists; named Woman of Achievement 1950 by BPW; recip VFW Awd for Com Serv 1953; hobby, people; p treas Episc Ch; home, 2019 9th St; ofc, USPO, Anacortes.

ANDERSON, HERMAN CARL
Real Estate Broker
b 1891; s of Emil and Anna (Johnson); m Grace C Lawson 1919; ch, Wayne H, Wynn L, Jeanne G; educ, pub schs of Wash, AB and MA in Educ U of W 1915; sports football capt of UW 1913; Flaherty Medal winner 1914; p hs prin Hamilton, Kirkland, Renton Wash; sch dir 15 yrs; p pres King Co and State Dirs Assn; first pres Skagit Co Hist Soc; mem Skagit Co Plng Comm; mem Gov's Counc on Aging; owner and oper Golden Arrow Farms, Milk Distr Co; semi-retired; rl est broker Skagit Co; rl est ints in King, Snohomish and Skagit Cos; donor YMCA Camp Anderson; home and ofc, Mount Vernon.

BARR, HUGH M.
Educator
b Dayton Wash Oct 31 1921; s of Vint and Anna (Magill); m Kathryn McAbee of Colfax Wash Jul 6 1946; ch, Robert, Roger, Patric, Kevin; educ, pub schs Wash, Wash State U BS 1947, BEd 1947, MA 1952; Phi Sigma Kappa, Phi Epsilon Kappa, Phi Delta Kappa; hs tchr and coach Palouse Wash 1947–50, Kennewick Wash 1950–54; hs prin Kettle Falls Wash 1954–57, Concrete Wash 1957–59; supt of schs Concrete 1959—; life mem NEA; mem WEA, US Voc Educ Assn, Nat Admin Assn, Assn of Secondary Sch Prins, Wash Assn of Secondary Sch Supts; treas BSA; p treas Cub Scouts; active Little League; pres Lions; USNR WW 2, Pac area; hobbies, fishing, hunting, golf; Prot; home, Box 23; ofc, Box 158, Concrete.

BAUGHMAN, C. C.
Merchant
b Argentine Kan Oct 17 1893; m Marjorie Ticknor of Everson Wash Oct 4 1919; ch, Anne (Mrs Oddmund Valum); 5 grandch; educ, pub schs Cal and Wash, att Western Wash Coll 2 yrs; pub sch prin Whatcom Co Wash 1915–16; mgr Students Coop Western Wash Coll 1916–24; co aud Whatcom Co 1935–39; rl est brkr Bellingham Wash 1939–42; pres Cascade Supply Inc Concrete Wash 1942—; p pres Wash State Auds Assn; Dem, prec committeeman 24 yrs; Unitarian-Universalist; home and ofc, Concrete.

BERGLUND, SIG
Auto Dealer
b Sweden Jan 17 1902; s of Emel and Anna (Grinde); m Louise Root of Seattle Wash Dec 13 1933; educ, pub schs Sweden; bucker Sound Timber Co Skagit Co Wash 1923–34; owner and pilot Sedro Woolley (Wash) Flying Serv 1927–33 (started crop dusting from aircraft 1930); slsm Universal Motor Co Sedro Woolley 1934–42; owner Berglund Motors Sedro Woolley 1946—; vp Skagit State Bk Burlington Wash 1958—; pres Berhammel Co Inc; mem and p area chm Nat Auto Dlrs Assn; mem Wash State Auto Dlrs Assn, Assn of Wash Indus; p pres C of C; vp Wash Good Rds Assn; p pres N Cross State Hwy Assn; spons Union League Baseball Assn; mem Rotary, KP, BPOE; US Navy WW 2, Alaska; reloc 57 families to promote estab of Skagit Corp expans; recd FOE Civic Serv Awd 1954, Ford Motor Co Dist Achiev Awds 12 consec yrs; hobby, gardening; Repub; Luth; home, Rt 2; ofc, 116 Ferry, Anacortes.

BERNARD, DONALD MONTFORT, Jr.
Engineer
b Austin Tex Dec 8 1923; s of Donald and Mary S (Sleeper); m Betsy Hodges of NC Aug 31 1946; ch, Martha B, Carol W, Donald M III; educ, pub schs Tenn, hs George Sch, Duke U BS in ME 1948; Beta Theta Pi, Pi Tau Sigma; engr Shell Oil Co Norco La 1948–54, San Francisco Cal 1954, Anacortes Wash 1954—; mem Wash State Soc of Pro Engrs; mem Soc of Mech Engrs; p chm Educ Com ibid; mem Bd of Dir Shell Fed Cr Union; p city councilman, mem Bd of Adjustment; mem BPOE; US Army WW 2, ETO; auth tech arts for pro journs; named Man of Yr 1959 by Anacortes and Wash State Jr C of Cs; hobbies, golf, photog; tchr and elder Presby Ch; home, 1606 36th St; ofc, Shell Refinery, Box 700, Anacortes.

BLADE, WALTER WILLIAM
Auto Dealer
b La Conner Wash Oct 4 1908; s of Carl W and Edith (Jensen); m Jo Moody of Mt Vernon Wash Nov 15 1932; ch, Walter W Jr, Karen E, Karl W, Kristine L; educ, pub schs Wash, U of Wash BBA 1929; Chi Phi; with Blade Chev Mt Vernon as ofc mgr 1929–45, gen mgr 1945–52, dlr 1952—; city councilman 1935–39; bd mem and p chm Skagit Valley Hosp #1; p vp YMCA; active UGN; p bd mem U of Wash Alum Assn; mem Rotary, BPOE, Wash Athl Club; Repub; Luth; home, 402 S 9th St; ofc, 501 S 3rd St, Mt Vernon.

BRAZAS, ERNEST J.
Insurance Agent
b Brockton Mass Aug 13 1913; s of Anthony and Anna (Martinkus); m Jane Doust of Anacortes Wash Sept 28 1940; ch, Gay E, Terry E; educ, pub schs Wash, LaSalle Ext Courses 1939; deckhand Puget Sound Navigation Co Anacortes 1932–34; clk Luvera Groc Anacortes 1934–36; clk–consult Puget Sound Power & Lt Mt Vernon Wash 1936–47; slsm Sears Roebuck Mt Vernon 1947–49; spec agt NY Life Ins Mt Vernon 1949—; NY Life Club qualifier 12 yrs; NY Life nat quality awd winner 10 consec yrs; mem NY Life Agts Advis Counc 1958; mem Bellingham Life Underwriters; pres C of C 1948; p chm City Park Bd 10 yrs; p pres PTA, Com Concert Assn, Com Chest; p gen chm Mar of Dimes, ARC, Ca Soc; chart mem and p pres Anacortes Lions; p pres Mt Vernon Lions; mem BPOE; named Jr C of C Outstanding Young Man of Yr 1948; hobby, fishing; bd mem Meth Ch; home, 1011 S 9th, Mt Vernon.

BUSHA, JOY
County Commissioner
b Mt Vernon Wash May 6 1899; s of Fred and Charlotte (Marsh); m Georgia Watkinson of Allan Wash Feb 14 1923; ch, Betty D (Mrs Bill T Addison), Gloria, Joanne (Mrs Bob Fisher), Murray L (Bud); 8 grandch; educ, pub schs Wash, att Ore State Coll; tailor Busha's Burlington Wash 1921–23; mgr Joy's Grocery and Serv Sta Allen Wash 1925–58; p ptnr Burlington Improv Co; mem Assoc Grocers; co commr Skagit Co 1956—; chm Bd of Co Commrs; mem Nat Assn of Co Ofcls; p chm Bd of Fire Commrs; p chm Sch Bd; hon mem 4–H and FFA; mem and p pres Skagit Co Fair Assn; p pres PTA; active in BSA; mem and p master Allan and Pomona Granges; mem and p pres Kiwanis; mem IOOF, Rebekahs, Masons, BPOE, Masonic Widows & Orphans Club, Burlington Sportsman Club, OES, Amer Leg; US Navy WW 1; respons for water sys expansion; instr in estab Allan Fire Dept; hobbies, woodworking, music, hunting; mem Skagit Co Democratic Club; bd mem and p pres Meth Ch; p pres and mem Meth Men's Club; home, 1460 Peterson Rd, Burlington; ofc, Courthouse, Mt Vernon.

BUSTAD, JOHN R.
Contractor
b Stanwood Wash Mar 28 1918; s of Rasmus and Thora (Larson); m Luella Nelson of Mt Vernon Wash May 1 1940; ch, Janet L, John R; educ, pub schs Wash, att Mt Vernon Jr Coll 1939, Skagit Bus Coll 1940; clk Valley Hdwe Stanwood 1936–37; cook Fidalgo Island Packing Co SE Alaska 1937–38; steward Elk's Club Mt Vernon 1939–41; clk Austin Co Oak Harbor Wash 1942; fldm Carnation Co Mt Vernon 1944–47; owner and mgr Bustad Constr Co Mt Vernon 1948–57; mgr Anderson–Bustad Inc Mt Vernon 1957—; mem Whatcom Skagit Constrs; mem City Counc 1949–53; bd mem C of C; p state dir Jr C of C; mem Citizens Advis Grp; bd mem Lutherwood Camp Assn; active fund drs, many civic affairs; p active BSA work; bd mem YMCA; youth chm Rotary; mem and p ex ruler BPOE; mem Amer Leg; US Navy WW 2; hobby, woodworking; Repub; bd mem, Sun Sch tchr and mem Bldg Com Luth Ch; home, 1310 S 11th; ofc, 2110 Riverside Dr, Mt Vernon.

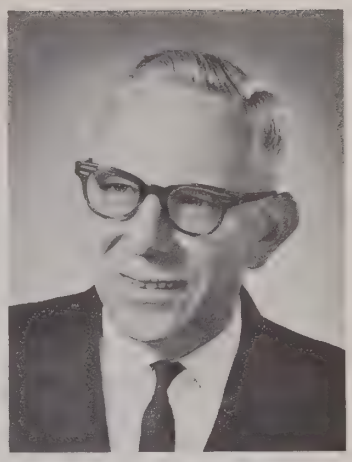

CARROLL, JAY F.
Business Executive
b St Paul Park Minn Nov 14 1890; s of John D and Ella (Bailey); m Elizabeth Butler of New Rockford ND Dec 28 1923; educ, pub schs Minn and Wash, att U of Wash Law Sch 1913; Sigma Alpha Epsilon; empl Alaska Fish & Lbr Shakan Alaska 1902, Barber Asphalt Paving Co Seattle Wash 1903–09; lodge orgnr LOOM Wash, Ill and Wis 1909–13; shpg clk Apex Fish Co Anacortes Wash 1913–15; import and export agt Japan, China and Philippine Isls 1915–16; ptnr Sanitary Fish Co Anacortes 1919–29; gen ins agt 1930—; owner Anacortes Canning Co Anacortes 1931–55; dir and vp Bk of Anacortes 1961–62; p pres Puget Sound Salmon Canners Assn; sec C of C 1927–30; mem and p ex ruler BPOE; mem Navy League, Qtrback Club, Amer Leg; on Bd of Govs Wash Athl Club; US Army WW 1, AEF; hobbies, golf, duck hunting; Repub; Bapt; home, 1703 8th St, Anacortes.

CARTWRIGHT, FRED G.
Banker
b Anacortes Wash Feb 27 1910; s of Fred D and Bessie (Graham); m Dorothy Glafke of Walla Walla Wash Apr 9 1932; ch, F David, Patricia (Mrs Donald Graves); 6 grandch; educ, pub schs Wash, Whitman Coll BA 1931, att AIB 1939–41, Pac Coast Bkg Sch 1947; Beta Theta Pi; foreman State Hwy Dept Marblemount Wash 1931–36; asst cash Bk of Commerce Anacortes 1936–39; with Peoples Nat Bk as asst mgr Anacortes 1939, relief man Seattle Wash 1939–41, asst mgr Anacortes 1941–43, mgr Anacortes 1943–59, mgr and vp Anacortes 1959—; p pres Grp 8 Wash Bkrs Assn; chm Skagit Co US Svgs Bond Div 1945—; instr AIB; p pres Skagit–Whatcom Co Grp AIB; p chm Sch Bd; p mem City Counc; p pres C of C; bd mem Anacortes Hosp Assn 1947—; mem Exec Com Wash State Good Rds; mem and p pres N Cross State Hwy Comm; scoutmaster and mem Area Counc BSA; Eagle Scout; p active Cub Scouts; p com mem GSA; active UGN; chart mem DeMolay; mem Masonic Lodge, BPOE, FOE; hon mem, chart mem and p pres Lions; mem and p pres Rotary; mem and 1st pres Navy League; USCGR, comdr; hobbies, boating, hunting, fishing; Repub; Presby; home, 2606 Oakes; ofc, 502 Commercial, Anacortes.

COLE, NORWOOD MARION
Educator
b Chinquapin NC Oct 20 1915; s of William S and Daisy (Cottle); m Phillis Thiel of Seattle Wash April 8 1943; ch, Peter W; educ, pub schs NC, att Presby Jr Coll 1935, Presby Coll AB 1938, U of Wash MEd 1947, EdD 1957; Phi Alpha Theta, Phi Delta Kappa; hs tchr and coach Long Creek–Grady NC 1938–40, Dillon SC 1940–41; instr Skagit Valley Coll Mt Vernon Wash 1947—; mem NEA, WEA, Amer Studies Assn, Amer Hist Assn, Miss Valley Hist Assn; bd mem Skagit Co Hist Soc; USNR WW 2, Pac area; contrib auth to pro publs; hobbies, reading, sports; Dem; mem Bd of Stewards Meth Ch; home, 1326 Denny Pl; ofc, Skagit Valley College, Mt Vernon.

CORNELIUS, PHILIP A.
Dairy Manufacturer
b La Conner Wash May 20 1892; s of William J and Jennie R (Williams); m Berdie Thomas of Mt Vernon Wash Jul 27 1917; ch, Betty J (Mrs John Bowen), Harriet; 1 grandch; educ, pub schs Wash, att Wash State U 1911, U of Wash BS 1914; Alpha Tau Omega (p pres); hs prin and coach Chewalah Wash 1915–17; chem John B Agen Co Mt Vernon 1917–18, Carnation Co Kent and Mt Vernon 1918–27; mgr Dairigold Burlington Wash 1927—; dir Mt Vernon Abst Co; dir and p pres Wash State Dairy Fndtn; dir Wash State Dairy Counc; p com chm Skagit Co Plng Comm; active Skagit Co C of Cs; active in youth work; mem BPOE, Masons, Scot Rite, Shrine; hobby, fishing; Repub; Prot; home, 924 S 12th St, Mt Vernon; ofc, Box 137, Burlington.

CREEL, HAROLD P.
Refinery Manager
b Cameron Tex Mar 30 1904; s of Preston and Elma (Crawford); m Nelle Alexander of Blakely Ga Aug 2 1925; ch, Carolyn (Mrs L R Soderberg), Preston, Merle (Sandy); 6 grandch; educ, pub schs Ala, Auburn U BS 1925; abstr Brevard Title Ins Titusville Fla 1925; surv Polk–Highlands Land Co Sebring Fla 1925–26; engr City of Orlando Fla 1926–27, United Fruit Guatemala 1927, State Hwy Dept Birmingham Ala 1927–29, Texaco Tulsa Okla 1929–37; plant engr Texaco Dallas Tex 1937–42, Lockport Ill 1942–43, Los Angeles Cal 1943–44, Port Neches Tex 1944–45, Lockport Ill 1945–46, Casper Wyo 1946–47; asst mgr Texaco Westville NJ 1947–54; hd of opers Iranian Oil Refining Co Abadan Iran 1954–58; asst mgr Texaco Lockport Ill 1958–59; mgr ibid Anacortes Wash 1959—; dir Bk of Anacortes; mem Regis Pro Engrs; p mem Sch Bd Tulsa; mem Indus Com C of C; v pres Mt Baker Area Counc BSA; dir Rotary; mem BPOE; mem Navy League; hobbies, gardening, bridge; bd mem Meth Ch; home, 2510 Oakes Ave; ofc, Box 622, Anacortes.

DALSTEAD, GUSTAF N. (Gus)
Postmaster
b Gimli Man Can Jul 26 1892; s of Jon and Solvieg (Brown); m Helen M Benedictson of Winnipeg Man Can May 8 1922; educ, pub schs Wash, att Everett Bus Coll 1916; oper Victoria Rd Mkt Vancouver BC Can 1913–14, Indep Table Supply Co Everett Wash 1915–29, Dalstead Mkt Anacortes Wash 1930–35; pm USPO Anacortes 1936—; pres Wash Chapt Nat Assn of PMs 1946–47; p mem Gov's Traf Safety Counc; p Skagit Co chm ibid; mem N Cross State Hwy Assn; p pres C of C; chm Indus Com ibid 25 yrs; mem Seattle Area Indus Counc; p co chm Inf Paral Fund; chm USO; gen chm var entertainment grps; p chm Navy Day, Jul 4th Celeb, Recr Com for Servicemen; mem Exec Com Mariners Pageant Inc; mem Internat Dels of Maritime Conf; an orgnr and 1st vp Wash State Fed of Scand–Amer Dem Clubs; area counslr and p pres SPEBSQSA; life mem and p ex ruler BPOE; mem and p comdr Amer Leg; US Army WW 1, AEF; hd Civ Intell G–2 WW 2; hobby, barber shop quartet singing; Dem; Prot; home, 2703 Oaks; ofc, USPO, Anacortes.

DRAKE, RAYMOND F.
Mill Owner
b Rosemount Minn Dec 31 1901; s of Frank and Martha (Gilland); m Alice Hanner of Lakota ND Mar 20 1924; ch, Bernice (Mrs R V Florence), Marilyn Olson, Raymond F Jr, Dale E; 10 grandch; educ, pub schs Minn; ranch hand Devils Lake ND 1918–29; foreman Houlihan Contr Planada Cal 1929–36; mech Co Div Rds Merced Cal 1936–40; foreman–asst supt Cal Ship–bldg Corp San Pedro Cal 1941–45; sub–sta oper Edison Power Co Los Angeles Cal 1945–46; self–empl logger Arlington Wash

1946–53; owner and oper Superior Shake Co Concrete Wash 1953—; mem and p pres Skagit Co Shake Assn; mem BPOE, Masons, Scot Rite, Shrine; initiated insp to estab grading rules for shakes and shingles 1955, now internat; inventor shake mfg mach and eqpt; hobbies, dancing, fishing; Dem; Luth; home, Box 456; ofc, Superior Shake Co, Concrete.

DWELLEY, CHARLES M.
Publisher
b Mt Vernon Wash Mar 8 1908; s of Charles L and Elizabeth (Muth); m Alice M Stanton of Snohomish Co Wash Jan 1 1962; Arthur G; 4 grandch; educ, pub schs Wash; prtr Anacortes (Wash) Citizen 1926–29, Courier Times Sedro Wolley Wash 1929; ed Concrete (Wash) Herald 1929–35; publr ibid 1935—; mem WNPA; pres ibid 1958; p police judge; p city councilman; p pres C of C; mem and p pres N Cross State Hwy Assn; p pres Booster Club; chart mem and p pres Lions; mem BPOE, Masons, Scot Rite, Sons of Amer Rev; US Navy WW 2, Asiatic and Pac areas; recd WNPA 1st pl awd for spec issue 1952, Awd of Merit from Wash State Hist Soc; hobbies, photog, hunting, fishing; Repub; Episc; home and ofc, Concrete.

ELDRIDGE, DONALD DELOS
Stationer
b Mount Vernon Wash Dec 26 1919; s of Ray L and Blanche M (Thorpe); m Harriett Clow of Vancouver Wash Sept 15 1946; ch, Ray, Jean, Sally, Jon; educ, pub schs Wash, att Mount Vernon Jr Coll and Wash State Coll, Western Wash Coll of Educ BA 1945; Phi Delta Theta, Alpha Phi Omega; ptnr Eldridge's Stationery Store Mount Vernon 1945—; pres Skagit Discount Co Inc Mount Vernon 1953—; mem Exec Com Wash Rtl Counc; fld advis Small Bus Admin 8 yrs; mem Wash Hse of Repr 1953—; p mem Bd of Trustees Western Wash Coll of Educ 10 yrs; p pres Skagit Devel Assn; p mem Bd of Dir C of C 11 yrs; p loc pres, p state pres and p nat vp Jr C of C; mem Bd of Dir YMCA 10 yrs; mem Reg Exec Com and p pres Loc Counc BSA; mem and p pres Rotary; USAAF WW 2; recd BSA Silver Beaver and Silver Antelope Awds; hobbies, bowling, woodworking; Repub; Episc, p mem Bishop's Com; home, 1535 Kincaid St; ofc, 510 1st St, Mount Vernon.

EVANS, FRANK S.
Publisher
b Omaha Nebr Mar 26 1893; s of E D and Grace (Himrod); m L Grace Garrison of Bellingham Wash Oct 11 1916; ch, Betty M, Garrison E; 4 grandch; educ, pub schs Seattle, U of Wash AB 1915; Sigma Delta Chi; reporter Seattle (Wash) Daily Times 1915–16, Everett (Wash) Daily Herald 1916–18; owner and publr Courier Times Sedro Woolley Wash 1918—; publr Orcas Islander; mem and p pres WNPA; p pres C of C; mem and p pres Rotary; p chanclr KP; mem FOE, Masons, Scot Rite, Nile Temple Shrine; instr in acquisition of land for Skagit Corp 1953; hobbies, color slides, travel, stamp coll; Repub; elder and trustee Presby Ch; home, 433 Talcott; ofc, Box 32, Sedro Woolley.

EVANS, L. GRACE
Homemaker
b Bellingham Wash Dec 17 1895; d of George and Laura (Deniger) Garrison; m Frank S Evans of Omaha Nebr Oct 11 1916; ch, Betty M, Garrison E; 4 grandch; educ, pub schs Wash, att Bellingham Norm 1914, U of Wash 1915; pub sch tchr Wash 1915–16; homemaker 1916—; p co chm Polio Fndtn; mem Gov's Counc for Ch & Youth; trustee Rainier Sch for Retarded Ch Buckley Wash; active in Amer Leg Aux as p state pres, p state ch welf chm, vice chm Nat Mem Com, chm Nat Educ & Scholarship Com (toured US presenting educ and scholarship prog); p co chapeaux 8 & 40; p pres PEO; p co pres Fed Women's Clubs; p mother advis Rainbow Girls; state ofcr and p matron OES; featured in and dir of loc dramas; cited by nat comdr of Amer Leg 1961; hobby, toastmistressing; Repub; choir mem and active in grps Presby Ch; home, 433 Talcott, Sedro Woolley.

FOLLMAN, HARRY ALLAN
Attorney
b Bellingham Wash Dec 6 1924; s of Harry A and Helen (Rice); m Harriet Hanson of Mt Vernon Wash Sept 14 1946; ch, John A, H Jay, James H; educ, pub schs Wash, U of Wash BA 1948, LLB 1951; Delta Theta Phi; priv law prac Mt Vernon 1951—; ptnr Nor'wester, Legal Bldg Co, Johnson & Follman; mem Amer and Wash State Bar Assns; active on coms Skagit Co Bar Assn; police judge 1953–55; dep prosecuting atty 1955—; cubmaster BSA; p pres PTA; mem BPOE, Skagit Country Club; US Navy WW 2; hobbies, golf, travel, reading; Repub, alt del Nat Conv 1956; bd mem Meth Ch; home, 315 S 7th; ofc, Legal Bdlg, Mt Vernon.

FUNK, WALLIE V.
Publisher
b Anacortes Wash Apr 29 1922; s of Wallie V and Irene (Brown); m Mary Ann Ringwall of ND June 25 1954; ch, Mark V, Carl R; educ, pub schs Wash, U of Wash BA 1948; pres Sr Cl U of Wash; Sigma Nu, Sigma Delta Chi, Fir Tree, Purple Shield, Oval Club; asst publ dir U of Wash Athl Dept Seattle Wash 1948–49; ptnr Anacortes (Wash) American 1950—; vp Herald Amer Publ Corp; mem WNPA; p pres C of C 3 terms; mem State Bd AAA; p pres 54–40 Club; cofndr and bd chm Anacortes Museum of Hist; mem BPOE, Amer Leg; US Army WW 2, S Pac; spons All–Amer City Awd; recd Anacortes and Wash State Jr C of C Dist Serv Awds 1957; hobbies, reading, travel, photog, community act; Cath; home, 1316 10th; ofc, 6th and Q, Anacortes.

GILBERT, WARREN, Jr.
Attorney
b Seattle Wash Jan 16 1927; s of Warren Sr and Catherine (Matheson); m Marilyn Marsh of Seattle Dec 28 1953; ch, Jane M, Warren M, Nancy L; educ, pub schs Wash, U of Wash BA 1951, LLB 1954, adm to Wash bar 1954; Phi Gamma Delta, Phi Delta Phi; mem law firm Gilbert & Gilbert Mt Vernon Wash 1954—; mem Amer and Wash State Bar Assns; scoutmaster BSA; Eagle Scout; vp Kiwanis; master Masonic Lodge; mem BPOE; US Army WW 2; named Jr C of C Young Man of Yr 1961; hobbies, golf, skiing; Dem; trustee Presby Ch; home, 1520 Spruce; ofc, Matheson Bldg, Mt Vernon.

GRALER, WILLIAM HENRY
Clergyman
b Cincinnati O Nov 20 1912; s of Henry and Eileen (Collier); m Helen Applegate of Cincinnati Sept 6 1939; ch, Robert L, Thomas W, John C, Jane E; educ, pub schs O, Hanover Coll BA 1935, McCormick Sem BD 1940, att U of Cincinnati 1935–44, Inst of Indus Rels McCormick Sem 1954; Theta Kappa Nu; pastor Presby Ch Moses Lake Wash 1940–41, Raymond Wash 1941–43; Wilmington O 1944–46, Vancouver Wash 1946–49, Anacortes Wash 1949—; pres Vancouver Counc of Chs 1948; mod Presbytery of Bellingham 1955, mem Skagit Co Sch Dist Org Com, U of Wash Community Study Grp, Skagit Co Juv Ct Com; p bd mem ARC; p pres Rotary; mem Masons, Scot Rite; US Army WW 2; hobbies, sports, hunting, fishing, travel; home, 1305 9th, Anacortes.

GURNEY, WILLIAM E.
Educator
b Edgeley ND June 14 1913; s of William and Martha (Vomhof); m Mary Bergman of Seattle Wash Jul 1 1951; ch, William E, David R, James F, Kathryn L; educ, pub schs Tex and Ore, Valparaiso (Ind) U AB 1933, att U of Ore 1936, U of Wash 1937–41, Columbia U MA 1950; hs tchr Myrtle Point Ore 1933–39; hs tchr Mt Vernon Wash 1939; vice prin and coach ibid 1948–51; prin ibid 1951—; mem NEA, WEA, loc Educ Assn, NASSP, WASSP; p sec C of C Myrtle Point; bd mem Com Chest; p scoutmaster BSA; mem and p pres Lions; US Army WW 2, ETO; hobbies, reading, gardening; Sun Sch supt Luth Ch; home, Rt 4, Box 92; ofc, Mt Vernon Union HS, Mt Vernon.

HANSEN, WILLARD E.
Merchant
b Ellensburg Wash Jul 15 1916; s of Henry E and Ella (Kaaro); m Helen Pope of Redmond Wash Jul 7 1942; ch, Evan W, Roger W; educ, pub schs Wash, Wash State U BS in Agr Educ 1939, pg wk U of Wash; Alpha Kappa Lambda, Alpha Zeta, Phi Kappa Phi; hs tchr Redmond Wash 1939–42, Mt Vernon Wash 1942–46; owner Skagit Grain & Seed Co Inc Mt Vernon 1946—; p mem Bd of Dir Pac NW Hdwe & Impl Assn; mem Rtl Merch Com C of C; chm W Mt Vernon St Improv 1960; p advis FFA; mem Wash State Cabinet and p pres Skagit Camp of Gideons; mem and p treas Christian Bus Men's Assn; bd mem and p pres Kiwanis; nat conv del ibid 1957; hobby, gardening; Repub; Sun Sch supt and bd mem Mission Covenant Ch; home, Rt 4; ofc, Wall & Division, Mt Vernon.

HEGGEN, BERT LAWRENCE
Farmer
b Huxley Ia Feb 18 1894; s of Lewis and Birtha (Richardson); m Eletha M McFarlan of Fredonia Wash Oct 30 1917; ch, Floyd L (decd), Virginia (Mrs Kenneth C

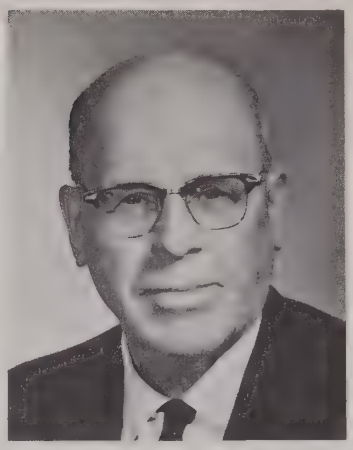

Jones), Lois (Mrs George Nemo); 9 grandch; educ, pub schs SD; farm wkr SD, Ore and Wash 1910–17; farm oper Mt Vernon Wash 1919–28; farm owner and oper LaConner Flats Wash 1928–59; bldr and seller of hses; bd mem Skagit Grange Supply, Grange Coop Whlse of Wash, Ore and Ida; 1st pres Farmers Crop Assn Skagit, Snohomish and Whatcom Co; p pres Farmers Green Pea Growers Assn; 1st pres Farm Ldrs Counc; p commr PUD; p pres Puget Sound and Wash State PUD Assns; p mem Bonneville Advis Counc many yrs; p pres State Flood Control; state senator 1962—; mem loc, State and Nat Granges; chart mem and p master Fredonia Grange; p master Pomona Grange; rur chm ARC and War Bond Drs WW 2; mem BPOE, LOOM; Luth; home, Rt 1, Box 214, Mt Vernon.

HENNING, CLARENCE E.
Educator
b Thornton Wash May 26 1912; s of Julius and Mamie (Fox); m Marian Barnes of Portland Ore June 9 1939; ch, Mirene J, Robert S; educ, pub schs Wash, Eastern Wash Coll of Educ BA 1935, U of Wash MA 1940, att U of Wash 1942–48, U of Cal 1957–58; pub sch tchr Hermiston Ore 1932–35; hs tchr and prin Ketchikan Alaska 1935–42; hs prin and supt Arlington Wash 1942–51; asst supt of schs Bellevue Wash 1951–52; supt of schs Anacortes Wash 1952—; mem NEA, WEA, Anacortes Educ Assn, Nat Supts Assn, Wash State Supts Assn; mem and p pres NW Supts Assn; p consult U of Wash Com Devel Study; p chm Recr Counc; p bd mem UGN; p chm ARC Arlington; p pres Lions Arlington; p pres Rotary; mem and p commodore Anacortes Yacht Club; auth "Devel of Secondary Educ in Alaska" 1940; hobbies, boating, golf, reading; trustee Congreg Ch; home, 3908 V Ave; ofc, 17th & J, Anacortes.

HENRY, LILA LUELLA
Postmaster
b Eatonia Sask Can Jul 30 1917;

d of Roy L and Lila (Dobb) Smith; m James Clayborn Henry of Bow Wash Jul 1 1935; ch, James C. Jr; educ, pub schs Wash, acctg LaSalle Ext U; Bkpr Skagit Co. Dairy Herd Improv Assn Mt Vernon Wash 1934–35; Pm USPO Bow 1943—; Co-owner Bow Motel, Henry Bros Shovel Co, Bow Post Office, farm and rl est; mem var coms Nat Assn of Pms; Chm Fin and Aud Com Nat Assn Pms 1962; cand VP 1963 Nat Assn Pms; p membership dir 13 western states 2 yrs; p pres, p vp, p co and dist chm, sec-treas 5 yrs, Wash Assn Pms; PO Dept Key Pm Wash State; p mem Cits Advis Com for HS 1 yr; p chm Skagit Co Family Life Co-ord Coun 2 yrs; chm Co Internat Farm Youth Exch Com 4 yrs; 4-H Leader 25 yrs; p pres and p sec-treas Skagit Co 4-H Leaders Counc; dept supt Skagit Co Fair many yrs; p Co Chm Mar of Dimes 2 yrs; Chm Skagit Co Chap Nat Fndtn 2 yrs; bd mem Co ARC, Co TB League and Sal Army; p pres Edison PTA 2 yrs; mem and p pres Skagit Co Altrusa; mem, p pres and p sec-Treas Bow Women's Club; mem, p noble gr and p dist dep Rebekahs; mem OES; Women of the Moose; named to MuBeta Beta (4-H hon); recd Nat 4-H Alum Awd 1956; hobby community wk; Dem; mem Fin Com and p sec Meth Ch; home Box 932; ofc USPO, Bow

HODSON, GEORGE A., Jr.
Educator
b Mankato Minn Apr 23 1915; s of George A and Mary (Hoy); m Cornelia Hansen of LaGrande Ore Aut 13 1948; educ, pub schs Minn, Mankato State Coll BS 1938, U of Wash BA 1940, Columbia U MA 1948, pg wk UCLA 1954; hs tchr Bainbridge Wash 1940–42, Prosser Wash 1943–45, Mt Vernon Wash 1945–50; instr Skagit Valley Coll Mt Vernon 1950–52; dean ibid 1952—; mem WEA, NEA, Speech Assn of Amer; p dir NW Reg Nat Thespians Soc; mem Wash State Nurse Plng Counc; mem BPOE; chm Youth Act ibid; mem Masons, Rotary; US Army Signal Corps WW 2; auth arts in pro publs; hobbies, gar-

dening, landscaping, mt climbing; Episc; home, 522 N 15th St; ofc, Skagit Valley Coll, Mt Vernon.

HUGGINS, RAYMOND E.
Merchant
b Delavan Kan Jul 20 1916; s of Bert and Ruby (Sturgis); m Emogene McComas of Condon Ore Oct 5 1941; ch, Raymond L, Robert L, Kathleen M; educ, pub schs Kan, att Hemphill Diesel Sch 1937; farmer Morris Co Kan 1932–36; att R D Lydy Parking Co Chgo Ill 1936–37; ptnr Sedro Woolley (Wash) Auto Parts 1938—; mem Automotive Elec Assn, Automotive Serv Indus Assn; mem Advis Counc to Sch Dist; p mem Spons Com Cub Scouts 8 yrs; p pres Rotary; mem BPOE, Amer Leg; US Army WW 2, ETO; hobbies, photog, bowling, woodworking; Repub; treas Meth Ch 1947—; home, 518 Bennett; ofc, 3rd and State, Sedro Woolley.

HUNTER, ROBERT B.
Physician and Surgeon
b Marin Co Cal Apr 10 1919; s of Charles M and Louise (Schlenvogt); m Gretchen Behrns of Mt Vernon Wash Apr 7 1961; educ, pub schs Wash, U of Wash BS 1940, U of Pa MD 1943; intern Gen Hosp Buffalo NY 1943–44; priv med prac Sedro Woolley 1946–48; ptnr Hunter Clinic Sedro Woolley 1948—; mem AAGP, Wash State Obst Assn, Seattle Acad of Surg, AMA; Western Wash trustee Wash State Med Assn; chm Com on Aging and mem Grievance Com ibid; mem Skagit Co Med Soc, Ed Advis Bd NW Medicine; p pres Skagit Co Med Bur; mem Rotary, BPOE, Amer Leg; US Army WW 2, Pac area; auth arts for pro journs, num book reviews; hobbies, gardening, fishing, hunting; Repub, p chm 2nd Cong Dist; fund campaign chm Episc Ch; home, Rt 3; ofc, Hunter Clinic, Sedro Woolley.

JOHNSON, MAYNARD L.
Physician and Surgeon
b Mt Vernon Wash Dec 18 1921; s of Carl and Gina (Holte); m Selma Garberg of Lacrosse Wash Mar 24 1945; ch, Susan L, Mark L, Sally G, Morris G; educ, pub schs Wash, grad Skagit Valley Jr Coll 1941, U of Wash BS 1943, U of Ore MD 1947; Sigma Chi, Theta Kappa Psi; intern Multnomah Co Hosp Portland Ore 1947–48; ptnr Boynton & Johnson Clinic Mt Vernon 1948–51; resident Ft Lawton Hosp Seattle Wash 1952–53; ptnr Boynton Clinic Mt Vernon 1953—; pres Skagit Valley Med Center; staff vp Skagit Valley Hosp: mem and p sec Skagit Co Med Assn; mem Wash State and Amer Med Assns, AAGP, Wash State Obst Soc; mem Sch Bd Advis Com; bd mem UGN, YMCA; mem Lions, BPOE, Skagit Golf & Country Club; US Army 1951–52, Korea, commendation ribbon; recog by YMCA 1960; hobbies, fishing, hunting, golf; Repub; choir and bd mem Luth Ch; home, 1425 S 10th; ofc, Boynton Clinic, 1400 E Kincaid, Mt Vernon.

JONES, ERNEST G.
Engineer
b Lowell Mass Oct 31 1900; s of Arthur G and Mary (Craig); m Edith Chilvers of Sherbrooke Que Can Jul 28 1921; ch, Malcolm S, Ernest D, Elaine (Mrs G Brun), Gerald A; 11 grandch; educ, pub schs Mass, McGill U BS in ME 1925, indus mgmt courses 1930–34; foreman Ingersoll Rand Sherbrooke Que 1926–27; gen supt Joliette Steel Co Joliet Que 1927–31, Marine Industries Sorel Que 1931–43; wks mgr Isaacson Iron Wks Seattle Wash 1943–46; wks mgr Skagit Steel & Iron Sedro Woolley Wash 1946–47; vp ibid 1947–54; exec pres Skagit Corp Sedro Woolley 1954—; reg vp Amer Ordnance Assn; mem Soc Naval Arch & Marine Engrs; vice-chm Wush State Hwy Pers Bd; mem Byrd Sta Soc, Soc of the So Pole, BPOE, Masons, Scot Rite, Nile Temple Shrine; auth arts for trade journs; tech observer to So Pole USN 1961; hobby, travel; Dem, mem Central Com Advis Grp, Gov's co campaign chm 1960; Episc, p mem Bishop's Com; home, 520 Ferry St; ofc, Skagit Corp, Sedro Woolley.

JONES, GEORGE A.
Veterinarian
b Laramie Wyo Sept 20 1887; s of Christopher H and Mary (McKinley); m Laura Thompson of Lincoln Kan June 16 1915; ch, Helen (Mrs E Grassley), Lois (Mrs J Freiman), Mary C, George H; 9 grandch; educ, pub schs Wyo, hs prep U of Wyo, att Colo State U 1911, Kansas City Bet Coll DVM 1912; Sigma Nu, Alpha Psi; priv vet prac Sedro Woolley Wash 1912—; life mem Amer Vet Med Assn; mem and p pres Wash State Vet Med Assn; mem Skagit Co Vet Med Assn; p mem Wash State Vet Exam Bd 9 yrs; mayor 1930–36; p mem and chm Sch Bd 8 yrs; mem Bd of Dir Meml Hosp Sedro Woolley 1934—; mem KP; auth arts for pro journs; hobbies, travel, hunting; Repub; Episc; home, 617 Central; ofc, 101 W Ferry, Sedro Woolley.

KELLER, ROBERT D.
Port Director
b Sheyenne ND Apr 24 1926; s of Gilbert and Gudron (Vennerstrom); m Merna Moen of Anacortes Wash Jan 28 1950; ch, Eric M, Kurt R, Rondi D; educ, pub schs ND and Wash, att Pasadena City Coll 1948, Pac Luth U 1949; clk GN RR Anacortes 1950–51; with Port of Anacortes as whseman 1951–52, dock supt 1952–58, asst mgr 1958–59, mgr 1959—; mem Skagit Co Ferry Bd; com mem Cub Scouts and BSA; area chm of fund drs ibid; bd mem ARC; mem UGN Fund Dr; mem Rotary, Youth Com ibid; mem BPOE, Masons; US Navy WW 2, Pac area; hobby, fishing; Luth; home, Rt 3, Box 493; ofc, Port of Anacortes, Anacortes.

KNUTZEN, EINER C.
Farmer
b Burlington Wash Mar 20 1911; s of Chris and Oline (Kaaland); m Ruby M Benson of Edison Wash June 3 1933; ch, Mrs Kerma Johnston, Ronald, Richard, Norma (Mrs C E Sells), Linda; 5 grandch; educ, pub schs Wash, att Wash State U 1930, Pac Luth Coll 1932; farmer Whatcom Co Wash 1933–37; self-empl farmer Burlington 1937—; ptnr Chris Knutzen & Co 1935—; mem and p pres NW Farm Crops Assn; p vice pres Western Wash Resources Counc; state del Farm Bur; named Conserv Family of Yr 1961 by Kiwanis; Repub; mem Bd of Trustees Luth Ch; mem Bd of Regents Pac Luth Univ; home, Rt 1, Box 7, Burlington.

KNUTZEN, JESS ALBERT
Farmer
b Burlington Wash Jul 6 1912; s of William and Helena (Annonson);

m Barbara Ploeg of Edison Wash Nov 24 1932; ch, William A, Roger J, Barbara J (Mrs James Dalton), Dorothy A; 5 grandch; educ, pub schs Wash, att Wash State U; self-empl farmer; p dir Wash Packers Inc; pres Co Agr Co-ord Counc, Govng Bd NW Agr Research Fndtn; p bd mem Wash State Research Counc; mem Wash State RAD Com; vice chm Skagit Co ASC Com; com-mr Drainage Dist 14; supvr, p pres and p sec Co Soil Conserv Dist; p vp State Assn of Soil Conserv Dists; p pres NW Assn of Soil Conserv Dists; p dir Skagit Co and NW Dairymen's Assns; bd mem and chm Resolutions Com Co Farm Bur; p bd mem Wash State Tax-payers Assn; p 4-H ldr; p dir Sch Bd; p pres Cits Advis Com to Sch Bd; vp Kiwanis; p pres Toastmas-ters; mem Nat Gd 1928–32; hobbies, hunting, fishing; Repub; sec, trustee and deacon Luth Ch; home, Rt 1, Burlington.

KRISKOV, EUGENE V.
Retail Grocer
b Anaconda Mont Aug 4 1925; s of Paul and Marian (Jones); m LaVonne Lusher of Ia Feb 3 1951; ch, Paul A; educ, pub schs Wash, att U of Wash 1947; clk-mgr Safeway Seattle Wash 1948–56; owner and mgr Gene's Mkt Sedro Woolley Wash 1956–61; ptnr IGA Foodliner Bur-lington Wash 1961—; mayor Sedro Woolley 1958–62; p chm Legis Com Assn of Wash Cities; p com mem C of C Sedro Woolley; reorgnd Jr C of C Sedro Woolley 1953; p pres ibid; p mem Skagit Co Civ Def Bd; mem BPOE, FOE, Amer Leg; US Army WW 2; instr in devel Clear Lake bathing beach 1961, sch libr and athl facilities; hobbies, philately, music; Dem; Presby; home, 401 State St, Sedro Woolley; ofc, IGA Foodliner, Burlington.

LITZSINGER, HERBERT STUART
Engineer
b St Louis Mo June 6 1921; s of Herbert C and Josephine C (Huth); m Alma Dunford of St Louis Mar 30 1946; ch, H Stuart Jr, Alma C, Susan D; educ, pub schs Mo, Wash U St Louis BS in ME 1943; Sigma Nu; chief engr Howard Corp St Louis 1945–46; proj mgr Mon-santo Chem St Louis 1947–60; pres Skyline Marine Corp Anacortes Wash 1961—; vp Skyline on Bur-rows Bay Inc 1960—; regis eng Wash and Mo; mem ASME, SAE, ASLE; bd mem C of C; p pres PTA; mem Rotary, Bellingham Golf & Country Club; USAF WW 2, ETO; mem Air Nat Gd; auth arts for pro journs; hobbies, golf, hunting, flying, fishing; Repub; Episc; home, Rt 1, Box 144; ofc, Rt 1, Box 146, Anacortes.

LOFT, ANDREW B.
Utilities Executive
b Clinton Ia Oct 14 1898; s of Peter and Caroline (Bondesen); m Myrtle

Catherine Fischer of Bremerton Wash June 1 1924; educ, pub schs Wash, ICS 1915–17, La Salle Ext Courses 1935; washer Whatcom Co Ry & Lt Co Bellingham Wash 1913–15; empl Repair Shop ibid 1915–17; brakeman Interurban Frt Bel-lingham 1917–20; conductor-motor-man ibid 1920–26; with Puget Sound Power & Lt as slsm Bellingham 1926–40, sls promot supvr Belling-ham 1940–42, mgr Mt Vernon Wash 1942—; mem NW Elec Lt & Power Assn; p pres Puget Power Assn of Supvrs; mem Elec RR Assn; p pres N Puget Sound Counc; bd mem Mt Vernon Gen Hosp; p pres C of C; p bd mem BSA; orgnr Com Chest; p dir UGN; pres Ska-git Co Com Concert Assn 1944–55; chapt chm Skagit Valley ARC 1949–50; p pres Rotary; life mem and p ex ruler BPOE Bellingham; dir Navy League; mem Masons; hobbies, hunting, fishing; Repub, mem Co Fin Com; choir mem and deacon Luth Ch; p pres Luth Bro'hd; home, 114 S 5th; ofc, 717 S 1st, Mt Vernon.

LUVERA, PAUL NICHOLAS
Retired
b Reggio Italy Mar 25 1898; s of Nicholas and Filippa (Latella); m Mary T Babarovich of Anacortes Wash Apr 7 1926; ch, Phyllis (Mrs Charles E Ennes), Anita (Mrs Jack Mayer), Paul N Jr; 7 grandch; educ, pub schs Alta Can, bus admin ICS 1916–17; clk Fomo Groc Anacortes 1918–22; owner Luvera's Mkt Ana-cortes 1922–57; retd 1957; rl est ints; p pres Anacortes Merch Assn, Wash State Groc & Mt Dlrs Assn; mem Wash State Sen 1952–56 (intro-duced tchrs min wage bill, chm Recl & Irrig, mem var educ, fisheries, tax and rd coms); mem U of Wash Community Devel Study; p chm Co Civ Serv Comm; p pres C of C; 1st chm Anacortes UGN; dr chm ARC; p chm Sal Army; p asst scout-master and p dr chm BSA; p pres Rotary; mem BPOE, FOE, Masons, York Rite, Nile Temple Shrine; auth "Hist & Legends of NW Indian To-tem Poles"; hobbies, totem pole carving, wood carving, photog; Repub, active Co Central Com; Cath; home, 2102 9th, Anacortes.

MANSFIELD, JERRY L.
Business Executive
b Seattle Wash Jan 31 1916; s of Harry E and Virginia (Giraldin); m Mildred M Becker of Berkeley Cal June 7 1939; ch, Gary L, Stephen E; educ, pub schs Wash; seaman var lines San Francisco Cal 1934–38; 3rd ofcr var lines NYC 1938–40; 2nd ofcr Pope & Talbot Seattle 1940–42; 1st ofcr ibid San Francisco 1942–43; master ibid Seattle 1943–49; ins agt Bellingham Wash 1949–51; ins and rl est agt San Gabriel Cal 1951–53; ins agt Anacortes Wash 1953—; 1953–55; owner and mgr Anacortes Stevedoring Co Anacortes 1955—; mem Pac Maritime Assn, Water-front Emplrs of Wash; p vp C of C; chm Anacortes Area Co-ord Counc; mem City Counc; chm All-Amer City Awd Prog; mem Citizens Advis Counc; counslr Sea Scout Awd Com; p chm ARC Dr; p vp Rotary; chart mem Anacortes Yacht Club; mem BPOE, Masons; hobby, fishing; Dem, chm Co Platform Com, co-orgnr and 1st pres Dist Dem Club; p mem Bd of Dir Meth Ch; home, 3910 V Ave; ofc, Anacortes Stevedoring Co, Anacortes.

MARKING, KASPER C.
Educator
b Edgemont SD May 21 1924; s of William and Teresa (Carroll); m Jamie Sorensen of Portland Ore Jan 22 1952; ch, Christopher, Nich-olas, Gregory, Timothy, Randall; educ, pub schs SD, U of Portland BA 1952, St Bonaventure U MA 1954, pg wk Wash State U; hs tchr Priest River Ida 1954–55, Lewiston Ida 1955–57; instr Skagit Valley Coll Mt Vernon Wash 1957–61; dir of instr ibid 1961—; mem NEA, WEA, Mt Vernon Conway Educ Assn, Internat Phenomenological Assn; US Army WW 2, Pac area; auth art for phenomenological publ; hobbies, reading, spectator sports; Dem; Cath; home, Rt 5, Box 386; ofc, 2495 College Way, Mt Vernon.

McCRACKEN, WILLIAM FRANCIS
Business Executive
b Anacortes Wash Nov 2 1892; s of B F and Elizabeth (Clement); m Maude Trafton of Minn June 20 1914; ch, Patricia (Mrs R Matthies), William F Jr, Philip T; 4 grandch; educ, pub schs Wash; mgr cold storage Booth Fisheries Anacortes 1914–17; mgr Anacortes Ice Co Anacortes 1918–42; owner ibid 1942—; owner Curtin Warf Co 1920–62, Coca–Cola Bottlg Co Mt Vernon Wash 1940–62; p pres Wash State Bottlrs Assn, Wash State Ice Cream Assn; mem State Legis 1929–31; 1st chm Port Dist; city councilman 10 yrs; mem and p pres C of C; p mem Draft Bd 6 yrs; mem Rotary, BPOE; hobbies, outdoor activities, fishing; Repub; home, 1014 4th; ofc, 108 O St, Anacortes.

McINTYRE, SYDNEY S.
Engineer
b Superior Wis Jul 4 1892; s of David G and Clara (Zingg); m Hazel M Splane of Sedro Woolley Wash June 15 1920; ch, Mary (Mrs A M Soldate), David G, Sydney S Jr, Maurice J; 12 grandch; educ, pub schs Wash, att U of Wash; Alpha Sigma Phi; with Skagit Steel & Iron Sedro Woolley 1906–62; pres ibid 1937–62; pres Skagit Corp Sedro Woolley 1962—; home, 810 Talcott St; ofc, Skagit Corp, Sedro Woolley.

MERGLER, STEPHEN CORNELIUS
Newspaper Publisher
b College Corners Ind Oct 8 1908; s of Jacob C and Laura (Titley); m Wilma Ricamore of Pontiac Mich Aug 12 1933; ch, Lou A (Mrs John Sobieski), Stephanie; 1 grandch; educ, pub schs O and Ore, Willamette U AB 1941; Beta Theta Pi; with Ore Statesman Salem as proofreader 1930–31, reporter 1931–38, city ed 1938–39, exec news ed 1939–40, mgng ed 1940–43; publr and owner Mt Vernon (Wash) Argus 1943—; coml prtr; trustee WNPA; p pres C of C Mt Vernon; bd mem Skagit Valley ARC, Mt Vernon UGN; chm for amateur radio Ore State Civ Def 1940–43; mem Rotary; p pres ibid Salem; p sec ibid Mt Vernon; Ore State Gd 1942–43; hobby, amateur radio; Repub; p sr warden Episc Ch; home, Rt 1, Box 66; ofc, 307 Montgomery St, Mt Vernon.

MILLER, ANDREW S.
Project Superintendent
b Tacoma Wash Oct 22 1903; s of Orin S and Augusta (Zaski); m Nellie Lue Lawson of Lawsonsville NC Dec 26 1929; ch, Marilyn R (Mrs P T Corbett); 1 grandch; educ, pub schs Wash; insp in shipyds Tacoma 1919–20; logger Wash 1920; with Puget Sound Power & Lt as crewman Electron Wash 1920, floorman Electron 1920–21, hydro oper Electron 1921–34, elec maint man Direnger Wash 1934–36, chief elec Snoqualmie Wash 1936–40, asst supt Snoqualmie 1940–44, supt Concrete Wash 1944—; mem NW Elec Lt & Power Assn; p vp Lions; hobby, sports; Repub, active on prec and co level; mem Bible Ch; home, Box 311; ofc, Baker River Plant, Concrete.

NAGATANI, ICHIRO
Farmer
b Port Blakely Wash Sept 7 1916; s of F O and Kiwa (Ueyama); m Rosie S Kinoshita of Banks Ore Jul 10 1944; ch, Phyllis, Joyce, Joan; educ, pub schs Wash; farmer Bainbridge Island Wash 1933–41 and 1946—; mem and p vp Wash Certif Plant Growers; treas Skagit Co Strawberry Assn; mem Wash and Ore Hort Socs; co bd mem Wash State Farm Bur; spons Little League team; US Army WW 2, Korea; Repub; Luth; home, Rt 1, Burlington.

NELSON, NORMAN W.
Farmer
b Burlington Wash Sept 26 1916; s of Emil and Anna (Daland); m Jeanne Sterns of Burlington June 21 1941; ch, Norma J, Gerald E, James N, Betty E, Norman W Jr; educ, pub schs Wash; self–empl farmer Burlington 1937—; cattleman 1958—; owner Norm Nelson Inc 1962—; dir Wash State Potato Comm; mem Wash State Potato Mktg Com, Wash State Potato & Onion Shippers Assn; mem Sch Bd 9 yrs; mem BPOE; named Skagit Co Cattleman of Yr 1961; Luth; home, Rt 2, Mt Vernon.

NICHOLSON, LAURENCE E.
Dentist
b Anacortes Wash Dec 8 1907; s of Thomas and Zeruah (Hodson); m Dorothy Etter of Anacortes Nov 23 1939; ch, JoAnn, Kathie; educ, pub schs Wash, att U of Wash 1930, U of Ore DMD 1936; Omicron Kappa Upsilon; priv dent prac Anacortes 1936—; mem Amer and Wash State Dent Assns; mem and p pres Mt Baker Dist Dent Soc; mem Sch Bd; p active in civic affairs; chart mem and p pres Lions; an orgnr and 1st commodore Anacortes Yacht Club; mem and p ex ruler BPOE; p trustee State BPOE Cerebral Palsy Prog; mem FOE, Amer Leg; US Navy WW 2; auth arts for serv mags; inventor; holder sev patents; hobby, boating; elder Presby Ch; home, 201 V Ave; ofc, Med–Dent Bldg, Anacortes.

NOWADNICK, RICHARD L.
Educator
b Chehalis Wash Jul 3 1923; s of William F and Hermine (Nieuwenhuys); m Jean Noteboom of Lynden Wash June 29 1946; ch, Nancy L, James R, Karen L; educ, pub schs Wash, Wash State U BS in Agr 1948, BEd 1951, Western Wash State Coll 1951–52; instr Skagit Valley Coll Mt Vernon Wash 1952—; sec treas NW Bulb Growers Assn, Wash State Bulb Comm; co–ord of greenhouse mgmt Puget Sound Flower Growers Assn; mem NEA, WEA, MVLCEA; dir Skagit Co Co–ord Counc of Rur Area Devel; Jr Coll repr Coll of Agr Curric Com; com mem Cub Scouts; US Army WW 2, ETO; hobbies, golf, photog, floriculture; Dem; elder Presby Ch; home, Rt 1, Box 10; ofc, Skagit Valley Coll, Mt Vernon.

OVENELL, FRED J.
Utilities Manager
b Burlington Wash Oct 28 1906; s of T N and Hattie (Callahan); m Olive Peterson of Burlington Oct 5 1927; ch, Jack M, Michael P; 5 grandch; educ, pub schs Wash, att Monmouth Coll Ill 1925, U of Wash 1927; Delta Psi Delta; farmer Burlington 1927–28; mgr Mac Marr Store Mt Vernon, mgr Skagit Grange Store Mt Vernon, empl Skagit Valley Tel Co Mt Vernon and asst sec–treas Puget Sound Prod Cr Assn Mt Vernon 1928–35; acct Wash Coop Farmers Winlock Wash 1935–36, Gig Harbor Wash 1936–41; mgr Shell Oil Agcy Gig Harbor 1941–43; admin asst Skagit Co PUD #1 Mt Verson 1943–51; mgr ibid 1951—; owner Ovenell Nursing Home; mem Amer Water Wks Assn; mem Wash State

Water Resources. Advis Com to Legis. Counc; com mem Skagit Co Devel Assn; chm Plng Comm Burlington; p com mem C of C Mt Vernon; p mem civic fund dr coms; p chm and p bd mem Wash State Heart Assn; p pres PTA; mem Grange, Skagit Co Hist. Soc, BPOE; chart mem and p pres Kiwanis; dist dep and p master Masonic Lodge; mem Scot Rite, Shrine; p patron OES; p dad Rainbow Girls; auth art for Amer Water Wks Journ 1958; hobbies, photog, music; Repub; choir dir and elder Presby Ch; home, 625 Wash St, Burlington; ofc, 313 Kinkaid, Mt Vernon.

OVENELL, JAMES THOMAS
Retired
b Avon Wash Feb 21 1893; s of T Nelson and Harriet (Callahan); m Mary Dannenmiller of Avon Nov 25 1920; ch, Norman L, Lyle R; 4 grandch; educ, pub schs Wash, att Wash State U; retd farmer Concrete Wash; p mem Wash Hse of Repr 8 yrs; p co commr Skagit Co 6 yrs; p drainage commr Dist 14 Skagit Co 10 yrs; mem Grange, Amer Leg; US Navy WW 1; p mem Armed Gd Serv; Repub; home, Rt 1, Concrete.

PARR, WILLIS E.
Hospital Administrator
b Tacoma Wash May 12 1916; s of Philitus and Christine (Taylor); m Florence Anderson of Olympia Wash Sept 3 1938; ch, Adrian W, Christine M, Dianne L; educ, pub schs Wash, att U of Wash 1937, Success Bus Coll 1938; ward att and lab tech Pub Hlth Serv Seattle Wash 1938–42; lab tech ibid 1945; x-ray & lab tech and asst admin Gen Hosp Port Angeles Wash 1945–51; asst admin Meml Hosp Port Angeles 1951–54; admin Rowley Gen Hosp Mt Vernon Wash 1954–56, Skagit Valley Hosp Mt Vernon 1956—; mem Bd of Trustees Wash State Hosp Assn; pres Dist Hosp Assn; chm Wash State Hosp Lic Advis Counc; mem Hosp & Med Facilities Counc of Wash State Hlth Dept; mem Gov's Counc on Aging; mem Nursing Home Advis Counc; p active BSA; active UGN; p com mem Ca Soc; treas Men's Club of Skagit Golf & Country Club; mem Kiwanis, LOOM, BPOE, 40 & 8, Amer Leg; USCG WW 2; auth art in pro journ; hobby, golf; Dem; Luth; home, 114 N 7th; ofc, Skagit Valley Hosp, Mt Vernon.

PATCHEN, BERNIECE E.
Homemaker
b Ord Nebr Mar 11 1903; d of George and Myrtle (Fellows) Ludington; m Harry L Patchen of Ord Nebr Oct 4 1932; ch, Charles L Keown, Lester K Smith; 3 grandch; educ, pub schs Nebr; co-orgnr United Skagit Assistance 1957; distrib chm ibid; sec ARC; co-ord Dept Welf, ARC, Co Nurses and Northern State Hosp; mem Soc Serv Com Ladies of the Moose; mem Altrusa; hobby, lapidary; Meth; home, Rt 5, Box 419A, Mt Vernon.

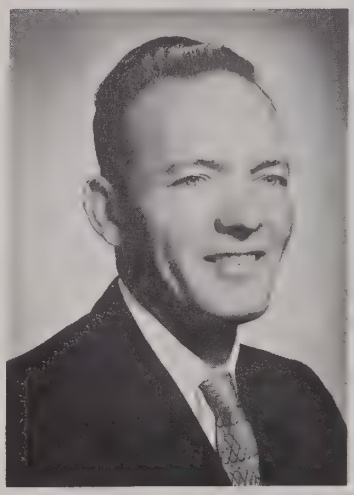

PETERSON, LOWELL MELVIN
Oil Distributor
b Pateros Wash Dec 11 1921; s of Otto F and Zelma (Hatcher); m Ruth Killian of Sumas Wash May 9 1954; ch, Lowell O, Cindy C, Bart C; educ, pub schs Wash; riveter Douglas Aircraft Co Santa Monica Cal 1941–43; instr Boeing Aircraft Co Seattle Wash 1943–44; owner Peterson Motor Co Concrete Wash 1946—; mayor; p mem City Counc; dir Upper Skagit C of C, Skagit Co Devel Assn; mem N Cross State Hwy Assn, Wash State Good Rds Assn; active in fund drs; p pres Lions; mem BPOE; p comdr Amer Leg; US Navy WW 2 1944–46; hobbies, hunting, fishing; Dem; Presby; home and ofc, Concrete.

PETH, GEORGE EARL
Farmer
b La Conner Wash Jan 16 1904; s of John J and Mary J (Black); m Nadine E Handstad of Bellingham Wash Jan 2 1931; ch, Janet (Mrs Bruce McCormick), Mary A (Mrs James Zimmerman), Dorothy (Mrs Roger Dalan), George E Jr; 8 grandch; educ, pub schs Wash, att Wash State Coll, self-empl farmer Mt Vernon Wash 1922—; owner livestock auction yd; p mem Wash State Potato Com 8 yrs; p pres Skagit Co Cattlemen's Assn; dir Wash State Cattlemen's Assn; pres Wash Milking Shorthorn Assn; pres Farmers Union; mem Skagit Co-ord Counc and Nat Rur Area Devel Prog, Skagit Co Soil Conserv Com; dir and p pres LaConner Sch Bd 18 yrs; p pres Skagit Co Sch Dirs Assn; pres Skagit Co Pioneers Assn; mem and p master Masons; dist dep Gr Lodge ibid; hobby, hunting; Repub, prec committeeman; home, Rt 1, Box 326, Mt Vernon.

POLSON, ALFRED S., Jr.
Savings and Loan Executive
b Mt Vernon Wash Feb 2 1918; s of Alfred Sr and Cora (Hayton); m Martha Ellen White of Albuquerque N Mex June 23 1945; ch, Alfred G, Marsha A; educ, pub schs Wash, att U of Wash 1939, Wash State U BA 1941; Delta Tau Delta; ofc mgr Pict-sweet Foods Stanwood Wash 1946–48; purch agt ibid. Mt Vernon 1948–55; asst mgr 1st Fed Svgs & Loan Assn Mt Vernon 1955–60; asst mgr and vp ibid 1960—; city councilman 1958—; p bd mem C of C; p pres Jr C of C Stanwood; bd mem UGN 1951–54; mem and p treas Rotary; mem Skagit Country Club, Swinomish Yacht Club; US Army Air Corps WW 2; hobbies, boating, golf; Repub; trustee and p treas Luth Ch; home, 1410 S 10th; ofc, 317 2nd, Mt Vernon.

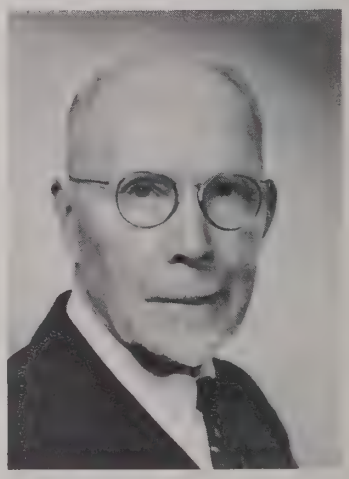

POLSON, ALFRED, Sr.
Retired
b Munterville Ia June 15 1870; s of Olof and Gunilla (Matson); m Cora E Hayton of Mt Vernon Wash Dec 6 1899; ch, Edna M (Mrs E J Noftsinger), Florence E (Mrs E M Gildow), Genevieve C (Mrs L E Bailey), Alfred S; 8 grandch; 10 gr grandch; educ, pub schs Wash,

U of Wash 1888–90; farmer La Conner Wash 1895–96; ptnr Polson Wilton Hdwe LaConner 1897; farmer LaConner 1897–1913; ptnr Christensen Seed Co Mt Vernon 1918–20; pm USPO Mt Vernon 1931–35; co commr Skagit Co 1910–17; fld assessor 1920; chm HS Bd 1920–29; chm ARC and Sal Army Fund Drs WW 1; co chm ARC WW 2; p bd mem Com Chest; mem IOOF 50 yrs; p noble gr master ibid; mem and p pres Pioneers Assn; instr in estab Skagit Valley Coll; hobbies, boat bldg, woodworking; Repub; p chm Bd of Trustees Bapt Ch; home, 113 N 7th, Mt Vernon.

PRESSENTIN, EDWARD VON
Retired
b Rockport Wash May 12 1889; s of Albert and Christine (Kaylor); m Bessie J Martin of Rockport June 30 1914; ch, Jean (Mrs E J McCormick Jr), Norman, Martin, Bruce; 13 grandch; educ, pub schs Wash, att Acme Bus Coll Everett Wash; bkpr A von Pressentin Rockport 1906–08; clk Morse Hdwe Co Bellingham Wash 1908–09; asst pm and clk P V Pressentin Marblemount Wash 1910–14; store clk Clear Lake (Wash) Libr Co 1914–17; owner and mgr Rockport (Wash) Merc Co 1917–58; pm Rockport 1922–58; logger 1936–54; owner and oper Silica & Talc Mines; pres Crescent Marble & Mng Co Marblemount; p dist pres Nat Assn of PMs; p clk and p dir Sch Dist 9 yrs; active ARC, Mar of Dimes, Cath Charities; mem Skagit Co Pioneers Assn, MWA, BPOE; hobbies, hunting, fishing; Dem; Cath; home and ofc, Rockport.

PRESSENTIN, MARTIN ALBERT
Postmaster
b Rockport Wash Apr 15 1920; s of Ed V and Elizabeth (Bessie J) (Martin); m; ch, Denise M, Lea L, Marce A; educ, pub schs Wash, St Martin's Coll BA 1942; bkpr and mgr Rockport (Wash) Merc Co 1947–58; acct sev bus firms Rockport 1947—; owner and oper Martin's Store (gen mdse) Rockport 1958—; pm USPO Rockport 1961—; sec treas and p pres Upper Skagit Booster Club; sec–treas C of C, Rockport Vol Fire Dept; area fund dir chm BSA 1962; mem AAA, BPOE, KC; US Army WW 2 1942–46, ETO; hobbies, hunting, fishing; Dem, p prec committeeman; Cath, sec–treas Holy Name Soc; home and ofc, Rockport.

RICHARDS, SCOTT O.
Insurance and Real Estate Broker
b Oslo Norway Mar 25 1916; s of Halfdon and Daisy (Ormsby); m Virginia Smith of Kelso Wash June 6 1942; ch, Douglas S, Judith K; educ, pub schs Wash; agt Monson Ins Agcy Mt Vernon Wash 1935–38; with Hammersly Mfg Clifton NJ 1938–39; ins agt Mt Vernon 1939–42; purch agt Austin Constr Co Whidby Island Wash 1942–45; asst supvr Dept of Labor & Indus Olympia Wash 1945–49; claims mgr Pub Empls Ins Co Seattle Wash 1949–51; owner Scott O Richards Anacortes Wash 1951—; mem Nat and Wash State Assns of Rltrs; mem and p pres Anacortes Rl Est Bd; co commr 1961—; p pres C of C; 1st chm Community Devel Study 1953–54; mem Gov's Air Pollution Control Bd; com mem BSA, San Juan Counc GSA; an orgnr and mem 1st Bd of Dir UGN; p bd mem ARC; p pres Lions; mem Bd of Dir BPOE; mem and p sec FOE; p pres Olympia Theater Guild; hobbies, amateur magician, tennis, golf; Den, p exec sec State Young Dems; Episc; home, 2210 J Ave; ofc, 2517 Coml, Anacortes.

ROWLEY, HARRIETTE W.
Registered Nurse
b Junction Paulding Co O Oct 12 1880; d of Sebry Foard and Margaret Jane (Herrin) Wade; m Robert G Rowley of Wis Sept 3 1918; ch, N Wade Grimm, James D Gilmore, Rose E Leaf (Mrs William Padgett); 4 grandch; 10 gr grandch; educ, pub schs Mich, Woman's Hosp Saginaw Mich 1903; pub sch tchr Oceana Co Mich 1897–1901; grad nurse priv prac and hosps Grand Rapids Mich 1903–05; grad nurse Hosp Snohomish Wash 1905–10, Cath Hosp Seattle Wash 1911, Anacortes (Wash) Gen Hosp 1914–21; owner and supt Rowley Maternity Home Mt Vernon Wash 1920–32; supt Rowley Gen Hosp Mt Vernon 1932–34; owner ibid 1934–59; rl est ints; mem Wash State Nurses Assn; active ortho work; asst hs girls thru nursing; p chm Moose Ch Welf; active ARC; p pres DAV; mem Daughters of Union Vets Civ War; mem Emblem Club, Altrusa Club; p matron OES; mem Skagit Co Hist Soc; auth poetry; Harriette W Rowley Ortho Aux (Mt Vernon) named in hon; hobbies, pickles, cooking, ortho work; Repub; Episc; home, 1018 Warren, Mt Vernon.

ST. JOHN, JACKSON ESTEL
Merchant
b Liberty Mo Oct 25 1880; s of George W and Susan (Jackson); m Clara Mae Von Presentin of Concrete Wash Oct 6 1916; educ, pub schs Kan; farm worker Ottawa Kan 1895–1907; repairman Superior Cement Co Concrete Wash 1907–10; in gen mdse work var merc stores in Wash 1910–19; in gen mdse work Max Davis Concrete 1919–34; owner Concrete Dept Store Concrete 1934—; p mem City Counc 3 terms; active in community affairs; p chm Booster Club; mem IOOF; hobbies, fishing, hunting; Dem, chm Skagit Co Central Com; Presby; home and ofc, Concrete.

SCHNEIDER, ELDEE LEWIS
Physician and Surgeon
b Enid Okla Sept 7 1917; s of Emanuel L and Clare (Hendrickson); m Florence Lewis of Dodge City Kan June 15 1942; ch, Ann L, Philip L, Jane C, Sue E; educ, pub schs Okla, att U of Okla, Wash U Sch of Med St Louis MD 1942; intern King Co Hosp Seattle Wash 1942–43; phys and surg Lawson & Schneider Mt Vernon Wash 1946–53, Schneider Whoolery Clinic Mt Vernon 1954—; staff mem and p chief of staff Skagit Valley Hosp; mem and p pres Skagit Co Med Assn; mem Wash State and Amer Med Assns, Amer Acad of Gen Prac; mem Kiwanis; US Army Air Corps WW 2, Africa and CBI Theatres; hobbies, painting, astronomy; Repub; chm Bd of Trustees Meth Ch; home, 1611 E Kincaid; ofc, 15th & Division, Mt Vernon.

SHERMAN, GLADYS IRENE
Accountant
b Coupeville Wash June 9 1903; d of Scott and Annie M (Longfellow) Wiggins; m Alfred H Rydberg of Anacortes Wash Aug 11 1926; ch, Gordon A, Mildred A (Mrs John Geiger), Jacqueline (Mrs Ron Noble); 6 grandch; m Kenneth T Sherman of Bellingham Wash Jul 15 1955; educ, pub schs Wash; accp appr under father Scott Wiggins Aud Olympia Wash 1923–37; with Anacortes (Wash) Shipway 1942–44; bkpr Anacortes (Wash) Canning Co 1945–55; pers mgr and bkpr Nakat Packing Corp Anacortes 1955—; mem Sch Bd 15 yrs; chm ibid 3 terms; orgnr and p 1st aid instr (over 100 classes) ARC; p active Campfire Girls; active Teen–Age Avtive; p pres PTA; chart mem Emblem Club BPOE; mem 8 & 40; mem and p pres Amer Leg Aux; active in bond drs WW 1; named 1st Woman of Achiev by BPW 1945; hon as matron for christening "Western Larch 1" WW 2; hobby, youth work; p elder Presby Ch; home, 1716 8th; ofc, Nakat Packing Corp, Anacortes.

SHULAR, FRED R.
Logger
b Faber Wash June 14 1905; s of William Epp and Margaret (Cook); m Myrtle LaFleur of Anacortes

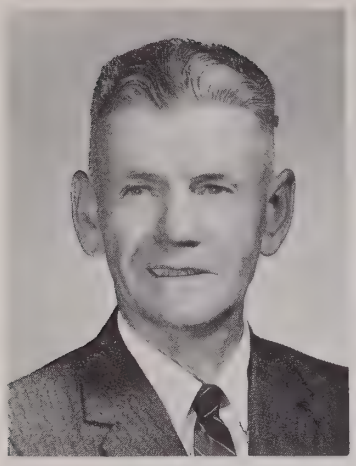

Wash Oct 3 1925; ch, Theodore F, Dale E; 4 grandch; educ, pub schs Wash, courses ICS; logger and saw filer var timber cos Rockport Wash 1919–44; self–empl milk distr Marblemount Wash 1928–33; foreman Selective Logging Co Rockport 1944–51; ptnr S & L Logging Co Concrete Wash 1954—; pres S & L Logging & Constr Inc; mem Pac Logging Cong, NW Loggers Assn; mem Rockport Sch Bd 1926–35; mem Concrete Sch Bd 1946–58; chm ibid 9 yrs; p mem Co Sch Dirs 4 yrs; chm Co Sch Re–org Com; mem Legis Com Wash State Sch Dirs Assn 1954–58; hosp commr 1960—; vice–chm C of C; repr Legis Com Dept of Natural Resources Com 1955; p com mem BSA Rockport; mem IOOF; auth research on severence tax on natural resources for state sch dirs; recd Sch Bd Awd of Merit for serv to schs 1960; hobbies, music, sousaphone; Dem, pres 3rd Dist Dem Club; Prot; home and ofc, Rt 1, Concrete.

SLOCUM, DARWIN A.
Educator
b Madelia Minn Feb 27 1916; s of Frank and Madge (Axtelle); m Katherine Edgren of Chgo Ill Oct 19 1946; ch, Claire, Susan, Frank, James; educ, pub schs Minn, Mankato State Coll BS 1939, Marquette U MEd 1955, pg wk Wash State U and Western Wash State Coll; hs tchr Willow River Minn 1939–41, Worthington Minn 1941–42, Mankato Minn 1942; tng ofcr VA Minn 1946–49; hs tchr West Allis Wis 1949–55; instr Skagit Valley Coll Mt Vernon Wash 1955–56; dir of counslg ibid 1956—; life mem NEA; mem WEA; treas NW Coll Pers Assn; mem Amer Pres & Guid Assn, Amer Coll Pers Assn, Nat Voc Guid Assn; p active YMCA; mem BPOE; US Army WW 2, ETO; auth arts for educ journ; hobbies, reading, veg gardening; Dem; p elder Presby Ch; home, 1100 N 15th; ofc, Skagit Valley Coll, Mt Vernon.

SMITH, EARL E.
Publisher
b Albert Lea Minn Jan 19 1914; s of Henry W and Elsie (Collins); m Joanne H Churmage of Kalispell Mont Dec 26 1936; ch, Dennis A, Carole A (Mrs Hans Gallert), Mary J, Roberta L; 2 grandch; educ, pub schs Mont; prtr's devil Daily Inter Lake Kalispell 1930–43; prtr University Herald Seattle Wash 1943–44; foreman Kent (Wash) News–Journal 1944–47; wire ed Daily World Wenatchee Wash 1947–51; foreman Skagit Valley Herald Mt Vernon Wash 1951–53; owner Mt Vernon (Wash) Prtg Co 1953–59; ptnr North Sound Publ Co Burlington Wash 1959—; publr Burlington (Wash) Journal 1959—; mem WNPA, Publ Com C of C; active in civic affairs; mem KC; recd WNPA Ed Awd 1969; hobbies, fishing, golf; Cath; home, 119 N 7th; ofc, 721 Fairhaven, Burlington.

SMITH, KIRVIN RUPERT
Educator
b Lost Springs Kan Sept 10 1906; s of Wilbur and Orpha (Mowrer); m Anne Rotschy of Vancouver Wash June 4 1933; ch, Sharon A; 4 grandch; educ, pub schs Kan and Wash, U of Wash BA 1934, MA 1935, pg wk U of Wash 1935–45, Columbia U 1945, art student of Guy Anderson, Louis Heffermehl, John Ernest; pub sch tchr Anacortes Wash 1927–31; jr hs tchr ibid 1936—; mem NEA, WEA; advis Key Club 14 yrs; mem City Plng Comm 1941–50; chm ARC 1944–46; Gr Books discussion ldr 4 yrs; mem and p pres Kiwanis; hobbies, art, music apprec, reading, swimming; Dem; mem choir, p mem Gen Bd and p trustee Meth Ch; home, Rt 2, Box 735; ofc, Sr HS, Anacortes.

SPRAGUE, CARROLL H.
Clergyman
b Renton Wash Oct 17 1909; s of Roy L and Ada L (Carpenter); m Frances Sanders of Wash May 26 1935; ch, Roger A, Curtis A, Richard L; educ, pub schs Wash, U of Puget Sound 1933, Pierce Co Aeronautics Tng 1933, Wash State U BA 1939, Pac Sch of Relig BD 1942; fryer Nalley's Inc Tacoma Wash 1934–36; pastor Meth Ch Albion Wash 1937–38, Oak Harbor Wash 1938–39; dir Meth Ch Women's Home Mission San Francisco Cal 1939–40; pastor Meth Ch Winters Cal 1940–42, Port Orchard Wash 1942–47, Kelso Wash 1947–54, Mt Vernon Wash 1954—; p dir Puget Sound Dist MYF; sec and p pres Mt Vernon Min Assn; p mem City Plng Bd Kelso; mem Academic Com of Sch Surv; p scoutmaster BSA; mem bd of dirs Babe Ruth League; Dist dir General Church Sch Work; hobbies, camping, travel; Repub; home, 225 N 5th; ofc, 220 N 16th, Mt Vernon.

STADLMAN, JOHN H.
Businessman
b Sac City Ia Feb 17 1902; s of John and Katherine (Poston); m Margaret J Crilly of Sac City Ia Feb 27 1925; ch, Joanna K, Kenneth J, Keith M; educ, pub schs Ia; serv sta mgr Standard Oil Co Sac City 1925–27; mech Sac City 1927–29, King Co Sheriff's Dept Seattle Wash 1929–33; owner and oper Shur–Fine Store Seattle 1933–41; hydroelec power hse oper Superior Portland Cement Co Concrete Wash 1941–53; owner sawmill Concrete 1953–56, J & M Mkt & Lockers Concrete 1956—; pres Bd of Dir Skagit Veneer & Lbr Corp; p mem City Counc; active in community fund drs; vp Lions; p noble gr IOOF; hobbies, fishing, camping; Prot; home and ofc, Concrete.

STAFFORD, CHARLES F.
Superior Court Judge
b Burlington Wash June 24 1918; s of Charles F and Madge (Davis); m Katherine Grimm of Mahwah NJ Aug 15 1943; ch, Katherine A, Joan C; educ, pub schs Wash, Whitman Coll BA 1940, Yale U LLB 1946, Whitman Coll hon LLD 1956; Beta Theta Pi, Phi Beta Kappa, Delta Sigma Rho; adm to prac Wash bar 1947; priv law prac Mt

Vernon Wash 1947–53; judge Superior Ct Skagit and Island Cos 1953—; p chief dep prosecuting atty Skagit Co; com chm Superior Ct Judges Assn; mem Nat Counc of Juv Ct Judges; p chm Wash State Little White Hse Com on Juv Justice; com chm Skagit Co Juv Detention Facilities; p mem Steering Com for Co Plng Comm of Co Ext Serv; p mem Bd of Dir YMCA; p active BSA; dir and p pres Rotary; US Army Signal Corps WW 2; cited for juv work; hobbies, boating, photog, fishing; chm Com on Soc Concern and mem Bd of Stewards Meth Ch; home, Rt 1, Box 76C; ofc, Courthouse, Mt Vernon.

STAFFORD, MADGE DAVIS
Homemaker
b Cheney Wash Sept 8 1893; d of Wilson S and Lena (Craig) Davis; m Charles F Stafford of Avon Wash June 6 1917; ch, Charles F; 2 grandch; educ, pub schs Wash, Cheney Norm 1913, Delphians Soc 1927–33; prepared study course on Latin Amer for Anacortes Delphian Forum thru Univ of Wash 1934–40, prepared study course on Latin Amer 1934; ldr Gr Books U of Chgo 1948–52; mem Elec Com for Counc Mgr 1952 and 1957, Mayor's Citizens Advis Com, Publ & Pub Rels Com U of Wash Community Devel Study 1953–54, Libr Bd 20 yrs, 1st Sch Advis Com; active ARC WW 2 (cited for 5000 hrs of vol serv); mem Anacortes Hist Bd; bd mem Skagit Co Hist Soc; sec Anacortes Civic Music 1937; p bd mem Skagit Co Community Concerts; p treas Skagit Art Assn; regent DAR 1958–60; part of first ceremony Anacortes All–Amer City 1962; hobbies, Oriental study, oil painting, reading; Repub, mem Co Central Com, orgnr and p pres Repub Women; Prot; home, 2017 9th, Anacortes.

STEEN, MARTIN JEWEL
Logging Engineer
b Hamilton Wash Apr 14 1905; s of Tim and Johanna (Johnson); m Leta Richardson of Hamilton Aug 6 1930; ch, Sally (Mrs Todd Gerrish); 1 grandch; educ, pub schs Wash; engrg aide Lyman Timber Co Hamilton 1926–29; engr Scott Bros Logging Co Concrete Wash 1929–30, Everett Constr Co Concrete 1930–34, Crown–Zellerback Co Cathlamet Wash 1934–35, Lyman Timber Co Hamilton 1935–37, Soundview Pulp Co Hamilton 1937–51, Scott Paper Co Hamilton 1951—; mem City Counc 1938–42; mayor 1942—; commr Skagit Co Hosp Dist 1961–65; treas Hamilton Cemetery Assn 1944—; active GSA 15 yrs; mem BPOE; hobbies, fishing, camping; Repub, prec committeeman 1944—; Prot; home, Box 13, Hamilton.

STENDAL, P. A.
Retired
b Eau Claire Wis Sept 12 1894; s of John and Mary (Fredrickson); m Mildred Hegg of Mt Vernon Wash Aug 8 1917; ch, John F, Ralph A, William R; 8 grandch; educ, pub schs Wash, att Norm Sch Detroit Mich 1916; hs tchr and coach Blaine Wash 1916–21; buyer–slsm Union Merc Sedro Wooley Wash 1921–35; owner Gilmore Serv Sta Sedro Wooley 1935–37; spec slsm Hdwe Store Sedro Woolley 1937–45; ptnr White Fuel & Trfr Sedro Woolley 1946–60; retd 1960; p pres Rtl Clks Union; city councilman 1938–44; mayor 1945–58; p vp Assn of Wash Cities; chm Skagit Co Selec Serv; p chm Ration Bd WW 2; pst spons and scoutmaster BSA; active in fund drs; chart pres Lions; mem Masons, Scot Rite, Nile Temple Shrine; p patron OES; mem FOE, 40 & 8; chart mem and p comdr Amer Leg; US Army WW 1; hobby, travel; Repub, prec committeeman 24 yrs, p pres Cong Dist; elder Presby Ch; home, 730 Ferry, Sedro Woolley.

STROM, EUGENE A.
Dentist
b Guemes Isle Wash Oct 4 1922; s of Andrew and Emma (Overland); m Jeralyn Borseth of Seattle Wash Mar 25 1956; ch, Theresa L, Sandra K, Karen M; educ, pub schs Wash, att Skagit Valley Jr Coll 1942, UCLA 1944, U of Wash BA 1946, DDS 1951; Sigma Nu, Delta Sigma Delta; priv dent prac Anacortes Wash 1951—; rl est ints; mem Wash State Dent Assn, Mt Baker Dent Soc; city councilman 1958–60; mayor 1960—; p mem City Plng Comm; dir and p vp C of C; mem bd orgng UGN; p bd mem ARC; mem Mt Baker Counc BSA; active Little League; p pres Co Chapt U of Wash Alum Assn; p pres Kiwanis; mem 54–40 Club, BPOE, Amer Leg, VFW; US Navy WW 2, Pac area; lt USNR; hobby, sports; Repub, p prec committeeman; Sun Sch tchr Bapt Ch; home, 3911 R Ave; ofc, 601 O Ave, Anacortes.

TEWALT, JULIA CHRISTINE
Homemaker
b Deadwood SD Aug 23 1896; d of Chris and Mary (Brandsberg) Jensen; m Maine Alwin Tewalt of Dayton Wash Dec 25 1918; ch, Charles R, June (Mrs Charles Taylor), Betty (Mrs Robert Frydenlund); 9 grandch; educ, pub schs Wash, Western Wash State Coll elem deg 1916; Alethia; fl mgr Nichols Dressmaking Seattle Wash 1916–17; pub sch tchr Dayton 1917–18; spec food asst Ext Serv Mt Vernon Wash 1934–36; p mem Dayton Sch Bd; sec Skagit Co Fair 1946—; p rur chm Co ARC 2 yrs; 4–H ldr 29 yrs; p pres and p sec Wash State 4–H Ldrs Counc; 4–H camp mgr for 8 cos; pres Homemakers Club; home econs chm, p master and held other ofcs Subordinate Grange; home econs chm and p master Pomona Grange; dist home econs chm State Grange; mem and p noble gr Rebekahs; hobbies, 4–H, reed wk, crocheting; Dem; Sun Sch tchr Meth Ch; home, Rt 4, Boc 401, Mt Vernon.

THOMAS, CECIL C.
Accountant
b Sedro Woolley Wash Oct 14 1929; s of Dewey T and Lena (Smalley); m D June Hardin of Bellingham Wash Sept 19 1948; ch, Robert M, Lynne D, Steven L; educ, pub schs Wash, Western Wash State Coll BA 1951; analyst Gen Elec Hanford Wash 1951–55; acct Shell Oil Co Anacortes Wash 1955—; dir and chm Wash State Jr C of C; with wife, named Wash State Outstanding Jaycee Couple 1960; Jr C of C Int'l senatorship 1962; chm Citizens Advis Counc; fin chm Island Dist BSA; active UGN; hobbies, hunting, fishing; Meth; home, 2404 M Ave; ofc, PO Box 700, Anacortes.

THOMSEN, JACK J.
Accountant
b Seattle Wash Jan 23 1923; s of Henry and Margaret (Lemm); m Bonita Smith of Austin Tex Oct 19 1945; ch, Debra D, Scott A; educ, pub schs Wash, att U of Okla 1944, Western Wash State Coll 1947, U of Wash BA 1949; Beta Alpha

Psi; with Scott Paper Co Anacortes Wash as lab tech 1941–42, acct 1949—; mem City Plng Comm; p dir C of C; mem U of Wash Com Devel Study; p pres Fidelgo Recr; mem BPOE; US Army WW 2, ETO; hobby, woodworking; Meth; home, 3912 R Ave; ofc, 1709 R Ave, Anacortes.

TRUAX, WILLIAM RAYMOND
Office Manager
b Minot ND May 18 1902; s of Charles F and Martha (Gibb); m Hermina W Sobolik of Pisek ND Sept 23 1925; ch, Dr Donald R, Shirley (Mrs Arthur L McLean); 6 grandch; educ, pub schs ND, att U of Minn; rur sch tchr Plaza ND 1922–23; stat clk Nash Finch Co Mpls Minn part–time 1924–25; bkpr Bud's Sport Shops Inc Mpls 1925–30; groc store owner and oper Minot 1931–35; interviewer Empl Secur Dept Mt Vernon Wash 1935–36; ofc mgr ibid 1936—; mem Internat Assn of Pers in Empl Secur; p pres and p vp NW Chapt ibid; fndr, orgnr and p vice chm Skagit Co Devel Assn; mem var coms C of C, UGN and BSA; mem BPOE, Masonic Blue Lodge; mem and p dir Rotary; congreg pres, chm Bd of Trustees and p deacon Presby Ch; pres Men's Club; home, 211 S 11th St; ofc, 1519 S 2nd St, Mt Vernon.

UTTERSTROM, JOHN
Real Estate Broker
b Boden Sweden Feb 20 1891; s of Olof and Anna C (Carlson); m Mable Olsen of Camano Island Wash Apr 16 1942; ch, J Raymond, Jan, Gordon C Larson; 4 gradnch; educ, pub schs Sweden; laborer and taxidermist Chgo Ill 1909–12; taxidermist Leo A Malfett Vancouver BC Can 1912–14; asst to surv Roberts & Taylor Ground Hog country 1914–18; self–empl placer miner Atlin BC 1918–20; fur cutter Vancouver BC 1920; fur cutter Borgersen, Albrecht and Frederick § Nelson Seattel Wash 1925–30; fur animal exporter Seattle 1930; movie prod "Trailing the Grizzly" and "Itchy Scratchy" N Can 1931; restaurateur Little Bit of Sweden Seattle 1933–42; rltr Johnson's Rlty Seattle 1943, Utterstrom's Rlty Anchorage Alaska 1950–53, Utterstrom's Rlty Anacortes Wash 1953—; mem Nat and Wash State Rlty Bds, Anacortes Bd of Rltrs; p appraiser VA; com mem C of C; asst in UGN Fund Drs; mem Rotary, NW Painters; auth "Fur Hunter's Life" (translated to Swedish); instr in devel res sub–divs for 250 families during refinery expans 1954–61; hobbies, painting, writing; Luth; home, 3813 M Ave; ofc, 908 Coml, Anacortes.

WEBBER, JOHN G.
Publisher
b Augusta Me Aug 10 1922; s of George R and Jane (Gray); m Joyce Kilgore of Elma Wash Mar 24 1951; ch, Jayne G, John C; educ, pub schs NJ, hs Carson Long Mil Acad, att U of Wash; Sigma Nu, Alpha Delta Sigma, Oval Club; adver mgr Clearwater Tribune Orofino Ida 1947–48; in adver sls promot Gen Elec Supply Seattle Wash 1948–49; adver mgr Hemphill Oil Co Seattle 1949–50; ptnr Anacortes (Wash) American 1950—; sec Herald Amer Publ Co; mem WNPA; p chm UGN; mem BPOE; US Army Air Corps, pilot instr; hobbies, reading, photog; Repub; Episc; home, 419 38th; ofc, 6th & Q, Anacortes.

WELLS, VERNA WOLVERTON
Music Educator
b Ellensburg Wash Aug 5 1894; d of A D and Matilda (Larson) Wolverton; m William V Wells of Wolcott NY Dec 27 1916; ch, William V Jr, John A; 5 grandch; educ, pub schs Wash, Oxford Piano Course, att Whitman Conservatory 1918; piano tchr Anacortes Wash 1932—; emergcy music supvr Anacortes Pub Schs; active as music tchr in therapy for handicapped; mem Nat and Bellingham Music Tchrs Assns; p pres Civic Music Assn; mem UGN; mem and p organist OES; p organist Masons; reg, nat and internat music Soroptimists (del and musician to Banff, Wash DC and NY; fndr Soroptimist Club Anacortes 1948; mem Toastmisstress Club; publr music for children; composer many songs; hobbies, old music, coll plates, rocks and bottles, travel; Repub; organist and choir dir Meth Ch; home, 508 Coml, Anacortes.

WELLS, WILLIAM V.
Attorney
b Anacortes Wash Apr 23 1918; s of William and Verna (Wolverton); m Barbara M Blake of Seattle Wash Jan 16 1943; ch, Diane E, Marilyn E; educ, pub schs Wash, U of Wash BA 1939, LLB 1940; Phi Alpha Delta; ptnr Wells & Wells Anacortes 1941–42; priv law prac Anacortes 1946–48; ptnr Varney & Wells Anacortes 1948–50; priv law prac Anacortes 1950—; rl est mgr; mem Wash State Bar Assn; p com mem ibid; mem and p pres Skagit Co Bar Assn; city atty 1944—; p pres C of C; p bd mem ARC, Campfire Girls; active in sch affairs; dad advis Rainbow Girls; p pres Civic Music Assn; mem SPEBSQSA; mem and p pres Kiwanis; mem FOE, BPOE, Masons; US Army WW 2, CBI; maj (retd) US Army JAGD; hobbies, fishing, stamp coll, music; mem choir, chm Pastoral Rels Com and mem Bd of Trustees Meth Ch; home, 2117 10th St; ofc, 917 7th, Anacortes.

WHITE, KENNETH L.
Optometrist
b Sacramento Cal Oct 4 1935; s of W C and Gladyce (Griffen); m Barbara Sordahl of Olympia Wash Aug 9 1956; ch, Richard D, Jeffry R, Carolyn J; educ, pub schs Wash, Pacific U BS and OD 1959; Gamma Sigma, Phi Theta Upsilon; priv optom prac Mt Vernon Wash 1959—; mem Optom Ext; com mem Wash Optom Assn; mem Amer Optom Assn, Amer Optom Fndtn; dist commr Sdagit Co BSA; active UGN; mem Bd of Dir and Sight Conserv Com Lions; mem LOOM, BPOE; hobbies, boating, hunting, fishing; Luth; home, 110 S 14th; ofc, 617 S 1st, Mt Vernon.

WHITINGER, CLYDE BURTON
Horticultural Inspector
b Ames Ia Jan 18 1904; s of Albert Allen and Nettie (Taylor); m Ruth Steen of Olympia Wash Mar 26 1930; ch, Gary N; 2 grandch; educ, pub schs Wash; hort insp Wash Dept of Agr Wenatchee 1926–27, var areas in Wash 1928–34, Mt Vernon 1934—; mem Western Wash and Wash State Hort Assns; sec Governing Bd NW Agr Research Fndtn Inc 1945—; p bd chm and p co treas Mar of Dimes; p cubmaster BSA; treas and p overseer Meadow Grange; mem and p pres Lions; mem F & AM, Scot Rite; mem and p patron OES; hobby, deer hunting; p bd chm and p chm Bd of Elders

1st Christian Ch; home, Rt 3, Box 278; ofc, Courthouse, Mt Vernon.

WILLIAMS, WILLHOLLAND
Clergyman
b Benton Ill Sept 7 1917; s of J Clyde and Sophronia (Bundy); m Betty J Anderson of Marion Ill Feb 23 1941; ch, Willholland Jr, Alan D; educ, pub schs Ill, S Ill U 1935, Shurtleff Coll BA 1949, Berkeley Bapt Divinity Sch 1952; Chi Delta Chi; ptnr Williams Shoe Store Benton Ill 1936–46; min 1st Bapt Ch Sand Point Ida 1952–55, Mt Vernon Wash 1955—; p chm of evang Wash Bapt Conv; trustee Wash Bapt Conv 1961–62; p pres Min Assns Sand Point and Mt Vernon; p chm of youth work Bellingham Bapt Assn; p mod Spokane Bapt Assn; co–orgnr and pres United Skagit Assistance; chm Herald Christmas Fund Skagit Co; p dir UGN Mt Vernon; mem Exec Counc Mt Baker Dist BSA; active Little League; mgr Bapt Summer Youth Camp; sec Deception Pass–Orcas Grp Camp Assn; Mason; US Army WW 2, ETO; hobby, youth activities; Repub; home, 105 N 5th; ofc, 103 N 5th, Mt Vernon.

WORTENDYKE, CHARLES S.
Rancher
b Portland Ore Aug 19 1911; s of Burton and Mabel (Searle); m Ruth Ely of Astoria Ore Dec 1 1935; ch, John T, Carol R; educ, pub schs Ore, att Willamette Coll, Portland U, U of Ore; Sigma Tau; slsm C H Crowley Portland 1935–39, Nabisco Coeur d'Alene Ida 1939–42; foreman Kaiser Shipyd Vancouver Wash 1942–44; invest repr Equitable Svgs & Loan Portland 1945; slsm Bucks Coast Rlty Nelscott Ore 1945–47; bkpr ibid 1947–49; ptnr Notions Sls 1949–61; farm ptnr Marblemount Wash 1949–61; farm owner Marblemount 1961—; sch bus driver 1961—; co–fndr and p bd pres Community Club; p com mem BSA; mem BPOE; US Navy WW 2, Pac Area; hobbies, flying, hunting; Repub; mem Bishop's Com and sr warden Episc Ch; home and ofc, Star Rt, Rockport.

ZYGMANSKI, JOSEPH T.
Educator
b Duluth Minn Mar 2 1920; s of John P and Bernice (Laskowski); m Betty Jane Watterson of Duluth Jul 2 1949; educ, pub sch Minn, U of Minn BA 1942, MA 1949, pg wk Stanford U 1950–54; Phi Delta Kappa; hs prin Cloverton Minn 1945–46, Bruno Minn 1946–47; asst prof of educ State Coll Superior Wis 1949–50; assoc prof Mt St Mary's Los Angeles Cal 1954–56; hd Dept of Psychol Skagit Valley Coll Mt Vernon Wash 1956—; mem NEA, WEA, Nat Rehab Assn, Nat Assn for Retarded Ch, Exec Bd Counc for Exceptional Ch; mem Skagit Valley Soc for Handicapped Ch & Adults; instr in estab Evaluation & Pre–Voc Center; dir ibid 1956–61; repr Educ Com Nat Conf of Christians & Jews 1954–56; USAF WW 2; hobbies, hunting, fishing; Cath; home, Rt 1, Box 195; ofc, 2495 College Way, Anacortes.

SKAMANIA COUNTY

ADLARD, I. RICHARD
County Agent
b Condon Ore Oct 14 1915; s of Walter and Elizabeth (Burres); m Evelyn Claire Grevett of St Paul Minn Dec 29 1946; ch, Stephen R, Bruce W; educ, pub schs Ore, exch student Lingnan U Canton China 1937, Coll of Agr U of Philippines 1938, Ore State Coll MS 1946, pg wk Wash State U; clk–typist Ore State Hwy Dept Salem 1934–39; shpg point insp Ore Dept of Agr Salem 1940–41; seed certif asst Ore State U Corvallis 1946–47; farm mgr E F Burlingham & Sons Forest Grove Ore 1947–49; mgmt agron USDA SCS Pullman Wash 1949–53; co ext agt Skamania Co Stevenson Wash 1953—; mem Amer Soc of Agron; orgnr Skamania Co Agr Com of RAD; NW chm Nat Com to Stop War Shipments to Japan 1938–40; mem PTA; prog chm and p bd mem Longview (Wash) YMCA; mem Kiwanis Internat; US Army WW 2, Africa and ETO; grad Army Japanese Lang Sch and Jujitsu Sch; auth nat news stories on China's agr and Philippine vulnerability of Japan; hobbies, gardening, hiking; home, Rt 1, Box 31; ofc, Courthouse, Stevenson.

CHRISTENSEN, GEORGE FRANCIS, Jr.
Banker
b Stevenson Wash Jul 28 1921; s of George Francis and Minnie (Meyer); m Geraldine Ann Burke of Libby Mont Sept 28 1947; ch, Sarah J, Patricia A, Mary C, Margaret R; educ, pub schs Wash, Whitman Coll BA 1943; Beta Theta Pi; clk Spokane & Eastern Br Seattle 1st Nat Bk Spokane Wash 1946–48; pres Bk of Stevenson (Wash) 1948—; ins agt; mem City Counc; sec C of C; fund chm ARC 1954 and 1960; treas and p master F & AM; mem Afifi Temple Shrine, VFW; serv ofcr Amer Leg; USNR WW 2 1942–46, Pac Theatre, Navy Commendation w/ ribbon; Repub, prec committeeman, sec Co Com and state committeeman; home and ofc, Stevenson.

CRAFT, ROY DALE
Editor and Publisher
b Summit Wash Nov 12 1908; s of Dale and Alpha (Roberts); m Grace Taylor of Eugene Ore Oct 11 1934; educ, pub schs Wash, att U of Ore 4 yrs; Sigma Chi; publr McCleary (Wash) Stimulator 1925–28; sports ed Register–Gd Eugene Ore 1929–33; reporter San Francisco (Cal) Examr 1938–40; corres Life Mag Hollywood Cal 1946–49; publicist 20th Century–Fox Hollywood 1949–58; publr Skamania Co Pioneer Stevenson Wash 1958—; mem WNPA; p vp Hollywood Publicists Guild; mem Publicists Assn ALF–CIO; mem Rivers & Harbors Cong from 3rd Cong Dist; pub rels dir Skamania Devel Counc; mem Hwy 8 Assn; p dir Civ. Def Skamania Co 1 yr; mem VFW; USAR 1930—, active duty as pub rels ofcr CCC 1933–38, WW 2 1940–46, ADC, Pac and ETO, Legion of Merit, Bronze Star, French Croix de Guerre w/ Silver Star, now lt col (retd); winner Edison Marshall Short Story Awd U of Ore, WNPA feature writing awd 1960; hobbies, gardening, hunting, fishing; Meth, home and ofc, Stevenson.

GILLARD, WINFIELD SCOTT
Retired
b Bethany NY Dec 1 1899; s of Warren J and Florence (Martin); m Rae M Tanner of Raymond Wash Aug 29 1923; educ, pub schs Wash, Wash State U BS 1921; Tau Kappa Epsilon; hs sc tchr Kittitas Wash 1921–22, Kelso Wash 1922–23, Helena Mont 1923–25; hs prin and sc tchr Waitsburg Wash 1925–29; co ext agt Skamania Co Stevenson Wash 1929–61; retd 1961; farm ints; p pres Wash Co Agts Assn; mem Skamania Co Fair Bd; chm ARC; p master Grange; p lect Pomona Grange; internat counslr, p dist gov, p loc pres and p loc sec Lions; mem Masons, Skamania Co Saddle Club; adj and p post comdr Amer Leg; US Army WW 1; recd Co Agt's Nat Dist Serv Awd 1948; hobbies, hunting, fishing, golf, horseback riding; Episc; home, PO Box 402, Stevenson.

ROGERS, HENRY E.
Educator
b Longview W ash Dec 2 1886, s of George and Elinor (Brown); m Aletta Webster of Vancouver Wash Jul 8 1925; ch, Robert G, Henry E, Ann; 6 grandch; educ, pub schs Wash, Western Wash Coll tchr certif 1912, U of Wash AB 1922, pg wk Reed Coll and U of Cal; gr sch tchr Mossy Rock Wash 1912–13; gr sch prin Centralia Wash 1913–21; phys dir Vancouver (Wash) Schs 1922–23; prin Mill Plain HS

Vancouver 1923–24; supt of schs Stevenson Wash 1924–56; self–empl rl est Stevenson 1956—; mem NEA; mem WEA; p legis chm ibid many yrs; worked with loc C of C to foster bldg of Bonneville Dam; p scoutmaster BSA 25 yrs; p mem Portland Area Counc BSA 2 yrs; dir loc swim pool dr; p co chm ARC and Mar of Dimes; chart mem and p pres Lions; mem and p master Masons; mem and p worthy patron OES; mem and p post comdr Amer Leg; US Army WW 1; hobbies, sports, carpentry; Meth; home, and ofc, Box 405, Stevenson.

SMITH, ESSON HARTWELL
Tow Boat Owner
b Lattonell Falls Ore May 27 1910; s of Charles T and Connie (Emily); m Virginia Hazen of Targer Lake Wash Apr 9 1942; ch, Terry E; educ, pub schs Wash, att U of Wash; boat oper for father Stevenson Wash 1925–29; oper The Dalles (Ore) Ferry 1929–39; owner and oper tow boats Stevenson 1939—; incorp Smith Enterprises 1957 (from Stevenson Towboat Co Inc, Bonneville Locks Towing Co Inc, C T Smith & Son Towing Co Inc and Smith Constr Co Inc); commr Port Dist; p pres C of C; Explorer advis, scoutmaster and p cubmaster BSA; mem and p pres Lions; active in procuring co swim pool; hobby, home movies; Repub; Meth; home, Vancouver Ave; ofc, Front St, Stevenson.

SOOST, MABEL KATHRYN
Homemaker
b Wakefield Nebr May 30 1901; d of Charles and Catharine (Kahl) Arp; m Harry Soost of Magnet Nebr Sept 30 1924; ch, Darold H, Ramona M (Mrs Tom E Whitham Jr), William C; 2 grandch; educ, pub schs Nebr, Wayne State Norm tchrs rur certifs 1918 and 1922; rur sch tchr Pender Nebr 1918–19, Randolph Nebr 1919–21, Wakefield Nebr 1922–23, Randolph Nebr 1923–24, Washougal Wash 1943–44; ptnr with husband in dairy farming Skamania Co Wash; p clk sch bds in Nebr and Wash; p loc chm ARC and TB sev yrs; mem Co Ext Club; p chm Parent–Tchrs Club; active in Grange as home econ chm 5 yrs, lady asst steward 3 yrs, master 7 yrs; master Pomona Grange; hobbies, sewing, needlework, flowers, organ; Dem; mem and p Sun Sch tchr Luth Ch; chm and sec Women's Guild; home, Rt 1, Box 586, Washougal.

SNOHOMISH COUNTY

ALLEN, BORGHILD KASPERSON
Homemaker
b Everett Wash Aug 30 1911; d of Nels and Helen (Johnson) Kasperson; m Otis R Allen of Arlington Wash June 10 1937; educ, pub schs Wash, grad Western Wash Coll of Educ 1932; elem sch tchr Edmonds Wash 1933–34, Arlington 1934–37; homemaker 1937—; sec Bd of Trustees Arlington Pub Libr 1956—; mem Bd of Dir Visiting Nurse Assn of Snohomish Co 1958—; mem and an orgnr Snohomish Co Blood Bk 1958—; mem Snohomish Co Hlth Welf & Recr Counc 1958–60; chart mem Arlington Chapt Amer Ca Soc; active in Snohomish–Island Co TB Assn as seal sls chm 1947—, mem Bd of Dir 1950—, treas 1954–55, pres 1956, 1957 and 1960–62, sec 1959; dir at large Wash TB Assn 1958–63; mem Exec Com ibid 1959–62; guardian Campfire Girls 1938–41; mem Amer Leg Aux, 8 and 40, Everett Ladies Klub, Everett Yacht Club, Wash Athl Club; cited for vol work by Wash and Nat TB Assns 1961; hobbies, pub hlth, bridge, needlepoint, cooking, coll recipes; Dem; Luth; home, 336 S McLeod, Arlington.

ALLER, LEEON F., Jr.
Physician and Surgeon
b San Francisco Cal Sept 27 1920; s of L F Sr and Birdie (Churchill); m Virginia Sorgenfrei of Sequim Wash Dec 4 1945; ch, Leeon F III, Lance T, Lisa A, Tana H; educ, pub schs Wash, att Med Fld Serv Sch Carlisle Barracks Pa, U of Wash BS 1947, U of Pa MD 1951; Alpha Kappa Kappa; mem US Army Med Corps 1937–46, serv Australia, S Pac, Philippines, Occup of Japan, recd Silver Star, Bronze Star, Combat Med Badge; mem USAR 1946—; served at Madigan Army Hosp Ft Lewis Wash 1951–52, with 101st Airborne Div Camp Breckinridge Ky 1952–53; priv med prac Snohomish Wash 1953—; mem Wash Nat Gd 1960—; FAA med examr for Cl II and III pilots in Wash 1960—; del Wash State Med Assn 1957—; dipl Nat Bd of Med Examrs 1952; mem Snohomish Co, Wash State and Amer Med Assns, Amer Acad of Gen Prac, Aerospace Med Assn, AOPA; p pres Snohomish C of C; chm Snohomish Cummunity Study; mem City Plng Comm, Park Bd; chm Snohomish Homestead Centennial 1959; p mem Little White Hse Conf on Youth in Wash; active in BSA as mem loc and nat Councs, dist chm, scoutmaster, ofcl dr Nat Jamboree Colorado Springs Colo 1960; mem Lions, VFW, Nat Gd Assn; composer music for pub presentation; hobbies, music, skiing, tennis, swimming, flying; chm Christian Educ and elder Presby Ch; home, 700 Ave J; ofc, 119 Ave B, Snohomish.

ANDERSON, JULIA MARIE LINN
Homemaker
b Sherbrooke ND Apr 9 1885; d of Samuel and Carrie (Domholt) Linn; m Adolph B Anderson of Tacoma Wash Jan 1 1911; ch, Mildred (Mrs Albert Frisell), Alphilde (Mrs John A Christensen), Sidney J; 3 grandch; 3 gr grandch; educ, Bruflat Bld Sch and Coll ND, bus admin Grand Forks (ND) Coll; sec Abst Title Co Sherbrooke ND summers 1901–04; bkpr Feist & Bachrach Tacoma 1906–10; homemaker 1911—; an orgnr and 30–yr mem Stillagumish Grange; p com serv chm Grange 4 yrs; mem Grange Aux; chart mem Stanwood Ortho Guild; orgnd 1st unit of Campfire Girls in Stanwood area 1923, co–spons Horizon grp; mem Bd of Dir and p dir Wash State TB League; active in Snohomish Co TB League 38 yrs; p pres, p vp and p treas ibid; orgnd Stanwood Chapt Amer Ca Soc 1959; chm Ca Dr 3 yrs; pres Stanwood ARC 1920–23; hobbies, philately, scrapbks, water colors; Dem; Luth, p sec treas Ladies Aid and Circle; home, Park Dr, Stanwood.

ANDERSON, OTTO DUNCAN
Lawyer
b Anacortes Wash Dec 18 1892; s of Charles J and Jane (Potts); m May 4 1918; ch, Frances (Mrs Ralph Barnett), Ruth (Mrs E T Harmon); 7 grandch; educ, pub schs Edmonds and Seattle Wash, U of Wash LLB 1919; Phi Kappa Psi, Phi Delta Phi; empl Todd & Higgins Seattle 1919–22; dep prosecuting atty Snoqualmie Co Everett Wash 1923; city atty Everett 1924–31; ptnr law firm Mulvihill & Anderson Everett 1931–35; priv law prac Everett 1935–39; ptnr law firm Anderson & Hunter Everett 1939—; mem Amer Bar Assn, Hse of Dels ibid; p mem Bd of Govs Wash State Bar Assn; mem Snohomish Co Bar Assn; com mem UGN; p pres, p dir and p mem Bd of Trustees YMCA; p bd mem Deaconess Children's Home, Volunteers of Amer; p pres Lions; mem Masons, York Rite, Comdry, Shrine, Jesters, BPOE, Everett Golf & Country Club, Everett Yacht Club, Cascade Club, Amer, Leg; US Army WW 1 1917–19, o s; hobby, travel; Repub; bd chm Congreg Ch; home, 1101 Colby Ave, Everett; ofc, 1st Nat Bk Bldg, Everett.

BACKSTROM, HENRY GUSTAV
Business Executive
b New Britian Conn Jul 31 1897;

s of Gustav and Elizabeth (Johnson); m Elvira R Bjorkren of Wetaskiwin Wash Aug 3 1926; ch, Phyllis (Mrs Allen O'Brien), Jean (Mrs Gordon Byrholdt), Donald H; 9 grandch; educ, pub schs Alta Can, att Olds Coll of Agr and Amer U; dorm sec YMCA Spokane Wash 1921; asst educ dir YMCA Seattle Wash 1922–25; slsm S F Donnell Arlington Wash 1926–28; owner Ford agcy Backstrom Motor Co Arlington 1931—; bus ints in Jay–Bee Stores Arlington, Backstrom & Hammerly Eqpt Co Arlington, Backstrom Ford Sls Co Stanwood Wash; mem and p pres Wash State Auto Dlrs Assn; chm Bd of Trustees Wash State Auto Dlrs Assn Ins Trust Fund; p pres NW Ford Dlrs Adver Assn; mem Wash Hse of Repr, Educ Interim Com; p mayor Arlington; p pres C of C; dir UGN; dir TB Assn, Little Arden Hse TB Assn; p pres Lions; internat counclr and p exec dist gov Lions Internat; mem BPOE, Wash Athl Club; hobbies, photog, travel; Dem; trustee Congreg Ch; home, 518 Olympic Ave; ofc, 508 Olympic Ave, Arlington.

BARCOTT, FRANK L.
Business Executive
b rur Austria Dec 2 1907; s of Kuzma and Donina (Presmich); m Dorothy Wooster of St Louis Mo Dec 18 1939; ch, James W, Richard A, Donna L; educ, pub schs Everett Wash, att Rogers Bus Coll; pres Barcotts Inc Everett 1937—; mem RPDA of Amer; active in BSA work, Babe Ruth League; pres Seaview Way Com Club; mem Elks, FOE, Everett Yacht Club, Everett Golf & Country Club; hobbies, fishing, hunting, golf; home, Rt 5, Box 827A, Everett; ofc, 2818 Hoyt Ave, Everett.

BARGREEN, HOWARD SAMUEL
Business Executive
b Everett Wash Jul 6 1906; s of Samuel and Edna (Tegtmeier); m Grace Wilcox of Roy Wash June 22 1931; ch, Sharon (Mrs Kim R E Blunt), Samuel W, Claudette E, Howard J; 6 grandch; educ, pub schs Wash, att U of Wash; Phi Sigma Kappa, Alpha Delta Sigma; owner and mgr Bargreen Coffee & Restaurant Eqpt Co Everett and Seattle Wash 1928—; bd mem Nat Whlsrs of Amer; mem Pac Coast Coffee Assn; mem Wash State Legis 20 yrs, chm Sen Ways & Means and Revenue & Tax Coms, chm Interim State Insts Com, mem Interim Hwy Com, mem Legis Counc, Sen caucus chm, Dem state committeeman 24 yrs; mem Park Bd Comm 2 yrs, Seattle Worlds' Fair Comm 3 yrs; dir C of C; p dir Jr C of C; active in BSA as mem Exec Bd 20 yrs, chm Camp Com, mem Nat Bd, recd Silver Beaver; pres Nat Fndtn for Inf Paral; chm Mar of Dimes; sec Everett Boys' Club; pres Everett Baseball Assn, Wash Qtrbacks; chm Boys' Work Com Rotary; Mason; recd DeMolay Leg of Honor Awd; mem BPOE, FOE, Everett Golf & Country Club, Everett Yacht Club; trustee Presby Ch; home, 500 Sharoncrest; ofc, 2821 Rucker, Everett.

BARLOW, CARROLL L.
County Assessor
b Monroe Wash Apr 7 1917; s of Carrol L and Olive (Smith); m Esther A Frissell of Roberts Ida Dec 24, 1939; ch, Linda L, Cynthia A; educ, pub schs Wash; slsm Frolichs Everett Wash 1939–1940; Mgr shoe dept Sears Roebuck 1941–42; marine wireman Everett Pacific Co Everett 1943–45; elec Weyerhaeuser Co Everett 1945–47; draftsman Snohomish Co Assessor's Ofc Everett 1947–51; Co Assessor Snohomish Co Everett 1951—; mem Internat Assn of Assessing Ofcrs, State Assn of Co Assessors, Nat Assn of Elected Co Ofcls; pres State Assn of Elected Co Ofcls; repr co assessors on Legis Counc adv House of Repr Revenue & Tax; p vice chm Govt Div UGN; p mem Bd of Dir Ca Soc; p control chief Civ Def Center; p bd mem Humane Soc; p bd mem Wash State for Crippled Ch & Adults; p pres Marysville Lions; mem F & AM, Scot Rite, Nile Temple Shrine, OES, BPOE, LOOM, Everett Yacht Club, US Power Sqdrn; p mem Wash State Nat Gd; contrib auth to trade journs; hobbies, woodworking, boating, music; Dem; Prot, p trustee and p deacon Cong Ch; home, 8121 47th Ave NE, Marysville; ofc Co Court House, Everett.

BATES, WILLIAM LAWRENCE
Newspaper Publisher
b Sioux Falls SD May 23 1922; s of Chester and Ann (Harris); m Barbara Jane Smith of Council Bluffs Ia June 4 1948; ch, Malcolm, Stuart, Andrew, Lizabeth; educ, pub schs Wash, U of Wash BA in Journ 1946; Sigma Chi; reporter Pasco (Wash) Herald 1946, Tri–City Herald Kennewick Wash 1946–49, Kelsonian–Tribune Kelso Wash 1949–50; adver mgr Snohomish (Wash) Tribune 1950–56; co–publr ibid 1956—; mem Wash Newsp Publrs Assn, Sigma Delta Chi; pres C of C 1959; mem Snohomish Plng Comm; pres Lions 1957; US Coast Art 1943, US Air Corps 1943–45; recd state press awd in wkly editorial cl 1960; hobbies, fishing, hiking, photog; Repub; vestryman and Sun Sch tchr Episc Ch; home, 317 Ave B; ofc, 114 Ave C, Snohomish.

BECK, L. Gray, Jr.
Telephone Executive
b Everett Wash Jul 20 1911; s of L Gray and Margaret (Stagg); m Mary June Cooper of Mpls Minn Mar 11 1945; ch, Linda, Larry, Bryan; educ, pub schs Everett, U of Wash BS in EE 1933; with West Coast Tel Co Everett as draftsman 1934–35, asst to outside plng engr 1935–36, eqpt installer 1936–37, asst to eqpt engr 1937–40; traf supt Pac Tel & Teleg Co Seattle Wash 1945–47; with West Coast Tel Co Everett as dist mgr 1947–51, asst gen mgr 1951–53, chief engr 1953–56, vp 1956–58, vp and gen mgr 1958—; dir 1st Nat Bk of Everett; councilman Mukilteo; p vp C of C; p chm ARC; p pres BSA, UGN, Kiwanis; mem Elks; mem clubs, Cascade, Everett Golf & Country, Everett Yacht; lt col US Army Signal Corps WW 2 1940–45, ETO, awd Legion of Merit, Order of the Brit Empire; named Citizen of Yr 1955 by Jr C of C; hobbies, woodworking, skiing, fishing; Repub; p elder and p trustee Presby Ch; home, Rt 5, Box 578, Everett; ofc, PO Box 1003, Everett.

BENNETT, DOROTHY J.
Educator
b Pueblo Colo Dec 24 1908; d of James Alexander and Anna (Heinemann) Jackson; m Harry Telman Bennett of Monroe Wash Apr 18 1936; stepch, Harry T Jr, Leo C; 9 grandch; educ, pub schs Wash, Western Wash Coll of Educ norm dipl 1927, life dipl 1931, summer and ext studies U of Wash 1931–49; Delta Kappa Gamma; pub sch tchr Alpha Wash 1927–29, Stanwood Wash 1929–34, Monroe Wash 1934–37; subst tchr Monroe 1937–39; ins

agt Northern Life Ins Co Everett Wash 1938–40; AWS supvr US Forest Serv Bellingham Wash 1943; pub sch tchr Monroe 1940–44; dep co supt of schs Snohomish Co Everett 1944–47; co supt of schs ibid 1947—; mem NEA; mem Dept of Rur Educ of NEA; past WEA repr on NEA Com on Pro Ethics; past Wash State dir NEA Div of Co & Rur Area Supts; com mem WEA; mem Dept of Admin & Supvsn of WEA; p pres and p sec Snohomish Co Chapt WEA; mem AASA; p mem State Curric Com, State Com for Improv of Educ Opportunities for Exceptional Ch; past mem State Com on Tchr Educ; p sec State Lay Recr Counc; sec Snohomish Co Sch Supts Assn; mem & p pres Wash State Co Supts Assn; mem & p chm State Lay Adv Com for Cerebral Palsy Tng Center; mem State Com on Conserv Educ, State Research Educ Com; hon life mem State PTA; p treas and p com mem Monroe PTA; p chm Educ Com Monroe C of C; p mem Bd of Dir ARC; hon dir Snohomish Co TB League; mem Nat Soc for Crippled Ch & Adults; mem, p pres and p com chm Wash State and Snohomish Co Socs for Crippled Ch & Adults; mem Snohomish Co Chapt Adv Bd Amer Ca Soc, Snohomish Co Hlth Welf & Recr Counc, Civ Def Women's Affairs Com Western Tng Center; spons Campfire Girls; mem Amer Forestry Assn; key co–op and mem Adv Counc US Forest Serv Mt Baker Nat Forest; mem and p com chm Altrusa; mem, p vp and p com chm 3R Club; mem Amer Leg Aux; contrib auth to NEA and WEA Journs, var mags and newsps; mem prod staff of motion pics "Nature's Classrm" and "Classrm in the Cascades"; pub spkr; recd spec Forest Serv Awd 1948; nominated Woman of Yr 1949 by Everett Altrusa; recd Merit Serv Awd from Wash Soc for Crippled Ch & Adults 1950, 10 yr serv pin 1957; cited by Snohomish Co Civ Def 1952; hobbies, mt climbing, stamp coll, raising bees; p counc sec Luth Ch; home, Rt 2 Box 69, Monroe; ofc, Co Courthouse, Everett.

BEST, ROBERT D.
Newspaper Publisher
b Everett Wash Jul 13 1909; s of James B and Gertrude (Delprat); m Jane Broesamle of Phoenix Ariz Jan 6 1941; ch, Melissa J, Robert D Jr; educ, pub schs Everett, grad U of Wash 1931; Alpha Delta Phi; owner and publr Everett (Wash) Daily Herald 1939——; dir Everett Trust & Svgs Bk; mem and p pres Allied Dailies of Wash; dir Pac NW Newsp Assn; mem Amer Newsp Publrs Assn, US C of C; mem and p dir Everett C of C; chm Snohomish Co Airport Comm; mem Bd of Dir Evergreen Cemetery Perpetual Care; mem U of Wash Centennial Com; p mem Adv Bd UGN; mem Bd of Dir Gen Hosp of Everett; chart and life mem Everett Yacht Club; mem Everett Golf & Country Club, Cascade Club, Wash Athl Club Seattle, Airplane Owners & Pilots Assn, Wash Hist Soc, U of Wash Alum Assn; hobbies, hunting, fishing, boating, Skuba diving, photog; Repub; p vestryman Episc Ch; home, 532 Alverson Blvd, Everett; ofc, Grand & California, Everett.

BLODGETT, PHILIP R.
Librarian
b Chgo Ill Apr 19 1908; s of Homer and Bertha (Rathbone); m Adah Smith of Geary Okla May 28 1937; ch, Judith A (Mrs Clifford A Benson), Martha S; educ, pub schs Chgo, Bowdoin Coll Brunswick Me AB 1930, U of Mich AB in LS 1932; Delta Upsilon; reference clk Chgo Pub Libr 1930–35; libr Fed Reformatory El Reno Okla 1936–39; state supvr of libr projs WPA Louisville Ky 1939–41; asst libr Klamath Co Klamath Falls Ore 1941–43; co libr Clatsop Co Astoria Ore 1943–49; libr dir Everett (Wash) Pub Libr 1949—; p pres Ore Libr Assn; mem Wash and Amer Libr Assns; mem Pac NW Libr Assn; p chm Laws & Reg Com ibid; p pres PTA; p active in UGN, ARC, YMCA, BSA; sec Kiwanis; mem UCT, Everett Colf & Country Club; p sec Wash State Golf Assn; contrib auth to pro journs; bk review columnist for newsps; recd John Cotton Dana Libr Publ Awd 1949 and 1950; hobbies, golf, fishing; Repub; deacon Congreg Ch; home, 1910 Mukilteo Blvd, Everett; ofc, Everett Pub Libr, Everett.

BOWDEN, WARD
Secretary of Senate
b Everett Wash Apr 15 1912; s of Theodore H and Neenah (Ward); m Doris Anne Hogle of Index Wash; ch, Dixie (Mrs Avery Fulcher), Julian, Carol A (Mrs Ronald Walcker), Nancy, Janet, Linda; 5 grandch; educ, pub schs Wash; self-empl bookbinding bus Everett 1929–39; publr and ed Valley News Sultan Wash 1939——; owner Monroe Monitor Monroe Wash 1948——; bill clk Hse of Repr Olympia Wash 1935–41; asst ch clk ibid 1941–45, 1951–53 and 1955–57; with Assn of Wash Industries Olympia 1945–51 and 1953; sec of Senate Olympia 1957——; mem Wash Newsp Publrs Assn, Nat Ed Assn; town clk Sultan; p pres Sultan Ad Club; mem and p pres Monroe Kiwanis; mem BPOE Everett, FOE Monroe; hobbies, philately, collecting horseless carriages, model railroading; Dem, mem Snohomish Co Dem Central Com 1954–58; home, 711 Alder St, Sulton; ofc, Legis Bldg, Olympia.

BOYLE, ROBERT M.
Business Executive
b Everett Wash Nov 23 1922; s of Pheam and Marjorie (Butterworth); m Mary Hunt of Seattle Wash Feb 27 1954; ch, Bruce, Kimberley; educ, pub schs Everett and Seattle, att Oberlin (O) Coll, US Naval Acad BS 1945; mill worker Everett Pulp & Paper Everett 1947–51; quality control Simpson Paper Co Everett 1954–55; asst supt Converting Dept ibid 1955–60; mill mgr Simpson Lee Paper Co Everett 1960—; mem TAPPI, Paper Indus Mgmt Assn; bd mem YMCA; mem Adv Bd Providence Hosp; Bd mem UGN; mem BPOE, Cascade Club, Everett Golf & Country Club, Amer Leg;

US Navy Supply Corps, ens 1945–47, lt Korean Conflict; hobbies, fishing, gardening; Repub; Episc; home, 2508 Helena Lane, Everett; ofc, PO Box 1008, Everett.

BROEKER, HERMAN JOSEPH
Police Chief
b Chgo Ill Jan 29 1913; s of Herman and Barbara (Pomey); m Lois Henderson of Downers Grove Ill June 28 1935; ch, Donald, Richard, Herman Jr, William, Lynn; 2 grandch; educ, pub schs Ill, att U of Ill, police admin NW Univ; Sigma Phi Epsilon; laborer Chgo (Ill) Curled Hair 1932–41; police ofcr State of Ill Springfield 1941–47; safety dir Midwest Trfr Chgo 1947–48; instr Seattle (Wash) Driving Sch 1948–52; laborer Everett (Wash) Plywood 1952–53; police chief City of Marysville Wash 1953—; slsm Hamilton Mgmt Corp; mem Marysville Recr Counc Inc; active BSA 1924—; recd Silver Beaver; p master Kellogg Marsh Grange; mem F & AM; chart mem LOOM; recd 1961 Merit Awd from Marysville Globe; hobbies, scouting, youth act; Repub; Bapt; home, Rt 1, Box 899; ofc, City of Marysville, Marysville.

BURNETT, CARTON DAVID
Jeweler
b St Joseph Mo June 10 1889; s of Myron and Dora Burnett; m Jean Marie Wellander of Seattle Wash Mar 1928; educ, pub schs St Joseph Mo, att U of Wash 3 yrs; surv engr GN Ry Canada 1911–12; slsm Burnett Bros Seattle 1912–15; co-owner sawmill bus Port Orchard Wash 1915–17, Tenino Wash 1919–23; co-owner Burnett Bros Everett Wash 1923—; active in community drs; mem clubs, Rotary, Everett Golf & Country, Cascade, Everett Yacht; mem BPOE, Amer Leg; 32nd deg Mason, mem Nile Temple Shrine; US Army WW 1; hobby, painting; Dem; home, 615 Laurel Dr, Everett; ofc, 1620 Hewitt Ave, Everett.

BURNS, DORIS ELIZABETH
Artist and Designer
b Mullan Ida Jan 12 1928; d of Arthur and Doris (Schrantz) Davidson; m Arnold Burns of Stanwood Wash Mar 13 1946; ch, Steven A; educ, pub schs Wash, att Everett Bus Coll; homemaker 1946—; oper W Coast Tel Arlington Wash 1957–58; decor and clk J C Penney Co Arlington 1959–61; shop owner (mfr of feather novelties) Arlington 1959—; p den mother BSA 3 yrs; sec Dist Campfire Girls; mem and p chaplain Daughters of Scotia; mem Civil Def (communications); designer Arlington C of C floats; hobbies, gardening, beachcombing; Presby;

home and ofc, 407 Clara St, Arlington.

CANTRELL, VIRGIL
Retired
b Licking Mo Dec 2 1895; s of Christopher and Laura (Hobson); m Thelma Satterwhite of Twin Falls Ida Sept 16 1958; ch, Laura (Mrs Robert Johnson), Mary (Mrs William Miller); 4 grandch; educ, pub schs Licking Mo; yd worker Nelson Neil Lbr Montborne Wash 1915–16; asst PM and clk Gen Store Montborne 1916–25; store mgr Shingle Mill Van Horn Wash 1925–29; truck driver Coil Constr Van Horn 1929–31, Wash State Forest Serv Sutton Wash 1931–40; asst post exch mgr US Govt Paine Fld Wash 1940–45; steward and purch agt BPOE #479 Everett Wash 1946–55; sec-mgr ibid 1955–61; retd 1961; p mem var coms ARC, YMCA; p chm UGN; mem BPOE, FOE, Everett Yacht Club, Orchid Club, Amer Leg, VFW; US Army Inf WW 1, o/s; named Most Popular Boss by Everett Sec Club 1957; hobbies, lapidary, orchid growing, baseball; Bapt; home, 1915 5th St, Marysville.

CEDERGREEN, CLARICE REUBEN
Business Executive
b Leavenworth Wash Apr 16 1913; s of Reuben O and Muriel (Watson); m Jean Vermilya of Wenatchee Wash 1938; ch, Jay A, John R; educ, pub schs Wash, Wash State U BS 1936; Kappa Sigma; owner and mgr Pleasant Hill Guernsey Farm Snohomish Wash 1936–60; pres Evergreen Frozen Foods Assn; mem Sch Bd 1950–62; pres ibid 3 yrs; Flood Control commr; mem Lions, BPOE, F & AM, Shrine, Everett Golf & Country Club, Wash Athl Club; mem Diocesan Props Com and vestryman Episc Ch; home, Rt 2; ofc, Evergreen Frozen Foods Corp, Snohomish.

CHALLACOMBE, L. STOWELL
Funeral Director
b Medora Ill June 29 1890; s of Nicholas and Anna (Daniels); m Emily Irvine of Trempilou Wis May 18 1912; ch, Eileen, Nan (Mrs Joseph Winecoff); 3 grandch; educ, pub schs Everett Wash, att U of Wash 2 yrs; Beta Theta Pi; sls mgr Shull Lbr & Shpg Co Seattle Wash 1912–23; funl dir Challacombe & Fickel Everett 1923–32; pres ibid 1932—; coroner Snohomish Co Everett 1930–38; p mem Bd of Dir Nat Selected Morticians; p pres Everett Welf Agcy; chart mem and bd mem YMCA; p bd mem ARC; orgnr and p pres Campfire Girls; mem Ration Bd WW 2; mem Kiwanis, F & AM, York Rite, Nile Temple Shrine, Everett Yacht Club; p pres Cascade Club; p bd mem Everett Golf & Country Club; life mem BPOE; golf champ Snohomish Co 1931–32; hobby, golf; Repub; Presby; home, 717 33rd St, Everett; ofc, 2729 Oakes, Everett.

CLARK, EARL WILLIAM
Newspaper Publisher
b Columbus O Sept 12 1911; s of William W and Edna (Sheets); m Maxine Mooney of Columbus O Nov 2 1935; ch, Stewart A, Edward, Gordon, Arlene; 3 grandch; educ, pub schs O, O State U BA in Journ 1933; Alpha Sigma Phi; ed Girard (O) News 1936–37, Republican–Delta Buckhannon W Va 1937–39; publr Flag Deshler O 1939–46; ed Progress Clairton Pa 1946–48; city ed Evening News Port Angeles Wash 1948–54; publr Edmonds (Wash) Tribune–Review 1954—; mem Sigma Delta Chi; pres Buckeye Press Assn 1945–46, NW O Newsp Assn 1944–45; bd mem Wash Newsp Publrs Assn; pres Deshler (O) Coml Club 1942, Edmonds C of C 1955; sec Community Study Prog Port Angeles 1952–53; pres and chm Bldg Com Port Angeles YMCA 1951–54; pres Port Angeles Toastmasters 1951, Port Angeles Town & Gown Club 1952; mem Masonic Lodge, Rotary; winner many state and nat newsp awds; hobby, railroads; Meth; home, 1029 Glen St; ofc, 130 2nd Ave S, Edmonds.

CLEMENT, THOMAS H.
Business Executive
b Faribault Minn Feb 4 1902; s of H O and Clara (Stuart); m Ruth Murray of Corvalis Ore Oct 14 1930; ch, Thomas H Jr; educ, pub schs Faribault Minn, att Carleton Coll Northfield Minn, U of Minn; ofc Weyerhaeuser Co Snoqualmie Falls Wash 1924–25; title examr Puget Sound Title Ins Seattle Wash 1925–39; mgr Everett (Wash) Abst & Title 1939–47; pres ibid 1947—; pres Title Bldg Co, Snohomish Co Bonded Escrow Co; mem Wash and Cal Land Title Assns, Amer Title Assn; pres C of C; treas Youth Center 1944–61; active UGN; p pres Rotary; p master AF & AM; mem York Rite, Elks; mem clubs, Everett Golf & Country, Everett Yacht, Cascade; hobby, gardening; p pres Bd of Trustees Congreg Ch; home, 701 Rucker Ave, Everett; ofc, 2939 Colby Ave, Everett.

COLEMAN, CLARENCE J.
Lawyer
b Everett Wash Dec 6 1897; s of Joseph and Winfred (Blair); m Margaret D Gwin of Crescent Pa Nov 15 1932; educ, pub and paroch schs Everett, U of Wash AB 1919, LLB 1922, adm to Wash bar 1922; Delta Kappa Epsilon; priv law prac Everett 1922—; mem Amer Law Inst, Com Continuing Legal Educ ibid 1951–54; mem Amer Coll of Trial Lawyers, Amer Soc of Internat Law, Internat Bar Assn, Amer Bar Assn; mem Wash State Bar Assn; mem Bd of Govs ibid 1947–50; chm Resolutions Com ibid 1961; mem Ethics Com ibid 1959–61; mem Amer Polit Sc Assn, Seattle Chapt Counc of Foreign Relations, Pres Adv Com on Traffic Safety State of Wash 1958–59; chm Com on Legal Educ State of Wash 1950–58; mem Bd of Regants U of Wash 1945–51; pres ibid 1946–47; mem Amer Cath Hist Soc, Soc of Antiquaries of Scotland, Royal Soc of Antiquaries of Ireland; mem clubs, Oval, Elks, Rainier, College; recd Awd of Merit from Wash State Bar Assn 1958; hobby, book collection; Dem, state Dem chm 1940–44, mem Dem Nat Com for State of Wash 1944–48, del Dem Nat Conv 1948; Cath; home, 522 Laurel Dr, Everett; ofc, 1st Nat Bk Bldg, Everett.

COOPER, LESLIE ROSS
Attorney
b Everett Wash Apr 26 1913; s of Frank L and Lillian (Hilliar); m Evelyn Melby of Seattle Wash Apr 30 1938; ch, Joan M, Elaine C, Thomas L; educ, pub schs Everett, U of Wash BA 1935, LLB 1937; Beta Theta Pi; mem law firm Cooper & Cooper Everett 1938; dep prosecuting atty Snohomish Co Everett 1939–40; prosecuting atty ibid 1940–45; city atty Everett 1945—; vp Bk of Lake Stevens; p vp Security State Bk of Everett; p pres Wash Assn of Munic Attys; mem Wash State Bar Assn; Nat Inst of Munic Ofcrs; US commr 1945–60; p pres Jr C of C; mem Bd of Dir C of C; p pres YMCA; p dir ARC; atty Volunteers of Amer 20 yrs; mem BPOE; mem clubs, Cascade, Everett Golf & Country, Everett Yacht; hobby, mtn climbing; Dem; p elder Presby Ch; home, 3324 Tulalip, Everett; ofc, 201 Rlty Bldg, Everett.

COSTELLO, THOMAS O.
Merchant
b Everett Wash May 20 1895; s of William and Sarah (Toy); educ, pub schs Everett, att U of Wash 1 yr; slsm Boston Clthg Everett 1914–16, M G Olson Co Minot ND 1916–18; ptnr Costello Bros Everett 1918–30; pres Costellos Inc Everett 1931—; motel ints Yuma Ariz; mem Wash State Men's Wear Assn, Rtl Trade Bur; p com mem C of C; mem UGN Drs; p treas BPOE; mem FOE, Everett Golf & Country Club, Cascade Club, Yacht Club; hobbies, golf, baseball, ftball, horseracing; Dem; Cath; home, 2608 White Ave, Everett; ofc, 1619 Hewitt, Everett.

CROSS, WILLIAM D.
Business Executive
b Mart Tex June 29 1911; s of R W and Della (Gates); m Agnes Bryce of Austin Tex Can Dec 15 1937; ch, Anna I (Mrs R V Sowards); educ, pub schs Plainview Tex, att U of Tex; clk Sec of State Ofc Austin Tex 1933–34; slsm The Steck Co Austin 1934–44; owner Black & King Inc Everett Wash 1944—; mem Nat Stationers Assn; vp and p dir C of C; pres Rtl Trade Bur; p bd mem YMCA; chm Bus Div UGN; Presby; home, Rt 5, Everett; ofc, 2944 Colby Ave, Everett.

DANIELSON, CLIFFORD MARLIN (Cliff)
Newspaperman
b Vining Minn June 2 1922; s of Carl and Mary (Storbo); m Shirley Mae Wangsness of Stanwood Wash

Oct 13 1960; ch, Mark C; educ, pub schs Wash, att Western Wash Coll, U of Wash BA 1949, pg wk U of Stockholm Sweden 1949–50; Delta Sigma Phi, Sigma Delta Chi; ed Whidbey Record Langley Wash 1950–51; reporter Mt Vernon (Wash) Herald 1951–53; mgng ed Anacortes (Wash) American 1953–56; ed Oak Harbor (Wash) News 1956–58; ed and publr Stanwood (Wash) News 1958—; mem Wash Newsp Publrs Assn; sec Snohomish Co Good Rds Assn; mem Town Council; chm Stanwood Libr Bd; mem BPOE, Sons of Norway, Amer Leg; USAAF WW 2, ETO; recd Wash Newsp Publrs Assn 1st pl awd for editorials 1959–60, hon mention from Wash State Press for editorials 1959; hobby, photog; Dem; Luth; vp pres Our Saviour's Ch; home, 721 Union St; ofc, 530 Main St, Stanwood.

DENNEY, CHARLES R.
Superior Court Judge
b Everett Wash Sept 14 1900; s of John C and Harriet (McNeely); m Edith Donovan of Everett May 25 1937; ch, Charles R Jr, John D, Mary M, Grace A; educ, pub schs Everett, U of Wash LLB 1923; Phi Delta Theta, Phi Delta Phi; dep prosecuting atty Snohomish Co Everett 1924–28; prosecuting atty ibid 1928–35; priv law prac Everett 1935–39; judge Superior Ct Everett 1939—; mem Wash State Bar Assn, F & AM, BPOE, FOE; USNR WW 1; hobbies, music, theater; Meth; home, 710 Niles, Everett; ofc, Co Courthouse, Everett.

DOBLER, CLARE R.
Merchant
b Tacoma Wash May 26 1902; s of Charles R and Mabel (Coates); m Louise Wheelock of Everett Wash Aug 14 1926; ch, William W; educ, pub schs Everett, Wash State U BA 1924; Phi Delta Theta, Scabbard & Blade; bkpr Secur Nat Bk Everett 1924–25; cash Pac Steamship Co Seattle Wash 1925–28; with C C Chaffee Co Everett as adv mgr 1928, mdse mgr to 1953, pres

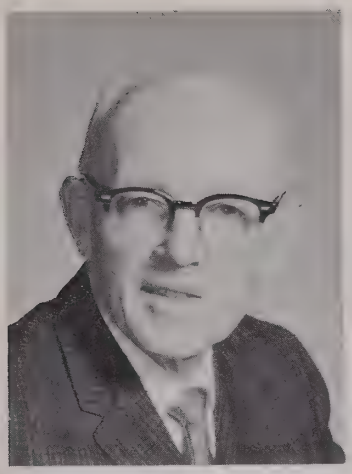

1953—; pres City Center Parking Lot; p pres Rtl Trade Bur, C of C; mem Everett Civ Serc Comm; partic UGN Drs; chm Bldg Com, chm Capital Fund Dr and p pres YMCA; p bd mem ARC; bd mem Polio Fndtn; p mem Bd of Trustees Everett Gen Hosp; mem clubs, Rotary, Cascade, Everett Yacht; hobby, fishing; Repub, del Nat Repub Conv; mem Meth Ch; p pres Bd of Trustees and Ofcl Bd ibid; home, 3523 Federal Ave, Everett; ofc, 2918–24 Colby Ave, Everett.

DOLLOFF, RALPH E.
Auto Dealer
b Monroe Wash Jul 1896; s of John E and Anna (Dunstan); m Helen Drysdale of Everett Wash June 18 1919; ch, John D, William D, Patricia (Mrs Vincent Paddock), Rosemary (Mrs John Ernlund), Virginia (Mrs Roger Taylor); 8 grandch; educ, pub schs Monroe and Everett, att U of Wash 2½ yrs; Theta Chi; shipfitter Ames Shipyd Seattle Wash 1917; draftsman Everett Drydock & Shipbldg Co Everett 1919–20; ptnr and mgr Dolloff Motor Co Everett 1920–43; owner ibid 1943–48; pres ibid 1948—; coml prop owner; mem Nat Auto Dlrs Assn; mem and p trustee Wash Auto Dlrs Assn; mem and p pres Snohomish Co Auto Dlrs Assn; p city comdr Civ Def; p vp Toastmasters Internat; p pres Toastmaster of Everett; p vice pres Rotary; mem BPOE, Cascade Club, Masons, Shrine, OES, Amer Leg; USNR WW 1; hobbies, music, fishing; Repub; Meth; home, 307 Heather Rd, Everett; ofc, 2820 Oakes, Everett.

DUECY, GEORGE P.
Business Executive
b Everett Wash May 30 1911; s of Patrick Rowan and Marie (Meeker); m Margaret F Weborg of Everett June 29 1935; ch, Ann M (Mrs Richard Norman), George P Jr, Janet E; 1 grandch; educ, pub schs Everett, grad U of Wash 1933, pg affil Everett Jr Coll; Phi Delta Theta; foreman Parker Schram Portland Ore 1929–30; aggregates supt Grand Coulee (Wash) Dam 1933–37; supt Acme Constr Everett 1937–38; ptnr Assoc Sand & Gravel Everett 1938—; pres Everett Devel Co, Duecy Trust; vp Everett Paving; pres Concrete Producers Assn of Wash, Wash Aggregates & Concrete Producers Assn; dir Nat Ready Mix Concrete Assn; p dir Amer Concrete Pipe Assn; mem Amer Concrete Inst; p pres Everett C of C; vp AAA of Wash; state pres Assn of Com Chests & Funds 1954–55; mem Everett Sch Adv Com; p chm Stanford Parents Com; chm Everett UGN 1953; trustee and mem Bd of Dir Everett YMCA; p dir Campfire Girls; life mem BPOE; mem Everett Golf & Country Club, Everett Yacht Club; p mem Wash State Nat Gd; contrib auth to Amer Concrete Inst; Everett's Cit of Yr 1953; holds patents on devices and processes of concrete pipe; hobbies, gardening, travel; Repub; Cath; home, 5910 Beverly, Everett; ofc, 6300 Glenwood Ave, Everett.

DURYEE, DAN A.
Realtor
b Everett Wash Nov 8 1916; s of Daniel A and Clotilde (Robinson); m Jul 9 1941; ch, Maureen E, Margaret M; educ, pub schs Everett, att U of Wash 1 yr, Armstrong Sch of Bus Berkeley Cal; Phi Delta Theta; tnee Gen Ins Co of Amer Seattle Wash 1939; asst mgr D A Duryee & Co Everett 1939–47; owner and mgr ibid 1947—; pres and dir Bdwy Land Co, Colby Land Co, Everett Improv Co, Palmer Land & Invest Co, Puget Sound Improv Co, Beverley Devel Co; vp and dir Tyee Mtge Co; mgr and treas Med–Dent Bldg Co; dir and treas Port Gardner Bldg Co; dir Everett Abst & Title Co, Everett Title Bldg Co; mem Nat, Wash and Everett Rl Est Bds, Mtge Bkrs Assn, Wash Mtge Corres Assn, Nat Inst Rl Est Brkrs; p bd mem of C of C; chm Bd of Trustees YMCA; mem Adv Bd Providence Hosp, Bd of Dir UGN; mem Elks, Normana Hall; mem clubs, Everett Golf & Country, Cascade, Everett Yacht, Wash Athl; US Army Inf WW 2, hobbies, squash, tennis, swimming, golf, badminton, boating; Repub; elder Presby Ch; home, 1111 Rucker Ave, Everett; ofc, 2715 Colby, Everett.

EKLOFF, LOIS MARIE
Homemaker
b Omak Wash Jul 12 1923; d of Earl and Stella (Jurgens) Messer; m Robert H Ekloff of Seattle Wash Jul 17 1942; ch, Dean E, Linda L, Dale A; educ, pub schs Wash; homemaker 1942—; active Snohomish Com Devel Prog 1957; mem Bd of Dir and sec Snohomish Centennial Celeb 1959; den mother Cub Scouts 1952–53; active in 4–H as ldr 1956—, del to Recr Camp 2 yrs, camp counslr and dir 1962, chaperone to 4–H Conf, sec Area Ldrs Counc 1960—; p mem Co Home Econs Com 2 yrs; mem Pomona Grange; home econs chm loc Grange 1 yr; chm Youth Com, p sec and p treas Grange Aux; mem Circle M Sq Dance Club; hobbies, music, dancing, youth work; Bible Sch sec and tchr Presby Ch; home, Rt 3, Box 48, Snohomish.

FORBES, GEORGE ARTHUR
Airport Manager
b Casper Wyo Sept 11 1916; s of Arthur V and Rhoda (Jones); m Winnifred Lynde of Snohomish Wash May 23 1947; ch, George A Jr, Reita L, Diane M; educ, pub schs Casper, att U of Colo, U of Wash BA 1938; Delta Tau Delta; surv Gen Land Ofc Casper 1934; insp Bur of Recl Alcova Wyo 1936–38; acct exec Pac NW Adver Agcy Seattle Wash 1939; leaseman Foster & Klieser Seattle 1940; airport and proj mgr Snohomish Co Airport and Paine Airport Everett Wash 1946—; indus and coml devel ints; active in gen pub rels, civic promot progs; sec Wash State Airport Mgrs Assn; mem Bd of Dir and Exec Bd Snohomish Co Indus Bur; mem Bd of Dir Everett C of C, Everett Jr C of C; mem BPOE, Everett Yacht Club, Rotary; US Navy WW 2 1941–46, o/s 2 yrs, Dist Flying Cross, Air Medal; comdr USNR redt; hobbies, golf, bowling, fishing; Episc; home, 302 Alverson Blvd, Everett; ofc, Paine Fld, Everett.

FREER, GRANT BLAINE
News Reporter
b Alpena Mich Nov 6 1887; s of Sylvanus and Mary (Depew); m Mary Wilcox of Flushing Mich Oct 9 1912 (decd 1929); ch, Janice (Mrs Douglas McQuarrie), Richard W, Grant B Jr, Wilbert C (decd); 7 grandch; 2 gr grandch; m Elsie Heffner 1930; educ, pub schs Mich, att Bus Coll Everett Wash 1 yr, U of Wash 2 yrs; Delta Upsilon; tchr rur sch No Mich 1907–08; mgr Coll Dept Indep Tel Co Everett 1909–10; news reporter Medina (NY) Daily Journ 1912–14; with Circ Dept Everett (Wash) Daily Herald 1914–19; agt Met Life Ins Co Everett

1919–22; agcy supvr Ore Life Ins Co Yakima Wash 1922–39; owner and oper ins agcy 1939–42; news reporter for Stanwood (Wash) News, Everett Daily Herald and Radio Sta KBRC Mt Vernon Wash) Camano Island Wash 1942—; p pres and p sec Yakima Life Underwriters Assn; justice of peace Camano Island 1955–58; dir Camano Island ARC 1961; p active YMCA Yakima; mem Exec Com S Camano Grange; vp Camano Islanders; mem Twin City Sportsmen's Assn; mem Mich Nat Gd 1906, Everett Coast Art Co 1909; recd Wash State Press Club Awd 1950 for distinguished news reporting; hobbies, fishing, hunting, woodworking; chm Fin Com and p Sun Sch supt Congreg Ch; home and ofc, Rt 4, Box 1158, Camano Island, Stanwood.

GEBERT, GEORGE W.
Mayor
b Mpls Minn May 4 1895; s of Rudolph and Anna (Shulz); m Ingara Gunhus of Everett Wash May 29 1923; ch, Gloria (Mrs Jack Nichols), John; 3 grandch; educ, pub schs Everett; slsm Holmes Shoe Store Everett 1919–29; owner Gebert Shoe Store Everett 1929–53; rl est slsm Palo Alto Cal 1953–55; slsm Beauchamp Rlty Everett 1955–56; commr of pub works City of Everett 1956–60; commr of pub works and mayor City of Everett 1960—; active UGN; Snohomish Co chm Ca Soc; mem Bd of Dir YMCA, Bd of Dir Vols of Amer; mem F & AM, Rotary, BPOE, FOE, Cascade Club; USN WW 1, o/s; hobby, travel; mem Bd of Elders Presby Ch; home, 3117 Colby Ave, Everett; ofc, City Hall, Everett.

GILES, FREDERIC THOMAS
Educator
b Sprague Wash Jul 11 1916; s of Elvin and Flora G (Milsap); m Dorothy Pence of Cheney Wash Nov 21 1940; ch, Barbara L, Catherine A, Robert F; educ, Eastern Coll of Educ BA 1937, Wash State U MA 1946, EdD 1961; Phi Delta Kappa, Kappa Delta Pi; athl coach Albion Wash 1937–39; pub sch tchr Pullman Wash 1939; dean of boys Kelso Wash 1940–42; admin dir Sunnyside Wash 1942–49; dir of pers services Everett (Wash) Jr Coll 1949–53; pres ibid 1953–61; prof and co-ord of coll rels U of Wash Seattle 1961—; p pres WEA; mem NEA, Nat Voc Guid Assn; mem Bd of Dir Amer Assn of Jr Colls; chm Nat Comm on Admin ibid; chm Nat Com for Kellogg Ldrship Prog; p pres NW Assn of Jr Colls; pres Snohomish Co UGN; p pres Rotary; mem Masons; home, 619 33rd, Everett; ofc, U of Wash Seattle.

GLASSBERG, ABRAHAM MAURICE
Newspaper Editor
b Salt Lake City Utah Dec 1 1893; s of Maruice and Susan (Hewitt); m Lucia M Kennedy of Everett Wash Dec 6 1919; ch, Dorothy (Mrs Morris W Hutchinson); 2 grandch; educ, pub schs Everett, att U of Wash; Sigma Delta Chi; with Everett (Wash) Daily Herald as cub reporter 1918–22, co beat reporter 1922–30, Sun ed 1930–33, asst city ed 1933–37, mgng ed 1937—; bd mem Assoc Press Mgng Eds 6 yrs; p treas ibid; mem Amer Soc of Newsp Eds; p pres Ed Sect Allied Daily Newsps of Wash; pres Everett C of C; p sec Snohomish Co C of C; vp Everett Park Bd; mem Snohomish Co Selec Serv Bd; bd mem ARC 40 yrs; bd mem Campfire Girls, Sal Army, Vols of Amer; hon mem 4-H of Snohomish Co; bd mem Rotary; mem Everett Golf & Country Club, Everett Yacht Club; recd nat and internat awds for editorial writing; auth wkly "Sermonette" for shut-ins; recd editorial awd from Japan newsps; hobbies, rosarian, gardening, philately, music; Repub; vestryman Episc Ch; home, Rt 5, Seaview Way, Everett; ofc, Grand & Cal Aves, Everett.

GLOVER, EVERETT LaVERNE
Dairy Farmer
b Monroe Wash Sept 19 1917; s of Clyde and Selma (Bjorkland); m Caroline Gibson of Junction City Ore Dec 16 1950; ch, William G, Claudia J, James E, Laurie A; educ, pub schs Wash, att Wash State U, Everett Jr Coll and Ore State Coll; self-empl dairy farmer Lake Stevens Wash 1939—; mem Snohomish Co Dairy Advis Bd; chm Snohomish Co Cow Testing Assn; mem Farm Bur, NW Dairyman's Assn Bd, Co ASC Com; dir Lake Stevens Sch Bd; bd mem PTA; mem FOE, Everett Yacht Club, Amer Leg; US Navy 1945–46; hobby, sports; Dem, prec committeeman; home, Rt 2, Box 1143, Lake Stevens.

GREEN, JOHN A.
Banker
b Killeen Tex Nov 4 1902; s of John and Grace (Johnston); m Mona L Dunaway of Seattle Wash Jul 1 1933; ch, John A, Susan J; educ, pub schs Tex; clk Puget Sound Nav Co Seattle 1921–27; clk to vp Peoples Nat Bk Seattle 1927–40; pres Peoples Nat Bk Everett Br Everett Wash 1940—; pres and dir Pac Amer Fisheries 1940–53; dir ibid 1953—; pres and dir Bellingham Whse Co, Pac Labs Inc; vp and dir Deming & Gould Co, Bellingham Securities Synd, Cedargreen Frozen Pack Corp, Polar Foods Inc, Assn of Pac Fisheries; dir Alaska Salmon Indus Inc; mem Salmon Indus Adv Com 1942–45; indus mem Regional War Labor Bd 1942–45; trustee C of C; vice chm Whatcom Co War Svgs Com 1942–46; dir Com Chest, YMCA; mem Masons 32nd deg, AAONMS, BPOE; mem clubs, Everett Golf & Country, Everett Yacht, Rainier; mem and p dir Wash Athl Club Seattle; Repub; Presby; home, 1507 52nd St, Everett; ofc, 1702 Hewitt, Everett.

GUNDERSON, ARTHUR H.
Retired
b Rolfe Ia Nov 9 1887; s of Charles L and Dena (Christensen); m Edith A Cattle of Denver Colo June 10 1928; ch, Charles A, Mary L (Mrs William C Grosse), Suzanne G; 1 grandch; educ, pub schs Rolfe Ia, U of Ia BS 1914, MD 1917, fellowship Harvard; Sigma Nu, Nu Sigma

Nu; priv med prac Everett Wash 1921; fndr and orgnr Everett Clinic 1922—; internist ibid to 1960; retd 1960; pres Central Bldg Corp; mem Snohomish Co, Wash State and Amer Med Assns, N Pac Internal Med Soc; bd mem C of C; p bd mem YMCA; mem F & AM, Scot Rite, Shrine, Everett Yacht Club, Cascade Club; p pres Everett Golf & Country Club; life mem BPOE; US Army Med Corps WW 1; hobbies, golf, bowling, music; Repub; elder Presby Ch; home, 1012 Grand Ave, Everett.

HALL, G. MASON
Educator
b Winlock Wash Sept 26 1900; s of George M and Jospehine (Sorenson); m Mary L Culver of Bellingham Wash 1929; ch, Sandra (Mrs David C Durand), George M (MD), Jerald C; 8 grandch; educ, pub schs Wash, att Wash State Coll and Bellingham Norm, U of Wash BA 1926, pg wk U of Wash; Phi Delta Kappa, Acacia; jr hs tchr and sr hs vice prin Aberdeen Wash 1922–29; jr and sr hs prin Enumclaw Wash 1929–33; jr hs prin Auburn Wash 1937–41; hs prin Edmonds Wash 1941–62; dir of secondary schs Edmonds 1962—; p pres Puget Sound and NW Prins Assns; mem Exec Com WASSP 1955 and 1957–60; mem Exec Com NASSP 1960—; on conv prog ibid 1955–62; mem King Co Bd of Educ 1932–40; p pres C of C; p chm ARC Mem Dr 3 yrs; p mem UGN Com; active BSA 1922–60 as scoutmaster, dist commr, committeeman and merit badge counslr; mem Lions; p pres Kiwanis; mem Masonic Lodge; hobbies, gardening, fishing; Repub; home, 430 3rd Ave; ofc, 800 25th SW, Edmonds.

HALL, JOHN W.
Park Superintendent
b Jersey City NJ Dec 21 1906; s of Walter E and Elizabeth (Howard); m Marion C Walker of Denver Colo Mar 17 1928; ch, Shirley E (Mrs Tom Money), Walter E; 1 grandch; educ, pub schs Everett Wash, grad U of Wash 1927; timekpr Sumner Iron Wks Everett 1927–28; mach Libby, McNeil & Libby Ecok Alaska 1928–29; gardener Butler & Frait Everett 1929–36; mach man Weyerhaeuser Everett 1936–47; gardener City of Everett 1947–50; asst park supt ibid 1950–55; park supt ibid 1955—; F Amer Inst of Park Execs Inc; vp Snohomish Co Museum Assn; mem Bd of Dir Everett ARC; p bd mem UGN; com mem Everett Campfire Girls; mem Snohomish Co Dahlia Soc, Sunset Garden Club, Everett Rotary, Sr Masonic Order, Shrine, BPOE; hon mem Port Gardner Golf Club; Wash State Nat Gd 1921–28; hobby, gardening; vestryman Episc Ch; home, Forest Park, Everett; ofc, City Hall, Everett.

HAUGEN, JOHN M.
Photo Finisher
b Scandia Alta Can Nov 15 1924; s of John and Jennie (Swenson); m Lorraine Bradshaw of Port Angeles Wash Aug 29 1945; ch, Terri, John Jr, Jim, Pamela; educ, pub schs Mont, att Farragut Coll, att Everett Jr Coll; serv sta att Mobil Gas Port Angeles 1946; empl Owl Drug Co Everett Wash 1947–48; owner Natural Like Photo Serv Everett 1948—; mem Bd of Dir Tru Color Inc Seattle Wash; mem Master Photo Finishers & Dlrs Assn, Direct Mail Adver Assn, Jr C of C; active UGN; spons Little League; mem BPOE, Everett Golf & Country Club, Lake Stevens Ski Club; US Coast Gd WW 2; hobbies, golf, fishing, flying, skiing, hunting; Luth; home, 6013 Evergreen Pl, Everett; ofc, 2421 Hewitt, Everett.

HOLTE, ALFRED OLIVER
Attorney
b Aneta ND Dec 21 1919; s of Henry Selmer and Freda (Fuhrman); m C Lillian Bowhall of Perley Minn Sept 21 1942; ch, Henry S, Steven D, David Y, John A; educ, pub schs ND, U of ND BS in Acctg 1942, U of Wash Law Sch LLB 1948; mem law firm Holte & Tuell Edmonds Wash 1948–50; priv law prac Edmonds 1950–54; mem law firm Holte & Hall Edmonds 1954–56, Holte, Hall & Bennett Edmonds 1956–59; examr Wash Title Ins Co Seattle 1959–61; mem law firm Clinton, Moats & Holte Edmonds 1961, Heckendorn & Holte Seattle 1961—; rl est ints; p pres Snohomish Co Bar Assns; city atty Edmonds; atty Port Dist and Sch Dist; mem Edmonds Sch Bd; p active YMCA Drs; p patrol dad and p com mem BSA; mem Lions; Masonic Lodge, RAM, VFW, Amer Leg; US Army WW 2 1942–45, Pac area, Combat Inf Badge, S Pac Ribbon w/ 7 Stars, Purple Heart, Philippine Lib Ribbon; hobbies, hunting, fishing, gardening, hiking; Repub, p chm Young Repubs and Snohomish Co Central Com; Meth, dist and loc lay ldr and lay mem to Annual Conf 10 yrs, lay del Gen Conf Pac NW Conf of Meth Ch 1960; home, 1031 C St, Edmonds; ofc, 814 2nd Ave, Seattle.

HOWELLS, W. JAMES, Jr.
Banker
b Spokane Wash Mar 5 1910; s of Dr W J and Mary G (Bannen); m Vanya H Edson of Coulee Dam Wash Nov 16 1936; ch, Mary P, Walter J III; educ, pub schs Spokane, att Gonzaga U; messgr, clk and teller Seattle 1st Nat Bk Spokane 1930–35; asst mgr to mgr Coulee Dam Br Seattle 1st Nat Bk 1935–42; admin asst Kaiser Co Portland Ore 1943–35; mgr Lake City Br Seattle 1st Nat Bk 1945–49; ptnr and mgr Mart Restaurant & Drug Store Richland Wash 1949–53; vp and mgr 1st Amer Nat Bk Port Townsend Wash 1953–55; pres Secur State Bk Everett Wash 1955–59; vp and mgr Everett Br Nat Bk of Wash 1959–61; pres Secur Bk Lynnwood Wash 1961—; mem and p pres Rotary; mem Everett Golf & Country Club; hobbies, horseback riding, golf; vestryman Episc Ch; home, Rt 2, Box 453A, Everett; ofc, 19420 Hwy 99, Lynnwood.

HUDSON, MARSHALL WEBSTER
Retailer
b Georgetown Wash Jul 23 1906; s of Guy C and Blanche (Thompson); m May 23 1930; ch, Leland E, Leonard D; educ, pub schs Tacoma Wash, att Wash State U 3 yrs; Lambda Chi Alpha; sls clk W E Draper Yakima Wash 1926–30; ad man and window trimmer Rumbaugh & McLean Everett Wash 1930–42; elc Pac Car & Fndry Everett 1942–45; slsm Morgan Furn Kirkland Wash 1945–50; mgr Miller's Dept Store Everett 1950—; hobby, fishing; mem Bd of Elders Presby Ch; home, 1724 Wetmore, Everett; ofc, 1524 Hewitt, Everett.

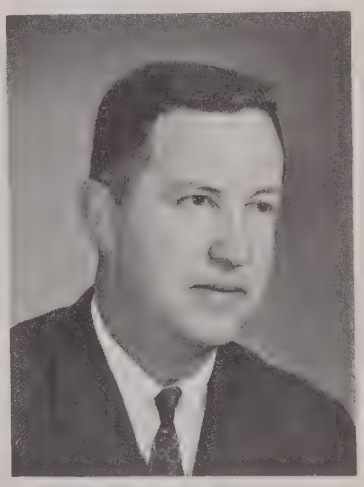

HULBERT, WILLIAM G., Jr.
Business Executive
b Everett Wash Jan22 1917; s of W Glen and Katherine (Baker); m Jean Edwards of Ontario Cal Jul 27 1945; ch, William G III, Tanauan, David F; educ, pub schs Everett, Stanford U BS 1938, Inst of Paper

Chem MS 1940, PhD 1942; Sigma Alpha Epsilon; research chem Champion Paper Co Canton NC 1942; in var positions William Hulbert Mill Co Everett 1946–58; pres ibid 1958—; bd mem C of C; active BSA; dist repr Nat Little League Baseball; advanc gifts chm UGN 1961; mem BPOE; mem clubs, Cascade, Everett Yacht, Everett Golf & Country; US Navy WW 2, S Pac Theatre; hobbies, boating, fishing, hunting; Repub, p state committeeman; Luth; home, Rt 1, Box 506, Lake Stevens; ofc, PO Box 1111, Everett.

HUMPHREY, ROBERT M.
Business Executive
b Minot ND Apr 26 1912; s of Linus M and Laura D Humphrey; m Agnes Floe of Seattle Wash Apr 1936; ch, Judy (Mrs Dick Oberg), Robin L; 1 grandch; educ, pub schs Everett Wash, U of Wash BBA 1934, pg wk U of Ind 1950–52, Grad Svgs & Loan Sch; Tillicum, Knights of Hook; acct Western Herring Reduction Co Iron Creek Alaska 1936–40; sec and mgr Instrument Lab Inc Seattle 1940–46; pres 1st Fed Svgs Everett 1946—; land developer; invest ints; dir Wash Svgs & Loan League; p pres C of C; p dir and p pres YMCA; dir Gen Hosp Assn; p pres Kiwanis; treas Yacht Club; mem BPOE, Cascade Club, F & AM, Scot Rite, Nile Temple Shrine; US Coast Gd Res 1943–45; mem Coast Gd Aux; named Citizen of Yr 1961 by Jr C of C; hobbies, gardening, woodworking, sailing; Econ Instr Everett Jr Coll; Repub; chm Bd of Trustees Presby Ch; home, 1219 Rucker Ave, Everett; ofc, 2702 Colby Ave, Everett.

HUSBY, ELMER H.
Business Executive
b Mansfield Wash Dec 20 1921; s of Harold and Mabel (Deatherage); married; ch, Stephen, Karen, Lauren; educ, pub schs Conway and Mt Vernon Wash; examr Skagit Co Abst Co Mt Vernon 1940–50, Yakima (Wash) Title Co 1950–51; with Snohomish Co Title Co Everett Wash as examr 1951–55, asst mgr 1955–57, pres and mgr 1957—; mem Amer Title Assn, Amer Right of Way Assn; active in UGN; mem Elks; mem clubs, Rotary, Everett Golf & Country, Cascade; US Army Signal Corps WW 2, ETO; hobby, golf; Repub; Bapt; home, Rt 5, Box 726, Everett; ofc, 1510 Wall St, Everett.

JACKSON, HENRY MARTIN
United States Senator
b Everett Wash May 31 1912; s of Peter and Marie (Anderson); m Helen Hardin of Albuquerque N Mex Dec 16 1961; educ, pub schs Wash, U of Wash LLB 1935; Delta Chi; lawyer Black & Rucker Everett 1935–38; priv law prac Everett 1938–41; prosecuting atty Snohomish Co 1939–40; mem US Hse of Repr from 2nd Dist of Wash 1941–53; mem US Sen 1953—; chm Dem Nat Com 1960–61; US Army 1943–44; active mem USAR; hobbies, swimming, hiking, softball, fishing, skiing; Presby; home, 3602 Oakes Ave, Everett; ofc, 137 Sen Ofc Bldg, Washington, DC.

JENKINS, WILLIAM M.
Banker
b Sultan Wash Apr 19 1919; s of Warren M and Helen Louise (Black); m Elizabeth Taber of Tulsa Okla 1946; ch, Elizabeth C, Ann H, William M, Karen L, Peter T, David M, Barbara F; educ, pub schs Everett, U of Wash AB 1941, Harvard Grad Sch of Bus Admin MBA 1943; Alpha Delta Phi; empl Coml Bk of Snohomish Wash 1945; began with Seattle 1st Nat Bk Seattle Wash 1945; asst vp and asst mgr Met Br ibid to 1953; vp 1st Nat Bk of Everett Wash 1953–54; exec vp ibid 1954–57; pres ibid 1957—; bd chm Everett Trust & Svgs Bk; dir Seattle 1st Nat Bk, Citizens State Bk of Arlington Wash, Everett Abst & Title Co, Sumner Iron Works Everett, Everett Improv Co, Rainier Nat Park Co Tacoma Wash; p dir Pac Coast Bkg Sch Seattle; bd mem C of C; trustee Wash Research Counc; mem Civ Def Regional Adv Counc; regent Seattle U; mem Bd of Dir Everett Gen Hosp, Adv Bd Children's Orthopedic Hosp Seattle; campaign chm Snohomish Co UGN Fund Dr 1957; pres YMCA 1960—; trustee Everett Golf & Country Club; mem Bain Island Country Club, Elks; USNR 1943–45, ETO; hobbies, skiing, golf, tennis, squash; Repub; Presby; home, 1203 33rd St. Everett; ofc, 1st Nat Bk, Everett.

JENNINGS, DONALD FRANCIS
Law Enforcement Officer
b Missoula Mont Jan 28 1913; s of George M and Sabra S (Swenson); m Jean F Baudry of Everett Wash June 21 1948; educ, pub schs Missoula, pre-law U of Minn 1930–34, Gonzaga U LLB 1937; Alpha Tau Omega; priv law prac Everett 1937–61; justice of peace Everett Prec Snohomish Co 1946–61; munic judge City of Everett 1953–61; sheriff Snohomish Co 1961—; p pres Snohomish Co Bar Assn; mem Wash State and Amer Bar Assns, Amer Judicature Soc, Nat and Wash State Sheriffs Assns; p pres Snohomish Co C of C; bd mem Evergreen State Fair; p state pres IORM; p pres Exch Club; mem BPOE, FOE, Sons of Norway, Everett Yacht Club; US Army Air Corps 1942–46; hobbies, hiking, gardening, fishing; Dem; home, Everett; ofc, Courthouse, Everett.

JONES, DORIS A.
Social Worker
b Winnetoon Nebr Jan 9 1910; d of Boyd N and Estelle (Meyer) Long; m Ernest A Jones of Lincoln Nebr May 29 1930; educ, pub schs Nebr, Wayne (Nebr) State Tchrs Coll BS 1933, U of Wash MSW 1958, stenog State Dept of Pub Assistance Everett Wash 1936–38 and 1942–43; prob ofcr Snohomish Co Juv Ct Everett 1948–55; case worker Ch Welf Everett 1955–56; chief prob ofcr Snohomish Co Juv Ct Everett 1958—; vp and mem var coms Wash Prob & Parole Assn; committeewoman for Wash Prob & Parole Assn to Western Prob Parole & Correction Assn; Program Com Natl Council Crime & Delinquency 1962; mem Wash Assn for Soc Welf; mem and ofcr Snohomish Co Chapt ibid; mem Nat Assn of Soc Workers, Wash State Juv Ofcrs Assn; bd mem Snohomish County Family Counseling Agcy; mem Adm & Distr Com UGN; del Century 21 Youth Ldrship Conf 1959; del Gov's Conf on Community Mental Hlth 1960; mem Everett Yacht Club; Chm spec com which estab uniform state-wide reporting sys on children referred to Juv Ct; recd Crown Zellerbach Fellowship Awd 1957; hobbies, reading, cooking, Christian Sc; home, 2002 Virginia Ave, Everett; ofc, 3002 Rockefeller, Everett.

KANE, DONALD ROSS
Printer
b Snohomish Wash Jul 11 1921; s of Lawrence and Mary (Harcus);

m Janice Ringman of Everett Wash May 18 1947; ch, Donald R Jr, Gretchen A, James L, Bruce C; educ, pub schs Everett and Seattle Wash, Whitman Coll BA 1944; Beta Theta Pi; with Kane & Harcus Everett in Bindery Dept 1944–46, slsm 1946–51, sec treas 1951—; mem Prtg Indus of Amer, Bd of Dir Prtg Indus of Seattle, Bd of Dir Wash–Alaska Graphic Arts Assn; pres Prtg Indus of Everett; mem Bd of Dir Everett C of C; mem Bd of Dir and chm Mem Com YMCA; active UGN; mem Young Life Campaign Counc; p dir and mem chm Kiwanis; mem Everett Golf & Country Club, Everett Yacht Club, Everett Power Sqdn; hobbies, boating, golf; Repub, prec committeeman, mem Snohomish Co Repub Central Fin Com; mem Bd of Trustees and treas of Trust funds Presby Ch; home 828 Grand Ave, Everett; ofc, 2827 Rockefeller Ave, Everett.

KRAVIK, KNUT E.
Business Executive
b Everett Wash Aug 3 1905; s of Gjermund and Anna (Enestvedt); m Sarah M Davies of Everett June 24 1951; ch, Marianne (Mrs James Lockhart); 4 grandch; educ, pub schs Everett, att U of Wash 1928; began as asst mgr Pac Grinding Wheel Co Everett 1928, now pres ibid; v pres Pac Grinding Wheel Mfg Co; mem and p dir Grinding Wheel Inst; mem Everett Sch Bd 1952——; mem C of C; bd mem and counc pres Everett Camp Fire Girls; mem Nat Bd Campfire Girls; vp Cascade Club; mem Everett Golf & Country Club, Everett Yacht Club, BPOE, Sr Masons, Shrine; mem and p patron OES; Wash Nat Gd 1923–26; recd Luther Halsey Gulick Awd (Campfire Girls); named Citizen of Yr 1960; hobbies, golf, fishing, boating; Repub; Prot; home, 3431 Kromer Ave, Everett; ofc, 2212 Pacific, Everett.

LOHR, HERBERT L.
Retired
b St Joseph Mo Jan 1 1895; s of Carl and Julia (Gross); m Vera E Pugh of Kansas City Mo Sept 16 1916; ch, Elizabeth (Mrs L D Alexander); 4 grandch; educ, pub schs St Joseph; slsm Linder Bros Scranton Pa 1914–20; owner La Vogue Shops Kirksville Mo 1920–45; owner Capital Investments; gen chm War Price & Ration Bd 1941–45; mem F & AM, Scot Rite, Nile Temple Shrine; sec Rotary Club; p dist gov Rotary Internat; recd pres citation for civilian service bldg constr; Repub; p sr deacon Episc Ch; home, 3214 Rockefeller, Everett.

MACKEY, EARLE M.
Manufacturing Executive
b South Haven Mich Nov 2 1899; s of Fred C and Mary E (Earle); m Laura L Johnson of Snohomish Wash Feb 22 1927; ch, Ralph E; 3 grandch; educ, pub schs Everett Wash, att U of Puget Sound 1919; sec treas Wash Stoveworks Everett 1919–43; pres ibid 1943——; mem and p pres Wash Grey Iron Fndry Club; chart mem and p dir Inst of Appl Mfrs; mem Bd of Dir C of C; committeeman Ship # 1 Everett Sea Scouts; p commodore Sea Scouts; recd BSA Silver Beaver; soc mem YWCA; mem BPOE, Rotary; p pres Pioneers of Rotary; chart mem Transp Club; life mem Everett Yacht Club; p pres Snohomish Co Amateur Golf Assn; mem Everett Golf & Country Club, F & AM; p mast RAM; mem KT, Nile Temple Shrine, Snohomish Co Shrine Club, 40 & 8; life and chart mem Amer Leg; US Army WW 1; recip Sel Serv Med WW 2; hobbies, golf, boating; Repub; Meth; home, 720 33rd St, Everett; ofc, 3402 Smith Ave, Everett.

MAXWELL, GORDON
Motor Freight Executive
b Seattle Wash Jul 23 1914; s of A E and Sophie (Anderson); m Evelyn Fox of Edmonds Wash Setp 5 1936; ch, Raymond; educ, pub schs Wash; truck driver Ry Exp Agcy Seattle 1936–42; supvr Ry Exp Seattle 1946–48; pres and mgr Edmonds (Wash) Auto Frt 1948—; pres Seattle (Wash) Auto Frt Depot Inc; pres and dir Wash Motor Transp Assn; city councilman and mayor Edmonds; commr Snohomish Co Airport; mem Snohomish Co Metro Corp; dir Civ Def; mem BPOE, FOE, VFW, Amer Leg; US Coast Gd 1932–35 and 1942–46, Wash Nat Gd 1930–32 and 1936–40; home, 907 Alder St; ofc, 131 2nd Ave, Edmonds.

McANULTY, KEITH WHITEHOUSE
Highway Engineer
b St Libory Nebr May 2 1912; s of John M and Grace (Whitehouse); m Margaret Burgess of Alderwood Manor Wash Feb 17 1934; ch, John F, Carolyn (Mrs John Robb); educ, pub schs Wash, att U of Wash; engrg aide WPA Everett Wash 1933; materials expeditor ibid 1934–35; engrg aide Co of Snohomish Everett 1935–36; instr man ibid 1936–41; sr engr of fld surv ibid 1941—; owner cattle ranch Wyo; pres SNOCOPE Fed Cr Union Bd of Dirs 1962; mem Soc of Archs & Tech Engrs, Cos Div Amer Rd Bldrs Assn; a fndr Alderwood Com Chest (now UGN); active in BSA as neighborhood and dist commr, dist chm, Counc Explorer chm, advis Explorer Post, Explorer Ldrship Tng chm, recd Silver Beaver; sec Cedar Valley Grange 1942—; p master Snohomish Co Pomona Grange; p sec Transp Com Wash State Grange; p master F & AM; p patron OES; hobbies, big game hunting, photog, camping, hiking, gardening; Dem; bd pres Alderwood Manor Com Ch 7 yrs; treas ibid 3 yrs; home, 2320 204th SW, Alderwood Manor; ofc, Courthouse, Everett.

McCUTCHAN, THOMAS P.
Port Manager
b Spokane Wash Feb 14 1910; s of Oliver E and Flora (Bibby); m Laura Bunker of Raymond Wash Jan 9 1937; ch, Thomas P Jr, James B, Laurel A, Kathryn J; 2 grandch; educ, pub schs Deer Park Wash, Whitman Coll 1931; unit mgr Coml Cr Corp Spokane 1936–41, Seattle Wash 1941–42; acct Boeing Aircraft Co Seattle 1942–46, Cole Eqpt Co and others Colville Wash 1946–48, Gerber–Bunker South Bend Wash 1948–53; port mgr Port of Willipa Harbor Raymond Wash 1953–56, Port of Everett Wash 1956——; vp NW Marine Terminals Assn; mem Pac Coast and Wash Assns of Port Authorities; mem Snohomish Co Indus Bur; ex–officio mem Everett C of C; mem Dist Bd BSA; mem and p vp Kiwanis; jr warden Masons; mem BPOE, Everett Yacht Club; hobbies, golf, bowling; chm Bd of Trustees Meth Ch; home, 323 Heather Rd, Everett; ofc, Pier 1, Everett.

McIVOR, E. ROSS
Retired
b Seattle Wash Mar 23 1896; s of George and Jane (Geddes); m Lil–

lian Sterne of Missoula Mont Nov 1 1957; ch, Dorothy (Mrs Donald Sherr); 2 grandch; educ, pub schs Wash; clk Windson Groc Seattle 1914–17; welder Ames Shipyd Seattle 1917; messgr Scandinavian Bk Seattle 1920; empl Weyerhaueser Co Everett Wash 1920–22; in Maint Dept Everett Pulp & Paper Co Everett 1922–61; retd 1961; mem Sch Bd 1946—; gen chm Everett Jul 4 celeb; p mem Recr Counc; p mem Bd of Dir Com Chest; active in loc Amer Leg as mem Bd of Trustees 12 yrs, adj 8 yrs, p sgt at arms, p jr and sr vice comdr, p post comdr, mem Hse Com 10 yrs, Jr Baseball chm 8 yrs, mem BSA and Americanism Coms; mem Jr Baseball and Boys State Coms Dist Amer Leg; p vice comdr and mem Drum & Bugle Corps Com Wash Dept Amer Leg; USN WW 1 1918–19, Brit Isles; hobby, sports; home, 555 Pilchuck Path, Everett.

METCALF, JACK HOLACE
Educator
b Marysville Wash Nov 30 1927; s of John R and Eunice (Grannis); m Norma Jean Grant of Clinton Wash Oct 3 1948; ch, Marta J, Gayle M, Lea L, Beverly A; educ, pub schs Wash, att U of Wash, Pac Luth U BA and BEd 1951; empl US Fish & Wildlife Serv Alaska 1947–48; patrol boat skipper ibid Ketchikan Alaska 1948; pub sch tchr Elma Wash 1951–52, Everett Wash 1952—; mem WEA; mem Legis Com ibid 1957–59; p Snohomish Co dir ibid 3 yrs; pres Everett Classrm Tchrs Assn 1956–57; mem Wash State Legis 1960—; p active BSA 10 yrs; US Army 1946–47; Repub, prec committeeman, p sec Co Central Com 4 yrs; mem Unity Ch; home, Box 192, Mukilteo.

MOODY, ANSON B.
Retired
b Aberdeen SD June 7 1895; s of Robert and Ella (Pratt); m Ellen Howarth of Everett Wash Sept 16 1927; ch, Mary E (Mrs Richard Denman), Elizabeth (Mrs William M Campbell); 5 grandch; educ, pub schs Everett, att U of Wash 3 yrs; Phi Kappa Psi; agt Charles Nelson Co Everett and Seattle Wash 1920–26; vp Everett Pulp & Paper Co Everett 1926–51; mgr Simpson Paper Co Everett 1951–55; retd 1955; dir 1st Nat Bk of Everett; dir Everett Trust; dir Howarth Investments; p pres UGN; dir YMCA; mem BPOE; mem clubs, Rainier, Everett Golf & Country, Cascade, Everett Yacht; USN WW 1; hobby, boating; Repub; mem Bd of Trustees Presby Ch; home, 812 35th St, Everett; ofc, Howarth Bldg, Everett.

MULLEN, LEO J.
Pharmacist
b Marcus Wash Mar 20 1904; s of Elmer J and Ella (Smith); m Sue Harriet Monroe of Bridgeport Wash Nov 29 1929; ch, Richard S, Louise (Mrs James Fehlhaber); educ, pub schs Wash, U of Wash BS 1929; Sigma Nu; owner Tonasket (Wash) Drug 1929–33, Owl Drug Everett Wash 1933–56, Mullen Pharmacies β stores) Everett 1956—; mem State Assn WASP, Snohomish Co Pharm Assn, Nat Assn Rtl Druggists; p bd mem and p pres C of C; chm Bus Div UGN; p pres Lions; Mason; Shriner; mem clubs, Snohomish Co Qtrbacks, Everett Golf & Country, Everett Yacht, Cascade; hobbies, hunting, fishing, golf; Repub; Elder and p trustee Presby Ch; home, 525 Sharon Crest, Everett; ofc, 900 Pacific, Everett.

MUNCASTER, THEODORE H. (Ted)
Educator
b Big Timber Mont Jul 10 1903; s of George and Florence (Johnson); m Elizabeth Slaughter of Seattle Wash Jul 30 1938; ch, James G, Molly J; educ, pub schs Coupeville Wash, Wash State U BA 1925, MA 1935, pg wk U of Wash 1949–50; Theta Chi, Sigma Delta Chi, Crimson Circle; hs tchr and coach Sprague Wash 1926–28; hs tchr Burlington Wash 1928–29; hs tchr Sedro Woolley Wash 1929–31; hs prin ibid 1931–38; supt of schs ibid 1939–48; asst supt of schs Everett Wash 1948–58; supt of schs ibid 1958—; mem NEA; mem WEA; p pres Dept of Admin & Supvsn ibid; mem AASA; p pres Wash Interscholastic Activities Assn; mem Bd of Dir Everett C of C; p dist commr BSA; p bd mem Everett YMCA; p mem Exec Bd UGN; mem Everett Rotary; p pres Sedro Woolley Rotary; mem Jr Masonic Order; p mast Masonic Lodge; recd Silver Beaver Awd BSA; hobbies, gardening, camping, fishing; Repub; mem and p trustee Presby Ch; home, 4729 Alger Ave, Everett; ofc, 3120 Hoyt, Everett.

NOLLMEYER, EDWARD M.
Superior Court Judge
b Waterville Wash Oct 22 1919; s of Max and Lydia (Schillereff); m Pauline Metzger of Everett Wash Nov 15 1941; ch, Penny, Edward Jr; educ, pub schs Peshastin, att Pac U 2 yrs, Wash State U 2 yrs, U of Wash BA 1947, LLB 1948; Phi Delta Phi; priv law prac Rucker & Nollmeyer Everett 1949–52; judge Superior Ct Snohomish Co Everett 1952—; mem Wash State Bar Assn; trustee Wash State Judges Assn; p chm Snohomish Co ARC Fund Dr; mem Air Fair Bd, BPOE, FOE; mem and p master F & AM; mem Scot Rite, Nile Temple Shrine; mem p vp and p dir Everett Golf & Country Club; mem Everett Yacht Club, Amer Leg; US Army Air Force WW 2, CBI Theatre, lt col; hobbies, golf, fishing; p chm Bd of Trustees and p mem Bd of Christian Educ Congreg Ch; home, 5021 Delaware, Everett; ofc, Co Courthouse, Everett.

OSTLUND, TORCHY EDWARD
Grocer
b Winnipeg Man Can Mar 3 1919; s of Hans Edward and Violet (Strome); m Helen F Horner of Marysville Wash Mar 3 1940; ch, Gary E, Patricia A, Jean V; educ, pub schs Everett Wash, att Wittenbury Coll Springfield O; food clk Safeway Stores Everett 1936–40; store mgr ibid 1940—; mem C of C; active BSA, YMCA; mem Fund Raising Com UGN, Scholarship Com 4–H Clubs; p chart mem Marysville Lions; mem Bd of Trustees and p ex ruler BPOE; mem F & AM, Scot Rite, Nile Temple Shrine, OES, Everett Yacht Club, FOE, Fed Clubs of Wash, Amer Leg; US Army Air Corps WW 2; hobbies, fishing, boating; Presby; home, Rt 5, Box 715, Everett; 1715 Bdwy, Everett.

PAULSON, EDNA E.
Executive Director
b Taylor Wis Jan 11 1902; d of Henry and Agnes (McLennan) Nichols; m Paul Paulson of Marysville Wash May 31 1922; ch, Shirley E (Mrs Don C Matheson), Lorraine M (Mrs Calvin O Olson); 6 grandch; educ, pub schs Wash, att Western Wash Coll of Educ; pub sch tchr Marysville 1920–21; tchr and prin Center Sch Lopez Wash 1921–22; homemaker 1922—; exec dir Snohomish–Island Co TB Assn Everett Wash 1942—; mem, p pres, p vp and p sec treas Wash Conf on TB Workers; mem Nat Conf of TB Workers; pres Chest X–Ray Surv Inc of Wash; sec Everett Hlth Counc; mem, p pres and p sec Wash Assn of Loc Hlth Councs; sec Wash State League for Nursing; an orgnr and p treas Visiting Nurse Assn; 4–H ldr 18 yrs; p sec State 4–H Ldrs Counc; p pres and p sec Snohomish Co 4–H Ldrs Counc; sec Fidelity Grange 18 yrs, Snohomish Co Pomona Grange 1943—; an orgnr PTA Unit; p pres and p sec 3 PTA Units; mem and p pres FOE Aux; mem OES; hobbies, contract bridge, reading; Dem; mem Bd of Educ and Sun Sch tchr Luth Ch; home, 7702 49th Dr NE, Marysville; ofc, 2907 Rockefeller Ave, Everett.

PAULSON, PAUL
Retired
b Marysville Wash June 27 1898; s of Peder L and Mary (Larsen); m Edna E Nichols of Everett Wash May 31 1922; ch, Shirley E (Mrs Don C Matheson), Lorraine M (Mrs Calvin O Olson); 6 grandch; educ, pub schs Wash; laborer, foreman and eqpt oper Snohomish Co Rd Dist 1 Everett 1916–33; dairy farm oper 1922–32; timekpr and tool supt CWA and WERA Everett 1934–35; eqpt oper Snohomish Co Rd Dist 2 Everett 1936–37; state safety repr WPA Everett 1938–41; capt of gds Plant Protection Boeing and Everett Pac Co Seattle and Everett 1941–44; eqpt oper and supvr State Hwy Dept Everett 1944–49; constr worker 1950–53; foreman and supvr Sno–

homish Co Rd Dist 1 Everett 1954–60; retd 1960; sec Bd of Trustees Marysville Coop Assn; p pres and p sec State & Co Empls Union; p 4–H ldr 8 yrs; hon mem 4–H; pres Snohomish Co 4–H Ldrs Counc; p treas PTA; mem and p master Fidelity Grange, Snohomish Co Pomona Grange; dep master Wash State Grange; Dem; mem Bldg Com Luth Ch; home, 7702 49th Dr NE, Marysville.

PENNY, WILLIAM F.
Dairy Executive
b Liverpool Eng Sept 18 1903; s of Henry and Mary (Olive); m Edna Larson of Ia Sept 18 1924; ch, Norman R, LaVeta; 7 grandch; educ, pub schs Alhambra Cal, att USC 1 yr; appr plasterer for indep contr Alhambra 1922–24; log scaler logging camps Wash 1924–29; dairy farmer Marysville Wash 1929–49; mgr Snohomish Co Dairymen's Assn Everett Wash 1949—; p pres Bd of Dir ibid; mem Nat Milk Prod Fed; dir Wash State Dairy Fndtn, Consol Dairy Prod of Seattle; chm Co Agr Div UGN; hobby, boating; Meth; home, 711 48th St, Everett; ofc, 2531 Bdwy, Everett.

PETERSON, PAUL F.
Realtor
b Yakima Wash Nov 5 1914; s of Charles H and Lera H (French); m Ruth C Ballard of Tacoma Wash Mar 18 1938; ch, Joan L, Paul F II; educ, pub schs Yakima and Olympia Wash, adver mgmt seminar U of Wash 1955; civ paymaster US Army Engrs Ft Lewis Wash 1933–34; whse clk Tacoma (Wash) Groc Co 1934–37; paymaster and acct clk Everett Pulp & Paper West Tacoma 1937–38; acct ibid Everett 1938–51; with Simpson Lee Paper Co Everett 1951–60; slsm Werner Rlty Co Everett 1960–61; owner and brkr ibid 1961—; dir Mt Persis Devel Co; mem Nat Assn of Rltrs; bd mem Everett Rlty Bd, Everett Multiple Listing Serv; vp Everett C of C; p pres Bd of Dir YMCA; bd mem and p pres Everett Gen Hosp Assn; mem F & AM, Scot Rite, Nile Temple Shrine, Everett Golf & Country Club, Cascade Club, Kiwanis; hobbies, golf, boating; mem Bd of Elders Presby Ch; home, 5019 Colby, Everett; ofc, 3019 Colby, Everett.

PETTIBONE, WILBUR C.
Federal Employee
b Stites Ida Apr 13 1903; s of Nathaniel B and Mary E (Shissler); m Helen L Banaka of Lewiston Ida Aug 19 1936; ch, George R, Mary L; educ, pub schs Ida, att U of Ida; miner Day Mng Co Wallace Ida 1927–29, Bunker Hill & Sullivan Mng & Smelting Co Elk City Ida 1929–31; eqpt oper Ida State Hwy Dept Boise 1931–33; foreman CCC Camp Ida Dept of Forestry Moscow 1933–34; supt CCC Camps Soil Erosion Serv Conserv Genessee Ida 1935–36, Dayton Wash 1936–38, Snohomish Wash 1938–41; work unit conservationist Soil Conserv Serv Snohomish 1941—; pres Snohomish Sch Bd; active in ARC, US Bond, Com Chest, UGN and other drs; pres Snohomish Lions; mem French Creek Grange, BPOE; p mem Wash State Gd; active in flood control work; an orgnr Snohomish Soil & Water Conserv Dist and led it to 21st place and 12th place in Goodyear Awds Prog; hobby, golf; Dem; Episc; home, Rt 3, Box 4, Snohomish; ofc, Old Armory Bldg, Snohomish.

PLATT, FRANK
Auto Dealer
b Everett Wash Jan 10 1914; s of Thomas and Bessie (Martin); m Margaret L Jones of Everett Feb 17 1939; ch, John F, Thomas E; educ, pub schs Everett, att Wash State Univ 2 yrs; Theta Chi; slsm Chris Culmback Co Everett 1934–42, Coca Cola Bottlg Co Everett 1942–45; asst mgr Elks Club Everett 1945–53; ptnr Walsh–Platt Motors Everett 1953—; ptnr Lane Plymouth Center, 1st United Cr Corp; mem Auto Dlrs Assn; p co and city chm Polio Fndtn; bd mem and p vp Evergreen Counc BSA; asst mgr Everett BPOE 1945–51; mgr ibid 1951–53; pres Kiwanis; mem FOE, Masons, Scot Rite, Shrine, Everett Golf & Country Club, Everett Yacht Club; hobbies, boating, sports; Dem; Episc; home, 1020 Colby Ave, Everett; ofc, 2902 Rucker, Everett.

PRECHT, WALTER J.
Funeral Director
b Lind Wash Oct 17 1915; s of Henry and Johanna (Conrath); m Ruth M McCoy of Filer Ida Dec 8 1936; ch, Rosemary D, Charisse E E; educ, pub schs Lind, att Sch of Fndtn Nat Selec Morticians Evanston Ill; clk IGA Stores Spokane Wash 1932–34; appr embalmer Forkner's Funl Home Seattle Wash 1935–37; embalmer and funl dir Challacombe & Fickle Everett Wash

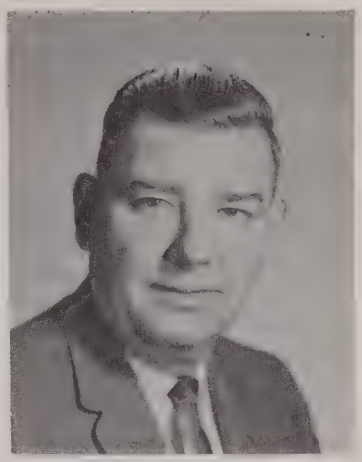

1937–42; ptnr ibid 1945–55; ptnr, vp and sec Challacombe, Fickle & Precht Inc Everett 1955—; mem Nat Selec Mroticians, Nat and Snohomish Co Funl Dirs Assns; mem and p pres Wash State Funl Dirs Assn; p pres Everett C of C; p bd mem Trade Fair Seattle; vp and prog dir Evergreen State Fair and Rodeo; bd chm Vols of Amer; mem Nat Bd ibid; p chm Snohomish Co Mar of Dimes; bd chm and disaster chm ARC; mem Snohomish Co Boys Club Inc; trustee Everett Sportsmen Inc; mem BPOE, Lions, FOE, Everett Ycht Club, Cascade Club, F & AM, Scot and York Rites, Nile Temple Shrine; p patron OES; US Navy Supply Corps WW 2 1942–45, Aleutians, Med, N Africa, S Pac; named Honorary Fireman City of Everett; hobbies, hunting, fishing, horses, youth work; Repub; Presby, clk of Session; home and ofc, 2727 Oakes Ave, Everett.

QUAST, THOMAS C.
Business Executive
b Marysville Wash May 21 1906; s of C H and Anna (Christiansen); married Jul 15 1934; ch, Anne K (Mrs J D Decker), Peter C; educ, pub schs Marysville, U of Wash BS 1927; Sigma Phi Epsilon; statistician US Bur of Fisheries Wash DC 1927–29; bkpr G P Halferty Co Ilwaco Wash 1929–31; acct Seufert Bros Co The Dalles Ore 1931–37; owner and mgr Cedar Crest Golf Course Marysville 1937—; PUD commr 1948–61; mem State Power Comm 1954–56; mem Elks, Cascade Club, Everett Golf & Country Club; home, Marysville; ofc, Cedar Crest Golf Course, Marysville.

RODLAND, WALLACE G.
Auto Dealer
b Everett Wash Mar 24 1917; s of Guss and Greta (Monstad); m Betty Staley of Harrisburg Pa Mar 24 1946; ch, Barbara A, Wallace S, William; educ, rur and pub schs Wash; empl Ryan's Hatchery Everett 1931–34, Bergman & Follestad Everett 1935–41; slsm Follestad–

Nash Inc Everett 1941; asst mgr and vp ibid 1945–57; pres Follestad Rambler Inc Everett 1957—; mem Nat and Wash State Auto Dlrs Assns; pres Snohomish Co Auto Dlrs Assn; mem Snohomish Co Citizens' Com; p div chm UGN; mem Elks, Everett Yacht Club; US Army Air Corps 1941–45, European and African Theatres; recd 3rd place Rtlr of Yr Awd for auto dlrs; hobbies, sailing, bowling, fishing; mem Bd of Trustees, mem Bldg Com and p mem Bd of Deacons Congreg Ch; home, 1106 Rucker Ave, Everett; ofc, 2525 Colby Ave, Everett.

RYGG, ADOLPH R.
Dairy Executive
b Tacoma Wash Jul 14 1914; s of Isaac and Clara (Knudson); m Mary Cline of Walla Walla Wash Oct 13 1937; ch, Mary A (Mrs Merle Sande), Robert, Lawrence; 1 grandch; educ, pub schs Stanwood and Everett Wash, Wash State Coll BA 1937; Tau Kappa Epsilon; driver–slsm Meadow Moor Dairy Everett 1937–44; rt supvr ibid 1944–52; mgr Medo–Milk Dairy Stanwood Wash 1952–53, Medo–Sweet Dairies Everett 1953–57, Cream Rose Dairies Wenatchee Wash 1953–57, Foremost Dairies Northern Dist 1957—; mem Adv Bd Nat Bk of Wash; mem Amer Dairy Sc Assn; p vp and p mem Exec Bd C of C; active in fund drs and p bd mem UGN; p pres Rotary; mem BPOE; mem clubs, Cascade, Everett Yacht, Everett Golf & Country; hobbies, fishing, golf; Repub; Luth; home, 4821 Fowler Ave, Everett; ofc, 5131 Evergreen Way, Everett.

SAUNDERS, STEPHEN C.
Mortgage Banking Executive
b Marysville Wash Mar 24 1913; s of Steve and Mary (Swinnerton); m Jan 15 1949; ch, Mary; educ, pub schs Marysville, Wash State U BA 1935; Phi Delta Theta; clk Weyerhaeuser Co Everett Wash 1935–38; pres Tyee Mtge Co Everett 1938—; rl est ints; mem Bd of Dir 1st Fed Svgs & Loan

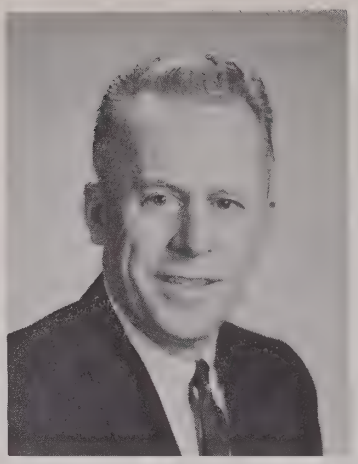

Assn; sec and bd mem Med & Dent Bldg Co; sec Puget Sound Improv Co; sec Bd of Dir Everett Improv Co; mem Mtge Bkrs Assn; p mem Exec Com Wash Mtge Corres Assn; sec ibid 1961; bd mem and p vp C of C; mem Exec Com and Bd of Trustees Everett Gen Hosp; mem Exec Com UGN; p pres Rotary; mem Fin Com Rotary Dist 504; mem Elks; mem clubs, Everett Golf & Country, Everett Yacht, Cascade; US Navy Supply Corps 1941–46, S Pac Theatre; hobbies, boating, skiing; mem and p trustee Presby Ch; home, 711 Wetmore Ave, Everett; ofc, 2715 Colby, Everett.

SAWYERS, HELEN B.
Credit Bureau Owner
b Ainsworth Nebr Aug 19 1906; d of William A and Maude (Baldwin) Sawyers; educ, pub schs Ainsworth, att U of Nebr 1 yr, att Ft Worth Bus Coll; rur sch tchr Ainsworth 1924–28; sec Montgomery Ward Ft Worth Tex 1928–30; travlg aud Miller Mgmt State of Tex and Butte Mont 1930–42; owner and mgr Cr Bur of Helena Mont 1942–51, Cr Bur of Snohomish Co Everett Wash 1949—; sec Nite Out Inc; chm Pers Devel Com and p pres Assoc Cr Burs of Pac NW; p educ chm ibid 6 yrs; p educ chm Assoc Cr Burs of Puget Sound; mem Cr Reporting Com Assoc Cr Burs of Amer 1961–62; certif instr ibid; mem Bd of Trustees Western Mgmt Inst ibid; p pres Butte Mont Breakfast Club, 10th Dist Breakfast Clubs; p vp Cr Women's Breakfast Clubs of N Amer; mem City Counc Mukilteo; mem Pub Rels Com Everett C of C; bd mem Snohomish Co–Island Co Chapts ARC 1959–62; regis chm Snohomish Co Civ Def 1954–57; p mem Wash State Women's Adv Counc Civil Def; p pres Soroptimist Club Helena Mont; p mem Regional Bd of Dir ibid; mem Bd of Dir Soroptimist Club Everett; chm Civ Def and Radio Publ Com ibid; chm Civ Def NW Region Soroptimist Internat; mem Everett Yacht Club; author tape recorded tng series for Assoc Cr Burs of Amer; winner best reporting bur Pac NW 1950–59, best coll bur Pac NW 1960; recd Assoc Cr Bur of Amer Internat Achiev Awd 1959; Repub; Meth; home, Mukilteo; ofc, 1506 Wall, Everett.

SCHELDT, RAYMOND C.
Business Manager
b Amberg Wis Nov 14 1912; s of Henry and Matie (MacFarlane); m June Holmstad of Everett Wash Jul 27 1940; ch, Kennan, Peter; educ, pub schs Everett, U of Wash BA 1940; Sigma Delta Chi; in sls and prod Far West Litho & Prtg Co Seattle Wash 1940–46; bus mgr Port Angeles (Wash) Evening News 1946–52, Everett (Wash) Daily Herald 1952—; mem C of C coms; 1st pres Citizens Adv Counc of Everett Sch Dist; mem Sch Dist Orgn of Snohomish Co; mem Exec Bd Evergreen Area BSA, Membership Com YMCA; mem F & AM, BPOE, Everett Golf & Country Club, Everett Yacht Club; US Army Signal Corps WW 2 1942–45, ADC; mem Bd of Trustees Westminster Prot Ch; home, 5019 Rucker Ave, Everett; ofc Grand & Cal, Everett.

SCOTT, EDWARD ROBERT
Retired
b Morgoton NC Nov 25 1891; s of Talbert P and Molly (Alexander); m Tyra Erickson of Edmonds Wash Dec 30 1927; educ, pub schs NC; boom man Sander Mill Co Poulsbo Wash 1910; shingle packer Bren Mar (Wash) Mill Co 1910, Sutton Mill Co Quibeene Wash 1911–13, M R Smith Mill Mockpi Wash 1914–15, M R Smith Mill Minerva Wash 1915–17 and 1920; sec–treas and mgr Oakland Shingle Co Edmonds Wash 1920–32; pm USPO Edmonds 1932–36; in plbg and htg bus 1936–38; sec–treas and mgr Quality Shingle Co Edmonds 1938–52; retd 1952; p mem Bd of Dir Red Cedar Bur 12 yrs; p pres ibid 2 yrs; p pres C of C; bd mem Port of Edmonds 1958—; chm ibid; mem and p master F & AM; mem Nile Temple Shrine; mem and p post comdr Amer Leg; USMC 1917–19; home, 336 Sunset Ave, Edmonds.

SIEVERS, VERNE
County Treasurer
b Monroe Wash May 27 1907; s of Ted and Elisabeth (Hebble); m Helen Parkhurst of Everett Wash Nov 5 1945; ch, Kirke; educ, pub schs Everett, U of Wash BA 1930; Beta Theta Pi; clk H O Seiffert Co Everett 1930–34; co aud Snohomish Co Everett 1935–43; co treas ibid 1946—; active in YMCA, UGN; mast F & AM; mem BPOE, FOE, Amer Leg, VFW; US Navy WW 2 1943–46, S Pac Theatre; hobby, fishing; Dem; p treas Bapt Ch; home, 901 Pacific, Everett; ofc, Co Courthouse, Everett.

SIMPSON, MILDRED F.
City Finance Commissioner
b Defiance O May 20 1902; d of Justin A and Sarah (Kimberley) Trubey; m Harold I Simpson of Ann Arbor Mich Sept 14 1921; ch, William R, James N, John R; 11 grandch; educ, pub schs Ann Arbor, att U of Mich Sch of Music, att Hamilton Bus Coll; ofc empl Potter & Allshouse Ann Arbor 1918; slslady Rumbaugh & MacLain Everett Wash 1942–45; mgr Fashion Dept Montgomery Ward Everett 1945; co–owner Simpson's Take–Out Everett 1945–60; city fin commr Everett 1960—; mem Munic Fin Ofcrs Assn, Everett Park, S Everett Coml Club and Everett Jr Coll Booster Club; p chm Volunteer Prog ARC; bd mem ibid; bd mem Visiting Nurse Assn 6 yrs; chart sec and bd mem Snohomish Co Hlth, Welf & Recr Counc; nurses' aide WW 2; bd mem, Exec Com mem Adm & Distr Com and co–chm Neighborhood Div UGN; mem Citizens' Adv Com for Schs; active in PTA; mem Everett League of Women Voters; p pres Presidents Counc of Women's Orgns of Everett; mem BPW; p pres Soroptimist Club, Everett Toastmistress Club; mem Everett Golf & Country Club, Everett Yacht Club; named Everett's Citizen on Yr 1957; hobbies, writing, collecting old clocks, music, golf; Presby; home 1127 Colby Ave, Everett; ofc, City Hall, Everett.

SMITH, FENTON FREDERICK
Farmer
b South Bend Wash Jul 1 1896; s of Fenton and Byrnina (Scott); m Mary G Kelly of Newport Wash Jul 19 1919; ch, Fenton F Jr, Scott E; 6 grandch; educ, pub schs Wash, Wash State U BSc 1931; Sigma Alpha Epsilon; farmer Rockyford Alta Can 1919–24; landscape arch South Bend Wash 1924–30; assoc ext agt Everett Wash 1931–47; farmer Marysville Wash 1947—; chm Bd of Trustees Everett Coop Hatchery Inc; mem Western Farmers Assn; p active 4–H work; mem BPOE, Amer Leg, WW 1 Vets; US Navy 1917–18; hobby, gardening; Dem, prec committeeman; Episc; home, Rt 1, Box 390, Marysville.

SOLIE, LLOYD W.
Funeral Director
b Everett Wash Dec 16 1909; s of Hans J and Olga (Wisner); m Vivian Dawson of Stanwood Wash Mar 12 1932; ch, Suzanne (Mrs Glenn Werner), Jerry; 4 grandch; educ, rur and pub schs Wash, att Skagit Valley Jr Coll; carpenter Solie Const Co Everett 1927–30; funl dir Jerread's Funl Home Everett 1930–39, Solie Funl Home Everett 1940—; dir Solie Invest Co; mem Nat Funl Dirs Assn; active in BSA, Campfire Girls; mem Wash State Sports Counc; p pres Normana, Redmond Lodge; mem BPOE, FOE, Kiwanis, IOOF, Everett Golf & Country Club, Everett Yacht Club; recd BSA Silver Beaver Awd 1958; hobbies, fishing, golf; p pres and p trustee Luth Ch; home and ofc, 3301 Colby Ave, Everett.

SOMERVILLE, KATHLEEN F.
Social Worker
b Grand Ledge Mich Sept 8 1906; d of Frank and Kate (Bigelow) Somerville; educ, pub schs Mich and Ore, U of Ore BA 1929; Gamma Phi Beta; ARA student San Diego Cal 1929–30; with ARC as fld repr Pac Area 1930–37, home serv dir Sacramento Cal 1937–39, home serv dir Salt Lake City Utah 1939–40, exec sec Everett Wash 1940–42, home serv sec ETO 1943–45, fld repr Pac Area San Francisco 1946–49, exec sec Everett 1958—; mem AAUW, Zonta Internat; hobby, travel; Repub; Congreg; home, 2031 Rucker Ave, Everett; ofc, 2810 Rockefeller, Everett.

SPRING, IRA LOUIS
Photographer
b Jamestown NY Dec 24 1918; s of Elliot B and Allena (Loomis); m Patricia Mae Willgress of Seattle Jul 30 1949; ch, Victoria A, John E; educ, pub schs Wash, att Central Wash Coll of Educ, grad Sch of Mod Photog NYC 1946; ptnr Bob & Ira Spring Edmonds Wash 1946—; mem Mtn Rescue Counc; bd mem ibid 1956–60; bd mem Mountaineers 1960—; mem Amer and Can Alpine Clubs; US Army Air Corps 1941–45; auth "High Worlds of the Mtn Climber", "This is Washington" and 5 other bks, stories in Sat Evening Post and other mags; hobbies, mtn climbing, skiing; home and ofc, 18819 Olympic View Dr, Edmonds.

SPRING, ROBERT WALTON
Photographer
b Jamestown NY Dec 24 1918; s of Elliot B and Allena (Loomis); m Norma Virginia Johnson of Seattle Wash Mar 21 1942; ch, Tracy Ann, Jacqueline L, Terry W; educ, pub schs Wash, att Central Wash Coll of Educ, att U of Wash, grad Sch of Mod Photog NYC 1946; ptnr Bob & Ira Spring Edmonds Wash 1946—; mem and p vp Seattle Pro Photogs Assn; mem Mtn Rescue Counc, The Seattle Mountaineers; US Army 1941–45, Africa and ETO 3 yrs; auth "This is Washington", "High Worlds of the Mtn Climber" and 5 other bks, stories in Sat Evening Post, Nat Geog, Holiday and other mags; Meth; home and ofc, 18809 Olympic View Dr, Edmonds.

SPRY, CECILE TRACY
Retired
b Red Oak Ia Mar 19 1892; d of Perry and Clara Adell (Weston) Tracy; m Vernon Guy Spry of Red Oak Dec 21 1910; ch, Vernon T, Muriel (Mrs Herbert Gunderson); 4 grandch; educ, pub schs Red Oak, nursing dipl Bishop Clarkson Meml Hosp Sch of Nursing Omaha Nebr; supvr Bishop Clarkson Meml Hosp Omaha 1920; supt of nurses Presby Hosp Omaha 1920–22; supt Presby Hosp Omaha 1922–24; record libr Tacoma (Wash) Gen Hosp 1925; supt of nurses ibid 1925–30; admin Gen Hosp of Everett Everett Wash 1930–60; retd 1960; p vp Amer Hosp Assn, Amer Coll of Hosp Admins; p pres Assn of Western Hosps, Wash State Hosp Assn, Wash State Nurses Assn; mem Wash State and Nat Leagues of Nursing; mem Bd of Dir Everett Gen Hosp Assn; p com mem and com chm num pro orgns; p trustee Wash Hosp Serv Assn; mem State Nurses Plng Counc;

p chm Wash State Joint Comm for Improv of Care of Patients; mem Women's Aux Everett Gen Hosp, Children's Fndtn ibid; p bd mem ARC; hon mem Bd of Dir Snohomish Co TB Assn; mem Zonta, PEO; hobby, grandch; Repub; Presby; home, Rt 1, Box 1084D, Marysville.

STIGER, THOMAS RAYMOND
Superior Court Judge
b Everett Wash Feb 5 1910; s of Thomas A and Anna (Raymond); m Inez Mackie of Hoquiam Wash June 13 1936; ch, Susan, Donald, Thomas; educ, pub schs Everett, att Western Wash Coll of Educ, att Wash State U, U of Wash BA 1934, LLB 1935; Lambda Chi Alpha; atty Stiger & Stiger Everett 1935–41 and 1946–51; mem Bd Prison Terms & Paroles State of Wash Olympia 1941–42; judge Superior Ct Snohomish Co Everett 1951—; mem Wash State Bar Assn, Superior Ct Judges Assn; commr Little League; p active YMCA; mem BPOE, Everett Yacht Club, Amer Leg, VFW; USNR 1942–46, N Pac Theatre; hobbies, fishing, swimming, sports, boating; home, 5006 Seahurst, Everett; ofc, Co Courthouse, Everett.

STOCKER, MORTIMER MENVILLE
Clergyman
b Honesdale Pa May 19 1895; s of R M and Maretta S (Brown); m Myrtle Huckvale of Salt Lake City Utah 1921; ch, Paul, Dr Harold, Irene (Mrs James Russell); 5 grandch; educ, pub schs Honesdale Pa, Lafayette Coll BA 1917, Princeton U MA 1919, Princeton Sem 1920, att U of Edinburgh Scotland, U of Berlin 1921–22, Albany (Ore) Coll DD 1935; ordained to Presby ministry Honesdale Pa 1920; pastor 1st Presby Ch Montpelier Ida 1920–23, Oregon City Ore 1923–29, Albany Ore 1929–37; lect Albany (Ore) Coll 1929–37; pastor Woodland Park Presby Ch Seattle Wash 1937–44; exec sec Synod of Wash 1944–50; pastor 1st Presby Ch Everett Wash 1950—; stated clk Synod of Wash 1948; mod Synod of Wash 1958; p chm Linn Co Ore ARC; p bd mem Snohomish Co ARC; mem and p pres Snohomish Co Hlth & Welf Counc; p bd mem YMCA, Campfire Girls; mem Rotary, Amer Leg; US Army WW 1; auth num articles; hobby, travel; home, 705 33rd, Everett; ofc, 2936 Rockefeller, Everett.

STUCHELL, EDWIN W.
Lumber Manufacturing Executive
b Chehalis Wash June 23 1893; s of H W and Mary Jane (Hughes); m Neva Denney of Anadarko Okla Apr 25 1920; ch, Phyllis, Harry; 5 grandch; educ, pub schs Wash, att Andover Prep Sch, Univ of Wash; Delta Tau Delta; with Eclipse Mill Everett Wash as straw boss 1920–25, mill foreman 1925–29, supt 1929–33, asst mgr 1933–43; mgr Eclipse Lbr Co Everett 1943—; co–mgr Kinzua Pine Mill Ore; co–mgr and vp Heppner Pine Mill; p bd mem W Coast Lbrmen's Assn; mem Grading Rules Com ibid; active BSA, UGN; mem F & AM, Scot Rite, Consistory, Nile Temple Shrine, BPOE; mem clubs, Rainier (Seattle), Wash Athl (Seattle), Everett Yacht, Cascade, Qtrback; US Army QM Corps WW 1; hobbies, hunting, golf; Repub; p trustee Presby Ch; home, 1831 Grand Ave; ofc, Chestnut & Pacific, Everett.

SULLIVAN, THORNTON A. (Jack)
Business Executive
b Everett Wash Mar 2 1899; s of James J and Esther A (Abrams); married Jul 8 1933; ch, Jacklyn (Mrs Gordon Swanson), Jerry; 2 grandch; educ, pub schs Everett, att Sch of Forestry 1 yr; ptnr and mgr Everett Marble & Granite Works Everett 1922—; dlr in dried arrang material; in 29th consec term as chm Everett Park Bd; mem F & AM, Scot Rite, Nile Temple Shrine, Everett Yacht Club; life mem BPOE; USMC WW 1, France; Silver Lake Park designated as Thornton A Sullivan Recr Area; hobbies, fishing, boating, gardening;

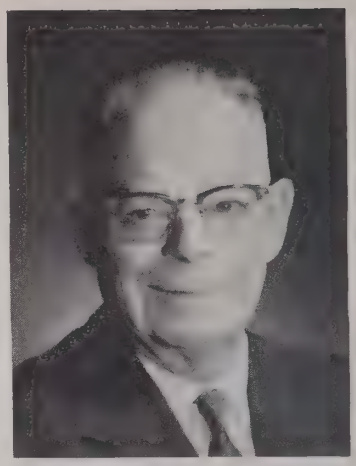

Repub; Episc; home, Rt 5, Everett; ofc, 4000 Bdwy, Everett.

SWANSON, HERBERT A.
Attorney
b Mt Vernon Wash Nov 7 1923; s of Carl Anton and Catherine (Anderson); m Levina J Wallin of Grand Forks ND Aug 22 1952; ch, Glen H, Debra K; educ, pub schs East Stanwood Wash, att Wash State U 1942, Mt Vernon Jr Coll 1944, U of Wash BS 1947, LLB 1949, adm to Wash bar 1949; Delta Theta Phi; priv law prac Everett Wash 1949—; mem Amer and Wash State Bar Assns; mem and p pres Snohomish Co Bar Assn; mem Everett C of C; active in civic affairs; p chm Everett Scand Festival; mem Lions, BPOE; p mem ROTC at Wash State U; hobbies, gardening, fishing, travel; Repub, p co chm Repub Central Com, del Repub Nat Conv 1960; mem Covenant Ch; home, 1405 Mukelteo Blvd, Everett; ofc, 211 Central Bldg, Everett.

TAFT, WILLIAM RUCKER
Radio Station Executive
b Seattle Wash Jul 30 1910; s of Archie G and Mildred A (Rucker); m Thelma J Schars of Olympia Wash Jul 7 1938; ch, Norman F, William R Jr; educ, pub schs Seattle; shpg clk Godfrey Propeller Adj Corp Brooklyn NY 1928–31; gen mgr KGY Olympia Wash 1932–40; acct exec KOL Seattle 1940–42; pres and gen mgr Everett Bdcast Co Everett Wash 1942—; p vp and bd mem Wash Assn of Bdcasters; mem C of C, ARC Bd; p mem Evergreen Counc BSA; mem Rotary, Yacht Club, Everett Golf & Country Club, Masons, Nile Temple Shrine; instigated and raised funds for Everett Music Bowl in Clark Park; hobbies, fishing, hunting; Repub; p jr and sr warden Episc Ch; p mem Vestry ibid 10 yrs; home, 707 Alverson, Everett; ofc, KRKO, PO Box 916, Everett.

TASTAD, PAUL B.
Poultryman
b Everett Wash Jan 26 1913; s of Bert and Sara (Taklo); m Patricia Milton of Cashmere Wash Dec 10 1943; ch, Theodore R, Michael L; 2 grandch; educ, pub schs Wash; foreman Wash Coop Hatcheries Everett 1934–50; asst insp Wash Poultry Improv Assn Puyallup 1942–45; owner Tastad's Pullet Farm Everett 1940—; mem Snow–King Egg Counc, Pierce Co Egg Counc; p mem E Sunnyside Sch Bd; mem and p master Sunnycrest Grange; mem FOE, Sons of Norway; hobbies, fishing, hunting; trustee Luth Ch; home and ofc, Rt 1, Box 732, Everett.

TORKELSON, ARTHUR M.
Business Executive
b Nashua Mont May 27 1918; s of John and Margit (Skoland); m Billie Dean of Everett Wash Jan 24 1942; ch, Dean J, Mary M; educ, pub schs Everett, U of Wash BA 1941, att Harvard Grad Sch 1942–43; Theta Chi; in Prod Control Dept Everett Pulp & Paper Everett 1941–42; acct ibid 1945–46; owner Dean's Pharm Everett 1946–48; whlsr Olwell Lbr Everett 1948–50; ptnr Sound Casket Co Everett 1950—; p mem Bd of Dir BSA; mem Adv Bd, Exec Com and Bd of Dir UGN; campaign chm Snohomish Co UGN 1960; mem Bd of Trustees Everett Golf & Country Club; p trustee Cascade Club; mem Elks, Wash Athl Club Seattle; US Navy Supply Corps WW 2 1942–45, S Pac Theatre; hobby, golf; Repub; mem Bd of Trustees and p treas Episc Ch; home, 526 Alverson Blvd, Everett; ofc, Rlty Bldg, Everett.

VANDERWILT, BERT
Educator
b Leighton Ia Sept 24 1893; s of William J and Margaret (Kempkes); m Norma Pendleton of Everett Wash Dec 25 1933 (decd); ch, Cornelius B, Margaret (Mrs D R Muirhead); 3 grandch; m Dr Eugenia M Murphy of Helena Mont Nov 17 1957; educ, pub schs Mahaska Co Ia, Pa Coll Acad, Pa Coll BA 1917, att U of Wash 1949; hs tchr The Dalles Ore 1920–21; hs tchr Everett 1921–38; hs prin ibid 1938–60; mem WEA, NEA; p pres Everett Campfire Girls; mem ARC; co–orgnr Hi–Y Club; mem Everett Rotary, BPOE, Sr Masonic Order, York Rite, Shrine, Amer Leg; p comdg ofcr 313th Logistical Command Ft Lawton Wash; US Army WW 1, AEF; Wash Nat Gd 1927—, active duty WW 2, Pac Theatre, col, Commendation Ribbon; hobbies, rifles, lhotog; elder and Sun Sch supt Preshy Ch; home, 624 Maulsby Lane, Everett; ofc, Port of Everett, Pier 1, Everett.

VAN WINKLE, JOHN H.
Furniture Dealer
b Sioux Center Ia Mar 1 1906; s of Arie and Frances (Crimp); m

Gertrude Kingma of Oak Harbor Wash Sept 5 1925; ch, Jeraldine (Mrs Lyman Vanhof), Laurence, Robert; 10 grandch; educ, pub schs Everett Wash, att Everett night schs, bus coll; laborer Robinson Mfg Co Everett 1921–24; foreman Fin Dept Walton Veneer Co Everett 1924–27; rlty slsm Duryee Co Everett 1929–31; loan supvr Fed Agcies Everett 1931–39; owner and pres Van Winkle's Furn Co Inc Everett 1939—; int 5 Star Furn Everett; mem Nat Rtl Furn Assn; p pres Wash Rtl Furn Assn, NW Dist Rtl Assn, Rtl Trades Bur Everett; active in ARC, UGN, civic affairs; mem Everett Golf & Country Club, Cascade Club; hobbies, golf, hunting, fishing, boating; mem Christian Reform Ch; home, 1030 N Park Dr, Everett; ofc, 2731 Wetmore, Everett.

VOGNILD, JAMES HOWARD
City Treasurer
b Yankton SD Dec 11 1899; s of Ole and Christine (Bruget); m Helen M Pinkerton of Spokane Wash June 22 1945; ch, Larry L; 2 grandch; educ, pub schs Stanwood and Everett Wash; shpg clk Kane & Harcus Prtg Co Everett Wash; shpg clk Kane & Harcus Prtg Co Everett 1918–19; bkpr Bk of Commerce Everett 1919–21; serv sta oper Standard Oil Co Everett 1921–23; teller Everett Trust & Svgs Bk Everett 1923–31; slsm Northern Bond & Mtge Co Seattle Wash 1931–33; dep treas City of Everett 1933–56; treas City of Everett 1956—; mem Munic Fin Ofcrs Assn, Amer Fed of State, Co & Munic Empls; p pres Wash Fin Ofcrs Assn; scoutmaster BSA; mem Fin Com Arc; active UGN; mem F & AM, Scot Rite, Consistory, OES, BPOE; chart mem Amer Leg; sec Last Man's Club 15 yrs; mem 40 & 8; US Navy WW 1, sgt MP WW 2; hobbies, fishing, travel, billiards; Repub; Luth; home, 2819 Pacific, Everett; ofc, City Hall, Everett.

WALLGREN, LLOYD E.
Telephone Executive
b Everett Wash Jan 19 1904; s of S O and Martha (Helgeson); m Bess Olsen of Everett May 23 1931; ch, Bonnie J (Mrs Ed Dahlgren), Christina A; educ, pub schs Everett, grad U of Wash 1925; Theta Chi; switchbd man West Coast Tel Co Everett 1928–32, Skagit Valley Tel Co Mt Vernon Wash 1934–41; mgr Cascade Bdcasting Co Everett 1941–42; with West Coast Tel Co Everett as switchbd man 1942–45, engr 1945–46, purch agt 1946–54, Wash Dist mgr 1954—; p pres Everett C of C; bd mem YMCA, Everett Gen Hosp; pres Everett Rotary; mem BPOE; mem clubs, Cascade, Everett Golf & Country, Everett Yacht; hobbies, golf, amateur radio; Dem; Episc; home, Rt 5, Box 579M, Everett; ofc, 2701 Wetmore, Everett.

WALSH, HAROLD
Auto Dealer
b Everett Wash June 6 1905; s of Edward Land Margaret (Higgins); m Evelyn Roy of Arlington Wash Dec 27 1939; ch, Mary, Judy; educ, pub schs Everett, Gonzaga U BA 1927; began as sec NW Fuel & Lbr Everett, mgr Wash State Tax Ofc Everett, sec–mgr Elks Club Everett, reg dir OPA Seattle; now co–ptnr Walsh–Platt Motors Everett; dir 1st Union Cr Corp, Arlington Motors Inc; reg chm Dodge Adv Counc; bd mem Providence Hosp; pres Nat Fndtn; bd mem YMCA; mem UGN Survey Com; pres Rotary; sec BPOE; mem FOE, KC; mem clubs, Cascade, College, Wash Athl, Everett; ofc, Rucker at Hewitt, Everett.

WALTERS, KENNETH QUENTIN
Funeral Director
b Monroe Wash Sept 12 1904; s of George and Cora (Cook); m Frances I Borsheim of Monroe Sept 3 1927; ch, Constance (Mrs Wallace Waugh); 3 grandch; educ, pub schs Monroe, att Metropolitan Bus Coll 1925; funl dir E E Purdy & Sons

Monroe 1920–27; funl dir and mgr ibid Everett Wash 1929–35; pres and mgr Purdy & Walters Inc Funl Home Everett 1935—; mem Nat and Wash State Funl Dirs Assns, Everett C of C, YMCA, Sal Army, F & AM, Scot Rite, Nile Temple Shrine, OES, BPOE, FOE, IOOF, Sons of Norway, Lions, Everett Yacht Club, Everett Sportsmen Inc, Everett Golf & Country Club; hobbies, fishing, golf; Repub; Meth; home, 529 Sharon Crest, Everett; ofc, Wetmore & Pacific, Everett.

WALTZ, ROBERT READING
Lumberman
b Seattle Wash Aug 10 1914; s of William L and Anna Belle (Reading); m Mary Roberts of Seattle Sept 21 1938; ch, Susan (Mrs Geoffrey C Nunes), Anne R, Robert Jr; 1 grandch; educ, pub schs Wash, U of Wash BA in Econ and Bus 1936; Psi Upsilon; underwriter Travlrs Ins Co San Francisco Cal 1936–40; ptnr Seattle–Snohomish Mill Co Snohomish Wash 1940–62; ptnr and mgr ibid 1944—; pres Hobart Lbr Co Snohomish; dir 1st Nat Bk of Everett, 1st Nat Bk of Redmond, State Bk of Morton; dir W Coast Lbrmen's Assn; mem Snohomish Sch Dist 201 Bd 1942–60; mem State Bd of Educ 1948—; p chm Snohomish Com Fund; mem and p pres Lions; mem Masons, Scot Rite, Nile Temple Shrine; Repub; mem Diocesan Standing Com, lay rdr and p sr warden Episc Ch; home, 330 Ave A; ofc, Box 311, Snohomish.

WESTLAND, JACK
United States Congressman
b Everett Wash Dec 14 1904; s of Alfred J and Hortense (Horan); m Helen Geis of Salina Kan Aug 14 1959; ch, John T; educ, pub schs Everett, U of Wash LLB 1926; Psi Upsilon; slsm Hunter Mfg Co NYC 1926–30, Mitchell Hutchins Chgo Ill 1930–36, Dean Witter Seattle Wash 1936–40; owner Jack Westland Ins Everett 1946–52; mem US Hse of Repr Wash DC 1952—; mem Hse Com on Interior & Insular Affairs, Joint Com on Atomic Energy, Nat Forest Reserv Comm; introduced nat hsng laws; auth Old Currency bill; active in civic affairs and indus devel of Everett; mem clubs, Everett Golf & Country, Cascade, Everett Yacht, Burning Tree; mem Rotary Internat, FOE, BPOE, F & AM, Shrine, Amer Leg; USNR WW 2, Pac Theatre, comdr; nat amateur golf champ 1952; winner French amateur, Western amateur and Pac NW golf champ tourneys; named to Walker Cup Team 3 times; hobbies, golf, hunting; Repub; Presby; home, 2828 Rockefeller, Everett; ofc, Ofc Bldg, Hse of Repr, Washington, DC.

WHITCOMB, DAVID, Jr.
Property Manager
b Seattle Wash Mar 26 1917; s of David and Mildred (Osgood); m Emily F Whitcomb of Seattle 1940; ch, James N, Patricia F, David B;

educ, pub schs Wash, Lakeside Sch, Culver Military Acad 1936, U of Wash BA 1940; Psi Upsilon; slsm Goodyear Los Angeles Cal 1940; reporter Beverly Hills (Cal) Citizen News 1940; pub rel dir West Coast Airlines Seattle 1947–48; sec Arcade Bldg & Rlty Co Seattle 1948—; pres ibid 1959—; pres Arcade Invest Co, Glade Valley Land Co; dir Seattle Trust & Svgs Co; dir Bldg Owners & Mgrs Assn; mem C of C, Munic League; p ofcr Snobomish Sheriff Posse; active in civ affairs; p dir Crusade for Freedom; mem Seattle Yacht Club, Wash Athl Club; USAR maj WW 2, Africa and Sicily–Italy; hobbies, riding, swimming, hunting; Episc; home, 22420 Dogwood Lane, Edmonds; ofc, Arcade Bldg, 2nd & Union, Seattle 1.

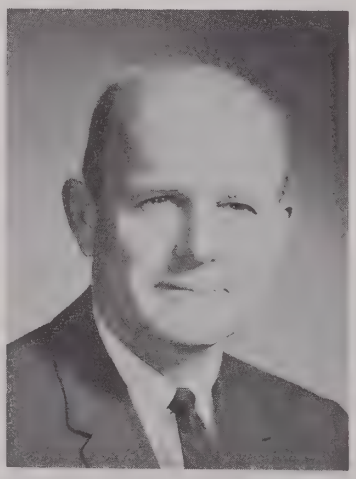

WILLIAMS, PARKER
Lawyer
b Everett Wash Feb 11 1913; s of Clayton M and Grace (Parker); m Marjorie Wood of Billings Mont Dec 28 1938; ch, Tanis S, David W, Alyson P; educ, pub schs Everett, U of Wash BA 1934, LLB 1936; Phi Gamma Delta, Phi Delta Phi; mem law firm Williams & Davis Everett 1936–59, Williams & Novack Everett 1959—; mem Wash State and Amer Bar Assn, Amer Judicature Soc; bd mem C of C, UGN; p bd mem YMCA; p pres Snohomish Co Libr Bd, Evergreen Counc BSA, Toastmasters, Wash Qtrback Club; mem clubs, Rotary, Cascade, Everett Golf & Country, Everett Yacht; mem Masonic Lodge, Scot Rite, AAONMS, Amer Leg, VFW; USAAF WW 2 1942–45, S Pac Theatre; hobbies, golf, skiing, water skiing, sailing; Episc; home, Lake Stevens; ofc, 306 1st Nat Bk Bldg, Everett.

WOOD, VARIAN G.
Retired Educator
b Granite Falls Wash May 13 1895; s of Henry A and Dama G (Gray); m Agnes Jasperson of Seattle Wash June 20 1922; ch, Verna J (Mrs Kenneth Maclean); 2 grandch; educ, pub schs Wash, U of Wash BS 1923, pg wk U of Wash; Pi Kappa Alpha; pub sch prin Stites Ida 1923–25, Pine City Ore 1925–26; supt of schs Twisp Wash 1926–29; pub sch tchr Granite Falls Wash 1934–60; seasonal empl US Forest Serv 1942–59; retd 1960; mem Soc of Amer Foresters; 4–H ldr 21 yrs; mem F & AM; cited for outstanding achiev in forest fire prevention act by US Forest Serv 1959; hobbies, home, flowers, gardening, photog; Dem; Episc; home, Rt 1, Box 151, Granite Falls.

ZEMPLE, ARNOLD ROLAND
Prosecuting Attorney
b Peshtigo Wis Nov 7 1906; s of Henry E and Bertha C (Raatz); m Bertha Effinger of Walla Walla Wash; educ, pub schs Everett Wash, adm to Wash bar 1938, Student U of Cal 1954, NY Prac Law Inst 1955; with Amer Tug Co Everett 1924, Weyerhaueser Lbr Co Everett 1925–31; coml collector Everett 1932; priv law prac Everett 1938–54; dep prosecuting atty Snohomish Co 1945–46; justice of peace Everett 1952–54; prosecuting atty Everett 1954—; mem and del Amer Fed of Musicians; mem and p sec Snohomish Co Bar Assn; mem Wash State Bar Assn; p pres and dir Bd of Educ Everett; p pres and mem Bd of Trustees Everett Jr Coll; adv Snohomish Co Draft Bd; pres Everett Humane Soc; life mem and p commodore Everett Yacht Club; mem BPOE, FOE; mem and p pres Sons of Norway; USCGTR WW 2; hobby, music; Dem; p mem Bd of Trustees Luth Ch; home, 732 Rucker, Everett; ofc, Courthouse, Everett.

SPOKANE COUNTY

ADAMS, ALFRED OLIVER
Physician
b Paola Kan Jan 10 1897; s of Harry S and Ada (Williams); m Helen Bessie Boyer of St Louis Mo Sept 1923; ch, Roy J; 1 grandch; educ, pub schs Mo, att U of Mo, Wash

U St Louis Mo MD 1924; Phi Beta Pi; intern St Lukes Hosp St Louis 1924–25; asst resident surg St Louis Unit Shriners' Hosps for Crippled Ch 1925–26; chief resident phys Riley Hosp Indianapolis Ind 1926–27; resident surg St Louis Unit Shriners' Hosps for Crippled Ch 1927–28; chief surg Spokane (Wash) Unit ibid 1930–47; priv prac ortho surg Spokane 1930–55; retd 1955; mem AMA; mem and p trustee Wash State and Spokane Co Med Assns; mem Spokane Surg Soc, Pac Coast Surg Soc, Amer Acad of Ortho Surgs; certif Amer Bd of Ortho Surgs; mem Wash Hse of Repr 1953—; p trustee Spokane C of C; mem Bd of Trustees and p vp Community Welf Counc; mem Appeal Bd Sel Serv Sys; mem Kiwanis, Masonic Bodies, Amer Leg; US Army WW 1 1917–19; Repub; Presby; home, W 909 Melinda Lane OFC· W 407 Riverside, Spokane.

AGOSTINO, JAMES ROY
Television and Radio Executive
b Tacoma Wash Mar 3 1921; s of Joe and Helen (Phillichi); m Patricia Marie Grow Aug 20 1940; ch, Marlene H, James J, John L, Anthony P; educ, pub schs Wash; truck driver Superior Coast Constr Co Seattle Wash 1939–42; announcer Sta KIT Yakima Wash 1943, Sta KJR Seattle 1944–47; announcer–slsm Sta KNEW Spokane Wash 1947–51; slsm Sta KHQ Spokane 1951–53; with Sta KXLY–TV Radio Spokane as slsm 1953–55, sls mgr 1956–58, vp and gen mgr 1958—; dir Wash State Assn of Bdcasters, Spokane Lilac Fest, United Crusade; mem Spokane Club, Spokane Country Club; hobby, boating; Cath; home, S 4606 Madelia; ofc, 315 W Sprague Ave, Spokane.

ANDERSON, CLIFFORD C.
County Commissioner
b Elgin Ill Mar 12 1902; s of Carl and Agnes (Zeylon); m Ruth Prescott of Ia Mar 17 1933; ch, Jane (Mrs Theron L Davis), Judith; 2 grandch; educ, pub schs Ill, Ida and Wash, att Wash State U; Delta Epsilon; groc Anderson Groc Troy Ida 1922–23; in sls promot wk St Car RR Adver Co Spokane Wash 1923–28, Portland Ore 1928, Seattle Wash 1929; slsm Ruddock Motor Co Moscow Ida 1929–30, Amer Maize Prod Co Spokane 1930–40, Pet Milk Co Spokane 1941–43, Golden West Coffee Co Spokane 1943–46, Wellman Peck Spokane 1946–49; dist mgr Wash Pub Serv Comm Spokane 1949–57; co commr Spokane Co 1957—; dir Silver Dollar Mng Co; mem Nat Assn of Co Ofcls; p pres Eastern Dist Wash Assn of Co Commrs; bd mem Nat Fndtn Inf Paral; p active civic theatre; trustee Eastern Wash State Hist Soc; mem Masonic Orders, Shrine; hobbies, dramatics, arts; Repub; p deacon Congreg Ch; p pres Men's Club; home, N 1325 Sherwood; ofc, Co Courthouse, Spokane.

ANDERSON, HAROLD GEORGE
Business Executive
b Oslo Norway Feb 18 1896; s of Peter and Ida (Smolman); m Jessie MacDonald of Spokane Wash Apr 21 1917; ch, Harold G Jr, Marie (Mrs Roy H Nyholm), Wesley B; 4 grandch; educ, pub schs Wash; paper carrier Spokesman Review Spokane 1910–14; bell boy Spokane (Wash) Hotel 1915; deliv man Sanitary Groc Spokane 1916–17; ptnr Liberty Dairy Spokane 1917–22; owner and mgr Early Dawn Dairy Veradale Wash 1922–50; mgr Spokane Valley Cannery Veradale 1936–41; pres and mgr Kennewick (Wash) Cannery 1939–41, Early Dawn Dairy Co Veradale 1950—; dir Coeur d' Alene Crmry Co; chm Wash State Dairy Comm; p dir Lt Utility; p mem sch Bd; dir ARC; active United Crusade; p pres Spokane Valley Kiwanis; mem Masonic Lodge; hobbies, fishing, boating, gardening; Repub; Presby; home, S 2409 Evergreen Rd, Veradale.

ARDNER, JOHN F.
Social Worker
b Toledo O Apr 8 1907; s of John A and Victoria (Myers); m Janice Galvin of Toledo June 25 1938; ch, John F, Patricia A; educ, paroch schs O, St John's U BS 1928, O State U MA 1940; branch sec United Fund Detroit Mich 1940–42; exec sec United Fund Champaign and Urbana Ill 1945–48, Huntington W Va 1948–50, Paterson NY 1950–53, Sioux City Ia 1954–57; exec Com Welf Counc Spokane Wash 1957—; mem Nat Assn of Soc Workers, Gov's Com on Aging; sec Com on Hsng; mem Amer Leg; US Army WW 2; hobbies, woodworking, bridge, hunting, fishing; Cath, sec Diocesan Counc of Holy Names; home, W 2225 Rosewood; ofc, 505 Fernwell, Spokane.

AYERS, RUTH SAMPSON
Business Executive
b Spokane Wash; d of John P and

Albertina (Peterson) Sampson; m Stephen E Ayers of St John Kan Nov 15 1945; educ, pub schs Wash, att Cornish Music Sch 1929, voice student Wash State U 1930–35; gen clk Pac Music Co Spokane 1922–24; mgr Sheet Music Dept Bailey Music Co Spokane 1924–28, Sherman Clay Music Co Spokane 1928–29; owner and pres Ruth Sampson Co Spokane 1929–45; pres and co-owner Sampson–Ayers Music Co Spokane 1945—; treas Nat Assn of Sheet Music Dlrs; mem Music Tchrs Assn; p bd mem Spokane Philharmonic Orch; an orgnr and bd mem Community Concert Assn; com mem C of C; gen song ldr Campfire Girls; mem ARC Fund Com; mem and p pres Zonta; mem Daughters of the Nile, PEO, Spokane Club, Mu Phi Epsilon; named Spokane Woman of Achiev 1955; hobbies, music, gardening, entertaining; Repub; choir dir Congreg Ch; home, E 1003 20th; ofc, 915 W 1st, Spokane.

BAHRENBURG, F. JACQUELINE
Medical Technologist
b Boston Mass; d of William and Marion (Ray) Robinson; m Fredrick Bahrenberg of NYC; ch, Felice

(Mrs Harris Pasley); educ, pub schs Mass; Wash State Univ BS; Alpha Mu Tau; empl St Luke's Hosp Spokane over 35 yrs; supvr St Luke's Hosp Lab and Sch of Med Tech; faculty mem Wash State U 1928—, U of Ida 1945—; p faculty mem Gonzaga U; p pres Spokane and Wash State Socs of Med Tech; p chm Nat Educ Com of Amer Soc of Med Tech; p mem Nat Bd of Approved Schs (Amer Soc of Clin Pathol); mem Pub Rels Com of Bd of Trustees St Luke's Hosp; in 5th term as sec City Plng Comm (7-yr terms); p bd mem Little Theatre, Spokane Philharmonic Symph Orch; p pres Spokane Fed of Women's Orgn, Spokane Soroptomist Club; named Woman of Achiev by Spokane BPW 1951; selected Woman of Month by Soroptimist Nat Mag; recd awds from Amer and Wash State Socs of Med Tech, Pac NW Soc of Pathol; 59th regis med tech in US, featured in "Gist" (med tech mag); hobbies, music, reading, sewing; Episc; home, 2708 W Bdway; ofc, St Luke's Hosp, Spokane.

BALL, ELWOOD I.
Funeral Director
b Independence Cal Nov 7 1907; s of Francis E and Alpharetta (Keene); m Miriam Warnick of Spokane Wash Nov 25 1934; ch, Coy Arlene, Susan J, Linda R; educ, pub schs Ill and Mont, grad AIB 1936, San Francisco Coll of Mort Sc MS 1941; truck driver Sal Army Butte Mont 1926–27; blueprint boy Anaconda Copper Co Butte 1927–28; empl Fed Res Bk of San Francisco Spokane Br 1928–36; acct ibid 1936–38; sec treas Ball & Dodd Funl Home Inc Spokane 1938–61; pres ibid 1961—; mem Inland Empire, Wash State and Nat Funl Dirs Assns, Cremation Assn of Amer; mem Goodwill Indus of Amer; mem and active in boys' work YMCA; p com mem BSA; music dir and p bd mem Rotary; mem Spokane Exec Com of Rotary; com mem Dist Rotary; active in Rotary Internat Youth Exch Prog; mem Masons, Consistory, El Kalif Shrine; auth articles in pro publs; hobbies, working with mentally and phys handicapped people, fishing; lay ldr, chm Stewardship & Fin Com and mem Budget Prog Meth Ch; ofc, S 327 Jefferson, Spokane.

BALL, HOWARD T.
Funeral Director
b Globe Ariz Aug 20 1900; s of Francis and Alpharetta (Keene); m Sept 3 1938; ch, Donald B, Howard L, Mrs Ardythe McQuillen; 9 grandch; educ, pub schs Ill and Ia, att Augustana Coll Rock Island Ill 1916, corres sch courses; RR postal clk US Govt Mail Serv 1916–32; appr Mission Funl Home Spokane Wash 1930–31; owner Ball Funl Home Spokane 1932–38; ptnr Ball & Dodd Funl Home Spokane 1938—; p bd mem Order of the Golden Rule; mem Nat Funl Dirs Assn, Bd of Govs Wash State Funl Dirs Assn; mem Wash State Legis 1946–56 (mem or chm var coms on med, soc secur, approps and rds, vice chm Hwy Interim Com); mem City Counc 1960—; mayor pro-tem 1960–64; active in fund drs; p gov internat YMCA; mem and p pres Kiwanis; hon mem Spokane Club; mem Manito Country Club, BPOE, Masons 32nd deg; contrib auth to pro journs; hobbies, hunting, fishing, oil painting; Repub, cand for lt gov 1959; p chm Fin Com and p counc vp Meth Ch; home, 2409 S Jefferson; ofc, 327 S Jefferson, Spokane.

BALLOU, BERTHA
Artist
b Hornby NY Feb 14 1891; d of Charles C and Cora (Hendrick) Ballou; educ, pub schs NY, Cal and Tex, att Randolph-Macon Women's Coll 1908–10, Art Students League NYC 1911–13, Corcoran Sch of Art Wash DC 1915–20, sch of Boston Museum of Fine Arts 1921–24; F Tiffany Fndtn 1924—; art tchr Elko Nev 1920–21, Gonzaga U Spokane 1929–30, Holy Names Coll Spokane 1955–60; indep artist 1922—; mem Wash State Hist Soc; hobbies, gardening (iris), history; Repub; Cath; home, 2920 Sherwood; ofc, 2918 Sherwood, Spokane.

BARRAN, A. J.
Business Executive
b Newport RI Oct 13 1919; married; 4 daughters; educ, pub schs O, Denison U Granville O BA 1941, grad Ofcrs Tng Sch NW Univ; Sigma Alpha Epsilon; in Directory Dept Pac Tel & Teleg Co Los Angeles Cal 1946; coml repr W Los Angeles for Assoc Tel Co Ltd (now Gen Tel Co of Cal) 1946–48; tel directory supvr to gen coml supvr Gen Coml Ofc ibid Santa Monica Cal 1948–53; pub rels dir Gen Tel Co of Cal 1953–58; pres Gen Tel Co of NW Spokane Wash 1958—; mem Pub Rels Soc of Amer; pres Spokane Jr Achiev 1960–61; mem Spokane Rotary; p pres Los Angeles Optimist Club; pres Spokane C of C 1962; mem Advis Bd Spokane & Eastern Div Seattle 1st Nat Bank; mem Visiting Com of Coll of Bus Admin U of W; US Navy WW 2 1941–46, serv on var ships, sub-chasers and destroyers Pac and ETO, partic in Normandie invasion, Okinawa, occup of Korea and China; lt comdr USNR; hobby, sports; home, 1003 W 32nd Ave; ofc, 165 S Howard, Spokane.

BARTON, RAY L.
Auto Dealer
b Pamona Kan Feb 24 1886; s of Terry T and Jennie (Reed); m Inez E Aldrich of Spokane Wash Jan 3 1926; ch, Robert A, Cleo (Mrs Richard Walter), Lee E, Ruth (Mrs Don Baird); 8 grandch; educ, pub schs Kan, grad Lewiston Bus Coll 1908; empl Miller's Gen Store Nekoma Kan 1905–07; clk COD Groc Lewiston Ida 1907, Silverplate Groc Spokane 1907–08; owner and ptnr Barton Bros Feed & Fuel Co Spokane 1908–20, Barton Auto Co Spokane 1920—; ranch owner; mem NADA; mem and p pres Spokane Auto Dlrs Assn; mem BPOE; hobbies, golf, fishing, baseball; Repub; Congreg; home, 3716 W Cara Ave; ofc, 1002 2nd Ave, Spokane.

BASSETT, HERMAN SHERMAN
Newspaperman
b Fairfax Co Va Oct 27 1869; s

of Wilbur F and Adelia (Lewis); m Nettie A Judd of Sprague Wash June 14 1893; ch, Edwin (decd), Mrs Adelia B Scott, Florence W; educ, pub schs Wash, hs Benjamin P Cheney Acad; appr Cheney (Wash) Sentinel 1885–87; empl Medical Lake Ledger and in job ofcs Spokane 1887–91; empl Sprague (Wash) Herald 1891–96; ptnr Wilbur (Wash) Register 1896–1905; owner Edwall (Wash) Press 1905–09, Harrington (Wash) Citizen 1907–59; retd 1958; life mem WNPA; p mayor Wilbur; p mem Vol Fire Dept Sprague; p town clk, p mem, chm and sec Bd of Educ 12 yrs, p justice of peace 13 yrs and p regis of vital stat 20 yrs Harrington; mem Wash State Hist Soc; chart mem Harrington Lions; mem and p chanclr comdr K of P; life mem F & AM, OES; mem Nat Gd 1890–96, Home Gd 1917–19; auth num arts, letters and poems; hobbies, nature, writing; Repub; Congreg; home, Hawthorne Manor, Spokane.

BEACH, DWIGHT CROW
Farmer
b Twisp Wash Sept 1 1908; s of Dwight D and Rose (Crow); m Hattie J Tiede of Greenacres Wash Sept 14 1929; ch, Bernice J, Dwight D; educ, pub schs Wash; self–empl farmer 1930—; com committeeman Spokane Co ASC 6 yrs; master Central Grange 9 yrs; Pomona Grange 8 yrs; dep master Wash State Grange; mem Sch Bd 1943—; Repub; home, Rt 2, Box 148, Spokane.

BEAN, MARGARET
Newspaper Woman
b Spokane Wash Nov 15 1888; d of Walker Lindsley and Kate (Hussey) Bean; educ, pub schs Wash, hs priv schs Northampton Mass, att Smith Coll 2 yrs; White Lodge, Alpha Soc; reporter Spokesman–Review Spokane 1919—; drama ed, columnist and feature writer ibid 1953—; mem Theta Sigma; p bd mem ARC; bd mem Hutton Settlement, St George's Sch; active in civ drs; mem Eastern Wash State Hist Soc Bd; mem Smith Coll Canteen Unit WW 1, France 12 mos; auth arts in anthologies and nat mags; hobbies, camping, boating; Repub; Episc, mem St Nicholas Guild and Landscape Assn; home, Rockwood Manor, Spokane.

BECWAR, LOUIS M.
Business Executive
b Ortonville Minn May 12 1901; s of Andrew and Francis (Marvin); m Lois Walker of Spokane Wash May 29 1937; educ, pub and priv schs Wis, pub schs Mont, affil Squablers Study Club 1926–36; ofc clk Armour & Co Spokane 1919–20; slsm ibid 1920–22; slsm Inland Products Co Spokane 1922–24; ptnr in meat bus Spokane 1924–26; owner Becwar Pack Co Spokane 1926—(built meat packing plant 1953); pres Family Soc 1949–50; active in ARC Drs, Com·Chest; div gen Com Chest 1940–41; golf chm, p chm Crippled Ch Com and p vp Rotary; hobbies, golf, bird hunting, raising bird dogs; Cath; home, E 518 High Dr, Spokane; ofc, N 601 Freya, Spokane.

BELL, JACK H.
Certified Public Accountant
b Spokane Wash Dec 23 1913; s of Howard S and Ethel (Cross); m Beatrice M Armstrong of Spokane Dec 18 1936; ch, Linda, Victoria, Brad; educ, pub schs Wash, ext courses in acctg 1938–40; stock clk Nat Pole & Treating Co Spokane 1934–37; with Howard S Bell & Son Spokane 1937–38; chief timekpr Clifton, Applegate & George Spokane 1939–40; chief acct J A Terteling & Sons Umatilla Ore 1940–41; ofc mgr F R Hewett Co Spokane 1941–43; ptnr Howard S Bell & Son CPA Spokane 1943–58, Bell, Avery & Olson Spokane 1958—; mem Amer Inst of CPAs, Wash Soc of CPAs; mem and p pres Spokane Soc of CPAs; mem Gov's Acctg Com, Munic Fin Ofcrs Assn, City Counc; active United Crusade Drs; mem Masonic Lodge, El Katif Shrine; mem and p pres Down River Golf Club; sec Inland Empire Golf Sweepstakes Assn 1960–62; hobbies, golf, fishing, hunting; Episc; home, E 728 – 32 No; ofc, 1005 W 9th, Spokane.

BENNION, DESLA SLADE
Farmer
b Taylorsville Utah May 9 1889; s of Alfred and Eliza (Slade); m Edna Hull of Salt Lake City Utah Oct 3 1914; ch, Richard D, Irving H, Gordon H, Margaret L (Mrs Clifford E Young Jr), Mary E (Mrs Newell E Warr); 24 grandch; educ, pub schs Utah, hs U of Wash Prep Sch, U of Utah BS 1913; Sigma Chi; Wash state repr Fuller Brush Co Seattle Wash 1914–16; br mgr Paper Stock Div Fiberboard Co Spokane Wash 1917–22; br mgr Western Paper Stock Co Seattle and Spokane 1922–24; owner Northern Paper Stock Co Spokane 1924–58; owner and devel Wheeler Farms Worley Ida 1929—; dir farming ints Moses Lake and Worley; p sec–treas and sls mgr Inland Empire Refinery; bd mem Sal Army; p bd mem BSA 14 yrs; vp Vols of Amer Bd 1920—; mem Rotary; p vp, p bd mem and p com chm ibid; orig and hist of Bennion family hist; hobbies, making driftwood lamps, photog; Repub; active LDS Ch 1914 — ;p br pres and p dist pres:; home, 3342 Riverview Dr; ofc, 1310 W Ide, Spokane.

BETZ, JEROLD WILLIAM
Grain Grower
b Tyler Wash May 20 1914; s of John W and Rosanna (Beem); m Doris Nichols of Lebanon Ore Jan 24 1938; ch, Clayton, Rudy, Darel, David, Luana G; educ, pub schs Wash; self–empl turkey grower Cheney Wash 1932–41; lessee and oper Indep Motor Frt Sprague–Spokane Wash 1941–42; asst mgr Sprague (Wash) Grange Supply 1942–45; self–empl grain grower Sprague 1945–56, Cheney 1956—; bd mem Sprague Grange Supply 1950–56; sec–treas Bd of Dir Cheney Grain Growers 1958—; mem Wash Assn of Wheat Growers; chm ASC Community Com Sprague 1954–56, Cheney 1960—; chm Bd of Supvrs SW Spokane Soil & Water Conserv Dists 1962, W Cheney Weed Com 1959—; mem Cheney Sch Dist Com of Consults 1961—; overseer and p master Subordinate Grange; hobbies, woodworking, big game hunting; Dem; Meth; home, Rt 1, Box 66, Cheney.

BITTRICK, ARTHUR F.
Banker
b Spokane Wash Oct 3 1903; s of Otto A and Rose (Richardson); m Gwendolin Permain of Spokane Oct 26 1928; ch, Cicely J (Mrs J G Bunnell), John A; 3 grandch; educ, pub schs Wash, att Wash State Coll 1 yr, Pac NW Bkg Sch 1939; ofc boy Spokane & Eastern Bk Spokane 1924–25; cash 1st State Bk St Joe Ida 1925–27; slsm Western Union Life Ins Spokane 1927–28; with Spokane & Eastern Bk Spokane as teller 1929–30, appraiser Mtge Dept 1930–43, mgr Installment Cr Div 1944–46, vp 1946—; dir Boyle Fuel Co; mem AIB; p pres and p treas Spokane Mtge Bkrs Assn; p treas and p dir C of C; bd mem and p bd chm Spokane Co Chapt ARC; p dir and p com mem United Crusade; p dir and p treas Kiwanis; bd mem Spokane Cougar Club; mem Spokane Country Club, Spokane Club, BPOE, Masons 32nd deg, Scot Rite, Shrine; hobbies, golf, swimming, fishing; active in fund drs St John's Cathedral; ofc, W 601 Riverside Ave, Spokane.

BLACK, FRANCES PASLEY
Social Worker
b Spokane Wash Apr 26 1916; d of Monte and Georgia (Swaney) Pasley;

m Philip J Black of Spokane Dec 3 1949; ch, Carolyn A; educ, pub schs Wash, Wash State U BA 1939; Pi Beta Phi; case worker SDPA Spokane 1941–43; advis on leasing and occup Fed Pub Hsng Auth Spokane 1943–48; with Far East Air Forces Hdqtrs Tokyo Japan 1948–49; soc worker ARC Charleston SC 1953–54; case work supvr Div of Med Care SDPA Spokane 1954—; mem Wash Assn of Soc Workers, Hlth Sect Community Welf Counc; p mem Race Rels Advis Com; active in civic drs; p mem Exec Counc GSA; bd mem Spokane Chapt Wash State U Alum Assn; hobbies, sewing, int decor, music; Sun Sch tchr Episc Ch; home, 1511 S Latawah; ofc, Division & Boone, Spokane.

BOGE, ALFRED
Furrier
b Bergen Norway May 13 1903; s of Osten and Anna (Finne); m Gertrude Curtis of Spokane Wash; educ, pub schs in Norway, Amer Michell Sch of Fur Design NYC; ofc clk 1st Mates Union Bergen Norway 1918; appr furrier C Brandt Bergen 1918–22; journeyman furrier C Brandt Bergen 1922–23, Zigay & Lee Spokane 1923–29, Zigay & Co Spokane 1929–33; journeyman furrier and designer Cresent Dept Store Spokane 1933–34, Albrecht Furriers Seattle Wash 1934–35, Spokane Furriers 1935–36, C E Carlson Spokane 1936–43; gen mgr Boge Bros Bakery Spokane 1943–46; ptnr Weyley Furriers Spokane 1946–47; owner Alfred Boge Furriers Spokane 1948—; mem Furriers Rtl Assn; bd mem Master Furriers Guild of Amer; mem C of C; active in United Crusade drs; p com chm Crippled Ch Dr; mem and p bd mem Rotary; mem LOOM, BPOE, Sons of Norway; mem clubs, Manito Golf & Country, Spokane, Spokane Country, Liberty Lake Country; auth article on pro subj for Rtlrs Daily newsp 1959; hobbies, golf, skiing; Luth; home, 2303 Jefferson, Spokane; ofc, N 8 Post, Spokane.

BOOTHE, JOHN F.
Heating Contractor
b Spokane Wash Feb 3 1909; s of James W and Genevieve (Odson); m Virginia Humphrey of Spokane Dec 22; ch, Paul W, Honor G (Mrs John T Carey); 2 grandch; educ, pub schs Wash, U of Wash bus admin 1929–32, spec studies AIB; messgr and adver mgr Old Nat Bk Spokane 1927–29; with Cr Dept Spokesman Review & Chronicle Spokane 1932–33; with Brown–Johnston Co Spokane as exec asst 1933, later exec vp, now pres and a prin owner; pres Assoc Industrial Fabricators; p pres Inland Empire Elec League; p treas Inland Empire Chapt Nat Elec Contrs Assn; treas and p pres Fairmount Meml Pk; mem Gov's Cemetery Bd; p scoutmaster and p dist committeeman BSA; mem Rotary, Early Birds; hobby, flying; Prot; home, W 452 22nd; ofc, S 123 Wall St, Spokane.

BOYD, ROBERT L.
Business Executive
b Pikeville Tenn Mar 6 1909; s of Homer B and Margaret (Davenport); m Mary A Ditter of Twin Falls Ida 1937; ch, Margaret A (Mrs Eldon Riley), Virginia B, Roger J, Robert T, Mary K; 1 grandch; educ, pub schs Tenn; slsm Hoover Vacuum Co Twin Falls 1934–40; slsm Kirby Co Salem Ore 1940–41; distr ibid Spokane Wash 1941–61; Pac NW mgr Rexair Inc Spokane 1961—; mem BBB, Early Birds Club, BPOE, Spokane Country Club; recd nat sls contest awd 1961; hobby, golf; Cath; home, 2224 Waikiki Rd; ofc, 3128 E Sprague, Spokane.

BRACKEN, JAMES LUCAS
Editor
b Greensburg Kan Nov 20 1913; s of John N and Grace (Lukas); m Frances Cadzow of Calgary Alta Can Mar 24 1943; ch, Thomas R J, Dorothy C, Frances M; educ, pub schs; fld ed and exec ed Pac NW Farm Trio Spokane Wash 1937–42; asst to mgng ed The Spokesman–Review Spokane 1947–49; mgng ed ibid 1949—; pres Spokesman–Review Charities Inc; US Army WW 2 1942–46, serv Japan, catp; Repub; home, 1417 Pinecrest Rd; ofc, Review Bldg, Spokane.

BRADEN, EARL H.
Business Executive
b Clarion Ia Feb 13 1887; s of John H and Emma (Russell); m Pearl Harris of Spokane Wash Oct 18 1908; ch, Mrs Lois Nutter, Elwyn A; 4 grandch; educ, pub schs Ia; with Spokane Paper & Stationery Co Spokane as paper cutter and ofc empl 1906–16, sec treas 1916–51, pres 1951—; bd mem and p pres Assoc Industries; mem and p pres Spokane Merch Assn; mem Exec Com C of C; pres ibid 1945–46; mem Exec Com and p pres Spokane Taxpayers Assn; mem Bd of Dir St Luke's Hosp; pres ibid 1939–49; active in United Crusade; mem clubs, Rotary, Spokane, Early Bird, Breakfast, Spokane Counc, Press, Hayden Lake Golf & Country; p potentate El Katif Shrine; hobbies, fishing, gardening; Repub; home, 613 W 14th, Spokane; ofc, S 152 Jefferson, Spokane.

BRIDWELL, FRANK
Business Executive
b Spokane Wash Oct 10 1921; s of Frank and Louise (Gjernes); m Delores Higgins of Spokane June 26 1942; ch, Connie L, Kathy L; educ, pub schs Wash, courses U of Utah Ext and Whitworth Coll Ext; assem mech Boeing Airplane Co Seattle Wash 1941–42; trailer assem Brown Trailers Inc Spokane 1946–49; shop foreman ibid 1949–55; prod supt Clark Eqpt Co and Brown Trailers Inc Spokane 1955–59; plant mgr Clark Eqpt Co Spokane 1959—; p pres and mem Top Mgmt Advis Com to Indus Supvrs of Spokane; USAF WW 2 1942–46; hobbies, hunting, fishing, boating, camping; mem Central Christian Ch; home, S 5804 Magnolia St; ofc, PO Box 54, Spokane.

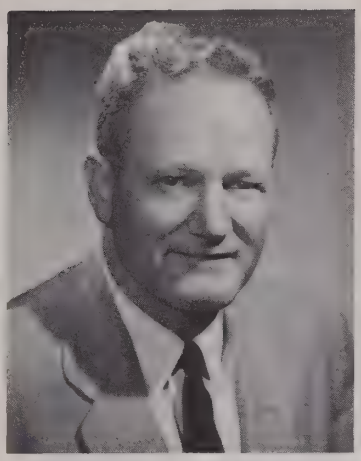

BRUNZELL, GEORGE M.
Utilities Executive
b Reynolds Ida Mar 16 1909; s of Oscar F and Laura (Winchester); m Mildred L Speckeen; ch, John, Dawn, Jennifer, Diane, Laura; educ, pub schs Ida, U of Ida BS in EE 1936; Delta Tau Delta; with Wash Water Power Co as elec 1936–39, div engr Big Bend Div 1939–41, div engr Coeur d'Alene Div 1941–43, asst supt Spokane Div 1946–55, div mgr Spokane Div 1955–56, vp 1956–57, vp and dir 1957–58, exec vp and dir 1958–60, pres and dir 1960—; vp Wash Irrig & Devel Co, The Limestone Co; dir Spokane Indus Park Inc; dir Inland Empire Indus Research Inc; mem AIEE, Nat and Wash Socs of Pro Engrs; mem Assoc Engrs, Edison Elec Inst; Com on Rur Elec ibid 1959—; pres NW Elec Lt & Power Assn 1959–60; dir ibid 1957—; mem Wash State Power Advis Com, Wash State U Farm Elec Com, Wash State U Inst of Tech Advis Bd, Munic League of Spokane; dir Lilac Fest Assn 1957–58; mem Gonzaga Prep Assoc, Gonzaga U Great Tchrs Prog, Whitworth Coll Advis Bd; dir Spokane Club 1958–60, Lions 1958–61; mem clubs, Early Birds, Spokane Press, Spokane Country, Wadh Athl (Seattle); mem El Katif Temple Shrine, BPOE, Eastern Wash Hist Soc, Spokane Co Spportsmen's Assn, Spokane Mavericks Inc; Congreg; home, 429 W 33rd Ave, Spokane.

BUCHANAN, R. GUY
Auto Dealer
b Tucumcari N Mex Aug 24 1901; s of William F and Rebecca (Danser); m Gertrude George of Wallace Ida June 30 1928; ch, Linda K (Mrs Bill Blade); educ, pub schs N Mex and Mont; auto mech Louie's Garage Missoula Mont 1917–20, Culton, Moylon & Rielly Spokane Wash 1920–21; dlr Buchanan Bros Chev Fairfield Wash 1921–24, Buchanan Chev Fairfield and Tekoa Wash and St Maries, Kellogg and Wallace Ida 1924–34, Weber–Buchanan Chev Co Yakima 1934–37; pres and owner Buchanan Chev Co Spokane 1937—;

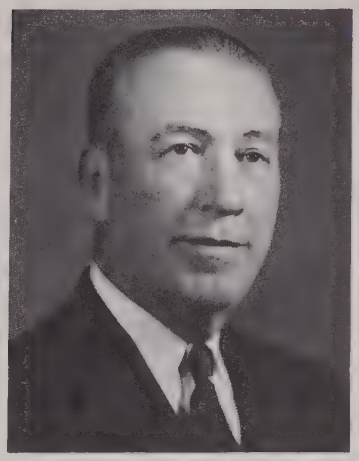

owner Buchanan Lease & Invest Corp Spokane; p nat chm and p pres Chev Dlrs Plng Com; p mem Gen Motors Dlrs Counc; mem Nat and Wash State Auto Dlrs Assns; mem and p trustee Kiwanis; mem and p pres Spokane Country Club, Coeur d'Alene Country Club; mem Early Birds, Spokane Club, Cougar Club, Press Club, ART, Masons 32nd deg, Shrine; hobbies, golf, horses; Repub, mem State Bd, p state committeeman; Episc; home, 802 W 21st Ave; ofc, W 702 3rd, Spokane.

BURCH, WILLIAM E.
Insurance Agent and Broker
b Spokane Wash Jan 27 1925; s of Arthur and Nellie Jean (Armstrong); m Marion Meyer of Spokane Aug 15 1945; ch, Kathleen, Patricia, Mary; educ, pub schs Wash, prelaw U of Wash, Gonzaga U Law Sch LLB 1950; Sigma Nu; with McGovern Carroll Co Spokane 1947—; vp ibid 1949—; mem Advis Bd Seattle 1st Nat Bk Spokane & Eastern Div; mem Wash State Bar Assn; p pres Wash Assn of Ins Agts; mem Community Welf Plng Counc; vp United Crusade; campaign chm ibid 1960; bd mem Eastern Wash Hist Soc; mem Spokane Club, Spokane Country Club, Coeur d'Alene Country Club, Amer Leg; US AF 1943–46, instr; hobby, sports; Episc, mem Chapt; home, S 1702 Rockwood Blvd; ofc, 527 Peyton Bldg, Spokane.

CALKINS, DWIGHT L.
Manufacturer
b Airlie Ore Jul 23 1915; s of Claude and Winnie (Guyer); m Madalene Cavanaugh of Auburn Wash Dec 18 1942; ch, Sally, Jeneen, Dwight Jr, Janie; educ, pub schs Ore and Wash, att Whitworth Coll and Ore State Coll, Wash State U BS 1938; Sigma Phi Epsilon; pilot Calkins Aircraft Spokane Wash 1938–42; test pilot Consolidated Aircraft San Diego Cal 1942–43; plant supt Calkins Mfg Spokane 1944–47; mgr ibid 1947—; bd mem Assoc Indus Fabricators; mem Assn of Wash Indus, Advis Bd Inst of Tech Wash State U; mem Soil Conserv Soc, Exec Bd C of C, Indus Devel Advis Bd; active in United Crusade Drs; bd mem Vols of Amer; pres Lions 1959–60; mem Early Birds, BPOE, Manito Golf Club; hobbies, flying, golf, hunting, fishing, boating; home, Rt 1, Spokane; ofc, N 1102 Atlantic, Spokane.

CAMP, ARCHIE M.
Farmer
b Kan Mar 11 1881; s of Jeremiah and Lucy (Merritt); m Laura E Bronson of Waitsburg Wash Feb 20 1907; ch, Herbert, Josephine (Mrs Ernest Clawson); 3 grandch; educ, pub schs Wash, hs Willamette Acad, att Wash State Coll; farmer; dir State Bk of Lacrosse; bd chm Family Life Ins Co Seattle; introduced Fed Crop Ins; state supvr ibid 1937; chm Whitman Co AAA Com Colfax Wash 1933–34; supvr Wash State AAA Com 1954–56; fld repr Pac NW Grain Growers; mem Grange, Farm Bur; pres Whitman Co Farmers Protective Assn 1931–35; chm Agr Com Spokane Kiwanis; Repub; Meth; home, 322 S Lincoln, Spokane.

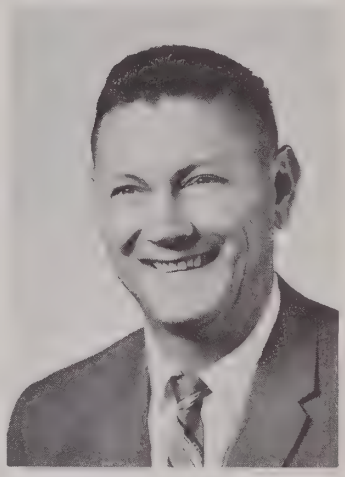

CAMP, JERRY W.
Auto Dealer
b Lacrosse Wash Nov 20 1911; s of George and Anna (Ellis); m Georgia Hendren of Spokane Wash Nov 23 1934; ch, Jerry W Jr, Philip S, Julie A, Christopher E; 1 grandch; educ, pub schs Wash, att Wash State U 1930–34; Sigma Chi; slsm Gen Mills Inc Spokane 1935–46; owner and oper Ye Olde Home Bakery Spokane 1946–48; sls mgr Harms–Rofinot Chev Co Spokane 1948–58; ptnr Harms–Camp Chev Co Spokane 1958–61; owner Camp Chev Inc Spokane 1961—; mem Spokane New Car Dlrs Assn; p mem Exec Bd ibid; active in United Crusade Drs; mem Amer Round Table; bd mem and p pres Spokane Cougar Club; mem Spokane Country Club; p bd mem ibid; mem City Club; p bd mem ibid; mem Lions, BPOE; hobbies, golf, hunting, fishing, bowling; home, 4103 S Lamonte; ofc, 1324 W 2nd, Spokane.

CAMPBELL, KEITH HAROLD
Attorney
b Harlowton Mont Jan 31 1920; s of H J and Francis (Nesbitt); m Dorothy Taylor of Spokane Wash Aug 22 1939; ch, Richard S, Carol D, Lori A, Kevin D; educ, pub schs Wash, U of Wash BA 1946, Gonzaga Law Sch LLB 1949; constable Spokane Co 1946–50; justice of peace ibid 1950–54; priv law prac Spokane 1949—; mem Wash State and Spokane Co Bar Assns, Wash Hse of Repr, YMCA, PTA, LOOM; mem VFW; USAF WW 2 and Korean Conflict; mem USAFR; hobbies, softball, volleyball, swimming; Dem; Presby; home, W 2204 Rockwell; ofc, 702 Old Nat Bk, Spokane.

CARRICK, ROBERT BRUCE
Librarian
b Winnipeg Man Can Feb 10 1907; naturalized Amer cit 1954; s of Andrew and Annie (Petrie); m Barbara Mary Brockley of Vancouver BS Can Dec 14 1940; ch, Jennifer, Sandra; educ, pub schs BC, U of BC BA 1929, McGill U Montreal BLS 1936; Delta Upsilon; aud Riddell, Stead, Graham & Hutchison Vancouver BC 1929–35; gen asst Fraser Valley Regional Libr Abbotsford BC 1936–40; regional libr ibid 1940–45; city libr Brandon (Man) War Meml Pub Libr 1946–48; co libr Whitman Co Pub Libr Colfax Wash 1949–50, Spokane Co Libr Opportunity Wash 1951–60; city libr Spokane (Wash) Pub Libr 1961—; mem Amer and Pac NW Libr Assns; mem and p pres Wash Libr Assn; mem Munic League; mem and p pres Spokane Camera Club; area repr Photog Soc of Amer; Can Res Army 3 yrs WW 2; contrib auth to libr journs and periodicals; hobby, photog; Presby; home, W 1309 19th Ave; ovc, W 906 Main Ave, Spokane.

CARSTENS, ERWIN H.
Business Executive
b Ruestringen Germany Oct 15 1909; s of George and Augusta (Tapken); m Elsie Schwegman of Germany Sept 20 1934; ch, Karen (Mrs H Jackson); educ, schs in Germany, courses in bus admin and pub spkg Kinman Bus Coll Spokane Wash; mech Wallace Bros Spokane 1932–42; aircraft insp US Govt Gieger Fld Wash 1942–45; owner Carstens Marine Supplies Spokane 1945–47; pres ibid 1947—; mem and p pres Spokane Boat Dirs Assn; mem C of C; active in United Crusade; mem and p comodore Coast Gd Aux; hobbies, 3118 W Glass, Spokane; ofc, 401 W 3rd, Spokane.

CHASTAIN, WAYNE JASPER
Business Executive
b Freewater Ore Oct 10 1905; s of Elmer and Jessie (Dennis); m Lucile Sykes of Portland Ore Sept 2 1934; ch, Ellen (Mrs Jack Davis), Judith; 1 grandch; educ, pub schs Wash, Whtiman Coll BS 1928; exec sec Blue Mt Prune Growers Freewater 1928–29; shpg point insp Ore State Dept of Agr Freewater 1929–39; purch ofcr USDA Wash DC 1939–45; plant mgr Gentry Inc Gilroy Cal 1945–47; mgr Inland Empire Pea Growers Assn Inc Spokane Wash 1947—; farm ints; pres Dry Pea Mktg Counc Chgo Ill; dir Nat Fed of Grain Coops Wash DC; gen chm 1962 Farm Forum spons by C of C; mem Rotary, Spokane City Club; Dem; trustee and deacon Bapt Ch; home, W 604 14th Ave; ofc, E 6109 DeSmet, Spokane.

CLAUSEN, HENRY JOHN
Farmer
b Germantown Minn Apr 26 1901; s of Thomas and Sophia (Bothman); m Flora Zehm of Fairfield Wash Oct 17 1923; ch, Violet (Mrs Francis Poetter Jr), Wayne A, Raymond H; 8 grandch; educ, pub schs Wash; farmer Rosalia Wash; mem Wash Wheat Growers Assn, Nat and Wash State Granges; master Subordinate Grange 1944–58, Pomona Grange 1949–55; twp supvr; mem Sch Bd 21 yrs, Spokane Co Park Bd 1954–60; Mason; hobbies, hunting, fishing; Repub; Luth; home, Rosalia.

CLEAVINGER, HOWARD CARSON
Newspaper Editor
b Wallace Ida Jul 25 1910; s of George W and Helga (Berg); m Mary Lou Weatherton of Gem Ida May 17 1932; educ, pub schs Ida; reporter Wallace (Ida) Press–Times 1928–34; with Spokane (Wash) Daily Chronicle as reporter 1934–41, city ed 1941–47; mgng ed 1947—; vice chm Ed Sect Allied Daily Newsps of Wash; mem Amer Soc of Newsp Eds, Bd of Dir Assoc Press Mgng Eds Assn, Sigma Delta Chi; Spokane Press Club, Spokane Club, Spokane Country Club; Congreg; home, N 8909 Mountain View Lane; ofc, Spokane Daily Chronicle, Spokane.

COLBY, JOHN W.
Hospital Administrator
b Garber Okla June 7 1920; s of Newall and Florence (McGlashan); m Geraldine Choate of Watonga Okla Mar 15 1944; ch, John Jr, George G, Deirdre; educ, pub schs Okla, att Bacone Jr Coll, att U of Okla, Cornell U BS 1948; asst admin The Children's Hosp Cincinnati O 1948–50; admin Shamokin (PA) State Hosp 1950–52; asst admin Arnot Ogden Meml Hosp Elmira NY 1952–58; admin St Luke's Hosp Spokane Wash 1958—; mem Amer Hosp Assn, Amer Coll of Hosp Admins; vp Wash Blue Cross Assn; bd mem NE Wash League of Nursing; mem Advis Counc State Bd of Nursing; bd mem Gov's Counc on Aging; mem Spokane Co Ca Soc; bd mem Spokane Co TB Assn; mem Bd of Trustees United Crusade; mem Rotary; USAF 1941–45, ETO, Air Medal w/9 Clusters; hobby, golf; p elder Presby Ch; home, S 1724 Lincoln ofc, 830 N Summit Blvd, Spokane.

COMPAU, CECIL P.
Business Executive
b Elgin Ore May 28 1897; s of James H and Hettie (Ownby); m Mildred G Lively of Victor Colo June 6 1925; ch, Jay P; educ, pub schs Wash, Wash State U BS 1923; Delta Upsilon; fld repr NW & Pac Hypotheek Bk Spokane Wash 1923–50; mgr ibid 1950—; p treas Spokane Co Assn for the Handicapped; active in United Crusade work; advanc chm Spokane Counc BSA; p pres Rotary; mem Spokane Club, Early Birds Club; US Army Corps of Engrs WW 1; hobby, gardening; Repub; mem Bd of Trustees Presby Ch; home, 1227 W 20th; ofc, 604 Great Western Bldg, Spokane.

CONNELL, CARL E.
Division Supervisor
b Walla Walla Wash Dec 30 1904; s of John and Martha (Kennedy); m Helen Moulton of Kennewick Wash Sept 1 1929; ch, Margaret (Mrs C E Garretson), Robert M, C Richard; 4 grandch; educ, pub schs Wash, Whitman Coll BS 1928; Beta Theta

Pi; with Pac NW Bell Tel Co as slsm Yakima Wash 1928–35, slsm Spokane Wash 1935–36, dir adver slsm Seattle Wash 1936–42, mgr Seattle 1942–47, dist mgr Spokane 1952–58, div supvr 1958—; bd mem C of C; chm Educ Bur ibid; p pres Spokane Pub Rels Counc; mem Century 21 P R Advis Grp for Eastern Wash; bd mem Inland Empire Sc Fair; pres United Crusade; bd mem Sal Army, Travlrs Aid; mem and p bd mem Rotary; mem Spokane Posse of Westerners; auth "Early Tel Hist of Spokane & Eastern Wash" presented to Spokane Westerners 1959; hobbies, travel, stamp coll; mem Congreg Ch; p bd mem ibid; home, E 1215 57th, Spokane; ofce, 630 Bon Marche Bldg, Spokane.

COOMBS, RICHARD PAUL
Clergyman
b Norwich Conn June 25 1920; s of David and Ethel (Irish); m Barbara Lee Kemp of Burlingame Cal June 11 1949; ch, David K, Margaret L, Catherine E; educ, hs St Louis Day Sch, Harvard BS 1942, Episc Theol Sch BD 1944, pg wk Stanford U; curate St Paul's Ch Burlingame 1944–47; assoc rector Ch of Heavenly Rest NYC 1947–51; rector St Paul's Ch Salinas Cal 1951–56; dean St John Cathedral Spokane Wash 1956—; p pres Greater Spokane Counc of Chs; mem Bd of Dir Home for the Aged, Bd of Dir Symph Orch; active BSA work; mem Spokane Club, Spokane Country Club, Harvard Club of NYC; chapl Nat Gd 1949–50; hobbies, fishing, photog; home, 128 E 12th; ofc, 127 E 12th, Spokane.

COONEY, JOHN L.
Attorney
b Condon Ore Oct 23 1915; s of Emmett and Marguerite (Kennedy); m Marguerite Cox of Ontario Ore Jul 4 1939; ch, John C, Rita M, Margaret A, James L; educ, pub schs Ore, Gonzaga U LLB 1948; cr mgr Crestline Lbr Co Spokane Wash 1940–42; dep assessor Spokane Co 1942–43; in Pers Dept Spokane Army Air Depot Spokane 1943–45; dist supvr Wash State Dept of Labor & Indus Spokane 1945–49; priv law prac Spokane 1949—; mem Spokane Co and Wash State Bar Assns; sec Columbia Interstate Compact Comm; mem Wash State Sen; p mem Wash Hse of Repr; mem Garland Bus Assn, Grange, Kiwanis, BPOE, FOE, KC; hobbies, hunting, fishing; Dem; Cath; home, N 4403 Adams; ofc, W 910 Garland, Spokane.

CORNISH, LYNN B.
Business Executive
b Eureka Utah May 4 1902; s of B M and Gunnell (Paterson); m Beryl Williamson of Salt Lake City Utah Feb 6 1938; ch, Lesley (Mrs Dale Hinkle); educ, pub schs Utah, att Brigham Young U, U of Utah BS 1926; with J C Penney Co as slsm Salt Lake City 1926–29, asst mgr Salt Lake City 1930–33, fl mgr San Francisco Cal 1933–37, asst mgr San Francisco 1937–40, gen mgr Ogden Utah 1940–48, gen mgr Spokane Wash 1948—; mem Bd of Dir 1st Nat Bk Spokane, Bd of Dir Land Title Co Spokane, Bd of Trustees Spokane Unltd; p pres BBB; p dir C of C; p pres Rtl Trade Bur; mem Fairchild AFB Civ Counc; dir Inland Auto Assn; bd mem Spokane Good Rds Assn; mem Bd of Trustees and p pres St George's Sch; p bd mem Lilac Fest; p mem Bd of Dir and p com mem United Crusade; p bd mem Community Concert Assn; p dir Rotary; mem Early Birds, Spokane City Club, Spokane Country Club; hobby, golf; Repub; Episc; home, E 730 Highland Blvd; ofc, Post and Main, Spokane.

COWLES, WILLIAM HUTCHINSON
Newspaper Publisher
b Sands Point NY Jul 23 1902; s of William Hutchinson and Harriet (Cheney); m Margaret Paine of Spokane Wash Dec 3 1930; ch, William H III, James P, Margaret, Agnes C; 2 grandch; educ, pub schs Wash and Cal, Yale U BA 1924; Psi Upsilon, Sigma Delta Chi; in var pos Cowles Publ Co and Spokane Chronicle Co Spokane 1918—; pres Spokane Chronicle Co 1935—, Cowles Publ Co 1946—; dir Inland Empire Paper Co Millwood Wash 1927—; mem Exec Com Pac NW Newsp Assn var terms 1936—; dir Inter Amer Press Assn 1950—; press ibid 1959; dir Assoc Press 1952–61; pres Agr Publrs Assn 1939 and 1940; vp and trustee Spokane C of C var terms 1930–59; dir Whitworth Coll; mem Exec Com Yale U Alum Bd; dir Spokane Co United Crusade 1937—; mem Reg XI Exec Com BSA 1950—; recd hon LLD deg from Whitworth Coll 1954, Silver Beaver Awd from BSA 1958; Silver Antelope Awd BSA 1962; Repub; Congreg; home, 2602 W 2nd Ave; ofc, Spokesman–Review, Spokane.

COX, WILLIAM E.
Educator
b Van Buren Ark Apr 5 1887; s of Thomas S and Jennie (Griggs); m Marion Fish of Rochester NY Aug 15 1941; educ, pub schs Tex, U of Tex BA 1909, MA 1910, att Stanford U 1911–13, U of Chgo 1914, U of Cal 1915, Harvard 1915–17; Alpha Tau Omega, Beta Gamma Sigma (p mem Nat Exec Com), Alpha Kappa Psi, Alpha Delta Sigma, Pan Xenia, Oval Club, Scabbard & Blade, Beta Alpha Psi (co–fndr Seattle Chapt and p nat pres); tutor U of Tex Austin 1909–10; tutor and instr Stanford U Palo Alto Cal 1911–15; tutor Harvard Cambridge Mass 1915–17; cost acct Fed Trade Comm 1917; with U of Wash Seattle as asst prof 1919–20, assoc prof 1920–23, prof 1923–26, dean Coll of Bus Admin 1926–30, comptroller and sec Bd of Regents 1930–31, prof 1931–57, prof emeritus 1957—; visiting prof summers Univs of Tex, Cal, USC, Ia and Va; consult acct Seattle Fuel Dlrs Assn 1919–22; p mem Bd of Dir and p chm Aud Com Univ Nat Bk; mem Advis Com Univ Br Pac Nat Bk 1954—; educ dir Seattle Chapt AIB, Seattle Chapt Svgs & Loan Assns; educ dir and p sec Seattle Chapt Nat Assn of Cost Accts; co–fndr and p vp Amer Acctg Assn; mem AAUP; p chm U of Wash War Bond Drs; mem Shipbldg Labor Stab Panel 1943–45; p bd mem YMCA; p chm Bldg Com Alpha Tau Omega Alum Assn; p pres Kiwanis; mem F & AM; capt US Army 1917–19; maj USAR 1919–35; auth acctg manual for fuel dlrs, book revs for pro journ; orgnd Acctg Dept at U of Wash; hobby, gardening; mem Bd of Trustees 1962–65, mem Trustees of Trust Funds 1962–68, p mem Bd of Deacons and p sr deacon Congreg Ch; home, 4510 54th NE, Seattle.

CRAMER, WILLIAM J.
Business Executive
b Lancaster Pa Jan 2 1907; s of Enos and Elizabeth (Kriener); m Mildred Richards of Bellingham Wash Dec 3 1936 (decd); ch, Sharon L, James W, Patricia (Mrs T Slater), Ronald R; educ, pub schs Pa, att Pa State Coll 1927–28, Pa Bus Coll 2 yrs, Columbia U 1929–30; tnee S H Kress Co Seattle Wash 1929–30; mgr ibid Bellingham Wash 1931–35; mdse mgr Sears Roebuck Co Seattle 1936; mgr tnee J C Penney Co Bellingham 1937; with J J Newberry Co Spokane Wash 1938—; chart mem Spokane Chapt Amer Bus Men's Assn; mem Advis Bd Whitworth Coll; active on var coms United Crusade; mem Kiwanis, Early Birds, BPOE, Spokane Club, Masonic Order; named Boss of Yr 1960; hobbies, golf, fishing, boating, hunting, photog, woodworking; Presby; home, W 101 Hawthorne Rd; ofc, 620 W Riverside, Spokane.

CROTEAU, FLAVIAN L.
Business Executive
b Grand Marais Mich Mar 26 1901;

s of Joseph T and Celima (Ducharme); m Tammis M Shinn of Spokane Wash Aug 20 1927; ch, Robert L, Donald J, John A, Jeanne (Mrs J Bawlvy); 9 grandch; educ, pub schs Ida and Wash; with Diamond Ice & Fuel Co Spokane as ofc clk 1919–20, cash 1920–23, treas 1923–28, sec treas 1928–49; pres 1949—; dir Fidelity Svgs & Loan; p pres Oil Heat Inst of Inland Empire; treas and p pres Spokane Cr Assn; mem and p trustee C of C; active in Com Chest drs; mem Rotary, KC, Spokane Country Club, Spokane Club, Inland Empire Early Birds Club; hobby, golf; Cath; home, 21 E 16th Ave, Spokane; ofc, 740 N Division, Spokane.

CROW, ROBERT ARTHUR
Retired
b Oakesdale Wash Aug 26 1907; s of Joseph M and Luella (Reed); m Edna B Hall of Steptoe Wash Dec 31 1926; ch, Jannis (Mrs Dean Snook), Jerrene (Mrs Clarence Holling), Robert M; 9 grandch; educ, pub schs Wash; farmer to ret 1956; rl est slsm Addington Rlty Spokane Wash 1950–55, Slavin Rlty Spokane 1955–61; assoc brkr James T Slavin Spokane 1961—; farm owner; p pres Oakesdale Grain Growers Inc; chm Whitman Co Plng Comm; p pres Oakesdale C of C; chm Oakesdale Sch Bd; mem and p master F & AM; mem El Katif Shrine; mem and p patron OES; hobbies, boating, fishing; Dem, prec committeeman, chm Whitman Co Central Com; trustee, bd chm, treas, p deacon, p elder and p choir dir Presby Ch; ofc, 310 1/2 S Cedar, Spokane.

CUENOD, MARGARET L.
Social Worker
b Los Angeles Cal Jan 3 1914; d of Andre H and Lily (Branch) Cuenod; educ, pub schs Cal, UCLA BEd 1935, Union Theol Sem MA 1949; with YWCA as activities sec San Pedro Cal 1938–40, young adult dir Greenwich Conn 1940–43, exec dir Kauai Hawaii 1943–48; asst exec dir Portland Ore 1949–58, exec dir Spokane Wash 1958—; chart mem Nat Assn of Soc Wkrs; mem and p sec Spokane Mountaineers; hobbies, hiking, camping; mem Ofcl Bd and chm Soc Action Com Meth Ch; home, E 909½ Hoffman; ofc, W 921 Main, Spokane.

DAGMAN, DONALD C.
District Sales Manager
b Enderlin ND Feb 20 1915; s of David and Sophia (Clausen); m Oct 27 1935; ch, Charles D, Dean A, Jan V, Jean K; educ, pub schs ND; clk Ore Groceriteria Portland 1933–36; serv sta att Shell Serv Sta Portland 1936–39; with Shell Oil Co as slsm, repr and supvr Portland 1939–45, loc mgr Corvallis Ore 1945–48, sls supvr Portland 1948–50, dist mgr and dist sls mgr Boise Ida 1950–54, dist sls mgr Spokane Wash 1954—; mem OHI; chm Oil Info Com; mem Bd of Dir Spokane Area Safety Counc; mem Spokane Urban Renewal Comc; vp Spokane C of C; mem Bd of Dir Taxpayers Assn; vp Spokane Lilac Fest Assn; p bd mem Jr Achiev; mem Bd of Dir BSA; p bd mem YMCA; dir United Crusade; mem and p com chm Rotary; mem Early Birds, Spokane Club, BPOE; hobbies, boating, fishing, golf; chm Prop, Fin & Bldg Com and chapt mem Episc Ch; home, W 1209 20th; ofc, 111 N Greene, Spokane.

DAY, WILLIAM
Chiropractor
b Rockford Ill Jan 31 1923; s of John W and Laura (Scott); m Norma Ringer of Snoqualmie Wash Nov 7 1942; ch, Dianna K, John W, Daniel L, William S Jr, Timothy J; educ, pub schs Wash, Palmer Coll of Chiropractic Davenport Ia DC 1948; sheet metal worker Bremerton (Wash) Navy Yd 1940–42; chiro Day Clinic Spokane Wash 1948—; owner Saddle Shop; mem Bd of Dir Wash Chiro Assn; mem and p pres NW Chiro Research Bur; mem Wash Hse of Repr; com mem BSA; mem Grange, VFW, Kiwanis, LOOM; US Army WW 2, ETO; hobbies, hunting, fishing, raising Morgan horses; Dem, pres committeeman; Cath; home, S 3004 Cherry Lane, Rt 3; ofc, E 2721 Sprague, Spokane.

DEERY, GERALD RICHARD
Petroleum Dealer
b Spokane Wash Nov 15 1927; s of Earl B and Helen (Miller); educ, pub schs Wash, U of Wash BS 1950; Phi Sigma Kappa; nat fld sec Phi Sigma Kappa Chgo Ill 1950–51; vp Deery Oil Co Spokane 1953—; bd mem OHI of W Coast; mem Inland Empire OHI; p mem Adm Bd United Crusade; asst scoutmaster BSA; p pres Rotary; mem BPOE; US Army 2 yrs, ETO; hobbies, skiing, skindiving; Repub; Episc; home, 1917 W Mallon; ofc, 3003 N Crestline, Spokane.

DeVORSS, LLOYD R.
Credit Manager
b Pawnee Okla Jul 1904; s of William T and Minnie (Elliott); m Margaret Baker of Chgo Ill Sept 5 1928; ch, Margery (Mrs Robert E Perdue); 1 grandch; educ, pub schs Wyo, U of Nebr 1922–25; Phi Gamma Delta; with Internat Harv Co as clk Acctg Dept Chgo 1926–27, clk Cr Dept Chgo 1927–29, collector Chgo 1929–32, gen ofc empl Chgo 1932, collector Indianapolis Ind 1932, asst cr mgr Kankakee Ill 1932–33, asst cr mgr Springfield Ill 1933, cr mgr Milwaukee Wis 1933–36, cr mgr Chgo 1936–44, cr mgr Spokane Wash 1944—; p mem Bd of Dir Munic League; mem Sal Army Advis Bd; active in United Crusade Drs; p pres PTA; mem Early Birds Club; p pres Rotary; hobbies, hunting, fishing, golf; home, 119 W 28th; ofc, 715 E Sprague, Spokane.

DEWEY, ROBERT A.
Merchant
b Cleveland O Apr 19 1928; s of Arthur M and Alice (Kellberg); m Mary Whiteside of Wilmington Del June 21 1952; ch, Debra, Robert Jr, David, Andrea; educ, pub and prep schs O, Amherst Coll AB 1950, Columbia U MBA 1952; Theta Delta Chi; buyer Bloomingdale's NYC 1952–55; owner and mgr Thomas & Gassman Spokane Wash 1955—; owner Town & Country (ladies' wear); mem Rtl Trade Bur; p bd mem C of C; bd mem AAA 1961; treas and bd mem YMCA 4 yrs; bd mem Rotary; USMCR; Episc; home, E 547 Rockwood Blvd; ofc, 508 W Riverside, Spokane.

DILL, CLARENCE C.
Attorney
b Knox Co O Sept 21 1884; s of T M and Amanda (Kunkel); m Mable Dickson of ND Apr 1939; educ, pub schs O, O Wesleyan Coll BA 1907; Phi Kappa Psi; reporter Cleveland (O) Press 1907; pub sch tchr Dubeque Ia 1907–08; reporter Spokesman Review Spokane Wash 1908–09; pub sch tchr Spokane 1909–10; asst prosecuting atty Spokane Co 1910–12; sec to Gov E Lister Spokane 1913; mem US Hse of Repr 1914–18, US Sen 1922–34; pub power lawyer Spokane 1934—; mem Amer and Wash State Bar Assns, BPOE, LOOM, all Masonic Orders; auth "Radio Law of US", "Hist of Wash State", "Our Govt"; influential in obtaining funds for constr of Grand Coulee Dam; hobbies, writing, fishing, hunting; Dem, cand for gov 1940; Unitarian; home, 708 Cliff Dr; ofc, Hutton Bldg, Spokane.

DOUGLASS, GORDON
Business Executive
b Bellingham Wash Nov 6 1907; s of Royal and Bessie (Kehrer); m Arlene Hogue of Bellingham Feb 23 1929; ch, Gordon L; educ, pub schs Wash, att Ore State U 1 yr; Alpha Tau Omega; slsm Frigidaire Corp Portland Ore 1930–31; sls supvr Shoenfeld Furn Co Seattle Wash 1932; ptnr Refrig Serv & Supply Seattle 1933–34; slsm Troy Cascade Lndry Seattle 1934–39; driver–slsm Coca Cola Co Inc Seattle 1939–41; rt mgr ibid 1941–43; with Pac Coca Cola Co as rt mgr Seattle 1946–50, mgr Bremerton 1950–54, dist mgr Tacoma 1954–61, mgr Spokane 1961—; mem Wash State Bottlrs, Amer Bottlrs of Carbonated Bevs, C of C Armed Forces Com; active in United Crusade Drs; p pres Toastmasters; mem Rotary, Early Birds, Spokane Club; US Army 1943–45; hobbies, boating, golf, fishing; Presby; home, S 4220 Sherman; ofc, 901 N Monroe, Spokane.

DRUMHELLER, JOSEPH
Chemical Engineer
b Spokane Wash Sept 25 1900; s of Daniel M and Eleanor (Powell); m Helen E Chamberlain of Spokane

Dec 14 1956; ch, Mary K (Mrs William J McAllister), Frederick C; 7 grandch; educ, pub schs Wash, U of Wash BS in Chem Engrg 1923; Sigma Nu; owner Drumheller Labs Spokane 1924—, Densow Drug Co Richland Wash 1949—; oil and mng ints Ida, Mont and Can; dir Pac NW Bell Tel Co, Sunshine Mng Co, 1st Nat Bk of Spokane; dir West Coast Airlines, Union Iron Works; Pres Ida Lakeview Mng Co; mem Amer Assn of Cereal Chems; state sen 1934–42; regent U of Wash 1945–50 and 1956—; pres Bd of Regents ibid 1949–50 and 1961–62; regent Gonzaga U 1958—; v chm State Advis Bd Small Bus Admin; mem City Counc 1960—; pres C of C 1948–49; mem Century 21 Advis Com; incorp Pac Sc Center Fndtn; mem BPOE, Spokane Club, Spokane Country Club, Wash Athl Club; hobbies, hunting, golf; Dem; Prot; home, 1315 W 20th; ofc, 701–706 Peyton Bldg, Spokane.

DUNHAM, WILBURN A.
Fire Chief
b Bolivar Mo Oct 29 1903; s of Edward and Gertrude (Mitchell); m Bess Montague of Cheney Wash Sept 12 1922; educ, pub schs Wash, att fire colls and seminars; rancher with father Palouse area Wash 1918–22; mech NPRR Spokane Wash 1923–26; with Spokane (Wash) Fire Dept as firefighter 1927–37, lt 1938–40, capt 1941–47, asst chief 1947–55, chief 1955—; dir Pac Coast Inter-mtn Assn of Fire Chiefs, Internat Assn of Fire Chiefs; mem Internat Firefighters Assn; dir Dist 4 Civ Def; p chm Muscular Dystrophy Drs; active United Crusade Drs; mem Lions, Early Birds, all Masonic Orders; active in fund drs Shriners Hosps for Crippled Ch; auth arts in pro publs; hobbies, hunting, fishing, gardening, woodworking; Meth; home, 204 W 32nd; ofc, City Hall, Spokane.

EDGERTON, RALPH P.
Superior Court Judge
b Sandpoint Ida June 27 1908; s of E R and Letta (Phipps); m Francis Still of Spokane Wash Jul 1 1939; ch, Lynne, Ralph D; educ, pub schs Wash, Whitman Coll AB 1931, Gonzaga U Law Sch LLB 1936, Whitman Coll LLD 1952; Beta Theta Phi; with Exch Nat Bk Spokane as ofc boy 1924, file clk 1925, messgr 1926–27; corres Spokesman Review and reporter Walla Walla Union paper 1927–31; clk US Crop Prod Loan Ofc Spokane 1932–33; woodsman to aud-clk Blister Rust Control USDA Spokane 1933–35; reporter Chronicle News Spokane 1935; clk Inland Empire Safety Counc Spokane 1936; priv law prac Spokane 1936–49; judge Spokane Co Superior Ct Spokane 1949—; mem Amer Bar Assn; mem Wash State Bar Assn; p com mem ibid; mem, p pres, p vp and p sec-treas Spokane Co Bar Assn; mem Co Law Libr Bd, Spokane Pub Libr Bd; chm Whitman Coll Bd of Overseers; p pres Family Counslg Serv, Inland Mental Hlth Assn; mem and p pres Co Mental Hlth Center; mem Westerners Club, LOOM, Masons 32nd deg, Shrine; auth arts in "Pac Northwestern"; hobbies, study clubs, photog; Episc; home, 1116 Bernard; ofc, Spokane Co Courthouse, Spokane.

EHRHARDT, JOHN C.
Savings and Loan Executive
b Lewiston Ida June 25 1908; s of Eugene and Olive (Chace); m Ellen Whittaker of Spokane Wash Apr 23 1947; ch, Peter D, John C Jr; educ, pub schs Ida, att U of Ida; Phi Gamma Delta; bkpr and teller Spokane & Eastern Bk Spokane 1929–41; with Lincoln Bk Spokane as asst sec-treas 1941–42, vp 1946–60, sr vp 1960—; p pres Soc of Residential Appraisers; mem Mem Rels Com C of C; mem Rotary, BPOE, Early Birds, Spokane Country Club, Univ Club, Spokane Club, all Masonic Orders; US Navy WW 2 1942–46; hobbies, golf, cooking; Repub; Episc; home, 909 Colmstock Ct; ofc, N 120 Wall, Spokane.

EMERSON, VAN W.
Educator
b Craigmont Ida Aug 16 1908; s of Walter and Lena (Wolfe); m Ada Seeley of Hazelton Ida May 19 1935; ch, Raymond, Richard, Roger; educ, pub schs Ida, Spokane U BA 1930, Wash State U MA 1938, pg wk Columbia U, U of Ida; Phi Beta Kappa; hs tchr Murtaugh Ida 1930–32, Hazelton Ida 1932–38; Supt Sch Kamiah Ida 1938–43; Supt Sch Otis Orchards Wash 1943–45; dep supt of schs Spokane Co Spokane Wash 1946–54; co supt of schs ibid 1954—; mem NEA, WEA, AASA; troop committeeman BSA; mem Masonic Order; auth articles in pro mags; hobbies, golf, fishing; home, E 1828 Sharp; ofc, Co Courthouse, Spokane.

ENGDAHL, DONALD E.
Lumberman
b Spokane Wash Jul 27 1909; s of Enoch and Anna (Johnson); m Lucille Kreyssler of Latah Wash Apr 11 1942; ch, George E, Donald K, Karen L; educ, pub schs Wash, Syracuse (NY) U BS 1930; Beta Gamma Sigma, Alpha Kappa Psi, Scabbard and Blade, Alpha Sigma Phi; with Spokane (Wash) Sash & Door as laborer 1918–24, asst estimator 1924–30, slsm 1930–38, asst mgr 1938–42, pres and co-owner 1942—; mem W Coast Lbrmen's Assn; p scoutmaster BSA; p internat pres Kiwanis; mem Early Birds, BPOE, Spokane Club, Manito Golf & Country Club; res ofcr US Army 1930–42; named Jr C of C Man of Yr 1943; Repub; Luth; home, S 4019 Manito Blvd; ofc, N 825 Superior St, Spokane.

EPTON, KATHRYN RUTH
State Legislator
b Garwood Ida Jan 12 1912; d of William C and Margaret (McNeil) McConald; m Dr John W Epton of Seattle Wash June 27 1936; ch, Mary (Mrs Richard Shewood), John W Jr, Constance J, Richard L, Michael A; educ, pub schs Ida and Wash, att Wash State Coll, U of Ariz, Holy Names Coll, BA from Gonzaga U; Kappa Delta; artist Eric Johnston Spokane Wash 1930; slswmn var firms Spokane 1930–35; with Spokane Title Co 1935–36; mem Wash Hse of Repr 1956—; mem State Legis Counc; chm Youth Control; p chm State Insts; legis repr 1960 White Hse Conf on Ch & Youth; mem Wash Consumer Advis Counc; co-fndr Spokane Counc for the Handicapped; orgnr Parents Coop Soc for the Handicapped; vol tchr for handicapped ch; p pres Spokane Chapt Wash Assn for Retarded Ch; p vp, p trustee and p nat del W Wash Soc for Crippled Ch & Adults; p guardian Campfire Girls; p vp Spokane Co Counc PTA; named Mother of Yr 1953 by Wash Soc for Crippled Ch & Adults; hobbies, painting, drawing, writing; Dem, p prec committeewoman; Cath; home, N 7 Walnut Rd, Spokane.

ESCHBACH, ALFRED M.
Engineer
b Yakima Wash June 16 1914; s of Edward and Irene (Sandmeyer); m Isabel Norrie of Olympia Wash June 12 1939; ch, Edward N, Cheryl L; educ, pub schs Wash, Wash State U BS in CE 1938, Cornell U MCE 1947; Tau Beta Phi, Sigma Tau; engrg aide State Hwy Dept Cle Elum Wash 1938; asst engr Yakima Co 1938; mem US Army Corps of Engrs 1938–58, col 1956–58, retd 1958, awd Legion of Merit 1944; city engr Spokane Wash 1958–60; city engr and dir of pub wks ibid 1960—; mem NWPE, ASCE, Amer Pub Wks Assn, Amer Rd Bldrs Assn, Assn of Wash Cities; active in fund drs; mem Exec Bd Inland Empire BSA; mem Rotary; hobbies, fishing, hunting, woodworking; Cath; home, S 4214 Martin; ofc, City Hall, Spokane.

FAHEY, GRACE M.
Retired
b Andover NB Can Apr 10 1890; d of Stephen and Amanda (Ervine) McNeil; m Orna M Fahey of Mich May 31 1916; ch, John R; 3 grandch; educ, pub schs Wash, Cheney Norm AB, pg wk Wash State U and Gonzaga U; Gamma Pi Epsilon; bkpr Mitchell, Lewis & Staver Co Spokane Wash 1909–14; acct NW Auto Supply Spokane 1914–16; dean of women Gonzaga U Spokane 1953–61; mem Bd of Trustees Linfield Coll; co comdr Amer Ca Cos; mem Exec Bd United Crusade; p pres YWCA; p bd mem USO for Colored Soldiers; bd mem and p pres Visiting Nurse Assn; mem Spokane Club, Spokane Sorosis; hobbies, golf, books; Bapt, mem loc Bd of Trustees, 1st woman pres Wash State Bapt Conv, mem Nat Bd of Foreign Missions; home, E 2004 16th Ave, Spokane.

FERRELL, MARIE M.
Manager, Better Business Bureau
b Tiffin Ia; d of James M and Elizabeth (Collins) Meade; m C Orris Ferrell of Bedford Mo 1917;

ch, Martha (Mrs E N Thill), James A, twins Mary (Mrs James M Lyons) and Ruth (Mrs C D Seaver), Norbert C; 20 grandch; educ, pub and paroch schs Ia, att St Clara Coll Sinsinawa Wis, grad Brown's Bus Coll Davenport Ia; pub sch tchr Vinton Ia 1 yr, Tiffin Ia 1 yr; instr Brown's Bus Colls Moline Ill, Burlington Ia, Hiawatha Kan, Bartlesville Okla and Wenatchee Wash 2 yrs; with BBB Spokane Wash 1925—; mgr ibid 1947—; life mem Adver & Sls Assn of Spokane; sec ibid 1932–50; named Adver Woman of Yr 1962; mem Gov Rosellini's Furniture Bedding Advis Counc (5-yr term); p mem Consumer Protection Advis Counc; mem League of Women Voters, Cath BPW, CDA; hobby, gardening; Cath; home, 4605 N Jefferson; ofc, 514 Columbia Bldg, Spokane.

FINNEY, GERTRUDE E.
Author
b Morroco Ind; d of George Elmer and Lillian (Rolls) Bridgeman; m John M Finney of O; ch, Ruth (Mrs William S Laughlin), John M Jr, Joseph B, David S; 11 grandch; educ, pub schs Ida, att Wash State U; clk Dry Goods Store Harrison Ida 1911–12; author 1951—; auth "Sleeping Mines", "Muskets Along the Chickahominy", "Plums Hang High", "To This My Love", "Life is a Journey", "Stormy Winter"; mem Pac NW Writers Conf, Spokane Pen Women, Women's Book Club of NY, Poetry Sect of AAUW; p pres Friends of the Libr; mem Hist Soc, Theta Sigma Phi, Amethyst; p bd mem YWCA; p mem ARC Fund Raising Com; hobbies, sewing, boating, poetry study; Repub; p chm Bd of Trustees Meth Ch; p pres WSCS; home, 2946 Grandview, Spokane.

FIX, JOHN PENN
Jeweler
b Lewiston Ida Oct 6 1890; s of John M and Ella E (Blissett); m Lois Dodson of Spokane Wash Sept 10 1919; ch, John P Jr; 4 grandch; educ, pub schs Ida, att U of Ida and U of Wash; Phi Delta Theta; pres and mgr George R Dodson Inc Spokane 1926—; mem Spokane Club, Spokane Country Club; US Army 1918; Repub; Episc; home, 1103 Grand; ofc, 517 Riverside, Spokane.

FOSSEEN, NEAL RANDOLPH
Mayor
b Yakima Wash Nov 27 1908; m Helen Witherspoon Sept 26 1936; ch, Neal R Jr, William R; educ, pub schs Wash, U of Wash BA 1929, pg wk U of Wash 1930; Beta Theta Pi, Alpha Kappa Psi, Beta Omega, Oval Club; p pres Wash Brick & Lime Co, Evertru Products, Wash Bldg Materials Co, Pac NW Clay Products Assn; p dir Struct Clay Products Inst, Nat Clay Pipe Mfrs Inst; vp and dir Old Nat Bk of Spokane; vp Home Improv Products Co; dir Spokane Indus Park Inc, Securities–Intermtn Inc; mayor of Spokane; mem Spokane Progress Com; bd mem Spokane Unltd Inc; bd mem Assn of Wash Indus; pres ibid 1955; bd mem Inland empire Indus Research Inst of Tech; vp C of C 1948–51 and 1954–59; mem Indus Devel and Armed Serv Coms ibid; mem Gonzaga U Bd of Regents; chm ibid 1959; mem Gonzaga U Great Tchrs Prog; co-chm ibid 1st 2 yrs; mem USO, United Crusade; active in BSA as Eagle Scout at age 12, p scoutmaster, mem Exec Bd Inland Empire Counc 1954—, counc pres 1955, mem Exec Bd Reg XI 1959—, nat counc repr, recd Silver Beaver Awd; mem U of Wash Alum Assn, Athl Round Table; mem clubs, Qtrback (Seattle), Spokane Ski, Spokane Country, Spokane, Early Birds, Prosperity; bd mem Club Balboa de Mazatlan; mem Amer Leg; life mem Mil Order of WWs; vice comdr Spokane Chapt ibid; life mem Marines' Meml Club, Marine Corps Res Ofcrs Assn, Res Ofcrs Assn; col USMCR, active duty S Pac WW 2; mem Fairchild AF Base Civ Advis Com; co-chm Civ Selec Com of Nat Resources, Conf of Indus Coll of the Armed Forces 1954; Episc; ofc, City Hall, Spokane.

FRAZIER, NETA LOHNES
Author
b Owosso Mich; d of Emory and Jennie (Osborn) Lohnes; m Earl Cooper Frazier of Rivertown Ia; ch, Lesley (Mrs Perry Thompson), Philip E, Richard B; 5 grandch; educ, pub schs Mich and Wash, Whitman Coll AB; Kappa Kappa Gamma, Phi Beta Kappa; began as hs tchr Waitsburg Wash, later asst ed and ed Spokane Valley Herald Spokane Wash; now self-empl free lance writer Spokane; auth "Little Rhody" Series, "The Magic Ring", "Young Bill Fargo", "Rawhide Johnny", "1 Long Picnic", "Something of My Own", "Byline Dennie"; 4 bks chosen by Jr Lot Guild; mem Theta Sigma Phi, Spokane Pen Women, Authors League of Amer, Women's Nat Bk Assn; bd mem Friends of

Spokane Pub Libr; p mem Governing Bd ARC; gray lady ibid WW 2; mem AAUW; p pres Spokane Br ibid; recd Kappa Gamma Achiev Awd 1960; hobby, coll Pac NW hist bks; Repub; Congreg; home, W 2340 1st Ave, Spokane.

FREEMAN, FRANK R.
United States District Attorney
b DeSmet Ida Oct 24 1911; s of Henry and Emma (Luther); m Pearl Timmerman of Spokane Wash Jul 21 1940; ch, Carol A, Patricia K, Stephen, James B, Mary K; educ, pub schs Wash, Gonzaga U LLB 1938; priv law prac Spokane 1938–44; asst US atty Spokane 1944–53; priv law prac Erickson & Freeman Spokane 1944–61; US dist atty Spokane 1961—; mem Spokane Co, Wash State and Amer Bar Assns, BPOE, Manito Golf & Country Club; hobbies, golf, hunting, fishing; Dem; home, 1118 W 8th; ofc, 334 Fed Bldg, Spokane.

FUNNELL, LYLE HENRY
Insurance Executive
b Hampton Ia Jan 17 1909; s of William and Gayle (Groner); m Martha Sievers of Wessington SD Aug 29 1935; ch, Gayle A, William L; educ, pub schs SD, Huron (SD) Coll AB 1933, Amer Coll Life Underwriters CLU 1948; with Mutual of NY as slsm Boise Ida and Great Falls Mont 1933–42, agcy orgnr Spokane Wash 1942–44, tng asst NYC 1944–45, mgr Spokane 1945—; sec–treas Conjecture Mines Inc; pres Wash State Life Underwriters, Spokane Chapt CLU; chart mem Mony's Topper Agcy Club; active ARC and BSA; mem Rotary, BPOE, Spokane Club, Spokane Country Club, Manito Golf & Country Club, El Katif Shrine; hobbies, golf, hunting; Repub; Presby; home, S 4511 Hogan; ofc, 615 Old Nat Bk Bldg, Spokane.

GLADHART, PETER RUSSELL
General Manager
b Cambridge Ida June 17 1911; s of Peter M and Mary Gladhart; m Ruth Humphreys of Moscow Ida June 22 1935; ch, Peter M, Mary E; educ, pub schs Ida, U of Ida BS 1933; Tau Kappa Epsilon; laborer Old Union Stockyds Spokane Wash 1933–34; co ext agt Ida 1934–38; mgr Grange Mktg Assn Spokane 1938–40; gen mgr Old Union Stockyds Spokane 1940—; vp Old Union Stockyds Co; mgr and dir Pac Central Stockyds; mem Wash Cattlemen's Assn, Wash Swine Growers, Wash Wool Growers; mgr Spokane Jr Livestock Show; mem and p chm Agr Com and p dir C of C; p 4–H ldr 10 yrs; hobbies, coll old books, reading; p deacon and p trustee Congreg Ch; home, 15815 Valley Way, Verndale; ofc, 3810 E Boone, Spokane.

GONSER, CHARLES A.
Estate Manager
b Fall City Nebr June 23 1897; s of Jacob A and Julia (Buttrick); m Sarah L Corner of Mo Aug 5 1937; ch, Charles A Jr, Robert H, Nancy (Mrs C L Anderson), Ronald E McDonald; 7 grandch; educ, pub schs Wash, bus admin Spokane Expert Sch 1916–17; asst mgr Crews Amusement Co Walla Walla Wash 1915–16, Spokane Wash 1916; asst mgr of ofc bldgs L W Hutton Spokane 1917–21; mgr of bus affairs ibid 1921–28; supvr Hutton Settlement and mgr Hutton Estate Spokane 1928—; mem Bd of Trustees Fidelity Svgs & Loan Assn 1946–61; mem Exec Com & p pres Spokane Taxpayers Assn; p treas Spokane Co Chap for Infant Paral 1938–46; trustee "Spokane Unlimited;" mem Nat Bldg Owners & Mgrs Assn; mem & p pres Spokane Bldg Owners Assn; mem and p trustee C of C; mem Nat C of C; mem Bd of Trustees Eastern Wash Coll 1950–56; mem and p pres Bd of Trustees St Luke's Hosp; pres Community Welf Counc; pres Masonic Temple Assn 1946–61; active in United Crusade Drs; p gen chm ARC Campaign; mem BSA Exec Bd 30 yrs; p pres and p commr BSA; p mem Nat BSA Counc; mem and p pres Rotary; mem Spokane Club; 33rd deg Mason; p preceptor Scot Rite; mem York Rite; p potentate El Katif Shrine; mem Royal Order of Jesters, Red Cross of Constantine, Amer Leg; vice chm Foreign Rels Comm and p nat exec committeeman Nat Amer Leg; US Navy 1918–19; Repub; mem Bd of Trustees Presby Ch; home, 507 S Howard; ofc, Hutton Bldg, Spokane.

GOODY, THEODORE A.
Railroad Executive
b Spokane Wash Sept 1 1900; s of John A and Sophie J (Olson); m Mildred E Fellows of Spokane Feb 18 1928; educ, pub schs Wash, att Wash State Coll 1918; stockrm mgr Palace Dept Store Spokane 1916–17; with Spokane Internat Ry as mail clk 1917, chief car clk 1917–29, travlg frt agt 1929–41, gen agt 1941–57, traf mgr 1957–59, gen frt agt 1959—; rl est inst; mem N Pac Coast Frt Bur, Spokane Transp Club; dir United Crusade; mem BOF, Early Birds, BPOE; hobbies, fishing, gardening; Repub; Bapt; home, 928 W 7th; ofc, 430 W Trent, Spokane.

GRAY, CARROLL D.
Attorney
b Douglas Wash Dec 16 1925; s of Conrad and Anna (Westerman); m Kay Crowley of Spokane Wash Nov 29 1958; ch, Gail M, Thomas M; educ, pub schs Wash, U of Wash BS 1949, LLB 1951; priv law prac Spokane 1951–56; dep prosecuting atty Spokane Co Spokane 1956–59; priv law prac Spokane 1959–61; asst US dist atty Spokane 1961—; active in United Crusade Drs; mem Early Birds, Amer Leg; mem USNR, active duty 1943–46; hobbies, hunting, fishing; Dem; Cath; home, 1638 S Maple; ofc, Fed Bldg, Spokane.

GRAYBILL, FAY LAUGHLIN
Attorney
b Shelbyville Ill Apr 16 1890; s of George Roland and Etta (Laughlin); m Eloise Ayres of Springfield Ill 1919; ch, Judith (Mrs A P Bradford), Madelyn (Mrs Leonard E Levy), Kent R; 3 grandch; educ, pub schs Ill, att U of Ark, U of Chgo PhB 1915, U of Chgo Law Sch JD 1918; Sigma Phi Epsilon; rur sch tchr Ill 1908–12; hs tchr Great Falls Mont 1919–20; BSA Exec Great Falls 1920–22; priv law prac Great Falls 1922–34; atty Farm Cr BKS Spokane Wash 1934–61; priv law prac Spokane 1961—; mem Mont Hse of Repr 1925–26; sec Bd of Trustees Whitworth Coll; mem Munic League, United Crusade, Spokane Rehab Center, Goodwill Indus; pres Wash State Easter Seal Soc; trustee Nat Sov for Crippled Ch & Adults; sec YMCA Bd; p pres Rotary; p master AF & AM; US Army WW 1 1917–18; cited for community serv by U of Chgo Alum Assn; hobbies, gardening, US stamps, bridge; Dem; trustee, elder and Sun Sch supt Presby Ch; home, W 1212 22nd Ave; ofc, 1001 Paulsen Bldg, Spokane.

GREVSTAD, JOSEPH
Business Executive
b NY Oct 13 1929; s of Einar and Alvira (Gunderson); m Joan Kendrick of St Louis Mo Dec 27 1951; ch, Christian, Christopher, Brita; educ, pub schs Norway, att coll Norway 1934–49; self–empl fisherman Fevik Norway 1940–48; ofc boy Variety Whlse Co Arendal Norway 1949; with W T Grant Co as tnee El Hambra Cal 1952–57, mgr Oxnard Cal 1957–60, store mgr Spokane Wash 1960—; p com chm ARC Oxnard; active in United Crusade Drs; USAF 1948–52; hobbies, golf, fishing, model railroading; Episc; home, Rt 1, Colbert; ofc, W 804 Riverside, Spokane.

GRIEVE, MARGARET IRENE
Physician
b Bossburg Wash Apr 27 1901;

d of Matthew B and Mabel A (Boss) Grieve; educ, pub schs Wash, Wash State U BS 1923, U of Ore Med Sch MD 1932; Alpha Epsilon Iota; lab tech Sacred Heart Hosp Spokane Wash 1925–28; priv med prac Spokane 1933—; mem Spokane Co, Wash State and Amer Med Assns, Pan-Amer Women's Med Assn, Amer Acad of Gen Prac, Wash State Obst Assn; incorp and p pres Spokane Blood Bk; mem Munic League, Safety Counc; vp Exec Com of Friends of the Libr; mem Travlrs Aid, Exec Counc GSA; mem and p pres Zonta Club; named Spokane's Woman of Achiev 1952; hobbies, travel, photog; Repub; Presby; home, S 1326 Garfield St; ofc, 525 Fernwell Bldg, Spokane.

GUILBERT, DAVID C.
Civic Organization Secretary
b Mpls Minn Sept 1 1902; s of Frank and Marion (Casseday); m Gladys Evans of Yakima Wash June 11 1927; ch, Joan (Mrs G Stanley Fergin); 2 grandch; educ, pub schs Wash, Yale U, Wash State U BA 1925, Beta Theta Pi, Sigma Delta Chi; reporter Spokesman Review Spokane Wash 1925–26; asst sec Spokane C of C 1926–28; in pub rels and traf safety wk Inland Auto Assn Spokane 1928–40; sec and mgr ibid 1940—; sec Spokane Co Good Rds Assn; vice chm Hwy Com of AAA; mem Nat Policy Com ibid 1961; mem Exec Com Wash Hwy Users Conf; mem Spokane Area Safety Counc, Rotary; hobbies, fishing, photog; ofc, W 1424 5th Ave, Spokane.

GUMP, ELLSWORTH, Jr.
Justice of the Peace
b Spokane Wash Oct 20 1911; s of Ellsworth and Sarah (Gump); m Florence Rice of Rice Wash May 11 1950; ch, Kathryn, Eleanor, Ellsworth A; educ, pub schs Wash, Gonzaga U LLB 1952; laborer Ry Exp Spokane 1931–32; collector Grimmer Transp Co Spokane 1932–35; rate clk Riverside Whse Spokane 1935–41; asst claim agt Spokane United RR and Wash Power Co Spokane 1942–47; dep co clk Spokane Co 1947–52; mem law firm Connolly, Eklow, Kelley & Gump Spokane 1952–59; justice of peace Spokane Co 1959—; mem Spokane Co and Wash State Bar Assns; active Wash and Spokane Co Retarded Ch Assns; mem Lions, BPOE, Masons 32nd deg; US Army 1942; hobbies, gardening, fishing, travel; home, 3528 W Taft Dr; ofc, Courthouse, Spokane.

GURTLE, GALE G.
County Extension Agent
b Bend Ore Dec 2 1919; s of Stephen J and Anna (Erickson); m Dorothy Allen of Stevenson Wash May 10 1943; ch, Arthur L, Larry S; educ, pub schs Wash, Wash State U BS 1941, MS 1947; Alpha Zeta, Phi Kappa Phi, Epsilon Sigma Phi; co ext agt Bellingham Wash 1941–42 and 1947–51, Yakima Wash 1951–55; chm of staff Spokane Co Ext Serv Spokane Wash 1955—; pres, p vp and p sec–treas Wash Co Agts Assn; active with FFA, PTA; US Army Fld Art 3 1/2 yrs, ETO 14 mos; hobbies, photog, camping; Sun Sch tchr, mem Session and chm Fellowship Com Presby Ch; home, W 3117 Princeton; ofc, Co Courthouse, Spokane.

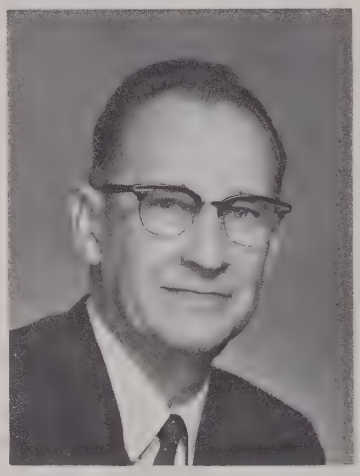

GUSTAFSON, HARRY I.
Business Executive
b Spokane Wash Dec 19 1910; s of John A and Victoria (Johansen); m Rita A Smith of Veron BC Can Dec 22 1932; ch, Karin (Mrs A W Forward), Grita E, Larry D, John A, Julie A, Victoria C; 5 grandch; educ, pub schs Wash, Wash State Coll BS 1932; Senate Grp, Sigma Tau; shop helper and draftsman Gen Machinery Spokane 1932; slsm Simons Tractor & Eqpt Co Pullman Wash 1933–34; sls engr Gen Machinery Spokane 1934–38; chief engr ibid 1938–42; vp ibid 1942—; chm Bd of Trustees Hlth & Welf of Metal Trades Grp; mem Spokane Mach Dlrs, Assoc Engrs, Rd & Bridges Com C of C; p committeeman and p cubmaster BSA; mem Bd of Dir Exch Club; mem Spokane Club; hobbies, fishing, gardening; Repub; Congreg; home, E 742 26th Ave; ofc, E 3500 Riverside Ave, Spokane.

HAGEMAN, WILFRED CHARLES
Sales Representative
b Melrose Minn Mar 2 1923; s of Charles M and Louise V (Klapperich); m Ann C McGillis of St Paul Minn Dec 29 1945; ch, Mary L, Christie A, Gail P, Margaret E, James L, Joanne E, Timothy P; educ, pub schs Minn, hs Nazareth Hall Prep Sem St Paul, att George Peabody Coll for Tchrs; with GN Ry in var clerical pos St Paul and Spokane Wash 1941–43 and 1945–46, psngr repr and city frt agt Portland Ore 1947–51, city frt agt Spokane 1953–56, gen agt Dallas Tex 1956–57, gen agt St Louis Mo 1958–60, gen agt Spokane 1960—; mem Spokane and Dallas Transp Clubs; mem Portland, Ft Worth, Houston, St Louis, New Orleans and Baton Rouge Traffic Clubs; mem Delta Nu Alpha; bd mem and vp Jr Achiev Spokane; bd mem Spokane Lilac Fest Assn; mem United Crusade of Spokane Co; mem Rotray, Early Birds, Spokane Club, BOF, BPOE; mem, p bd mem and p sec Serra Club; mem Wash Ofcls Assn; US Army 1943–45 (Asiatic-Pac Theatre) and 1951–52; maj USAFR 1953—; hobbies, golf, officiating hs ftball; Repub, area chm State 6th Dist; Cath; home, W 703 23rd; ofc, W 226 Ferry Ave, Spokane.

HAGEN, CECIL
Managing Editor
b Pendleton Ore Dec 26 1902; s of Isaac and Gertrude (Narkaus); m Elizabeth Nye of Glendive Mont Sept 8 1936; ch, Jon B, Jere N; educ, pub schs Wash, U of Ida BA 1930; Sigma Chi; slsm Brown–Johnston Co Spokane Wash 1921–26; asst Publs Dept U of Ida Moscow 1930–43; with Cowles Publ Co Spokane as agr writer 1943–46, asst to mgng ed and Utah Farmers 1949—; mem Bd of Trustees Spokane Interstate Fair; sec and mem Bd of Trustees Jr Livestock Show of Spokane; hon mem Soil Conserv Soc of Amer; p chm Agr Bus Spokane C of C; p chm BSA Troop Com; mem and p pres The Westerners, Spokane Corral, Tues Spkrs Club; mem Press Club; hobbies, flower gardening, western hist, photog, dry fly fishing; Repub; Presby; home, 17 W 25th Ave; ofc, Review Bldg, Spokane.

HALL, J. EMORY
Business Executive
b Bovill Ida Aug 16 1925; s of Eddie B and Mamie (Tucker); m Florence A Hays of Bovill May 5 1950; ch, Mark E, Sally A, Robert A; educ, pub schs Ida, att DePauw U 1942–43, Purdue U 1943, U of Ia 1943–44; self-empl E B Hall & Son Logging Bovill 1945–46; owner J E Hall Contr & Logging Elk River Ida 1947—; pres and owner Hall Mach Co Spokane Wash 1961—; p chm City Counc Elk River; active in United Crusade

and other drs; mem Masons 32nd deg, Shrine, IOOF; US Naval Air Corps WW 2 1942–45; home, E 10602 Chinook; ofc, E 4625 Trent Rd, Spokane.

HALVORSON, HALVOR M.
General Contractor
b Dahlsland Sweden Mar 4 1919; s of Elling and Beda (Larson); m Rudella Mikelson of Madison Minn Fed 22 1941; ch, Heidi (Mrs Fred Stejer Jr), Judy L, Gail C, Halvo M, Ronald P; 1 grandch; educ, pub schs Minn and Nont, att U of Minn 1939–41; Phi Sigma Kappa; supt Halvorson Constr Co Billings Mont 1941–44; owner H Halvorson Salem Ore 1946–47, Spokane Wash 1947—; dir Old Nat Bk, mem AGC; Assn of Wash Indus; trustee C of C; mem Advis Bd Booth Meml Hosp; mem Riverview Terrace; bd mem YMCA; dir United Crusade; mem clubs, Early Birds, Spokane, Cougar, Spokane Country, Coeur d'Alene Country; US Army 1944–46; recd Amer Bldrs Recog Awd; hobbies, golf, sailing; Repub; trustee Luth Ch; home, 1527 Woodcliff Rd; ofc, 5218 E Sharp, Spokane.

HAMBLEN, HERBERT M.
Attorney
b Spokane Wash Dec 12 1905; s of Laurence R and Francis (Gilbert); m Helen Whitehouse of Spokane Sept 16 1933; ch, Catherine F, Laurence H; educ, pub schs Wash, Harvard AB 1926, Harvard Law Sch LLB 1929; trucker Union Pac RR Spokane 1920–21; law clk Hamblen, Gil & Brook Spokane 1929–35; ptnr ibid 1935—; mem Amer Judiciary Soc, Amer and Wash State Bar Assns; mem and p pres Spokane Co Bar Assn; mem State Hse of Repr 1943–48; spkr ibid 1947–48; mem Spokane Park Bd 1958–60; p pres YMCA; pres United Crusade 1957; p bd mem ARC; mem Community Welf Counc; mem Rotary; hobbies, fishing, hunting; Episc; home, E 711 Plaueau Rd; ofc, Paulson Bldg, Spokane.

HAMMOND, PAUL E.
Executive Director
b Denver Colo Jul 12 1910; s of Edward E and Mary Agnes (Hoag); m Ruth Bidwell of Denver June 30 1940; ch, Mary L, Edward E, Stuart A; educ, pub schs Colo, U of S Cal AB 1932, MA 1933, pg wk Kan U and Ind U; Kappa Sigma; asst boys sec YMCA Glendale Cal 1933–34; acct Heath Larson & Co Denver 1934; boys phys dir YMCA Denver 1934–35; boys work sec YMCA St Joseph Mo 1935–40, Topeka Kan 1940–46; exec sec YMCA San Diego Cal 1946–47; youth work exec YMCA Portland Ore 1947–48, Spokane Wash 1948–54; dir of Christian educ Manito Presby Ch Spokane 1954–58; exec dir Eastern Wash Soc for Crippled Children 1958—; mem YMCA Pro Orgn; mem and p nat bd mem Amer Camping Assn; mem, p pres and p sec treas Pac Camping Assn; mem Easter Seal Orgn, Nat Rehab Assn; p mem Co–ord Counc Portland, San Diego and Denver; p bd mem Inland Empire Counc GSA; mem Rotary; auth YMCA youth publs; hobby, camping; Presby, mem Session, mem Spokane Presbytery Counc; home, S 3705 Manito Blvd, Spokane; ofc, S 702 Washington, Spokane.

HANSEN, ARTHUR M.
Assistant Attorney General
b Rockville Minn Aug 23 1924; s of Alloysius and Susan (Dockendorf); m Vera White of Prosser Wash May 15 1945; ch, Susan, Michael, Peggy; educ, pub schs Minn and Wash, Gonzaga U Law Sch LLB 1951; priv law prac Spokane Wash 1951–56; dep prosecuting atty Spokane Co 1956–61; asst atty gen State of Wash Spokane 1961—; mem Spokane Co, Wash State and Amer Bar Assns; dir Hillyard Coml Club; p coach Hillyard Booster Boys Club; mem Bd of Dir YMCA; active in United Crusade Drs; chm Legal Com and p pres PTA; mem Lions; US Navy WW 2, S Pac Theatre; hobbies, hunting, hiking, water skiing; Dem; home, 2603 N Normandie; ofc, 414 Columbia Bldg, Spokane.

HAPPY, JOHN H.
State Senator
b Spokane Wash Apr 1 1895; s of Cyrus and Minna (Prickett); m Marjorie Brazeau of Wash Jul 20 1929; ch, John H Jr; 3 grandch; educ, pub schs Wash, att U of Wash 1914–17; Delta Kappa Epsilon; secur slsm Spokane & Eastern Trust Co Spokane 1919–23; ins brkr Rusch & Happy Spokane 1923–25, John H Happy Spokane 1925–51, John H Happy & Son Spokane 1951–61; mem Wash State Sen 1946— (minority chm, hd of coms on rules, ways and means, higher educ and libr, ins, liquor control, pub utils); mem Bd of Trustees C of C; p bd chm Heart Assn; p chm Inland Empire Counc BSA; mem Bd of Trustees Eastern Wash Hist Soc; mem BOF, Early Birds, Spokane Club, Univ Club, CDA Country Club (Ida); chart mem Amer Leg; US Army 1917–19; hobbies, fishing, boating, golf; Repub; Episc; ofc, Columbia Bldg, Spokane.

HARDER, ROBERT W.
Transportation Executive
b Spokane Wash Jul 5 1930; s of Adolph H and Jane Ann (Martin); m Georgia Caria of Spokane Aug 30 1952; ch, Robert G, Sally A; educ, pub schs Wash, att Wash State U 2 yrs; sls tnee Phillips Petrol Co Spokane 1952–53; serv sta owner Spokane 1953; with Spokane City Lines as bus driver 1953–54, supvr 1954–57, supt of transp 1957–60, mgr 1960—; sec treas Wash State Transit Assn; mem Coord Com Traf Safety Counc; mem Rtl Trade Bur C of C; bd mem and asst dir Lilac Fest Assn; mem Rotary, BPOE; US Nav Air Force 1948–49, Air Nat Gd Res 1949–51, Korean Action 1951–52; hobbies, fishing, golf; Cath; home, 7823 E Euclid; ofc, W 1229 Boone, Spokane.

HARDY, ROBERT MONROE
Mining Executive
b Yakima Wash May 30 1911, s of Robert Marion and Zoe (Nelson); m Jean McCurdy of Port Townsend Wash Sept 14 1936; ch, Nancy (Mrs Robert T Knight), Noel, Robin; educ, priv and pub schs Wash, US Mil Acad West Point BS 1935; US Army 1935–47; commd 2nd lt US Army 1935, advanced through ranks to col, resigned 1947; with Sunshine Mng Co Kellogg Ida 1948–55, Spokane Wash 1955—; pres ibid 1956—; mem Amer Inst of Mng, Metallurgical & Petrol Engrs, Mng & Metallurgical Soc of Amer; chm West Div Amer Mng Cong 1961; chm Wash del to West Gov's Mng Adv Counc; mem Spokane Club, Army Navy Club of Wash DC, Army Navy Club of Manila; US Army WW 2, S Pac and SW Pac Theatres; col USAR 1947–56; retd col USAR 1957—; p vestryman Episc Ch; home, S 1222 Ballou Rd, Spokane 3; ofc, W 300 Mission Ave, Spokane 1.

HARTMAN, MAUDE S.
Homemaker
b Larimore ND Dec 3 1885; d of W M and Mary D (Wahl) Scott; m Ira M Hartman of Benton City Wash Nov 15 1911; ch, Esther (Mrs A E Vinson), Dean, Margaret (Mrs C L Wellman), Glen A; 9 grandch; educ, pub schs Wash, hs Waitsburg Acad, Whitworth Coll BA 1911; Kappa Gamma; tchr Orchardvale Sch Zillah Wash 1904–05, Kiona–Benton Sch Benton City Wash 1905–06; homemaker 1911—; p census enumerator; p newsp reporter; town treas and clk 1952–60; mem Sch Bd; sec C of C; mem Cemetery Bd; mem Clinic Guild; mem U of Wash Com Devel Prog; loc chm ARC; p master Loc Grange; p sec Pomona Grange; p matron OES; mem Garden Club, Womans Club; compiled

community hist; hobbies, gardening, pioneer hist; Repub; p treas, trustee and bd sec Meth Ch; home, 2903 E 25th, Spokane.

HAWLEY, ROBERT G.
Business Executive
b Spokane Wash Apr 3 1916; s of Lloyd and Neva (Greene); m Doorothy Pattullo of Spokane Feb 14 1942; ch, Patricia A, William R, James R, Ann L; educ, pub schs Wash, att Whitman Coll and U of Wash; Phi Delta Theta; with Big West Oil Co Spokane 1939—; pres ibid 1956—; dir Spokane Nat Bk; trustee St George's Sch; mem Masonic Lodge, Shrine, Spokane Country Club, Univ Club; US Navy 1942–45, Atlantic and Pac Theatres; USNR 1945–55; hobbies, golf, small game hunting; Repub; Prot; home, 2122 Park Dr; ofc, Hutton Bldg, Spokane.

HEGNAUER, LEONARD
Retired
b Prairie City Mo Mar 22 1872; s of Leonard and Susanna Katherina (Hirschi); m Clara Edith Baker of Onarga Ill Dec 24 1901; ch, Dorothy, Helen E (Mrs Richard W Yeo); 1 grandch; educ, pub schs Mo, hs Appleton City Acad Mo, U of Kan BA 1900, U of Ill BS in Agr 1906; Rho Kappa Rho, Alpha Zeta, Sigma Xi; hd of crop prod U of Ill Urbana 1906–10; ext agron Wash State U Pullman 1910–48; retd; rl est ints Tex; p active 4–H, ARC, Sal Army; autobiog in archives at Wash State U; hobby, gardening; Repub; trustee Meth Ch; home, E 1801 Upriver Dr, Riverview Terrace, Spokane.

HEITMAN, MARJORIE McCRARY
Physician
b Rathdrum Ida Sept 22 1896; d of Charles L and Stella (Smith) Heitman; ch, Charles A, Richard A; 4 grandch; educ, pub schs Ida, Mills Coll (Cal) BA 1918, Rush Med Coll U of Chgo MD 1922; Phi Beta Kappa, Alpha Omega Alpha; resident staff mem Elgin (Ill) State Hosp 1922–23; priv med prac Spokane Wash 1930—; mem and p sec St Luke's Hosp Staff; mem Spokane Co, Wash State and Amer Med Assns, Wash State Obst Soc; mem and p pres Spokane Chapt AAUN; bd mem Spokane Sr Cits Counc; mem and p pres Spokane Altrusa; Repub; Episc, p pres Guild; home, N 1024 Summit Blvd; ofc, 418 NB Bldg, Spokane.

HIVELY, CHARLES E.
Labor and Public Relations Executive
b Spokane Wash Oct 10 1910; s of Clarence E and Lucy (DeVore); m Violet Williams of Butte Mont Oct 10 1936; ch, Marilyn Reynolds (Mrs Billy T Nelson), Joan (Mrs Joseph Gagliardi), Jean (Mrs Timothy. Golden), Charles A; 2 grandch; educ, pub schs Wash, Gonzaga U BS 1933, pg wk U of Wash; rt slsm Arden Farms Spokane 1936–42; pers supvr Aluminum Co of Amer Spokane 1942–45, Kaiser Aluminum Spokane 1946–52; mgr Eastern Wash Bldrs Chapt of Assoc Gen Contrs of Amer 1952—; owner Golden Fork Restaurant Spokane; mem Pac NW Pers Mgmt Assn; helped estab Inland Empire Constr Industries Safety Counc; mem Adv Com for Gov's Indus Safety Conf 1954—; mem Constr Industries Com C of C; active in United Crusade, Blue Baby Fund (Kiwanis), cerebral palsy (Active Club); p treas and p dir Active Club; mem Rotary, Spokane Club, Early Birds; hobbies, bowling, golf; Repub; p treas; Sun Sch tchr and chm Bldg Com Christian Ch; home, 5023 N Walnut, Spokane; ofc, N 1207 Washington, Spokane.

HUBBARD, RUSSELL STURGIS
Clergyman
b Germantown Pa Sept 8 1902; s of Russell S and Elizabeth (Perry); m Anna Catherine Pratt of Massillon O Nov 3 1928; ch, Ann (Mrs James H Tuttle), Jane (Mrs John F Keydel), Judith (Mrs T M Osgood), Russell S Jr, Catherine C; 10 grandch; educ, paroch schs RI, Harvard AB 1924, Trinity Coll Cambridge Eng spec studies 1925, Va Theol Sem BD 1927; asst St Jon's Parish Waterbury Conn 1927–29; priest in chg St Paul's Episc Ch Vermillion SD 1929–32; rector St Martin's Episc Ch Providence RI 1932–41, St Saviour's Episc Ch Bar Harbor Me 1941–48; suffragan bishop Diocese of Mich Detroit 1948–54; bishop Missionary Dist of Spokane (Wash) 1954—; mem Rotary; hobbies, cabinet work, photog, sports; Repub; home, S 1120 Wall St; ofc, 245 E 13th Ave, Spokane.

HUGHES, EDWARD H.
Business Executive
b Utica NY May 1 1879; s of George and Sarah (Clark); m Marie Byrne of Spokane Wash Dec 10 1941; educ, pub schs NY and Wash, att U of Wis; Phi Delta Theta; with Hughes & Co Spokane Wash as ofc empl 1902–06, vp and gen mgr 1906–25, pres 1925—; pres Morrison Bros Seed Co; dir Fidelity Svgs & Loan, Great NW Life Ins Co, Columbia Elec & Mfg Co; p dir C of C; mem and p chm Bd of Regents Gonzaga U; p mem BSA Counc; p pres Gr Spokane Music & Arts Fest, Spokane Philharmonic Orch; pres Spokane Symph Orch; mem clubs, Kiwanis, Early Birds, Men's Garden, Spokane, Univ, Spokane Country; 1st Inland Empire golf champ 1917; hobby, golf; Repub; home, E 825 Overbluff; ofc, S 119 Howard St, Spokane.

HURN, REBA J.
Attorney
b Clear Lake Ia Aug 21 1881; d of David W and Harriet (Butts) Hurn; educ, pub schs Ia, att Acad and Cornell Coll Mt Vernon Ia 1899–1901, NW Univ AB 1905, Heidelberg U Germany 1907–08, U of Wash Law Sch 1912–13; Phi Delta Delta; priv law prac Spokane Wash 1913–46; retd 1946; mem Wash State Sen 1923–31; mem Spokane Co, Wash State and Amer Bar Assns; hobbies, Middle East, Moslem World; world travlr; Repub; chm Ch Bd and Sun Sch supt Meth Ch; home, W 1208 18th Ave, Spokane.

IRVINE, F. DOROTHY
Training Director
b Leadville Colo; d of Frank E and Hattie E (Copeland) Irvine; educ, pub schs Wash, priv tutorship in dram and music; in Circ Dept The Chronicle Spokane Wash 1 yr; skit writer and producer Radio Stas KHQ and KGA Spokane 1931–39, Radio Sta KMPC Los Angeles Cal 1939–40, Radio Sta KSFO San Francisco Cal 1940–42; prog dir Ofc of War Info (short–wave) 1942–47; auditorium dir The Crescent Spokane 1948; tng dir ibid 1948—; active in YWCA 1958–60; p bd mem Spokane Com Concert; mem and p treas Bel Canto (women's choral grp); p sec treas Little Theatre; p pres Dantis Club; mem and p pres Zonta Internat; hobbies, music, reading, coll china from every country; Repub, mem Unity Ch of Truth; home, 1102 W Glass; ofc, The Crescent, Spokane.

IRVINE, ROBERT W.
Business Executive
b Denver Colo Oct 25 1898; s of Frank E and Hattie (Copeland); m Ebba Magnuson of Sweden Nov 18 1930; ch, Roberta (Mrs Leo Calamia); 2 grandch; educ, pub schs Spokane Wash, att U of Wash 1920–21, att night sch; Phi Delta Theta; soap maker and supt Western Soap Co Spokane 1921–27; slsm ibid 1927–48; asst mgr ibid 1948–52; gen mgr and pres ibid 1952—; mem Masonic Order, Shrine; mem clubs, Rotary, Spokane, City, Early Birds; USMC WW 1; hobbies, woodworking, gardening, art; Congreg; home, 4312 S Helena, Spokane; ofc, 1402 N Ash, Spokane.

JACOBSON, HERBERT LINCOLN
Farmer
b Grandview Wash Jul 11 1917; s of John and Ellen (Munson); m Marie Mulligan of Spokane Wash Sept 13 1941; ch, Van E, Mark E, Keith W, Ann L; educ, pub schs Wash, Wash State Coll BS in Agr 1940; Delta Chi; seed insp State of Wash Olympia 1940–43; seed tech Jacklin Seed Co Dishman Wash 1946–50; owner and oper lawn seed prod farm Spokane 1950—; pres Jeco Corp; mem Wash State Crop Improv Assn; pres ibid 1956–58; mem Wash State Grange; p bd mem Co FHA Com; mem Central Advis Bd of Wash State U; p mem Foothills Sch Bd 8 yrs; pres Foothills Improv Club; p 4–H ldr; US Army 1945–46; Repub, prec committeeman; bldg chm Prot Ch; home, Rt 2, Box 222, Spokane.

JENS, EDWARD MAX
Farmer
b Hamburg Germany (of Amer parents) Aug 11 1921; s of Fred M and Elsie H (Griebel); m Ethel E Killian of Spokane Wash Dec 9 1949; educ, pub schs Wash; farm wkr Deer Park Wash 1938–41; timber faller Alaska Rd Comm Palmer 1941; bulldozer oper US Engrs Seward Alaska 1942–43; self–empl farmer Deer Park 1946—; mem Stevens Co ASC Com 1957—; p chm ibid 3 yrs; vol fireman Spokane Co Fire Protection Dist 4; p chief ibid 5 yrs; explosive ord reconnaissance agt; mem, p master and p overseer Williams Valley Grange; mem and p master Pomona Grange; mem State Grange; US Army 1944–46, ETO, Bronze Star, Purple Heart; recd woodland mgmt certif of merit 1957; named N Spokane Conserv Farmer of Yr 1960; hobbies, woodland mgmt, hunting, fishing; Dem; Luth; home, Rt 1, Deer Park.

JENSEN, JENS
Mining Executive
b Efpe Denmark Jan 9 1882; s of Hans Peder and Louise (Kristiansen); m Bertha Brown Nov 30 1957; educ, grad Danish Sch of Commerce 1901; ofcr and dir Lt & Water Co Metaline Falls Wash 1910–29; ofcr and dir Pend Orielle Mine & Metal Co Spokane Wash 1929—; pres ibid 1955—; dir Burgoyne Farms; ofcr and dir Reeves MacDonald Ltd 1955—; mem Amer Inst of Mng, Metal & Petrol Engrs, Amer Zinc Inst, Lead Industries Assn, NW Mng Assn, Mng Assn of BC, Masons, KT, Shrine, Spokane Club, Vancouver Club; home, 2314 S Altamont, Spokane; ofc, Old Nat Bk Bldg, Spokane.

JENSEN, STANLEY ADAMS
Business Executive
b Spokane Wash June 16 1924; s of Alvin and Mildred (Greenough); m Helen Berlin of Spokane Feb 8 1947; ch, Michael S, Molly A, Stanley G, Sarah B, Patricia B; educ, pub schs Wash, att U of Wash; with Jensen Byrd Co Spokane 1945—; vp ibid 1955—; active BSA; mem Spokane Club; dir Spokane Country Club; US Nav Air Corps 1943–46; USNR 1946–55; hobbies, golf, fishing, hunting; Repub; Episc; home, 2618 S Arthur; ofc, 314 Riverside, Spokane.

JOHNSON, FLORENCE KRIBS
Librarian
b Wallace Ida Jan 20 1916; d of E P and Mary (Paul) Kribs; div; ch, Phillip R; educ, pub schs Ida, U of Ida BA 1937, U of Wash BA in LS 1938; libr asst U of Ida Moscow 1938–39, Pac U Libr Forest Grove Ore 1939–40; catalog libr Detroit (Mich) Pub Libr 1941–42, Lib Nav Oper Base Terminal Island Cal 1943–44; libr Wallace (Ida) Pub Libr 1945; asst libr and cataloger Spokane Co Rur Libr Spokane Wash 1950–53; libr Fairchild AFB Wash 1953–54; asst libr and cataloger Spokane Co Rur Libr Spokane 1954–60; libr ibid 1960—; mem ALA; mem Pac NW Libr Assn, Mem Com ibid 1962–63; mem Wash Libr Assn; sec ibid 1961–63; exec dir Wash State Nat Libr Wk 1963; mem Spokane Co Counc PTA, AAUW, OES; hobbies, reading, travel, camping; Congreg; home, W 1434 8th Ave; ofc, E 12004 Main Ave, Spokane.

JOHNSTON, ERIC ALLEN
Motion Picture Executive
b Wash DC Dec 1896; s of Bertram and Ida (Ballinger); m Ina H Hughes of Spokane Wash Oct 25 1922; ch, Harriet (Mrs William C Fix), Mrs Elizabeth Butler; 8 grandch; educ, pub schs Spokane, U of Wash LLB 1917; Theta Delta Chi; pres Brown–Johnston Co Spokane 1923–59; pres Columbia Electric Spokane 1933–49; chm Bd ibid 1949—; pres US C of C Wash DC 1941–45; admin Econ Stab Agcy Wash DC 1951; pres Motion Pic Assn Wash DC 1945—; dir Amer Secur & Trust Co, Bk of Amer, Brown–Johnston Co, Columbia Electric, Columbia Lighting, Farmers New World Life Ins Co, Hot Shoppes Inc, McCormick & Co Inc, Mass Mut Life Ins Co, Motion Pic Assn of Amer Inc, Motion Pic Export Assn Inc, Olympic Steamship Co, Seattle 1st Nat Bk, Spokane & Eastern Bk, United Airlines, US Hoffman Mach Corp; dir C of C of US; mem Bus Advis Counc of C of C; p pres Spokane C of C; mem Com for Econ Devel, Nat Plng Assn, Com for Internat Econ Growth; pres Inland Empire Mfrs Assn; chm Wash State Progress Comm; active in Amer Ca Soc, ARC, BSA; USMC 1917–22; auth "America Unltd", "We're All In It"; Episc; home, E 615 16th Ave, Spokane; ofcs, Columbia Electric, 2310 N Fanches, Spokane, and Motion Pic Assn, Wash, DC.

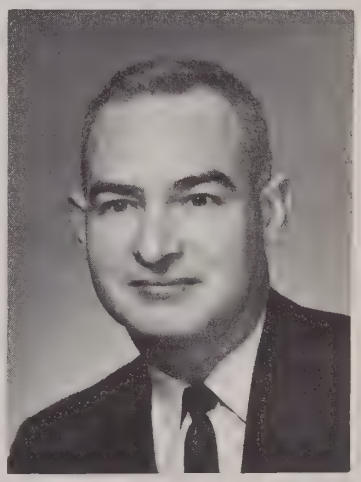

JOHNSTONE, PATRICK CHARLES
Business Executive
b Norwich Eng Feb 17 1924; s of Capt John Sidney and Ella (Dunning); m Gayle Whealy of Spokane Wash Feb 5 1945; ch, Angela G, David W W, Peter R D, Pamela C; educ, schs in Eng, att St Andrews U Scotland 1940–41; with Spokane (Wash) Seed Co as jr ofc clk 1947, in Fld Dept 1947–48, in Prod Dept 1948–49, in Sls Dept 1949–50, sec 1950–53, vp 1953–55, pres, co–owner and gen mgr 1955—; p vp Nat Split Pea Assn; chm Processors Com Pac NW Pea Dlrs Assn; mem Manito Golf Club, Spokane Club; pilot ofcr RAF 1941–46; liaison ofcr RAF Assn of Wash; Repub; p Sun Sch tchr Episc Ch; home, 2029 S Park Lane; ofc, 6015 E Alki, Spokane.

JONES, GEORGE ROY
Business Executive
b St Maurice La Aug 14 1893; s of George M and Cornelia (Tison); m Mary A Knapp of San Bernardino Cal Aug 22 1936 (decd 1956); ch, Donna E (Mrs Robert Leonard Paterson); 2 grandch; m Lue Eckhardt Martin of Avoca Ia Oct 23 1957; educ, pub schs La and Tex; in Acctg Dept Ford Motor Co Denver Colo 1913–18; mgr Platte Valley Motor Co Scotsbluff Nebr 1918–23; slsm William L Hughson Co

Los Angeles Cal 1923–24; mgr–owner Union Motor Co Twin Falls Ida 1924–28; owner Jones Chev Co San Bernardino Cal 1928–32, Jones Auto Co San Barnardino 1933–39, George R Jones Co Spokane Wash 1939061, Jones White Truck Co Spokane 1942—; mem Spokane Auto Dlrs Assn, Spokane Club, Spokane Country Club, Masonic Lodge, RAM, KT, El Katif Shrine; hobby, golf; Repub; Episc; home, E 714 Highland Blvd; ofc, E 5615 3rd Ave, Spokane.

JONES, KENNARD
Property Manager
b Somerville Mass June 24 1907; s of Fred K and Louise (Darling); m Burnette Grimes of Pullman Wash Oct 21 1932; ch, Judith (Mrs Lee A Larson), Barry K, Dennis B; 3 grandch; educ, pub schs Wash, Wash State U BA 1929; Tau Kappa Epsilon; endorsement clk Nat Liberty Ins Co San Francisco Cal 1929–31, Home Ins Co San Francisco 1931–35; asst sec Spokane (Wash) C of C 1935–39; ins mgr Central Bus Prop Spokane 1939–47; pres ibid 1947—; regional vice pres Nat Assn of Bldg Owners & Mgrs; p bd mem C of C; past bd mem Spokane Chapt ARC; p sec and bd mem Rotary; p pres Early Birds Breakfast Club; trustee Knife & Fork Club Internat; potentate El Katif Shrine; lt col US Army 1941–46; hobbies, gardening, woodworking; Repub; Episc; home, E 808 Syringa Rd, Spokane; ofc, 205 Hyde Bldg, Spokane.

JONES, W. SCOTT S.
Realtor
b Spokane Wash Jul 30 1891; s of Arthur D and Ada M (Stinson); m Edith M Kemp of Spokane June 26 1915 (decd 1945); ch, Betty M (Mrs John J Lolly), Milaine J (Mrs James P McGoldrick II), Patricia A (Mrs H William Bacon), Gloria J (Mrs Jones Letsch); 9 grandch; m Lavina H Green of Spokane June 3 1952; educ, pub schs Wash, Dartmouth Coll BA 1914; Kappa Sigma; began as ofc boy Arthur D Jones & Co Spokane 1914; owner ibid 1928—; mem Spokane Rlty Bd, Bldg Owners & Mgrs Assn, Ins Agts Assn, Rotary, Early Birds, Spokane Club, Masons 32nd deg; US Army WW 1; home, E 709 Rockwood Blvd; ofc, W 918 Riverside Ave, Spokane.

KARRAS, NICK EOANU
Orchardist
b Doredos Greece June 15 1900; s of John and Efthmia (Alexander); m Catherine Hagler of Otis Orchards Wash Sept 10 1930; educ, schs in Greece; newsp deliv boy Warren O 1917; crane oper Troubel Steel Co Warren 1918–21; in var pos 1921–30; fruit grower, packer and shipper 1930—; commr Wash State Apple Comm; dir Otis Orchards Irrig Dist; mem BPOE; dist treas Order of Ahepa; p pres Spokane Chapt ibid; hobby, hort; mem Bd of Trustees Greek Orthodox Ch; home and ofc, Otis Orchards.

KAUFFMAN, CLAYTON D.
Auto Dealer
b Yakima Wash Sept 1 1904; s of Hiram W and Mary Frances (Gardner); m Verginia Gordon of Spokane Wash June 21 1932; ch, Clayton G; educ, pub schs Wash, att U of Wash 3 yrs, Eastern Wash Coll 1 yr; pub sch tchr Elk River Ida 1926–28; slsm Eldridge Buick Co Spokane 1929–36; ptnr Kauffman Buick Co Spokane 1936–55; pres ibid 1955—; mem and p pres Spokane Auto Dlrs Assn; pres Wash State Auto Dlrs Assn; mem NADA; p pres Spokane BBB; arena dir and p vp Spokane Rodeo; active ARC; p dir United Crusade; Life mem Spokane Gun Club; mem Univ Club, Spokane Club, Masons 32nd deg; Life mem El Katif Temple Shrine; mem Palamino Patrol; hobbies, hunting, fishing, riding, boating; Repub; Meth; home, 3724 Skyview Dr; ofc, E 636 Sprague, Spokane.

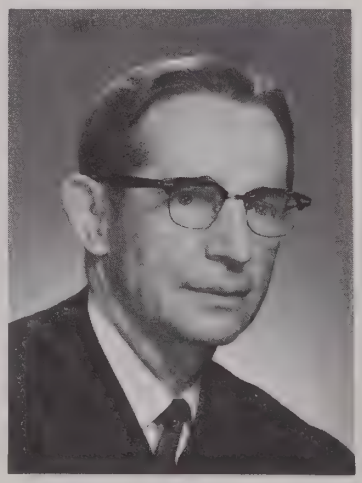

KELLY, RAYMOND F.
Superior Court Judge
b Douglas Alaska Dec 1 1899; s of William H and Ellen (Coughlin); m Helen King of Faribault Minn Apr 14 1925; ch, Raymond F Jr, Dennis W, Marcus M, Terrence T, Kevin T, Sheila M; 14 grandch; educ, paroch schs Alaska and Wash, Gonzaga U AB 1922, LLB 1924; adm to Wash bar 1924; priv law prac Spokane Wash 1924–36; justice of peace Spokane 1936–44; munic judge Spokane Co Superior Ct Spokane 1949—; mem law faculty Gonzaga U 1929—; US commr 1942–49; mem Spokane Co, Wash State and Amer Bar Assns; mem Wash Hse of Repr 1935; active in civ drs; mem KC 4th deg, FOE, Amer Leg; US Army WW 1; mem SATC 1918; hobby, reading; Dem; Cath, p pres Dioc Counc of Holy Names Soc; home, E 718 Sharp Ave; ofc, Co Courthouse, Spokane.

KENNEDY, ARCHIE MILTON
Business Executive
b Mineral Wash Nov 28 1908; s of Gus and Minnie (Auvill); m Georgia E Summers of Lewiston Ida Jan 7 1938; ch, Jack, Geraldine; 6 grandch; educ, pub schs Wash; shovel oper var cos Wash, Ida and Mont 1929–33; shovel oper Colonial Constr Co Spokane Wash 1933–42; supt ibid 1942–44; sls and serv engr Lima (O) Shovel Co 1944–51; mgr Rental Eqpt Inc Spokane 1951–57; pres Rental Eqpt Inc and Modern Mach Inc Spokane 1957—; mem BPOE, Shrine; hobbies, fishing, hunting; home, W 228 Nebr; ofc, 4412 E Trent, Spokane.

KIPPER, JOSEPH WENDELL
Retailer
b Seattle Wash Apr 11 1910; s of Stephan and Marie (Reis); m Stephanie B Mackert of Seattle Aug 15 1936; ch, Richard J, James W, John S, Robert M; educ, pub schs Wash; with Sears Roebuck & Co as basket shooter Seattle 1928–37, whse mgr Seattle 1937–39, asst mgr Chehalis Wash 1939–40, asst mgr Seattle 1940–45, mgr Aberdeen Wash 1945–46, mgr Eugene Ore 1946–53, mgr Spokane Wash 1953—; pres Spokane Rtl Trade Bur; p pres Eugene and Spokane C of

Cs; pres Spokane Lilac Fest, Inland Empire BSA Counc; mem Masonic Lodge, Shrine; Repub; Prot; home, 39 W 40th; ofc, 600 N Town, Spokane.

KLOPP, KENNETH H.
Business Executive
b Portland Ore Aug 20 1909; s of Henry and Ann (Lintges); ch, Henry C, Kenneth H, Edward L; educ, pub schs Wash, MIT BSc 1932; Sigma Chi; ofc clk White Pine Sash Co Spokane Wash 1932–41; pres ibid 1941—; mem Nat Woodworkers of Amer; mem Bd of Dir United Crusade 1961; mem CDA (Ida), ART (Spokane); mem Spokane Club, Manito Country Club, Spokane Country Club; hobbies, golf, hunting, fishing; hydroplane owner; pres Miss Spokane Hydro 1959; Presby; home, Spokane Club, Spokane; ofc, E 4005 Bdwy, Spokane.

KNISLEY, LAWRENCE B.
YMCA Secretary
b Bainbridge O Jul 10 1897; s of Walter D and Nellie (Lindsey); m Katherine Smith of Buena Vista O Jan 6 1922; ch, Laurance S, Katherine A (Mrs James Hickey); 5 grandch; educ, pub schs O; phys dir YMCA Springfield O 1914–16, Greeley Colo 1916–17; empl Buick Paint Shop Flint Mich 1919–21; phys dir YMCA Dayton O 1921–22; phys educ instr Dayton (O) Pub Schs 1922–24; phys dir YMCA Bellingham Wash 1924–25; gen sec YMCA Bellingham 1925–33, Spokane Wash 1933—; mem Assn of Secs, YMCA Nat Counc, Rotary; US Navy WW I 1917–19, Mediterranean Theatre; hobbies, hunting, fishing, golf; p com mem Congreg Ch; home, 6628 N Drumheller; ofc, 827 W 1st, Spokane.

KOPET, JEROME C. (Jerry)
Pharmacist
b Portland Ore Nov 29 1911; s of Charles and Ellen (Cole); m Barbara Bonnell of Tacoma Wash Apr 4 1942; ch, Jeffrey B, Craig J, Julie G; educ, pub schs Wash, U of Wash BS 1934, MS 1936, PhD 1941; Sigma Xi, Beta Theta Pi; asst prof U of Mont Missoula 1942–45; mgr North Hill Drug Spokane Wash 1945–53; owner ibid 1953—; an orgnr and p dir NW State Bk; dir Big West Oil Co; ptnr 5 Mile Pharm; sec Spokane Pharm Assn; mem and p pres Wash State Pharm Assn; mem Exec Bd ibid 8 yrs; mem and chm Wash State Bd of Pharm; mem City Counc 1960—; mem Exec Bd Sch PTA; active in BSA as scoutmaster 1958–62, mem Counc Exec Bd and dist commr; mem Advis Bd Amer Ca Soc; mem Masonic Lodge, DeMolay Leg of Hon; instr pre-flight tng USAF Missoula WW 2; hobby, antique firearms; Repub; Episc; home, 1728 S Lincoln St; ofc, 733 W Garland Ave, Spokane.

KREY, NORMAN L.
Business Manager
b Wash DC Apr 21, 1905; s of Louis P and Eva (Scott); m Katherine Cissel of Wash DC Feb 15 1930; ch, Elsie Martha (Mrs Richard I Matthews); 2 grandch; educ, pub schs Wash DC, Lehigh U Chem Engrg 1927, engr appr Aluminum Co of Amer Massena NY 1927–28; plant supvr ibid 1928–46; with Keiser Aluminum as works mgr Mead Wash 1946–50, mgr reduction plants Oakland Cal 1950–52, NW oper mgr Spokane Wash 1952—; mem Adv Bd Spokane & Eastern Div of Seattle 1st Nat Bk and Inst of Tech Wash State U; p pres Inland Empire Sc Fair Assn, Spokane Area Safety Counc; dir United Crusade; trustee YMCA; hobby, travel; Repub; vice Chm Bd of Trustees Congreg Ch; home, 517 W 28th, Spokane; ofc, 505 Spokane & Eastern Bld, Spokane.

LAVIN, LEILA MYRTLE
Educator
b Edwall Wash Apr 19 1895; d of Francis and Laura (Greeno) Lavin; educ, pub schs Wash, U of Wash BS 1932, Columbia U Tchrs Coll MA 1936, summer wkshops Columbia U; Alpha Chi Omega, Kappa Delta Pi, Pi Lambda Theta; pub sch tchr Nezperce Ida 1915–17, Lewiston Ida 1917–18, Spokane 1919–23; elem sch prin Spokane 1923–29; dir of student tchg Eastern Wash Coll of Educ Cheney 1929–43; dir of elem curric Sch Dist 81 Spokane 1943–50; asst supt ibid 1950–60 (retd); supvsr of student tchg Gonzaga U Spokane 1960—; mem Spokane Educ Assn, WEA, NEA, Nat Cong PTA; mem Nat Soil Conserv Soc (conducted summer wkshops in soil conserv at Eastern Wash Coll of Educ); mem C of C Educ Bur; bd mem Amer Ca Soc; an orgnr and bd mem Spokane Children's Theater; bd mem Campfire Girls; bd mem, fellowship chm and p pres Wash State AAUW; bd mem and vp Altrusa Internat; named Woman of Achiev by Spokane BPW; named Educ of Yr 1960; hobbies, reading, travel; Presby; home, S 943 Lincoln; ofc, Gonzaga U, Spokane.

LEARY, JOHN P., S.J.
Clergyman—University President
b Spokane Wash Oct 30 1919; s of Patrick John and Agnes (Doyle); educ, pub schs Ida, hs Gonzaga Prep Sch, Gonzaga U BA 1944, MA 1945, Gregorian U Rome Italy PhD 1955; with Gonzaga U Spokane as seminarian 1945–48, dean of educ 1955–58, vp and dean of Faculties 1958–61, pres 1961—; fndr Gonzaga U Honors Prog 1958; p pres Univ Academic Sen; mem NW Philos Assn, Jesuit Educ Assn; pres Friends of Higher Educ; mem Exec Com United Crusade; ed sev bks; auth "Introduction to Educ" (Bk of Yr Awd from Pa-

geant Press); home and ofc, Gonzaga U, Spokane.

LEASE. C. ELLWOOD
Manager Employment Security Department
b Yakima Co Wash May 29 1911; s of Emanuel E and Veda (Douglass); m Thelma Neal of Deer Park Wash Jan 1 1934; ch, Diana (Mrs Richard Sevshek), Manley D, Dennis R, Cheryl A; 2 grandch; educ, pub schs Wash; with Coml Bk & Trust Co Wenatchee Wash as messgr 1925–26, remittance clk 1926–27, hd bkpr 1927–29, teller 1929–30, chief teller 1930–31; in var clerical, constr and bkpg positions 1931–35; with Wash State Empl Agcy interviewer Wenatchee 1935–41, asst mgr Spokane Wash 1941–43, mgr Spokane 1943—; p vp and p treas Internat Assn of Pers in Empl Secur; p mem Spokane Mayor's Pers Com; mem Gov's Conf on Ch & Youth; com mem Welf Counc; mem Indus Devel Bur, Educ Com of Agr Bur, Columbia Basin Com; p pres Travlrs Aid; chm Govt Schs Div United Crusade; bd mem Cath Charities; mem KC 4th deg; auth articles on pro subjs; hobbies, iceskating, bowling, hunting, fishing; Cath; mem Holy Name Soc; home, E 802 Sharp; ofc, S 309 Howard, Spokane.

LONGWORTH, MARY GRANT
Office Manager
b Glace Bay Nova Scotia Can June 2 1904; d of John Glen and Margaret (MacLean) Grant; m John Longworth of Winnipeg Man Can Sept 18 1926; ch, John; 3 grandch; educ, pub and pirv schs Can, U of Man BA 1925; Delta Delta Delta; sec Canadian Pac Ry Winnipeg 1925–28, Nelson BC Can 1940–50; ofc mgr ibid Spokane Wash 1950—; p pres NARBW; com mem United Crusade; p pres BPW; area dir and p loc pres Zonta; hobbies, dupl bridge, knitting; hd Women's Grp and p mem Bd of Dir Presby Ch; home, W 443 25th St; ofc, 731 Old Nat Bk, Spokane.

LOWER, GORDON S.
Municipal Judge
b Spokane Wash Mar 7 1910; s of Byron and Ruth (St Clair); m Frances E MacCamy of Spokane Aug 22 1942; ch, Raymond H; educ, pub schs Wash, Gonzaga U LLB 1939; clk Sunshine Biscuits Spokane 1934–39; priv law prac Spokane 1939—; justice of peace Spokane Co 1939—; judge Munic Ct Cityof Spokane 1952—; mem Spokane Co and Wash State Bar Assns, Internat Footprinters Assn, Spokane Press Club, BPOE; US Air Corps WW 2 1942–45; hobby, bowling; p treas Episc Ch; home, S 715 Lincoln St; ofc, City Hall, Spokane.

LUPPERT, HENRY
Merchant
b Lansing Mich; s of Valentine and Appolonia (Lerg); m Eva Christian of Spokane Wash 1903 (decd); ch, Gretchen (Mrs Jack Holderness), John; 4 grandch; educ, pub schs Mich; slsm clthg store Lansing to 1901; window trimmer R J Hurd & Co Spokane 1901–10; ptnr and mgr ibid 1910–28; travlg slsm mem's clthg 1928–30; owner and mgr Luppert's Clothes Shop Spokane 1930—; p pres Rtl Cr Bur; chm War Bond Drs WWs 1 and 2; p pres Rotary; mem Early Birds; hobby, fishing; Repub; home, Cooper George Apts; ofc, N 12 Post, Spokane.

MADREN, GERALD LeROY
Auto Dealer
b West Branch Ia Jul 13 1907; s of Martin L and Anna E (Foglesong); m Ava L Plymale of Townsend Mont Oct 13 1937; ch, Carol A, Nancy L, Bette J; educ, pub schs Wyo, Nebr and Mont, att Intermtn Union Helena Mont; clk MST&T Co Helena Mont 1928–29; clk–bkpr Continental Oil Co Great Falls Mont 1929; timekpr MST&T Co Helena 1930–32; ptnr and mgr Madren Bros Spokane Wash 1933—; owner El Rancho Motel Spokane; mem Wash State and Nat Auto Dlrs Assns; active BSA 25 yrs as scoutmaster, neighborhood commr and dist commr; area chm Com Chest; pres Hillyard Com Club; p loc pres and p dist gov Lions; area gov Toastmasters Internat; Repub, chm Spokane Co Central Com 1954–58, del Nat Conv 1952; Meth; home, N 5417 Cook; ofc, N 5303 Market, Spokane.

MARKHAM, LORIN W.
Business Manager
b Milton Ore Oct 4 1901; s of Walter W and Amand (Angell); m Janet Newman Huse of Ephrata Wash Mar 14 1959; ch, Mrs Ann Barnecut; 2 grandch; educ, pub schs Wash, Wash State U BS in Agr 1923; Alpha Tau Omega; feed mixer Falls City Mill & Feed Co Spokane Wash 1923–24, ofc mgr Yakima (Wash) Milling Co 1924–39; owner and mgr ibid 1939–47; mgr Yakima C of C 1947–51, Spokane C of C 1951—; p pres Pac NW Feed Assn; dir Amer C of C Execs; dir and treas Nat Recl Assn; mem Rotary, City Club, Manito Golf Club, Early Birds; hobbies, golf, fishing, hunting; Presby; home, 5524 S Garfield; ofc, 1020 W Riverside, Spokane.

MARKS, CALLISON
Newspaperman
b Spokane Wash Oct 30 1905; s of William D and Irene (Callison); m Florence E Pool of Spokane Mar 23 1929; ch, William P, John C; educ, pub schs Wash, att George Wash U, Nat U (Wash DC) AB 1933, pg wk Johns Hopkins and Amer U; Alpha Kappa Psi; civil serv ed US Dept of Commerce Wash DC 1929–33; with Baltimore (Md) Sun 1933–43; prom mgr ibid 1940–43; asst to mgng ed The Spokesman Review Spokane 1946–49; chief ed writer ibid 1949—; spec writer on Columbia River Resources; p com chm C of C; mem DeMolay Leg of Hon; lt USNR 1943–46; Repub; Episc; home, S 4111 Latawah; ofc, The Spokesman Review, Spokane.

MATSON, PAUL F.
Banker
b Sweden June 9 1899; s of Hans Peter and Paulina (Johansen); m Mary Margaret Natvig of Spokane Wash Sept 18 1954; ch, Paula (Mrs Joseph C White); step–ch, Mary C Natvig; 3 grandch; educ, pub schs Alta Can, Agr Coll (Alta) Assoc Depl in Agr 1920, U of Alta BS in Agr 1924; ranch foreman and supt var locs Alta and Ida 4 yrs; inventory supvr Blackwell Lbr Co Coeur d'Alene Ida 1926–27; livestock buyer Mont, Wash and Ida 1927–28; with Fed Interm Cr Bk Spokane as cr man and insp 1928–32, asst mgr 1932–33, vp 1933–49, pres 1949—; orgnd 1st Prod Cr Assns in 1933; instr in estab Spokane Jr Livestock Show; auth arts on cr and bus; pub spkr; authority on agr cr; hobbies, fishing, gardening; Episc; home, 1410 S Ballou; ofc, Bon Marche Bldg, N 214 Wall St, Spokane.

MAUTZ, KATHRYN ANN C.
Justice Court Judge
b Wallace Ida Jan 27 1930; d of Anton and Katherine (Barbieri) Mautz; educ, paroch and pub schs Ida, att U of San Francisco, U of Ida LLB 1952; priv law prac Spokane Wash 1952–54; judge Justice Ct #4 Spokane Co Spokane 1955—; mem Wash State and Spokane Co Bar Assn, Wash State Magistrates Assn; mem Exec Bd Spokane Co Mental Hlth Assn; p mem Advis Bd ibid; mem Wash State and Nat Mental Hlth Assns, Women's Benefit Assn, U of Ida Alum Assn; life mem AAUW; p vp Spokane Br ibid; p pres Toastmistress Club; mem BOF, Gr Spokane Cosmopolitan Club; named C of C Toastmistress of Yr 1953; winner 2 area contests of Toastmistress Club; 1st woman judge in eastern Wash; hobbies, pub spkg, reading, swimming; Cath; home, S 607 Monroe; ofc, Spokane Co Courthouse, Spokane.

MAY, WILLIAM J.
Labor Official
b Lancashire Co Eng Apr 6 1902; s of William and Edith (Makinson); m Pearl Hult of Minn May 28 1923; ch, Elaine (Mrs Stanley Anderson), Lois (Mrs Robert Fallis), William E; 11 grandch; educ, pub schs Mont, att DeForest Coll, courses ICS; maint man Rialto Theatre Butte Mont 1916–18; projectionist Hippodrome Theatre Spokane Wash 1918–19, Liberty Theatre Spokane 1919–39, Garland Theatre Spokane 1939–49; sec Spokane Labor Counc 1949—; rl est ints; mem AFL–CIO; mem Wash Hse of Repr; p mem Civ Serv Comm; p chm Sch Bd Levy Com; p mem Job Opportunities Prog; bd mem YMCA, United Crusade; mem Community Servs Com; mem BOF, Lions, Athl Round Table, BPOE; recd Okla Western Heritage Awd for best cantata of western music written in 1961; Wash sr golf champ 1961; hobbies, golf, music; Dem; Prot; home, 711 Waverly Pl; ofc, 313 W Riverside, Spokane.

McCORMACK, LUCY
Educator
b Falkville Ala Apr 18 1910; d of John and Lillie (Tapscott) McCormack; educ, pub schs Ala and Tenn, Ala Coll for Women BS 1931, U of Minn MS 1943, pg courses Mich State; Delta Kappa Gamma; pub sch tchr Ala 1931–36; tchr Ala Coll 1937–43; instr U of Kan Lawrence 1943–45; dir of home econ Spokane (Wash) Pub Schs 1945—; visiting instr 4 summers Atlanta (Ga) U; farm ints Ala; mem NEA, Home Econ Sect ibid, WEA, Spokane Educ Assn, Amer, Wash and Spokane Home Econ Assns; p pres Wash Voc Assn; mem Steering Com Spokane Com for Educ, Wash and Spokane Educ TV Assns, Nat, State and Loc PTAs, Educ Com C of C; p sec Spokane Munic League; p community chm Spokane OPS; asst state supvr of residential projs and proj dir NYA 2 summers; p exec

sec NE Br Wash Heart Assn; p dietitian Hennepin Co (Minn) GSA Camp; bd mem Jr ARC; mem Booth Meml Hosp Aux; p pres BPW Club, Zonta; auth arts for Journ of Home Econ; hobbies, gardening, tree study; Dem; deaconess, mem Projs Com and p Sun Sch supt Presby Ch; home, 24 E 14th; ofc, W 825 Trent, Spokane.

McCOY, WIRTH VAUGHAN
Educator – Artist
b Duluth Minn Dec 16 1913; s of Charles and Pansy Louise (Wirth); m Dorothy Rauschenfels of Duluth Sept 15 1947; ch, Barbara; educ, pub schs Minn, U of Minn BA 1937, State U of Ia MFA 1948, pg wk Cal Sch of Fine Art 1948, Academie de la Grande Chaumiere dipl in design 1951; Alpha Delta Phi; asst prof of art Ore State U Corvallis 1948–53; prof FA WSU; dir and resident artist Spokane Art Center of Wash State U Spokane Wash 1953—; lect in fine arts; pro painter, exhib major shows Seattle, Portland, San Francisco, Kansas City, other midw and west coast cities; juror major art exhibs Pac NW; designer Civic Opera sets 1954; art advis Lilac Fest Com 1954, Spokane Fine Arts Fest 1960–62; dir Wash State U Fine Arts European Tour 1958; mem and p pres Spokane City Art Bd; mem Bd of Dir Allied Arts of Spokane; panel mem Pac Arts Assn Conf 1962; mem Cultural Arts Advis Com Century 21; mem Spokane Champagne Ball Com; p mem Civic Theatre Awds Com; USN 1944–46; hobbies, swimming, diving, boating, hunting, travel; Congreg; home, E 235 9th; ofc, 507 W 7th, Spokane.

McEACHRAN, DONALD H.
Merchant
b Spokane Wash Sept 12 1906; s of William L and Lilian (Moran)L, m Bernice Filer of Spokane Mar 16 1930; ch, Douglas R, Dennis B, Jane M; 2 grandch; educ, pub schs Wash, Wash State U BA 1929; Delta Upsilon; stock clk E S Burgan & Sons Spokane 1920–24; shoe slsm ibid 1924–29; slsm Baker Shoe Co San Francisco Cal 1929–30; with J C Penney Co as shoe slsm Bremerton Wash 1930–31, mgr Shoe Dept Seattle Wash 1931–35, asst mgr Great Falls Mont 1935–39; food buyer E S Burgan & Sons Inc Spokane 1939–55; mdse mgr ibid 1955—; pres ibid 1958—; mem Nat Rtl Furn Assn; p bd mem Western States Chain Groc Assn; mem Furn Club of Chgo; bd mem and p vp Spokane Adver & Sls Assn; mem Munic League; p pres Parents Assn; active in United Crusade and ARC Drs; mem Rotary, Spokane Club, Manito Golf & Country Club; hobbies, golf, fishing; Episc; home, 137 W 40th; ofc, 1120 N Division, Spokane.

McELHANY, HENRIETTA
Music Educator
b Menomenee Mich; d of William and Bertha (Ewald) Elder; m Walter V McElhany of Colorado Springs Colo; educ, pub schs Wash, att Wash State U, Cornish Sch of Fine Arts, Columbia Tchrs Coll, Whitworth Coll, Gail Martin Haake of the Oxford Course for Piano, priv study under Andor Foldes, Arthur Benjamin, Guy Maier, Stephen Balogh; p faculty mem Eastern Wash Coll of Educ Cheney 3 yrs; tchr class piano Spokane (Wash) Pub Schs 10 yrs; priv instr of piano and music Spokane 1940—; qualified to teach class piano methods; co–owner with husband McElhany Matrix Serv Spokane; p mem Exec Bd Music Tchrs Nat Assn; p pres West Div ibid; p pres Wash State Music Tchrs Assn; p mem Exec Bd as eastern vp Wash State Fed of Music Clubs; chm State Piano Syllabus 1950–52; Wash State jr counslr for Music Clubs serv terms; pres Spokane Boys' & Girls' Fed sev yrs; active Eastern Wash State Hist Soc; mem Photog Soc of Amer; p pres Colored Div Spokane Camera Club; mem and p loc pres Zonta Internat; pres and chm Music Com ibid sev yrs; contrib auth to music periodicals; hobbies, photog, gardening; Repub; Unitarian, pres Women's Evening Alliance; home, 10213 Briarcliffe Dr; ofc, Leonard Bldg, 819 1/2 1st Ave, Spokane.

McINTURFF, JAMES BEN
Justice Court Judge
b Kellogg Ida Mar 20 1924; s of James C and Emma (Hinkly); m Billie Young of Cedar Rapids Ia Mar 20 1948; ch, James C, Michael B, Kathleen J; educ, pub schs Wash, att U of Wash 1943–44, Gonzaga U LLB 1952; priv law prac Spokane Wash 1952–56; justice of peace Spokane 1953—; mem and p vp Wash State Magistrates Assn; mem Wash State Bar Assn; mem Spokane Co Bar Assn; p chm Legal Aid Com ibid; p pres Spokane Rehab Center; mem Loc Chapt Nat Rehab Assn; active BSA; p pres Elem Sch PTA; hon life mem Wash PTA Cong; p pres NW Spokane Kiwanis; USMC WW 2 4yrs; named Jr C of C Man of Yr 1959; cited for overcoming handicap by Easter Seal Soc 1959; cited by FOE for work with handicapped Wash State DAV Awd 1961; Cath; home, 2626 Riverview Dr; ofc, Co Courthouse, Spokane.

McPHERSON, GEORGE ELMER
Farmer
b Pomeroy Wash Oct 10 1910; s of Eugene and Charlotte (Alexander); m Doris Williams of Pomeroy Mar 20 1937; ch, Beverly (Mrs William Moore), Ronald; 1 grandch; educ, pub schs Wash; farm wkr Pomeroy 1933–35, 1937–38 and 1942–45; maint man UPRR Pomeroy 1936–37 and 1939–42; self–empl farmer 1945—; mem and p pres Inland Empire Guernsey Cattle Club; vp Spokane Co Unit Wash State Dairy Fed; treas Spokane Co Spring Dairy Show; mem Bd of Dir SE Spokane Co Fair; master, p sec and held other ofcs McIntosh Grange; 4–H ldr; p treas PTA; hobby, showing cattle; bd chm and p Sun Sch supt Meth Ch; home, Rt 1, Rockford.

McWILLIAMS, EDWIN J.
Banker
b Spokane Wash Aug 11 1919; s of Frank S and Alice (Conlan); m Betty Galbarth of Lind Wash Aug 11 1944; ch, Lawrence, Barbara, Mari J, Peter; educ, paroch schs Wash, att Notre Dame U, Marquette U BS 1942; with Fidelity Svgs & Loan as mtge appraiser Seattle Wash 1946–47, asst br mgr Seattle 1947–48, br mgr Seattle 1948–55, exec vp Spokane 1955–58, pres Spokane 1958—; mem US Svgs & Loan League; p chm Com on Br Opers, Mgmt & Noms ibid; p pres, p vp and p sec Seattle League of Insured Svgs Insts; p pres Seattle Home Ownership Counc; trustee and p com chm C of C; pres Inland Empire BSA Counc; dir Family Counslg Serv; treas and dir United Crusade; dir Rotary; mem Early Birds, KC, BPOE, Spokane Club, Spokane Country Club; US Navy WW 2 1942–46, Pac Theatre; hobbies, fishing, boating; Cath; home, S 1717 Upper Terrace; ofc, W 524 Riverside, Spokane.

MILLER, HAROLD
Sales Manager
b Goshen O Jan 21 1903; s of Marvin and Jeanette (Riggs); m L Mildred Anderson of Pullman Wash Sept 1 1924; ch, Rebecca (Mrs Norris Keeler), Robert H, Donal D, Floyd C; 7 grandch; educ, pub schs Wash; Candy maker fudge dept Tru Blu Biscuit Co Spokane Wash 1919–1921; clk Grenough Store Spokane Wash 1921–22; store mgr C E Marr Stores Spokane 1922–32; with Burgan Stores Spokane 1932–37; store mgr Stone Stores Spokane 1937–42; slsm, supvr and dist sls mgr Sunshine Biscuits Inc Spokane 1942—; mem Spokane Press Club, Early Birds, BPOE; hobbies, fishing, yard wk; Congreg; home, 1310 E 18th Ave; ofc, 3230 E Main, Spokane.

MOLANDER, JOHN B.
Architect
b Minot ND June 23 1928; s of Edwin W and Maye (Boynton); m Gertrude S Swan of Franklin Me Mar 2 1952; ch, Lisa, Lori, Meri; educ, pub schs Minot ND and Spokane Wash, att U of Cal 1953–54, Wash State U B Arch 1958; draftsman Funk, Molander & Johnson Spokane 1956; arch Edwin W Molander & Assoc Spokane 1957—; mem AIA; pres Little Spokane Com Club; dir NE Dist Spokane BSA; mem Rotary; US Army Corps of Engrs 1951–53; hobbies, woodworking, skiing, yachting, golf; mem Bd of Trustees Presby Ch; home, 17206 Little Spokane River Dr, Colbert; ofc, 6027 N Division, Spokane.

MORPHIS, RICHARD WAYNE
Business Executive
b Spokane Wash Mar 25 1929; s of Joseph L and Bessie (Godfrey); m Violet Hutchinson of Tonasket Wash June 22 1952; ch, Richard W Jr; educ, pub schs Wash, Walla Walla Coll BA 1953, pg wk Gonzaga U; with Spokane (Wash) Sanitorium 1947—; bus mgr and co-owner ibid 1953—; p treas Wash State Nursing Home

Assn; p mem Wash Hse of Repr; p capt Spokane United Crusade; mem YMCA, Lions, BPOE, IOOF, Masonic Lodge, Scot Rite, El Datif Shrine; hobbies, volleyball, fishing, golf; Repub; deacon Presby Ch; home, 3504 Riverview Dr; ofc, 618 W Nora, Spokane.

MOSS, ARNOLD KENNETH
Business Executive
b Dalkena Wash Jul 20 1910; s of Alfred and Amelia (Danielson); m Marjorie Martin of Kellogg Ida June 23 1932; ch, Mrs Janice M McKeever, Alfred G; 2 grandch; educ, pub schs Wash, att Wash State U 1928–30; Tau Kappa Epsilon; with Keystone Frame & Mfg Co Spokane Wsh as laborer 1930–35, night foreman 1935–42, supt 1942–48, mgr 1948–60; pres 1960—; vp Spokane Moulding Corp; mem Timber Prod Mfrs Assn; p bd mem ibid; mem Nat Woodwork Mfg Assn; mem C of C Parade Com; bd mem United Crusade; chm Alloc & Adm Com United Crusade of Spokane Co; vp Rotary; mem BPOE, Spokane City Club; trustee El Katif Shrine; mem Palomino Patrol of Spokane; hobbies horseback riding, boating, salmon fishing; Repub; Episc; home, W 3202 Grand View; ofc, 3600 E Riverside, Spokane.

MUDGE, JOHN S.
District Coordinator
b Baker Ore Nov 13 1899; s of Clark S and Clara (Kies); m Marie S Hamblett May 19 1928; ch, Grace M (Mrs Gordon Axworthy), Robert B, Claudia (Mrs Garnet Wicks); 8 grandch; educ, pub schs Ore, U of Wash BA 1924; Beta Alpha Psi; cost acct Pac Coast Biscuit Co Portland Ore 1924–29; with Gen Mills Inc Spokane Wash as acct 1929–31, ofc mgr 1931–32, ofc and cr mgr 1933–46, dist co-ord and ofc mgr 1946—; mem Nat Assn of Cr Mgrs; p loc pres ibid; p pres NW Area Cr Mgrs; active in civic drs; hobbies, golf, bowling, home workship; Repub; treas Bapt Ch 30 yrs; home, W 3223 Rosewood; ofc, E 1211 Sprague, Spokane.

MURPHY, JOHN W.
Business Executive
b Tacoma Wash Oct 2 1912; s of William M and Mary (Wehren); m Lucille Gillen of Chewelah Wash Feb 8 1936; ch, Michael K, Daniel W, J Timothy, Mary C, Patricia A; educ, pub and paroch schs Wash, Wash State U BA 1935; Beta Theta Pi, Alpha Kappa Psi; with Central Pre-Mix Concrete Co Spokane Wash as acct 1935–37, sec-treas 1937–54, pres 1954—; bd mem Columbia Elec & Mfg Co; mem Advis Bd Spokane & Eastern Div Seattle 1st Nat Bk; mem and p pres Nat Sand & Gravel Assn; p vp C of C; mem Bd of Regents Holy Names Coll; pres United Crusade; gen campaign chm ibid 1959; pres Spokane Safety Counc; active BSA; p pres Serra Club; mem KC, BPOE, Spokane Club, Spokane Country Club; US Navy 2 yrs; hobbies, fishing; Repub; Cath; home, S 2018 Oneida Pl; ofc, 805 Division, Spokane.

MYHRE, WILLIAM NORWOOD
Physician
b Potlatch Ida Jan 21 1908; s of William and Margaret (Rigg); m Dr Rheva Reed of Norton Kan Mar 29 1947; ch, John R, William N, Margaret R; educ, pub schs Wash, Wash State U and Gonzaga U premed 1925–27, St Louis U BS 1930, MD 1932, pg wk Harvard U Sch of Med; intern St Luke's Hosp Spokane Wash 1932–33; med ofcr and resident Peter Bhent Brigham Hosp Boston Mass 1933–37; instr in med Harvard Med Sch Boston 1935–37; phys spec in int med Spokane 1937—; F AMA; mem Wash State and Spokane Co Med Assns; F Amer Coll of Phys; dipl Amer Bd Int Med; mem Amer and Internat Socs of Int Med; F Amer Acad Geriatrics; mem Amer Fed for Clin Research, Amer Heart Assn, NY Acad of Sc, AAAS; mem Exec Bd Inland Empire Counc BSA; mem Spokane Club, Amer Leg; USNR Med Corps, att to USMC Evacuation Hosp WW 2; auth sc arts; hobbies, metal and woodwork, gardening, fishing; Congreg; home, 904 E 30th Ave; ofc, 407 Riverside Ave, Spokane.

NABERS, HENRY B.
City Manager
b Venon Tex May 25 1917; s of John B and Mae (Moore); m Mary Caradine of Childress Tex June 10 1939; ch, Pat H, Nan C; educ, pub schs Tex, Tex A & M BS in CE 1942; insp Tex Hwy Dept 1936–37 and 1939–40; pub hlth engr State Hlth Dept Wichita Falls Tex 1943–46; asst city mgr Wichita Falls 1946–48; city mgr Waxahachie Tex 1948–50, Sweetwater Tex 1950–54, Greenville Tex 1954–57, Abilene Tex 1957–60, Spokane Wash 1960—; farm ints Tex; mem Wash, Tex and Internat City Mgrs Assn; p mem Tex Gov's Advis Com on Water; dir ARC; p mem Tex Gov's Advis Com on Water; dir ARC; mem Advis Bd Sal Army; p active BSA; USMC 1942; hobbies, fishing, hunting; Dem; elder Christian Ch; home, Spokane; ofc, City Hall, Spokane.

NAGLER, LAMBERT L., Jr.
Business Executive
b Oakland Cal Mar 16 1932; s of Lambert L and Sarah (Elder); m Jane C Meador of Prairie Ore Mar 23 1957; ch, Joh L; educ, pub schs Cal, Wash and Ore, att U of Ore 1950–52 and 1955–56; Sigma Nu; mgr Schuleins Shoe Store Spokane Wash 1955–57; co–ptnr ibid 1957 —; p pres Spokane Shoe Rtl Assn; mem BPOE, Spokane Country Club; US Army 1953–55; Inland Empire golf champ 1959, Spokane Invitational golf champ 1959–60, Manito Pow–Wow golf champ 1961; hobby, golf; Meth; ofc, W 725 Riverside, Spokane.

NESTRUD, M. J.
Business Executive
b Denzil Sask Can May 21 1911; s of Adolph and Carrie (Mahre); m Marmion Hengstler of St Paul Minn Dec 7 1935; educ, pub schs Minn and SD, Carleton Coll Northfield Minn BA 1935; with Standard Oil Co of Cal San Francisco Cal 1945–48, Seattle Wash 1948–54, San San Francisco 1954–55, Seattle 1955 –58, San Francisco 1958–59, div rtl mgr Spokane Wash 1959–60, reg mgr Spokane 1960—; mem Assn of Wash Indus, Wash Oil Info Com; active in C of C and United Crusade; mem clubs, Rotary, Spokane Country, Manito Country, Early Birds; mem Masonic Lodge, BPOE, Amer Leg; US Navy 1942–45, Pac and Atlantic areas; lt comdr USNR (rtd) 1954—; hobbies, golf, fishing; Repub; Prot; home, E 915 Rockwood Blvd; ofc, 201 Old Nat Bk Bldg, Spokane.

NEUPERT, JACK G.
Business Executive
b Seattle Wash May 25 1921; s of E A and Wilhelmina (Hiens); m Katherine Edmunds of Portland Ore Sept 9 1942; ch, Susan A, Thomas D, James J; educ, pub schs Ore, Stanford U BA 1943; Kappa Sigma; with Consolidated Supply Co as asst purch agt Portland 1946–49, sls mgr Portland 1947–48, gen mgr Spokane Wash 1948–56, pres and owner Spokane 1956—; dir Old Nat Bk; mem Assn of Wash Indus; p bd mem C of C; mem Spokane Plng Comm; bd mem and p pres United Crusade; bd mem Spokane Ca Soc, YWCA; mem Spokane Club, Spokane Country Club; US Fld Art 3 yrs, ETO, Bronze Star and Air Medal; auth arts in trade journs; hobbies, golf, hunting, fishing; Repub; Episc; home, E 733 Plateau Rd; ofc, W 1121 Gardner, Spokane.

NIELSEN, WILLIAM ALF
Investment Broker
b Spokane Wash June 16 1889; s of William Adolf and Marie (Fremming); m Lee Hamilton of Wash DC Jan 10 1933; ch, William F, Anne H; ed pub schs Wash, U of Wash BBA 1923; Chi Phi, Alpha Delta Sigma, Pan Xenia; grain buyer Mitsubish; Co Ltd Seattle Wash 1923–38; with Merrill, Lynch, Pierce, Fenner & Smith as acct exec Portland Ore 1939–44, acct exec Spokane 1944–47, mgr Spokane 1947—; mem Bd of Trustees C of C, Bd of Trustees St Lukes Hosp; p bd mem Spokane Philharmonic Orch; chm Ext Com Rotary; p pres Prosperity Club; mem Bd of Trustees Spokane Club; mem Spokane Golf & Country Club; US Army WW 1 1917–19, AEF; hobbies, golf, hunting, fishing; Episc; home, S 202 Coeur d'Alene, Spokane.

NIEMAN, GUSTAV H.
Freight Transportation Executive
b Lunden Germany Jan 16 1902; s of William F and Henrietta (Dressen); m Clara Krahm of Medical Lake Wash Oct 9 1924; ch, Dorothy (Mrs G Anderson), Robert V, Richard G; 7 grandch; educ, pub schs Wash; laborer NP Ry Spokane Wash 1916–17; constr worker S G Morin Spokane 1917–18; truck driver OK Transfer Medical Lake 1918–31; vp Inland Motor Freight Spokane 1931–47; pres ibid 1947—; pres Pac Hwy Transp Inc Seattle Wash, Pac Auto Transfer Co Seattle, Pac Hwy Transp Portland Ore, Inland Terminals Co Spokane; Wash State vp Amer Trucking Assn Inc; bd mem and p pres Wash Motor Transp Assn; bd mem Ida Motor Transp Assn, Ore Motor Transp Assn, Western Hwy Inst, Pac Inland Tariff Bur; p pres Walla Walla (Wash) C of C; bd mem Spokane C of C; mem Spokane City Counc; gen campaign chm United Crusade 1959; very active in United Crusade campaigns; p pres Spokane Central Lions Club, Walla Walla Lions; mem Spokane Club, Manito Golf & Country Club; hobbies, golf, fishing, woodworking, photog; Luth, com mem Porgram & Policy Counc 1948–56, bd mem Good Samaritan Home 1961, mem Bd of Regents Pac Luth U, mem Adv Bd Whitworth Coll, bd mem Riverview Luth Terrace; home, 3809 Skyview Dr, Spokane; ofc, S 110 Sheridan St, Spokane.

NOTTLEY, WILLIAM
Auto Dealer
b Port Huron Mich Jul 9 1927; s of George and Nola (Lince); m Edith Parker of Coon Rapids Ia June 13 1954; educ, pub schs Mich; auth slsm Port Huron 1943–52, Hale Young Ford Long Beach Cal 1952–53, Graham Ford Downey Cal 1953–54; auto slsm and mgr Harbor Lincoln Mercury Long Beach 1954–55; mgr ibid Providence RI 1955–56, Park Motor Sls NYC 1956–57, Town & Country Plymouth Phoenix Airs 1957; owner and mgr Empire Lincoln Mercury Spokane Wash 1957—; owner liquor and delicatessen San Pedro Cal 1954–56; mem Spokane New Car Dlrs Assn; Western Reg dir Lincoln Mercury Dlrs Assn; mem 1000 Car Club 1953; mem BBB; mem Manito Country Club; US Navy 1944–45; US Army Korean Conflict 1950–51; hobbies, golf, hunting, fishing; Bapt; home, 1104 E 16th; ofc, 3rd & Jefferson, Spokane.

O'LAREY, JOSEPH WILLIAM
Business Executive
b Sioux City Ia Mar 19 1900; s of Arthur J and Catherine (Kennedy); educ, pub schs Wash; clk Rutherford's Leavenworth Wash 1918–25; clk Skagg's United Store Seattle Wash 1925–26; store mgr ibid 1926–27; store mgr Skagg's Safeway Lincoln Nebr 1927–28; supvr Safeway Lincoln 1928–29; dist mgr ibid Pay Less Drug Tacoma Wash 1932; store mgr ibid Spokane Wash 1932–60; dist mgr ibid 1960–61; advis ibid 1961—; chm fund campaign for Spokane Stadium 1949; gen chm Spokane Colliseum 1950–51; bd mem ARC 6 yrs; chm ibid 1952; vp Lions; pres Spokane Club 1949, Manito Golf Club 1949; mem Spokane Country Club, BPOE; chapt mem Episc Ch; home, 414 Sumner, ofc, 800 W Main, Spokane.

OSBORNE, WELDON I.
Business Executive
b Colville Wash Apr 20 1911; s of Hiram P and Lottie (Cromwell); m Leta Bannister of Colfax Wash Feb 8 1936; ch, Candace, Scott; educ, pub schs Wash, Eastern Wash Coll BA 1940, pg wk U of Cal and U of Wash; gr sch tchr Eltopia Wash 1932–34; gr sch prin Pullman Wash 1934–36, Spokane Wash 1936–43; slsm Novelty Carriage Wks Spokane 1946–47; coml mgr Buchanan Chev Spokane 1948–53; gen sls mgr ibid 1953–56; slsm Pigeon Hole Parking Ltd Spokane 1956–57; pres B J Carney Spokane 1957—; ints treating plants Spokane, Orofino Ida, Madera Cal and Mpls Minn; vp Westsrn Red Cedar Assn; "B" mem NW Elec Lt & Power; p pres Adver & Sls Assn; unit chm United Crusade; mem Gonzaga Greater Tchrs Program; mem Spokane Club, Early Birds; p comdr Amer Leg Post; US Navy WW 2, retd lt comdr 1956; hobbies, tennis, golf; mem Bd of Trustees Congreg Ch; home, 2815 S Garfield, Spokane; ofc, 326 Peyton Bldg, Spokane.

PACE, WILLIAM H.
Business Manager
b Ivyton Ky Nov 15 1915; s of Bernie and Cenia (Adams); m Lois Hall of Wenatchee Wash May 4 1939; ch, Linda J, David W; educ, pub schs Wash, att Simpson Bible Coll Seattle Wash 1937–38; whseman H R Spinner Co Wenatchee 1935–37; ofc clk Thor Tool Co San Francisco Cal 1940–41; with Gen Elec Supply Co as purch clk San Francisco 1941–43, ofc supvr San Francisco 1946–48, oper mgr Fresno Cal 1948–53, ofc mgr Sacramento 1953–55, oper mgr Spokane Wash 1955—; trustee Nat Assn of Cr Mgrs; mem US Merch Marines WW 2 1943–45; hobby, photog; Repub; elder Missionary Alliance Ch; home, E 7606 Nora; ofc, E 1805 Trent, Spokane.

PATERSON, ROBERT ARDEN
Merchant
b Spokane Wash Jul 19 1901; s of Robert B and Henrietta (Davidson); m Margaret Leonard of Spokane June 29 1923; ch, Robert L; 2 grandch; educ, pub schs Wash, att U of Wash 1919–21, Dartmouth Coll 1921–23; Psi Upsilon; with (The Crescent) Spokane Dry Goods Co Spokane as slam 1923–24, dept mgr 1924–26, div mgr 1926–33, asst gen mgr 1933–38, vp 1938–41, gen mgr 1941—, pres 1944—; pres and dir Dry Goods Rlty Co; dir Old Nat Bk, Old Nat Bk Bldg Co, Frederick Atkins Inc, Nat Rtl Merch Assn; pres Spokane Rtl Trade Bur 1938; vp C of C 1943–45; dir Spokane Unltd 1960–61; pres Spokane Co Good Rds Assn 1960–61; mem Athl Round Table; mem clubs, Spokane City, Spokane Country, Hayden Lake Golf; hobby, golf; Congreg; home, 1216 E Rockwood Blvd; ofc, W 710 Riverside Ave, Spokane.

PAYNE, CLIFFORD N.
Police Chief
b Ray Minn Apr 14 1918; s of Howard and Frances (Ginsbach); m Dorothy DuBuque of Seattle Wash Sept 3 1938; ch, Paul C, John H, Susan M, Mary C, Robert L; educ, pub schs Minn and Wash, grad NW Univ Traf Inst 1955, Nat Acad FBI Wash DC 1959; elec Pullman Sleeping Car Co Spokane Wash 1937–47; with Police Dept Spokane as patrolman 1947–52, detective 1952–55, sgt 1955–58, chief of police 1958—; dir Wash State Chiefs of Police Assn; mem Internat Assn of Chiefs of Police; sec FBI Nat Acad Assn; active BSA; dir Sal Army; co-chm Muscular Dystrophy Assn; mem Bd of Dir Cath Charities; mem Rotary; US Army 1941–44; S Pac Theatre; hobby, woodworking; Cath; home, W 3727 Princeton; ofc, City Hall, Spokane.

PEARCE, WILLIAM B.
Business Executive
b Washtucna Wash Apr 12 1909; s of William A and Esther (Bassett); m Carrie Jorgensen of Denmark Dec 28 1935; ch, John W, Ronald Gl Susan M; educ, pub schs Wash, U of Wash BA 1932; Beta Theta Pi, Alpha Kappa Psi; acct Fed Res Bk Spokane Wash 1932–34; with McKesson & Robbins Inc as chief acct Spokane 1934–37, chief acct and ofc mgr Spokane 1937–44, opers mgr Seattle Wash 1944–52, div mgr Spokane 1952—; mem C of C Inland empire Com; p bd mem Jr C of C; bd mem Jr Achiev; mem BOF, Rotary, Early Birds, Manito Golf & Country Club; hobbies, golf, gardening, fishing; Presby, p Sun Sch supt; ofc, S 160 Wall, Spokane.

PETERSON, LINUS CHRISTIAN
Farmer
b Deep Creek Wash May 16 1895; s of John S and Johanna (Larson) Kjarkner (both decd); adopted by John A and Lucretia (Bookman) Peterson; m Rose O Ostby of Spokane Wash Dec 11 1939; step-ch, Adaline (Mrs Robert Lane), Marvin Ostby, Royal Ostby, Montana (Mrs Leif Handegard), Mavis (Mrs John Handegard), Julius Ostby; 17 grandch; 4 gr grandch; educ, pub schs Wash; co-owner Peterson Bros Espanola and Chattaroy Wash 1916–55; farm owner and oper Chattaroy 1955—; dir Inland Empire Dairy Assn Spokane 1941–55, Pend Oreille Elec Coop Newport Wash 1941–55, Grange Serv Inc Spokane 1942–55, Inland Power & Lt Co Spokane 1956—, Inland Farmers Inc Spokane 1958—; treas, p master and held other ofcs Inland Grange; mem Pomona, Wash and Nat Granges; twp supvr 1928—; chm Twp Supvrs 1941—; mem Spokane Co Tax Equalization Bd 1948–54, 1956–59 and 1961—; community committeeman ACA 1936–43; mem Spokane Co ACA, PMA and ASC Coms 1943–58; commr Co Fire Dist 4 1947–50; dir Riverside Sch Dist 1948–54; trustee Tri-Co Fair Deer Park 1948–50; p active Com Chest and ARC Drs; mem Masons, Scot Rite, OES; Repub, p prec committeeman; Luth; home, Rt 1, Box 261, Chattaroy.

PEUCK, HERBERT D.
Business Executive
b Spokane Wash Dec 1 1908; s of Fredrick and Grace (Herbert); m Anna E Fox of Spokane Co 1936; educ, pub schs Wash; mach appr Amer Mach Co Spokane 1925–30; self-empl farmer Spokane 1930–52; owner Honeymoon Bay Resort Spokane 1943–44; pres and owner Pike Lbr Co Spokane 1944–59, Pike's Inc Spokane 1961—, Pike's Constr Co Spokane 1961—; hobbies, hunting, salmon fishing; Presby; home, 6001 Upriver Dr, Spokane.

PEYTON, H. AVERY
Realtor and Appraiser
b Spokane Wash Apr 4 1922; s of Harlan I and Ruth (Avery); m Irene Vrbova of Czechoslovakia Apr 16 1952; ch, Harlan A Jr, Karla R; educ, pub schs Wash, Cal and Nebr, Yale U BS 1943, pg wk U of Wash; Chi Phi; chem Inland Empire Refinery Spokane 1946–48; with Peyton Invest Co Spokane 1948—; pres ibid 1958—; pres Peyton Invest Cos of Wash, Cal and Ida; dir Old Nat Bk Bldg Co, Garden City Apts, Inland Auto Assn, Inland Empire Indus Research, Spokane Park & Shop, Spokane Unltd; mem Chapt 19 Amer Rt of Way Assn; dir and p pres Bldg Owners & Mgrs Assn; mem Spokane Rlty Bd; vp and dir Sch Dist # 81; mem Spokane Taxpayers Assn; dir YMCA; mem clubs, Spokane Country, Spokane, Spokane Sailing, Spokane Badminton; US Navy 1943–46, Atlantic & Pac areas; USNR 1946–56; hobbies, sailing, golf, hunting; Repub; Episc; home, S 4319 Napa; ofc, 350 Peyton Bldg, Spokane.

PORTER, ROSS W.
Communications Executive
b Lansford ND May 24 1918; s of Hubert and Marjorie (Walrath); m Marjorie Burt of Kenmare ND Mar 16 1944; ch, Deborah J, Rebecca A; educ, pub schs ND; clk NW Bell Tel Co Fargo ND 1935–42; bus ofc repr ibid 1945–46; sls repr and supvr Pac Tel & Teleg Seattle Wash 1946–50; mgr ibid Pasco and Yakima Wash 1951–54; sls mgr ibid

Seattle 1954; mem exec staff Amer Tel & Teleg NYC 1955–56; coml pers mgr Pac Tel & Teleg Seattle 1956–59; div mgr ibid Spokane Wash 1959—; mem Spokane Urban Renewal Comm, C of C Indus Bur, Bd of Dir United Crusade; mem Bd of Dir and disaster chm ARC; mem Exec Counc BSA; mem Bd of Dir and gen fund chm YMCA; mem Kiwanis, Early Birds, Spokane Club, BPOE; USN WW 2 1942–45; hobbies, fishing, gardening; Repub; Presby; home, 4312 S Lee; ofc, Bon Marche Bldg, Spokane.

POSTMA, WILMER R.
Boy Scout Executive
b Barclay Kan Nov 12 1913; s of Robert A nd Lorena (Ramsey); m Mary Lorene Nicholson of Wichita Falls Tex Aug 21 1938; ch, Michael K; educ, pub schs Kan and Colo, Colo State U AB 1935, pg wk W Tex State Coll; pub sch tchr Pampa Tex 1935–40; scout exec BSA Abilene Tex 1940–42; asst scout exec BSA Albuquerque N Mex 1943–47; scout exec BSA Lubbock Tex 1947–56, Spokane Wash 1956—; mem C of C, num coms ibid; active in United Crusade; asst in orgng sev service clubs; p com chm Lions Club Pampa Tex; p pres Lions Club Raton N Mex; mem Amer Leg; US Army 1942–43; hobbies, fishing, gardening; Repub; active in Presby Ch as mem Session, elder, adult cl tchr 10 yrs, p pres Men's Club; home, N 5212 Fairmount Pl, Spokane; ofc, 616 Mohawk Bld, Spokane.

POWERS, DOROTHY ROCHON
Columnist
b Alta Can Oct 9 1921; d of C G and Edna (Waterbury) Rochon; m E E Powers of Knoxville Tenn Nov 19 1945; educ, pub schs Mont, Mont State U BA 1943; Kappa Alpha Theta; reporter Spokesman–Review Spokane Wash 1943–45; ed Maryville (Tenn) Enterprise 1946; reporter Clarksville (Tenn) Leaf–Chronicle 1946; corres Nashville (Tenn) Banner 1946; feature writer Spokesman–Review Spokane 1947–54; columnist ibid 1954—; mem and 1st

woman pres Spokane Press Club; p pres Theta Sigma Phi; mem Early Birds, Spokane Country Club; p pres Zonta Club; winner Nat Headliners Club Awd 1958; named Nat Headliner by Theta Sigma Phi 1959; recd State Mental Hlth Bell Awd 1959; named Spokane Woman of Achiev 1959; 1st and only woman to win Ernie Pyle Meml Awd 1959; recd Mont State U Dist Serv Awd 1960, num Inland Empire and Wash State press awds 1953–61; home, W 2340 1st Ave, Spokane.

PUCKETT, GLADYS SMITH
Librarian
b LaCrosse Wis; d of Winthrop W and Jane (Case) Smith; m Robert B Puckett of Dayton O Jul 30 1925; ch, Robert W, Elbridge S; 4 grandch; educ, pub schs Minn and Ida, att Whitman Coll 1908–09, U of Wis BA 1911, att U of Wis Sch of Libr Sc 1912; Chi Omega; libr Lincoln HS Portland Ore 1912–15; asst libr Umitilla Co Libr Umitilla Ore 1915–18; with Spokane (Wash) Pub Libr as sec to libr 1918–25, supvr of brs 1930–32, hd Circ Dept 1932–37, chief libr 1937–60; mem ALA; p pres and p sec Pac NW Libr Assn; mem and p bd mem Wash Libr Assn; p mem State Bd for Certif of Librs 10 yrs; bd mem Friends of Spokane Pub Libr; p bd mem C of C Tourist Bur, Munic League of Spokane, Spokane Safety Counc, Spokane Com Concert Series; p awds chm Spokane Music Fest; p bd mem YWCA; mem State Bd and corres sec Wash Cong PTA; p pres Spokane Pres Counc; state pres and p br pres AAUW; p dist gov Zonta Internat; mem Spokane Amethyst Club; p pres PEO; named Spokane Woman of Achiev 1949; hobbies, book coll, auto travel; Repub; p bd mem Meth Ch; home, W 2101 1st Ave, Spokane.

PUGH, THELMA G.
Homemaker
b Belmont Wash Aug 25 1912; d of J M and Maude (Harvey) Hall; m Frank Pugh of Tensed Ida Nov 23 1937; educ, pub schs Wash; owner and oper restaurant Thornton and Colfax Wash 1943–48, farm and dairy Chattaroy Wash 1948–51; dairy farm owner Elk Wash 1951—; crew ldr Bur of Com Agr Census 1959, Dicennial Census 1960; an orgnr Clearwater Valley Power & Lt Co (Ida) 1939; minuteman Inland Power & Lt Co Spokane 1956—; an orgnr and mem Spokane Milk Prod Assn, Spokane Co Dairy Wives; youth chm, gun safety instr and held other ofcs Inland Grange; home econs chm Pomona Grange 1959–60; dist home econs chm State Grange Session 1959, Wash State Grange 1962–65; chm State Rur Life & Home Econs Advis Bd Wash State U 1961 and 1962; mem Spokane Co Ext Serv Advis Com 1954—; sec ibid 5 yrs; mem Wash State Ext Serv Advis Com 1962—; mem, p pres and p treas Deer Creek Home Econs Club; pres Spokane Co Homemakers Counc 1954–56; mem Exec Com ibid 1956–58; sec ibid 1958–60; treas Wash State Homemakers Counc 1957–59; pres ibid 1960–62; mem Nom Com Nat Home Demonstration Counc 1961; 4–H ldr 6 yrs; news bull ed Com for 416 of Riverside Sch Dist; loc chm Mothers' Mar 5 yrs; hobbies, handicrafts, driftwood lamps and arrang, sewing; Repub; Bapt; home, Rt 1, Box 15, Elk.

RAINS, ANN E.
Manufacturer
b Gregory Mont Mar 28 1900; d of Albert and Hulda (Berkley) Lohrer; m Robert Rains of Cripple Creek Colo Dec 30 1918; ch, Celia E Garceau; 2 grandch; educ, pub schs Mont, corres courses; owner and mgr Rains Wood–Metal Packing Spokane Wash 1938—; mem Adver & Sls Assn; mem and p recording sec Zonta; auth articles in trade publs; mem State Dept–spons All–Women People to People Pac tour;

Repub; home, 604 W 6th; ofc, W 904 Bdwy, Spokane.

RECHNITZER, PAUL H.
Business Executive
b Evanston Ill Jul 5 1918; s of Harvey and Kristine (Sorensen); m Katherine Wentz of Concord NC May 18 1946; ch, Karen K, Kathy C, Kristine A; educ, pub schs Mo, att U of Kansas City; tel order clk B C Christopher Co Kansas City Mo 1935–37, Winthrop Mitchell Co Kansas City 1937–39; cash H O Peet & Co Kansas City 1939–41; with Phillips Petrol Co as cr clk Kansas City 1941–49, chief clk Salt Lake City Utah 1950–52, dir of supvsry tng and safety Bartlesville Okla 1952–54, asst sls mgr Bartlesville 1954–55, mktg asst Spokane Wash 1955–56, asst div mgr Spokane 1956–61, div mgr Spokane 1961—; mem Reg Advis Com of OHI of NW; mem Wash Petrol Indus Com; pres Jr HS PTA; p pres Elem PTA; mem Spokane Club, Spokane Country Club, Masons, Scot Rite; capt USCG Aux; US Army QM Corps 1942–46; mem Res Ofcrs Assn; lt col USAR; hobbies, boating, electronics, music; Repub; Christian Sc; home, 2522 W Dell Dr; ofc, 72 W Boone, Spokane.

REED, GUY M.
Business Executive
b Donora Pa Mar 21 1905; s of Arthur and Garnet (Correll); m Ruth Sherman of Ontario Ore Jan 16 1920; ch, Mary (Mrs James Robinson), Joanne (Mrs Dan Creswell); 2 grandch; educ, pub schs Pa and Ida; clk Safeway Parma Ida 1924–26; mgr Safeway Stores Ontario Ore, Nampa Ida, Carlsbad, Artesia and Roswell N Mex and Boise Ida 1926–34; mgr C C Anderson's Boise 1934–47; with Alberson's as mgr Boise 1947–48, mgr Twin Falls Ida 1948–50, store mgr Spokane Wash 1950–52, dist mgr Spokane 1952—; Repub; home, 2328 Park Dr; ofc, 2619 N Division, Spokane.

REEVES, H. JACK
Consulting Engineer
b Reardan Wash Dec 15 1905; s of George and Grace (Travis); m A Elaine Anderson of Spokane Wash Sept 7 1935; ch, Jack R; educ, pub schs Wash, Wash State Coll BS in Engrg 1929, Elec Engr 1935; Alpha Tau Omega, Tau Beta Pi, Sigma Tau; jr engr NY & Queens Edison Consol NYC 1929–31; assoc engr ibid 1931–34; ptnr Paul & Reeves Spokane 1934–41; owner Jack Reeves Spokane 1941—; mem AIEE, Nat and Wash Socs of Pro Engrs, ASHRE; p mem BSA Inland Empire Counc; mem Sal Army Advis Bd; mem Rotary, Early Birds, Spokane Club, BPOE; US Navy 1944–46; lt (retd) USNR; auth arts in pro mags; named Inland Empire Mech Engr of Yr 1958; hobbies, riding, fishing, hunting; Repub; Episc; home, N 3627 Audobon; ofc, Symons Bldg, Spokane.

REILLY, WILLIAM J.
County Sheriff
b Spokane Wash Apr 11 1914; s of James and Margaret (Malley); m Elizabeth O'Brien of Butte Mont Aug 3 1938; ch, William P, Michael, Betti; educ, pub and paroch schs Wash, Gonzaga U 4 yrs Pre–law & Law; grad FBI Police Acad; empl Spokane Co Engrs Ofc Spokane 1937–39; with Spokane Co as dep sheriff 1939–47, prob ofcr 1947–55, chief dep sheriff 1955–57, sheriff 1957—; mem Nat Sheriffs Assn; pres Wash State Sheriffs Assn; mem FBI Nat Acad Assocs; bd mem Spokane Co ARC; bd mem and p co chm United Crusade; p scoutmaster BSA; mem Internat Order of Footprinters, KC, FOE, LOOM, BPOE; hobbies, spectator sports, fishing, hunting; Dem; Cath, p pres Holy Name Soc; home, 1020 W Carlisle, Spokane.

ROE, WILLARD J.
Superior Court Judge
b Anamoose ND Feb 9 1916; s of Wesley J and Johanna (Van Heesch); m Geraldine Gillespie of Spokane Wash June 25 1949; ch, James M, Susan M; educ, pub schs Wash, Gonzaga U AB 1938, LLB 1940, Cath U of Amer LLM 1942; Alpha Sigma Nu; priv law prac Spokane 1941–43; admin UNRRA Shanghai China 1945–1947; priv law prac Spokane 1947–61; judge Spokane Co Superior Ct 1961—; instr Gonzaga U Law Sch 1948—; mem Amer and Wash State Bar Assns; mem and p pres Spokane Co Bar Assn; p pres Race Rels Couhc; co–chm Counc of Christians & Jews; US Army 1943–45, CBI Theatre, Bronze Star; hobbies, race rels work, pub spkg; Dem, chm Spokane Co Dems 1954–60, nat conv del 1956; Cath; home, 3616 West Drive; ofc, Co Courthouse, Spokane.

ROMNEY, DERALD P.
Business Executive
b Cornish Utah Dec 19 1914; s of Park and Vilate (Lee); m Susan Jacobs of Riverdale Utah Sept 2 1940; ch, Jeffrey J, Jacqueline, Linda S, Douglas P, Richard L; educ, pub schs Utah, hs Latter Day Sts Coll Salt Lake City Utah, U of Utah BS 1940, Harvard Sch of Bus Admin MBA 1942; Delta Phi; pres and gen mgr Spokane (Wash) Casket Co 1954—; mem Nat Casket Mfrs Assn, var coms C of C; p mem Spokane Counc BSA; active in civ drs; com chm Rotary; hobbies, golf, fishing; mem Ch of Jesus Christ of Latter Day Sts, state pres Spokane Stake; home, 434 W 20th; ofc, W 1620 Water, Spokane.

ROSENQUIST, WERNER
Transportation Executive
b Spokane Wash Aug 20 1918; s of Oscar and Ingeborg (Pearson); m Gladys Hawley of Spokane Nov 2 1939; ch, Terry, Lynn, Mark, Tracey, Ann; educ, pub schs Wash, Whitworth Coll BA 1940; pers application repr Wash Water Power Spokane 1940–41; traf mgr Auto Interurban Spokane 1941–56; owner and pres Spokane Suburgan Lines Spokane 1956—, Empire Lines Inc Spokane 1957—, Okanogan Valley Bus Lines Spokane 1960—; mem Nat Assn of Motor Bus Owners, Exec Com Wash Assn of Motor Bus Opers; trustee C of C; bd mem Spokane Travlrs Aid; sec Bd of Trustees Whitworth Coll; mem and p pres Whitworth Coll Alum Assn; bd mem Inland Empire Counc Campfire Girls; mem and p pres Kiwanis; US Army 1945–46; hobbies, photog, amateur radio; trustee, chm Progress Com and bldg chm Presby Ch; home, W 606 15th; ofc, S 159 McClellan, Spokane.

RUTHERFORD, ROBERT EARLS
Dairy Manager
b River Edge NJ May 27 1914; s of Robert E and Edith (Swan); m Barbara Jenney of Bennington Vt Sept 9 1939; ch, Robert E Jr,

Kathleen, Frances; educ, pub schs NJ, att Wesleyan U and Columbia U; Chi Psi; slsm Gen Foods Corp NYC 1937–40; dept mgr Beatrice Foods Co Pittsburgh Pa 1940–44; dept mgr Carnation Co Seattle Wash 1944–54; mgr ibid Spokane Wash 1954—; dir Wash State Dairy Fndtn; bd mem Assoc Industries, C of C, Spokane Safety Counc; campaign chm and bd mem United Crusade of Spokane Co; bd mem Family Counslg Assn, BSA, Kiwanis; chm Bd of Trustees Congreg Ch; home, 1017 E 27th; ofc, W 411 Cataldo Ave, Spokane.

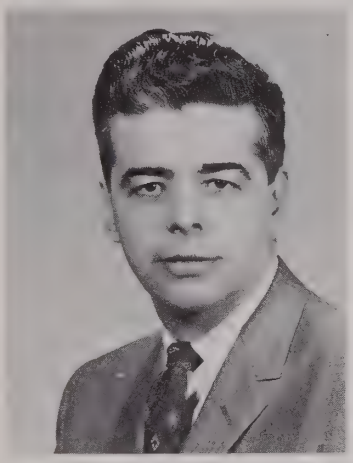

SALLADAY, LEONARD E.
Insurance Agent
b Twin Falls Ida Dec 23 1918; s of L E and Belva (Pierson); m Janet Anthony of West Barrington RI Aug 25 1945; ch, Susan, Lucinda; educ, pub schs Ida, U of Ida BA 1950; Phi Delta Theta; slsm Pac NW Bk Note Co Seattle Wash 1941–42, Wash Elec Co Spokane Wash 1945–48; with Penberthy Instrument Co Spokane 1948–49; ins agt Anthony, Baker & Burns Spokane 1949–56; owner and mgr L E Salladay Spokane 1956—; sec Anthony, Baker & Burns Inc; mem and p pres Indep Ins Agts of Spokane; vp Wash Assn of Ins Agts; p treas Travlrs Aid Soc; mem Rotary, BPOE, Spokane Club; US Army 1942–45, African, ETO and Caribbean Theatres; Repub, chm Spokane Co Central Com; Presby; home, 4127 S Sherman; ofc, 509 Spokane Eastern Bldg, Spokane.

SCEVA, PAUL H., Jr.
General Contractor
b Tacoma Wash Dec 8 1916; s of Paul and Gerturde (Malone); div; ch, Judith, Diane, Melanie; educ, pub schs Wash, U of Wash BS in Mech Engrg 1941; licenced Civ Engr (Wash); Phi Delta Theta; asst to chief engr Todd Shipbldg Tacoma 1941–46; engr–estimator Sam Bergesen Gen Contr Tacoma 1946–48, Walker J Boudwin Reno Nev 1948–49, Atkinson & Jones Constr Richland Wash 1949, Clyde Ludberg & Gerald Loveland Spokane Wash 1949–50; owner Sceva Constr Co Spokane 1950—; pres Paul Sceva Invest Co, Sceva Steel Bldgs Inc, Sceva Arena Inc; pres Bldrs Chapt Eastern Wash Assoc Gen Contrs; p pres Spokane Constr Counc; mem ASCE, ASPE, SEAW, Indus Devel Bur, Bd of Trustees Wash Children's Home; mem Rotary Internat, BPOE, FOE, LOOM, Masons, Manito Golf & Country Club, Spokane Club, Cougar Club, hobbies, skiing, flying, hunting, fishing; home, E 1922 40th Ave; ofc, N 2928 Madelia, Spokane.

SCHILLING, A. E.
Hotel Manager
b Schaffhausen Switzerland June 25 1909; s of Jacob and Ursula (Suter); m Merlyn Putnam of Salt Lake City Utah Oct 23 1933; ch, Albert E; educ, pub schs Switzerland; bellman to rm clk Hotel Utah Salt Lake City 1927–34; rm clk to mgr Newhouse Hotel Salt Lake City 1934–51; mgr Benjamin Franklin Hotel Seattle Wash 1951–57, gen mgr Davenport Hotel Spokane Wash 1957—; p pres Hotel Assn and Hotel Greeters Assn Salt Lake City; p bd mem Wash State Hotel Assn; mem Spokane Hotel Assn; p dir C of C Salt Lake City; p chm Publ Com United Crusade; p bd mem Rotary Bellevue; mem Spokane Rotary, City Club, Spokane Country Club; hobbies, golf, bowling, woodwork; mem Ch of Jesus Christ of LDS; home, W 921 Comstock Ct; ofc, Davenport Hotel, Spokane.

SCHOEDEL, DONALD LOUIS
Certified Public Accountant
b Spokane Wash June 18 1921; s of Louis C and Margaret (Blake); m Phyllis L Dolvin of Stanwood Wash May 21 1955; educ, pub schs Wash, Wash State U BA 1942; Alpha Tau Omega; staff acct Howard S Bell & Son CPAs Spokane 1946–49; treas Roundup Groc Co Spokane 1949–51; priv CPA prac Spokane 1951–54; sr ptnr Schoedel & Schoedel Spokane 1954—; mem Amer Inst of CPAs; dir Wash Soc of CPAs 1960–62; vp ibid 1959–60; pres Spokane Chapt ibid 1958–59; pres Spokane Jr C of C 1949–50, Wash State Jr C of C 1950–51; vp US Jr C of C 1952–53; pres Munic League of Spokane 1962; treas and p dir Kiwanis; mem Early Birds, Athl Round Table, Spokane Club, Univ Club, BPOE, Masons, Shrine; US Army 1942–45; maj USAR 1945—; hobbies, golf, handball, skiing; Repub, pres Lincoln Club 1958; Episc, mem Cathedral Chapt 1961–63, sec Chapt 1962; home, E 2711 Mt Vernon Ct; ofc, 501 Wash Trust Bldg, Spokane.

SCHOEDEL, PHYLLIS DOLVIN
Attorney
b Los Banos Cal Jul 1928; d of Theodore S and Evangeline (Bjorklund) Dolvin; m Donald L Schoedel of Spokane Wash May 21 1955; educ, pub schs Cal and Wash, Everett Jr Col ABA 1948, U of Wash BA 1950, U of Wash Sch of Law LLB 1952; Delta Delta Delta (nat dist pres), Phi Delta Delta; asst atty gen State of Wash Olympia 1953–55; mktg admin State Dept of Agr Olympia 1955–57; priv law prac Spokane 1957—; mem Spokane Co, Wash State and Amer Bar Assns; vp Inland Empire Counc Campfire Girls; bd mem and membership chm Spokane Zonta Internat; vp BPW; chm Const & By-Laws Com State Fed BPW; mem Spokane Club, The Press Club, Munic League of Spokane Co, Early Birds; hobbies, raising Blue Point Siamese cats, philately; Repub; Episc; home, 2711 E Mt Vernon Ct; ofc, Wash Trust Bldg, Spokane.

SCOTT, GEORGIA HUMPHREY
Educator
b Pomeroy O Apr 10 1889; d of U G and Minnie (Ballard) Humphrey; m Roland S Scott of Milton Wis Aug 18 1917; ch, Elizabeth (Mrs William P Haynes); 2 grandch; educ, pub schs O and Ind, Lawrence Coll Appleton Wis AB 1912, pg wk U of Mont; Alpha Delta Pi; hs Eng tchr Oconto Falls Wis 1913–15, Milton Wis 1915–17, Greenacres Wash 1921–32; supvr of relig educ Counc of Chs Spokane Wash 1945–59; p ofcr Spokane Co Unit WEA; mem Educ Com C of C; mem Spokane Sch Bd 1936–45; pres ibid 2 yrs; p bd mem Friends of the Libr sev terms; bd mem YWCA; pres Pres' Counc; bd mem Fed of Women's Orgn; chm Educ Com State Bd AAUW; hobby, classical records; Congreg; home, S 1317 Grove St, Spokane.

SEELEY, CHESTER L.
Business Executive
b Great Bend Kan Mar 30 1913; s of George L and Susan A (Deyo); m Evelyn L Schumacher of Southbridge Mass Sept 1 1939; ch, Elmer L, Judy L, Pamela J; m Elizabeth Hamner of Richmond Va Dec 12 1961; educ, pub schs Kan, Washburn Coll Topeka Kan AB 1934,

Harvard Bus Sch MBA 1937; tchr Harvard Bus Sch Boston Mass 1937–39; chief cost acct Amer Opt Co Southbridge Mass 1939–41; asst to comptroller Pan–Amer Airways NYC 1941–43; supvr Booz, Allen & Hamilton Chgo Ill 1943–47; controller John W Graham Co Spokane Wash 1947–48; pres ibid 1948—; pres Seeley Bus Systems Inc Spokane; bd chm Guy B Sweet Co Seattle; bd mem Spokane Eastern Div Seattle 1st Nat Bk; bd mem Wash State Research Counc; p bd mem C of C; bd mem and p pres Sc Fair Assn; p mem Exec Com Taxpayers Assn; p pres United Crusade, Com Chest; bd mem Vols of Amer; p bd mem Rotary; p pres Knife & Fork Club; p treas Spokane Country Club; mem Spokane Club; hobbies, music, golf; Presby; home, 705 S Lincoln; ofc, W 707 Sprague Ave, Spokane.

SHAPLEIGH, HENRY M.
Railroad Executive
b Moorhead Minn Feb 17 1902; m Olive Barton; ch, Della L, Nancy S; 8 grandch; educ, pub schs Minn, att U of Minn; Sigma Alpha Epsilon; with Great Northern RR as chm Engrg Dept 1922–24, trainmaster and rdmaster var locs 1924–42, supt Klamath Div Klamath Falls Ore and div supt at Great Falls Mont and Whitefish Mont 1942–56, supt Kalispell Div Spokane Wash 1956—; dir United Crusade of Spokane Co; mem Rotary, Masonic Orders, KT, Shrine; hobbies, hunting, fishing, boating; vestryman and sr warden Episc Ch; home, 3304 W Cleveland Ave; ofc, Havermale Island, Spokane.

SHYVERS, RICHARD P.
Business Executive
b Seattle Wash Oct 28 1926; s of Kenneth C and Eloise (Shephard); m Charlene Dickens of Aurora Ill Dec 11 1948; ch, Sandra (Mrs Charles Prince), Kirk C, Kim L; educ, pub schs Wash, Gonzaga U BA in Bus Admin 1950; mgr Multiphone Co Spokane Wash 1950–53, Charm Music Co Spokane 1953–56; pres MuSonic Services Ins Spokane 1956—; mem Internat Plnd Music Assn; active in civ drs; mem Rotary, AF & AM, Scot Rite; mem El Katif Temple Shrine; p capt Arab Patrol ibid; dir Uniformed Units ibid; USMC 2 yrs, Asiatic–Pac Theatre; capt USAR, exec ofcr; hobbies, fishing, hunting, stamp coll; Repub; Episc; home, S 2124 Sunrise Rd; ofc, N 2321 Monroe, Spokane.

SIEBERT, RENE E.
District Sales Manager
b Spokane Wash Mar 7 1912; s of Herman and Katherine (Hilmes); m Maybelle Fleming of Spokane Jul 23 1932; ch, Gary E, Nancy C; 2 grandch; educ, pub schs Wash; circ solicitor Spokane Chronicle Spokane 1929–32; slsm–driver Hazelwood Dairy Spokane 1932–35, Silver Loaf Baking Co Spokane 1935–38; slsm Proctor & Gamble Centralia Wn 1938–42; airport mgr Felts Fld Spokane 1942–44; with United Airlines as slsm Portland Ore 1944–50, dist sls mgr Spokane 1950–54, Long Beach Cal 1954–56, Spokane 1956—; mem Aviation Com and p trustee C of C; vp Spokane Lilac Fest 1962; p pres Cit Com for Educ; mem Great Tchrs Prog for Gonzaga U; p pres Jr Achiev; p bd mem Sal Army; p pres Travlrs Aid; p dir United Crusade; p pres Rotary; mem Spokane Club, Early Birds, Athl Round Table; Cath; home, W 3427 Walton; ofc, 237 Peyton Bldg, Spokane.

SIMONS, ERNEST J., Jr.
Business Executive
b Wallace Ida June 21 1909; s of Ernest J and Wester (Williams); m Margaret Marston of Spokane Wash Sept 19 1936; ch, Ernest J III, Gail M; educ, pub schs Wash, att Wash State U '1927–33; Tau Kappa Epsilon; with Gen Mach Spokane as slsm 1933–39, vp 1939–46, pres 1946—; mem Assoc Eqpt Distrs, NAM, Rotary, BPOE; US Army Corps of Engrs WW 2 1942–46; hobby, speedboating; home, 719 Plateau; ofc, 3500 E Riverside, Spokane.

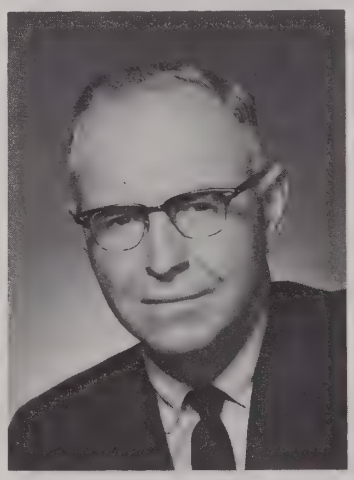

SNIDER, L. R. (Lee)
Sales Manager
b Tilden Nebr Aug 21 1901; s of A N and Mary (Rightmire); m Lois Scofield of Neligh Nebr Apr 2 1926; ch, Joan (Mrs Gordon E Wells); 2 grandch; educ, pub schs Nebr, U of Nebr LLB 1925; Kappa Sigma; in invests and securs Omaha (Nebr) Nat Bk 1926–29, Smith–Landeryou Omaha 1929–31; supt of agts Amer Annuity Assurance Co Omaha 1931–34; sec–treas Consol Bldrs Supply Co Omaha 1934–38; slsm Lehigh Portland Cement Co Omaha 1938–44, Kansas City Mo 1944–55; dist sls mgr ibid Spokane Wash 1955—; mem Nebr State Bar Assn; p trustee C of C; p bd mem ARC; mem and p dir Rotary; mem Spokane Club, Spokane Country Club, Masonic Lodge, Scot Rite, Shrine; hobbies, art, music, golf; Repub; p deacon Congreg Ch; home, E 1105 Rockwood Blvd; ofc, 611 Spokane & Eastern Bldg, Spokane.

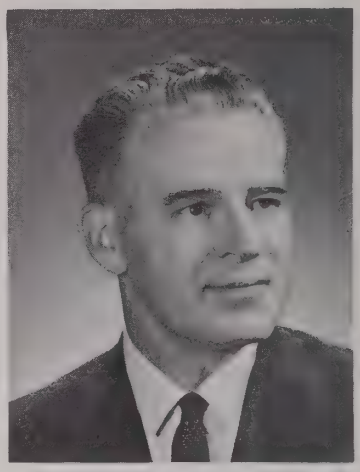

SNOW, E. BERNARD
Business Executive
b Indian Valley Ida Jan 9 1914; s of Ellis and Helen (Meechan); m Arloene Wynia of Halfway Ore Dec 12 1937; ch, Carol J (Mrs David Buyer), Mark E, Patricia C, Deborah D, Gary B; educ, pub schs Ida, U of Ida BS 1936; Delta Tau Delta; ofc mgr W Coast Power Co Cambridge Ida 1936–37, Western States Utils Malad City Ida 1937–40, W Coast Power Co Haley Ida 1940–41; proj ofcr NYA US Govt Weiser Ida 1941–43; aud RFC US Govt Spokane Wash 1943–46; ofc mgr Inter–Mtn Eqpt Co Spokane 1946—; mem Pac NW Pers Mgmt Assn; bd mem United Crusade; active in civic drs; p dist committeeman and p unit ldr BSA; treas Spokane Vandal Boosters Inc; mem BPOW; hobbies, golf, skiing, hunting, fishing; Presby; home, 2419 N Calispel; ofc, E 611 Sprague Ave, Spokane.

SNYDER, J. PAUL
Business Manager
b Moberly Mo Feb 10 1901; s of James L and Lyda (Hill); m Dorothy Terry of Portland Ore May 28 1925; ch, Margaret (Mrs Edwin Douglas Walline), Dorothy A (Mrs R E MacDonald); 6 grandch; educ, pub schs Colo and Wash, U of Puget Sound BA 1922, U of Wash MA 1931, att San Francisco Theol Sem 1 yr; hs ftball coach and tchr Orofino Ida 1922–24; sc instr Presby Bd of Missions Canton China 1925–40; bus mgr Hackett Med Center Canton China 1940–51; mgr Whitworth Coll Spokane Wash 1951—; mgr WACUBO; vp Rotary; hobby, camping; elder Presby Ch; home, 10619 N Nelson; ofc, Whitworth Coll, Spokane.

SORENSON, WILLIAM CHARLES
Educator
b Cokeville Wyo Mar 20 1909; s of Charles and Amelia Sorenson; m ArDella Peart of Logan Utah Nov 25 1931; ch, Richard C; 2 grandch; educ, pub schs Ida, grad Ricks Coll 1931, Utah State U BS 1942, U of Ida MS in Educ 1953, att Columbia U Tchrs Coll; Phi Delta Kappa; elem and hs tchr and prin Ida 1927–41; hs prin Emmett Ida 1941–44; supt of schs Payette Ida 1944–50; dir of curric State Dept of Educ Boise Ida 1950–53; dir of secondary curric Spokane (Wash) City Schs 1953–55; asst supt of schs ibid 1955–57; supt of schs ibid 1957—; summer sch instr U of Ida, Eastern Wash State Coll, U of Wash and Gonzaga U; mem AASA, ASCD; life mem NEA; mem WEA, Spokane Educ Assn; life mem PTA; ofcr C of C; mem Bd of Dir Lilac Fest, Spokane Family Counc, United Crusade and Spokane ARC; active Ca Soc, Boys & Girls Fed; mem Exec Bd Inland Empire BSA; hon mem Rotary; ofcr Kiwanis; recd Kiwanis Dist Serv Awd 1960 and 1961, Silver Beaver Awd BSA; mem Stake High Counc LDS Ch; home, W 1103 20th Ave; ofc, W 825 Trent, Spokane.

STEIN, DONALD EUGENE
Civil Engineer
b Burley Wash Apr 4 1906; s of Henry W and Leola (Smith); m Iola Marie Tucker of Silver Creek Wash June 22 1930; ch, Michael E, Jeannette M; 4 grandch; educ, pub schs Wash and Ore, Wash State U BS in CE 1942; Tau Beta Pi, Sigma Tau; with Wash State Hwy Dept 1924–38 from rear flagman to chief Engr Surv Party; chief Hull Tech Sect Tacoma (Wash) Shipyd 1942–44; with Wash State Hwy Dept 1944—, as bridge designer, dist constr engr, asst state constr engr, now dist engr; mem ASCE, Amer and Western Assns of State Hwy Ofcls, Wash Good Rds Assn; bd mem Rotary; mem Masons; hobbies, bldg furn, hunting, fishing; Presby; home, 10722 E Springfield; ofc, 2714 N Mayfair, Spokane.

STEPHENSON, A. GORDEN
Business Executive
b Great Falls Mont Jul 18 1898; s of John W and Sydwell (Fisher); m Margaret L Bright of Seattle Wash Mar 18 1928; ch, Mrs Dreda V Grambow, Mrs Duley Owen; 3 grandch; educ, pub schs Mont, att Old Seattle Coll 1922–27; rtl clk Safeway Stores Seattle 1920–45; self–empl food brkr Seattle 1945–49; pres, mgr and co–owner NW Groc Portland Ore 1949–55; pres and gen mgr Round–up Groc Spokane Wash 1955—; mem Rotary, BPOE; US Army WW 1; hobby, gardening; Presby; home, 4322 S Magnolia; ofc, E 1212 Front St, Spokane.

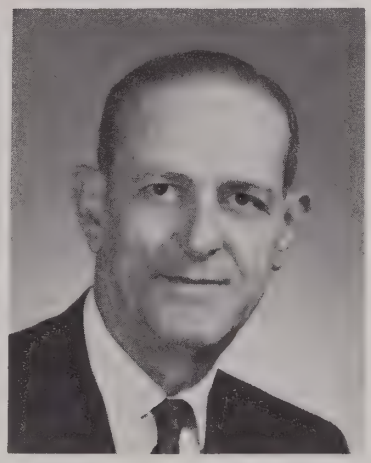

STOLLE, CARL MARION
Investment Banker
b Glendale Mont May 9 1899; s of Carl M and Frances (Kriesch); m Beatrice McCullough of Bellingham Wash Jul 16 1921; ch, Carl M Jr, V Craig; 6 grandch; educ, paroch and pub schs Ida, courses Alexander Hamilton Inst and Rober Babson Fin Course; sls mgr Carstens & Earles Inc Seattle Wash 1919–25; vp and mgr Murphey, Favre & Co Seattle 1925–28; Pac Coast repr J & W Seligman NY San Francisco Cal 1929–31; slsm Bowes Bros & Co San Francisco 1932–33; vp Grande, Stolle & Co Seattle 1933–35; pres Stolle, Baker & Co Spokane Wash 1935—; dir and mem Exec Com Amer Locker Co Inc Boston Mass; pres and dir Empire Laundercenter Inc Spokane; mem Nat Assn of Secur Dlrs Inc; mem Exec Com Nishinomiya Sister City Japan; com chm Rotary; mem Spokane City Club, Spokane Golf & Country Club; mem Amer Contr Bridge League; dir Sponkane Unit ibid; US Army 1914–18, Mex Border duty 1916–17, ETO 1917–19, mem Gen Courtmartial Bd US Army May–Aug 1919, ofcr WW 2 1942–45; hobbies, golf, fishing, dupl bridge; Cath; home, E 1202 Christmas Tree Lane; ofc, E 315 Sprague Ave, Spokane.

STRONG, ANNA E.
Business Executive
b Riverside Wash Apr 26 1903; d of Thomas J and Hannah (Roberts) Jones; m Glen E Strong of Spokane Wash Apr 23 1927; educ, pub schs Wash, att night sch Kinman Bus U 1940–45; typist and bkpr Clark Tchrs Agcy Spokane 1923–26; sec to cash Old Nat Bk Spokane 1926–27; sec to the pres Union Iron Wks Spokane 1927–58; sec ibid 1940–62; vp ibid 1958—; hobbies, sewing, knitting; Repub, active party worker; Meth; home, W 2904 Cleveland; ofc, E 217 Montgomery, Spokane.

STUART, JULIA DAVIS
Homemaker
b Macon Mo Mar 23 1910; d of George N and Helen (Mason) Davis; m Robert J Stuart of Okmulgee Okla Dec 2 1931; ch, Ann (Mrs A E Sheldon Jr), Barbara (Mrs Harold D Nichols), Robert; 3 grandch; educ, pub schs Mo, att U of Mo; Kappa Alpha Theta; mem Gov's State Tax Advis Counc 1957–58; chm Sub–Com on Sch Fin of Legis Interim Com on Educ 1960; active in League of Women Voters as loc pres 1951–53, state pres 1955–59, mem Nat Bd 1960–62, nat 2nd vp 1962—; hobbies, reading, travel, hiking; home, 1209 S Grove, Spokane.

SULLIVAN, DENNIS J.
Railroad Agent
b St Paul Minn Aug 11 1905; s of Timothy and Elizabeth (Maloney); m Rosalind Riehle of St Paul Oct 20 1934; ch, Kathleen (Mrs Richard Dadich), Rosemary (Mrs Sesinando Gonzales), Judith A (Sr Rode Dennis –Maryknoll) Grace E; 1 grandch; educ, paroch schs Minn; with Milwaukee Rd as bill clk St Paul 1925–27, rate clk St Paul 1927–33, asst chief clk St Paul 1936–39, city frt and passgr agt Butte Mont 1939–42, city frt and passgr agt Spokane Wash 1942–43, frt and passgr agt Great Falls Mont 1943, frt and passgr agt Spokane 1943–58, gen agt Spokane 1958—; pres Gen Agts Assn of Spokane; mem Spokane Transp Club, Spokane Club; hobbies, gardening, ice skating; Dem; Cath, vp St Vincent De Paul Soc; home, 4427 N Maple, Spokane.

TAFT, KATHLEEN M.
Attorney
b Wilson Creek Wash June 9 1907; d of Charles W and Elizabeth (York) Mitchell; m Willard Taft of Spokane Wash Oct 1 1938; educ, pub schs Wash, att Western Wash Coll of Educ, U of Wash LLB 1938, att Gonzaga U; Phi Delta Delta, Beta Sigma Omicron; pub sch tchr Addy Wash 1925–26, Coeur d'Alene Ida 1927–38; tchr Kinman Bus Univ Spokane 1938–43; atty OPA Spokane 1943–47; priv law prac Spokane 1947—; commr Family Ct Spokane Co 1950—; ptnr Mitchell Farms Moses Lake Wash; mem Spokane Co, Wash State and Amer Bar Assns; p bd mem Family Counslg Serv; p pres Travlrs Aid Soc of Spokane; p trustee YWCA; p state pres BPW; mem FOE Aux, OES, Daughters of the Nile; home, 608 S Stevens; ofc, 1015 W Garland, Spokane.

TEMPLE, ROBERT H.
TV–Radio Station Manager
b Marysville Kan Dec 13 1920; s of William and Eva (Haylor); m Virginia Clark of Bonners Ferry Ida Dec 5 1942; ch, Daven L, Dale H, Robin E; educ, pub schs Cal, Pasadena (Cal) City Coll AA 1941, U of Ida BS 1943; Alpha Delta Sigma, Phi Delta Theta; mat controller N Amer Aviation Inglewood Cal 1943–44; slsm Radio Sta KREM Spokane Wash 1946–47; sls mgr ibid 1947–50; mgr ibid and sls mgr KREM–TV 1950–60; mgr KREM Bdcasting Co Spokane 1960—; mem and p trustee Adver & Sls Assn of Spokane; mem and p dir Sls & Mktg Execs Club; p trustee St George's Sch; dir United Crusade; trustee Rotary; mem F & AM, Spokane Country Club; trustee Spokane Club; US Army Med Corps 1944–47; hobbies, skiing, fishing, hunting, riding; Repub; Presby; home, W 2820 Waikiki Rd; ofc, S 4103 Regal St, Spokane.

THOMAS, CHRIS H.
Salvation Army Officer
b Boise Ida Vov 4 1911; s of Roscoe H and Edith Thomas; m Muriel Mae Smith of Twin Falls Ida Jan 5 1937; ch, Muriel C (Mrs Richard Eplett); 1 grandch; educ, pub schs Ida, grad Sal Army Tng Coll for Ofcrs San Francisco Cal 1930, bus courses, spec orientation courses, USO prog, att Internat Tng Coll for Sal Army Ofcrs London Eng 1951; sgt Sal Army Tng Coll San Francisco 1930–31; comdg ofcr Sal Army Roseburg Ore, LaGrande Ore, Nampa, Twin Falls and Idaho Falls Ida, Eugene Ore 1931–42; dir USO Club Salem Ore 1943–44; with Sal Army as comdg ofcr Long Beach Cal 1944–49, Div youth dir S Cal Los Angeles 1949–52, div sec No Cal 1952–54, gen sec and chief side ofcr for men Sal Army Tng Sch San Francisco 1954–56, div sec Phoenix Ariz 1956–58, comdg ofcr (brigadier) Spokane Wash 1958—; mem Spokane Min Assn, Wash Assn of Soc Wkrs, Rotary; named Jr C of C Man of Yr 1940 Twin Falls; home, W 2929 Houston; ofc, W 245 Main, Spokane.

TILFORD, CHARLES A.
Business Executive
b Wallace Ida Oct 18 1913; s of Charles and Margaret (Foley); m Helen Burr of Spokane Wash Dec 9 1939; ch, Charles R, Thomas B, Elizabeth J; educ, pub schs Ida, Gonzaga U BA 1934; gen ofc empl Hecla Mng Co Wallace Ida 1934–40; with Bitco Inc Wallace 1940—, began as ofc mgr, now pres and mgr; dir 1st Nat Bk of Wallace; mem Advis Bd Spokane & Eastern Bk of Wallace; mem Advis Bd Spokane; p mem Ida Tax Study Com; p pres Wallace C of C; vice chm Spokane Co United Crusade; mem Bd of Regents Gonzaga U; past pres Nat Alum Assn of Gonzaga U; hobby, reading; Repub; Cath; home, 717 W 21st Ave; ofc, 4115 Trent, Spokane.

TOPEL, BERNARD JOSEPH
Clergyman
b Bozeman Mont May 31 1903; s of Henry and Mary P (Hagen); educ, pub schs Mont, Carroll Coll AB 1923, Cath U MA in Educ 1927, STB 1927, Harvard U MA in Math 1934, Notre Dame U PhD 1938, pg wk U of Ill and Fordham U, U of Portland hon LlD; math tchr Carroll Coll Helena Mont 1927–32; prof of math ibid 1934–36; math instr Notre Dame South Bend Ind 1938–39; prof of math Carroll Coll Helena 1939–55; dir of vocs ibid 1945–55; bishop Spokane (Wash) Diocese 1955—; auth and co–auth research arts in math; named Relig Ldr of the Yr and Notre Dame Man of Yr 1961; hobbies, fishing, gardening; home, 238 E 13th, Spokane.

TURRILL, ALBERT B.
Hotel Manager
b Astoria Ore Sept 2 1915; s of William B and Anne E (Cookes); m Grace Decker of Tacoma Wash Aug 10 1940; ch, Virginia G, Deborah D; educ, pub schs Wash, U of Puget Sound BA in Bus Admin 1939; Theta Chi; with Olympic Hotel Seattle Wash 1939–50; asst mgr ibid 1944–50; mgr Olympus Hotel Tacoma 1950–52, Cascadian Hotel Wenatchee Wash 1952–54, Chinook Hotel Yakima Wash 1954–57, Leamington Hotel Oakland Cal 1957–58, Ridpath Hotel Spokane Wash 1958—; bd chm Wash State Hotel Assn; pres ibid 1959–61; mem Bd of Dir Spokane Hotel & Rest Counc; vp Wash Assn of Cl H Licensees; mem bd Assoc Industries of the Inland Empire; bd mem Munic League of Spokane, Spokane Unltd, Spokane Lilac Fest, Spokane Area Safety Counc, United Crusade of Spokane Co, Spokane Co Chapt ARC; mem clubs, Rotary, Univ, Spokane, Spokane Country; USAF WW 2; hobby, golf; bd mem Episc Ch; home, 435 W 27th St; ofc, Ridpath Hotel, Spokane.

VOGEL, ARTHUR M.
Radio Executive
b Kansas City Mo Jan 15 1925; s of Arthur and Adelene (Mehan); m Arlene O'Connell of Des Moines Ia Aug 16 1947; ch, Vicki J, Sandra J; educ, pub schs Ill, Drake U Des Moines BS 1947; Sigma Alpha Epsilon; staff announcer KRNT Des Moines 1947–50; sports announcer WIRL Peoria Ill 1950–51; news and sports dir and sta mgr WMIL Milwaukee Wis 1951–55; gen mgr WEOL Elyira–Lorrain O 1955–58; vp and gen mgr KGA Spokane Wash 1958—; mem Radio Adver Bur, Spokane Adver & Sls Club; p dir ARC (O); p dir Ca Soc; mem Early Birds, Athl Round Table, BOF; hobbies, golf, fishing; home, E 1625 38th Ave; ofc, 6228 S Regal, Spokane.

WALLACE, DEWITT EDWARD
Banker
b Villisca Ia Jul 3 1897; s of W A and Lillie (Barkalow); m Olive Richardson of Milton–Freewater Ore June 12 1919; ch, Eleanor (Mrs John M Wiley), Shirley (Mrs R G Allen), Richard D, Robert L; 12 grandch; educ, pub schs Ore, att Whitman Coll 1915–17; ptnr Wallace Bros Pendleton Ore 1919–26; owner Wallace Bros Spokane Wash 1926–42; dist mgr War Prod Bd Spokane 1942–46; dir Old Nat Bk Spokane 1946–55; pres ibid 1955—; dir and vp Old Nat Bk Bldg Co, Old Nat Corp; dir Elec Products Consol; ptnr Wallace Ranch Rosalia Wash; pres Inland Auto Assn (AAA); mem Fin Bd Hutton Settlement; mem and p pres Rotary Club, Spokane Country Club; mem Spokane Club, Coeur d'Alene Country Club; US Army Inf WW 1; Repub; mem Central Christian Ch; home, 1424 E Woodcliff Rd; ofc, 428 W Riverside Ave, Spokane.

WARN, WILLIAM OTTO
Business Manager
b Blue Earth Minn June 19 1894; s of John L and Ora (Kraupp); m Gertrude Roberts of Spokane Wash June 16 1920; ch, Mary J (Mrs Robert Woerner), John R; 2 grandch; educ, pub schs Wash, att Stanfore U 2 yrs; Phi Kappa Psi; asst cash Farmers & Mech Bk Spokane 1917; ptnr Warn & Warn Shoes Spokane 1919–56; exec sec Spokane Co Repub Central Com Spokane 1959–60; actg mgr Assoc Industries of the Inland Empire Spokane 1962—; owner Warnco, Rol–Eze; pres Nat Shoe Rtlrs Assn 1951–52, Spokane C of C 1949–50, Rtl Trade Bur 1946, Spokane Area Safety Counc 1960; vp Spokane Park Bd 1962; mem Bd of Trustees St Lukes Hosp; gen chm Spokane Co ARC War Fund and Spokane Com & War Chest Campaigns 1944; pres Kiwanis 1938, Spokane Club 1960; gr high priest RAM of Wash 1943; potentate El Katif Shrine 1939; pres NW Shrine Counc 1947; US Army Med Corps WW 1, o/s; hobby, civic wk; Repub; trustee Congreg Ch; home, 4021 Sky View Dr; ofc, Met Bldg, S 11 Monroe, Spokane.

WARRICK, MELVIN THOMAS
Credit Manager
b Knigthsville Ind Oct 2 1914; s of Thomas and Ruth (Wagner); m Dorothy E MacLoad of Spokane Wash Nov 1937; ch, Stephanie (Mrs Patrick Carroll), Karen (Mrs Edward Gaffney), Jennifer, Nick, Tommy, Terry, Candice, Jimmy J; 4 grandch; educ, pub schs Ind, att U of Ind 2 yrs; asst chem Cont Car Na Va Corp Brazil Ind 1935–37; asst mgr Cr Bur of Spokane Spokane Wash 1937—; asst sect Spokane Rtl Cr Assn 1937—; sec treas 10th Dist Nat Rtl Cr Assn; dir Assoc Cr Burs of Amer, Cr Bur Reports Inc; mem, p lion tamer and p bd mem Lions; sec and bd mem Univ Club; mem Spokane Club; auth Family Debt Counslg Manual publ by Nat Rtl Cr Assn; home, 901 E 26th; ofc, 822 Paulsen Bldg, Spokane.

WELLS, GREEK
Patent Attorney
b Volney Va Aug 31 1897; s of George W and Minnie (Mink); m Eunice Pierce of Rigby Ida Dec 23 1922; ch, Phyllis (Mrs Dean Taylor), Elna (Mrs Mearl Taylor); 13 grandch; educ, pub schs Ida, U of Ida BS 1923, Chgo Kent Coll of Law LLB 1928; Sigma Alpha Epsilon; farmer with father Fairfield Ida 1915–16; with U of Ida Moscow 1921–23; asst examr US Patent Ofc Wash DC 1923–26; patent atty Max Wzabel Chgo Ill 1926–45; priv patent atty prac Spokane Wash 1945—; mem Amer, Ill and Wash State Bar Assn, Amer Patent Law Assn, Timber Prod Bur C of C, Advis Bd Inst of Tech Wash State U, Advis Bd U of Ida Research Fndtn; p mem Governing Bd YMCA Spokane; p advanc chm NW Suburban BSA Counc Chgo; mem Rotary; mem and p pres Spokane Club; US Army Engrs 1917–19; hobbies, gardening, bowling, fishing; Repub; Meth; home, S 3116 Manito;ofc, Old nNat Bk Bldg, Spokane.

WENDLE, CHUD WOODS
Auto Dealer
b Danville Ill June 14 1909; s of Floyd G and Susie (Jones); m Charlotte Ginn of Walla Walla Wash Sept 5 1936; ch, Catherine (Mrs John E Bradley), Margaret A (Mrs Peter Foss Campbell), Chud R; 1 grandch; educ, pub schs Ida, att U of Ida 4 yrs; Sigma Nu; with Ford Motor Co as billing clk Seattle Wash 1933–35, car distr Seattle 1935–36, zone mgr Portland Ore 1936–39, zone mgr Seattle 1939–42; mgr Transp Dept Boeing Co Seattle 1942–44; pres and owner Stoddard–Wendle Motor Co Inc Spokane Wash 1944—; ranch ints; dir Pac Standard Life Ins Co; bd mem and part owner Purchasers Protection Pln Seattle; chm proposed State Bk of Spokane; mem Nat and Wash State Auto Dlrs Assns; mem and p pres Spokane Auto Dlrs Assn; recd Ford Motor Co 10–yr Awd; active in civ drs; mem Athl Round Table, Masonic Lodge; life mem El Katif Shrine; mem and p pres Spokane Country Club; mem clubs, Prosperity, Spokane, Hayden Lake Country, Eldorado Country, Wash Athl (Seattle); hobbies, golf, fishing, hunting; Congreg; home, 1412 W Country Club Ct; ofc, W 1125 2nd, Spokane.

WHITE, GEORGE ARTHUR
Airlines Executive
b Northport Wash Jul 5 1919; s of Albert E and Freda (Jacobson); m Evelyn Keenholts of Brighton Ore May 6 1945; ch, Dianne L, Richard A, Douglas R; educ, pub schs Mont, att Helena (Mont) Aviation Trade Sch; mech Boeing's Seattle Wash 1941–45; asst purch agt Port of Embarkation Seattle 1945–46; held several sls positions NW Airlines Seattle, ticket agent 1946 to asst dist sls mgr 1960; dist mgr ibid Spokane Wash 1960—; mem Amer Soc of Travel Agts; p sec Transp Club Seattle; active in BSA; mem Rotary, BPOE, Spokane Club; hobbies, fishing, camping, travel; Presby; home, E 1723 34th; ofc, Davelport Hotel, Spokane.

WHITEHOUSE, HAROLD C.
Architect
b Somerville Mass Jan 31 1884; s of Arthur Thomas and Emily Dora (Chaney); m Catherine Cox Weston of Winnipeg Man Can June 2 1909; ch, Helen M (Mrs Herbert M Hamblen), Clare E (Mrs Fred Gilbert), Bruce T; 7 grandch; educ, pub schs Mass, grad Cornell U 1913; Gargoyle, L'Ogive; ptnr Whitehouse, Price, DeNeff Spokane Wash 1914—; dir Lincoln 1st Fed Svgs & Loan Assn; mem AIA; pres Scarab Arch Frat 1932; mem Spokane Art Assn; pres Sons of Amer Rev 1938; potentate El Katif Temple Shrine; recd Spokane Allied Arts Annual Awd 1961; Repub; home, E 730 Plateau Rd; ofc, 715 Hutton Bldg, Spokane.

WILLIAMS, MERLIN L.
District Manager
b Pullman Wash Apr 2 1911; s of Grover and Sarah (Fox); m Minnie Irvine of Hot Springs Mont Sept 10 1931; ch, Robert E; educ, pub schs Mont, ext courses Wash State U, LaSalle Ext U; with Electrical Products Consolidated as elec helper Spokane Wash 1936–41, plant supt Spokane 1941–50, mgr Great Falls Mont 1950–53, dist mgr Spokane 1953—; co–owner Smitty's Pancake Hses Ltd Can; mem Spokane Adver & Sls Assn; p dist capt United Crusade; bd mem Kiwanis; mem Masons 32nd deg, Al Bedoo Temple Shrine; hobbies, fly fishing, gardening; Repub; Meth; home W 2326 LaCrosse; ofc, E 411 Sprague, Spokane.

WILLIAMS, WILLIAM H.
Superior Court Judge
b Spokane Wash Apr 27 1922; s of Ralph D and Ruth (Sullivan); m Ruth Bevers of Max ND May 28 1955; ch, Wendy, Mary, David; educ, pub schs Wash, U of Ida BA 1948, Gonzaga U LLB 1951, adm to Wash bar 1951; Sigma Nu; dep prosecuting atty Spokane Co Spokane Wash 1951–54; priv law prac Spokane 1954–58; judge Spokane Co Superior Ct Spokane 1958—; mem Wash State and Spokane Co Bar Assns; mem and p ex ruler BPOE; mem FOE; USAAF 3 yrs WW 2, ETO; hobbies, handball, golf; Prot; home, 2046 Manito Pl; ofc, Spokane Co Courthouse, Spokane.

WILSON, C. GROVER
Division Manager
b Oberlin O June 29 1908; s of C B and Genevieve (Lang); m Irene Purdin of Yakima Wash May 28 1932; educ, pub schs Wash, Wash State U BA 1931; with Zellerbach Paper Co Spokane as sls tnee 1931, sls repr 1932–40, sls mgr 1945–48, div mgr 1948—; mem Nat Paper Trade Assn; mem and p pres Spokane Sls Assn; p vp C of C; p div chm ARC Fund Dr; p gen chm United Crusade; mem Exec Counc BSA; dir Kiwanis; mem Spokane Club, Manito Golf & Country Club; p master Masonic Lodge; p potentate El Katif Shrine; p pres All Vets Counc; mem Mil Order of WWs; p pres Res Ofcrs Assn; mem 3rd US Inf Div Soc; US Army WW 2 1940–45, col; hobbies, fishing, golf; Repub; Congreg; home, 811 W 26th; ofc, 3530 E Ferry, Spokane.

WOODWARD, JAMES A.
Business Executive
b Elk River Ida June 4 1916; s of Herbert H and Maude (Vail); m Delores Shaw of Spokane Wash 1945; ch, Michael J, Vicki D; educ, pub schs Ida; truck driver Manlowe Trfr Seattle Wash 1932–38; dispatcher United Truck Line Inc Seattle 1938–42; supvr of opers ibid Spokane 1942–47; gen mgr ibid Spokane 1947–61; dir of opers United Buckingham Frt Line Spokane 1961—; mem Bd of Dir United Buckingham; mem Wash State Motor Transp; mem TOC, Steering Com ibid; mem Rotary; hobbies, reading, fishing, water skiing, photog; home, 2332 W Garland; ofc, E 915 Springfield, Spokane.

YAKE, GLEN A.
Utilities Executive
b Spokane Wash Oct 1 1919; s of William and Henrietta (Cruger); m Irene Olson of Spokane Jan 13 1946; ch, Anita M, Daniel G, Charlotte I; educ, pub schs Wash, Wash State U BS 1949; engr City of Spokane 1949–52; mgmt engr Corps of Engrs Spokane 1952–53; chief engr Haskins Steel Co Spokane 1953–54; water supt City of Spokane 1954–59; dir of utils ibid 1959—; rl est ints; F ASCE; mem Assoc Engrs of Spokane, AWWA, APWA, Pollution Control Fed; bd mem State Air Pollution Control; mem State Water Resources Advis Com; dep dir Civ Def for Spokane; bd mem TB Assn; mem Rotary, BPOE; US Army Corps of Engrs 1942–47, maj; comdg ofcr 379th Engrs USAR; co–auth on research of dust–proofing soils publ as bk and reprtd by sc journs; p deacon Presby Ch; home, 2915 Cherry Lane, Spokane.

YANCEY, GEORGE R.
Investment Banker
b Council Bluffs Ia Jan 25 1898; s of Charles C and Lucy E (Linebarger); m Ruth M Yenney of Walla Walla Wash Aug 22 1925; ch, Richard C, Robert G; 2 grandch; educ, pub schs Wash, Whitman Coll BS 1921; Phi Delta Theta; with Murphey Favre Inc Spokane Wash 1921—; pres ibid 1960—; pres Composite Bond & Stock Fund, Composite Fund Inc, Composite Research & Mgmt Co; p chm Dist 1 Nat Assn of Secur Dlrs; p dir BBB; trustee Deaconess Hosp; mem Bd of Overseers and Fin Com Whitman Coll; pres Friends of Spokane Pub Libr; treas Spokane YMCA Bldg Fund; p bd mem ibid; mem Spokane Club, Univ Club, Amer Leg; US Army WW 1; Repub; trustee Congreg Ch; home, 28 W 39th Ave; ofc, 402 Spokane & Eastern Bldg, Spokane.

STEVENS COUNTY

HARRIGAN, JAMES CORNEAL
Publisher
b Toledo Ia Jul 19 1878; s of James A and Elvira (Harrison); m Grace Rhoads of Colville Wash 1940; educ, pub schs Ia, Coe Coll Cedar Rapids Ia PhB 1901; ed and publr Colville (Wash) Examr 1907–47; assoc ed Statesman–Examr Colville 1948—; p vp C of C; asst exec clk US Sen 1933–34; food admin Stevens Co 1916–18; mem and p master Masonic Lodge; mem and p high priest RAM; mem Scot Rite, Shrine; mem and p chanclr KP; mem IOOF; life mem Amer Philatelic Soc; auth lengthy Colville and Stevens Co hist; hobbies, philately, NE Wash hist; Dem, del every state conv 1908–60, nat conv 1920; Unitarian; home, 258 N Maple, Colville.

JOHNSON, W. LON
Attorney
b Spokane Mo Nov 11 1882; s of Wood T and Mary Greene (Hilton); m Iva Dickey of Chewelah Wash Dec 30 1908; ch, Dorris (Mrs Wilson Edwards), Evelyn (Mrs Nat H Howes); 2 grandch; educ, pub schs Mo, att coll Morrisville Mo 1901–02, Eastern Wash Coll of Educ 1905 and 1906; priv law prac Colville Wash 1906–39 and 1958—; judge Superior Ct Stevens and Pend Oreille Cos 1939–58; farm, livestock and mng ints; mem Amer, Wash State and Stevens Co Bar Assns; co clk AStevens Co 1909–13;mem Wash State Sen 1919–24; lt gov State of Wash 1925–30; p active 4–H and BSA; mem Wash State Hist Soc, Kiwanis, F & AM; life mem IOOF; Life mem KP; hobby, hunting; Repub; home, 462 N Maple; ofc, Seattle 1st Nat Bk Bldg, Colville.

THURSTON COUNTY

ADAMS, VIRGIL L.
Secretary–Business Manager
b Olympia Wash Feb 4 1925; s of John W and Emma (Nelson); m Gudrun Christiansen of Salt Lake City Utah Jul 3 1947; ch, Dennis L; educ, pub schs Wash, att St Martin's Coll, att bus coll; serv sta owner and mgr Olympia 1945–46; mail clk Labor & Indus Dept State of Wash Olympia 1946–47; with Olympia Sch Dist # 1 as asst sec to Bd 1947–48, sec of Bd 1948–54, sec of Bd and bus mgr 1954—; rl est ints; mem and p pres Wash Assn of Sch Bus Ofcls; mem Assn of Sch Bus Ofcls of US & Can; co campaign chm and mem Exec Bd UGN; mem and p pres Lions; mem BPOE; US Navy WW 2; named Man of Yr 1960; hobbies, hunting, fishing; home, 3001 Edgewood Dr, Olympia; ofc, 116 N Columbia St, Olympia.

ALLEN, THOMAS P.
Retail Fuel Dealer
b Olympia Wash Sept 1 1907; s of Harry F and Laura (Boling); m Ethelene Gifford of Olympia Mar 30 1951; ch, Mary A, Thomas J, Katherine A, Christi M; educ, pub schs Wash, att Stanford U; Alpha Epsilon of Theta Chi; rtl lbrman Springer Mill Co Olympia 1930–34; with Acme Fuel Co Olympia 1934—; pres ibid 1941—; dir Capitol Savgs & Loan Assn; mem and p dir Oil Heat Inst of Wash; pres Thurston Co Fuel Dlrs Assn; commr of fin City of Olympia; p commr of pub works Olympia; p trustee C of C; p dr chm UGN; p bd mem Tumwater Comc BSA; mem and p pres Kiwanis; mem Masonic Lodge, 32nd deg Masons, Scot Rite, BPOE, Olympia Country & Golf Club, Olympia Yacht Club; hobby, golf; Repub; Bapt; home, 1014 Carlyon, Olympia; ofc, 416 E State, Olympia.

ANDERSON, ARTHUR L.
Clergyman
b Winton Minn Dec 3 1910; s of Leander and Christina (Carlson); m Dorothy Halvorson of Fargo ND June 11 1938; ch, Arthur D, Dorothy J, Maribeth A; educ, pub schs Minn, att Duluth (Minn) Jr Coll, att U of Minn, Wheaton Coll BS 1933, Augustana Coll Rock Island Ill AB 1934, Augustana Luth Sem BD 1938; pastor Trinity Luth Ch Canton Ill 1938–40, Zion Luth Ch Anoka Minn 1940–43, Tabor Luth Ch Pueblo Colo 1943–47, Holy Trinity Luth Ch Duluth Minn 1947–54, Gloria Dei Luth Ch Olympia Wash 1954—; conf chm Augustana Advanc for Christ in Social Missions 1958; p nat bd mem of youth activities of Augustana Luth Ch; p chm Evang Com of Min Conf of Augustana Luth Ch; p mem Nat Bd of Parish Educ; mem Bd of Regents Pac Luth U; mem and p pres Olympia Min Assn; p mem Plng Com Community Chest; p chm Christian Emphasis Com YMCA; p mem Child Welf Bd; hobbies, fishing, golf, swimming, skiing; Repub; home, Rt 6, Box 210, Olympia; ofc, Harrison & Perry, Olympia.

ARMSTRONG, LESLIE HAROLD
Educator
b Mt Vernon Wash Apr 23 1909; s of Guy and Nellie (Emch); m Eva Speir of Seattle Wash Aug 11 1933; ch, Jack S, Joan E (Mrs Paul Moody), Mary A, Leslie H Jr; educ, pub schs Wash, Whitman Coll BS 1930, Wash State Coll MS 1936, pg wk Columbia U and Wash State U; Phi Delta Kappa, Phi Mu Alpha, Sinfonia; pub sch music and soc sc tchr Dayton Wash 1930–36; pub sch music instr and supvr Olympia Wash 1936—; dir of adult educ ibid 1957—; farm owner and oper; mem WEA, NEA; mem and p pres Wash Music Educs Assn, NW Div Music Educs Nat Conf; mem Music Educs Nat Conf; p mem Exec Com ibid; mem Amer Choral Dirs Assn; p pres Olympia Civic Music Assn; p dir Olympia Symph; bd mem Olympia Lake Fair 4 yrs; mem Mayor's Com of the 60s; mem BPOE; pres Rotary 1960–61; mem and p dir Olympia Amer Leg Band 23 yrs; Wash State Gd WW 2; auth articles in music periodicals; hobbies, sports, coin coll; mem and p choir dir Congreg Ch; home, Rt 4, Box 511; ofc, 1302 North St, Olympia.

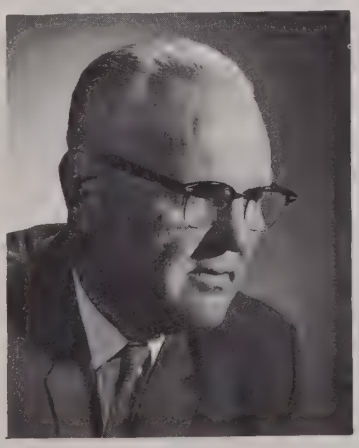

ASPINWALL, MARK
Deputy State Treasurer
b Olympia Wash Sept 24 1898; s of C C and Minnie (Newsum); m Gladys White of Olympia Jan 28 1920; ch, Betty (Mrs James F Ryan), Jean (Mrs Benjamin Ennenga); 6 grandch; educ, pub schs Wash; driver Standard Oil Co Olympia to 1921; painting contr Olympia 1921–27; slsm Gen Utilities Olympia 1927–32; supvr State Tax Comm Olympia 1933–57; dep state treas Olympia 1957—; p pres and p mem Bd of Govs Nat Tobacco Tax Assn; active UGN; mem Masonic Lodge, Olympia Steelhead Club Inc; hobbies, fishing, all sports, gardening; Prot; home, Rt 6, Box 392, Olympis; ofc, Legis Bldg, Olympia.

BABCOCK, CHESTER D.
Educator
b Freewater Ore Apr 28 1907; s of Dale H and Mabel (Ross); m Clare Applegate of Walla Walla Wash Aug 16 1930; ch, Joyce (Mrs Richard Byrd Swartz), Bobbie C (decd); 2 grandch; educ, pub schs Ore and Wash, Whitman Coll Walla Walla BS 1929, Wash State U MA 1945, Stanford U EdD 1948; Alpha Omicron Kappa, Delta Sigma Rho, Phi Delta Kappa; pub sch tchr Pilot Rock Ore 1929–30; hs tchr Colfax Wash 1930–35; tchr Lincoln HS Seattle Wash 1935–38; boys' counslr ibid 1938–42; hd Soc Studies Dept West Seattle HS 1942–44; soc studies consultant Seattle Pub Schs 1944–45; dir of soc studies ibid 1945–48; exec dir Dept of Curric & Instr ibid 1948–61; asst state supt of schs Olympia Wash 1961—; life mem NEA, WEA; mem Nat Assn for Supvsn & Curric Devel; pres ibid 1961; mem Nat Counc for Soc Studies Dept of Audio–Visual Instr; p dir Seattle Kiwanis; auth elem, hs and coll textbks, educ monographs and pamphlets, contrib to pro journs, ed Maps & Globes; hobbies, boating, fishing, archery, bowling; Congreg; home, 2617 Cain Rd, Olympia; ofc, Old Cap Bldg, Olympia.

BADER, NEWTON C.
Insurance Agent
b San Francisco Cal May 6 1893; s of Chris and Lydia (Brauer); m Minta Ingles of Burwell Nebr Sept 10 1948; ch, Foster, Dorothy (Mrs Reese Wolfe), Louis Scarbrough, Silas McDonald; 1 grandch; 1 gr grandch; educ, pub schs Cal, U of Ore BA 1919, MA 1920, pg wk Stanford U; Sigma Alpha Epsilon, Phi Delta Kappa; boys' sec YMCA Olympia Wash 1920–21; with Equitable Life Assurance Soc Olympia 1924—; mem Nat Assn of Ins Agts; p pres SW Wash Assn of Life Underwriters; p chm Armed Forces Com C of C; chm 6th Army Adv Com 1948—; p mem Exec Com ARC; fndr 1st BSA troop in Olympia 1923; spons various bowling teams; mem and p mast Masonic Lodge; p comdr Olympia Comdry KT; mem Scot Rite, Shrine, other Masonic Bodies; mem BPOE; p comdr Amer Leg; AEF WW 1; recd Nat Quality Aed for 16 succrssive yrs; hobbies, flowers, youth work; mem 1st Christian Ch; home, 2136 E Bay Dr, Olympia; ofc, 207 Security Bldg, Olympia.

BAILEY, AL J.
Pharmacist
b Chehalis Wash Nov 15 1911; s of August and Matilda (Pozar); m Wilda Hutchinson of Wenatchee Wash 1945; ch, Robert, Kathleen; educ, pub schs Chehalis, att Centralia Jr Coll, U of Wash BS in Pharm 1938; pharm Chehalis 1938–39, Rexall Drug Olympia 1939, Gillette Guffy Olympia 1939–42; owner and mgr Bailey Drugs Olympia 1942—, Bailey & Lacey Drugs Lacey Wash 1959—; mem SW Wash Pharm Assn, Wash State Pharm Assn, NARD, APHA, Nat Assn of Bd of Pharm; bd mem C of C; mem Lions, BPOE; recd Lederle Awd on product info from NARD; hobby, fishing; Dem; Cath; home, Lybarger, Olympia; ofc, 1908 E 4th, Olympia.

BALL, MERLEY W.
Educator
b Boone Ia Mar 15 1914; s of Chauncey and Ivy (Forney); m Maurita Bourne of Ames Ia Jul 20 1940; ch, Gary, Donna, Dean; educ, pub schs Napier Ia, Ia State BBA 1935, U of Minn ME 1938, pg wk Stanford U 1939; Phi Theta Pi; counslr Mpls (Minn) Bus Mach Co 1935–38; analyst Nat Cash Register Co Mpls 1938–40; asst dir Heald Coll San Francisco Cal 1940–47; ptnr and dir Reno (Nev) Bus Coll 1947–48; owner and dir Dietz Bus Coll Olympia Wash 1948—; owner Grays Harbor Bus Coll; mem and p pres Pac NW Bus Schs Assn; mem Nat Assn & Counc of Bus Schs; hon mem Nat Inst of Mgmt; dir Allied Publrs Inc; mem C of C; p mem State Hwy Safety Counc; p sec Com Chest; p dist dir of publs BSA; mem and p pres Olympia Rotary; USAF WW 2; auth "The Art of Bldg Words"; Meth; home, 113 E 18th, Olympia; ofc, 216 Capitol Park Bldg, Olympia.

BARNER, GEORGE L.
State Official
b Jamestown NC Oct 11 1890; s

of Addis L and Cordelia (Scovil); m Mary Mirable of Shreveport La Dec 27 1936; ch, Jeanette (Mrs Robert D Gum), George L Jr, Carl Diana, Grace Diana Hansen; 9 grandch; educ, pub schs Wash; druggist appr drug stores Centralia Wash during hs; agt Columbia Life & Trust of Portland Centralia 1913–14, Mut Benefit of Newark NJ Centralia 1914–15; orgnr and mgr West Coast Svgs & Loan Assn Centralia 1915–17 and 1919–45; supvr Div of Svgs & Loans State of Wash Olympia 1945–49 and 1957——; in rl est and ins bus 1949–57; mem Nat Assn of State Svgs & Loan Supvrs; mayor Centralia 1921–27; clk and dir Centralis Sch Dist 1914–18; p dir Centralia C of C; p mem Sal Army Adv Bd; mem Lions Internat; life mem BPOE; p ex ruler Centralia Lodge ibid; mem Masonic Lodge, York Rite, Shrine; chart mem and 1st chapl Amer Leg Centralia; mem VFW; US Army 1918–19, ETO; recd 25 yr certif Svgs & Loan State League; hobbies, boating, photog; Dem prec committeeman; p treas Thurston Co Dem Grp; treas Bldg Fund and deacon 1st Christian Ch; home, 820 W 5th Ave, Olympia; ofc, Gen Admin Bldg, Olympia.

BEATTY, JAMES WESLEY
State Employee
b South Bend Wash Aug 19 1915; s of William H and Jane S (Cattoo); m Mary Louise Monroe of Tacoma Wash June 9 1943; ch, William; educ, pub schs Wash, Whitman Coll Walla Walla Wash BA 1939; Beta Theta Pi; cash Gen Invest Co Walla Walla 1939–40; with State Dept Empl Sec Olympia Wash as interviewer 1940–42 and 1946–48, asst mgr Coml & Por Div 1948–54, empl services supvr 1954–59, chief Programs & Methods 1959——; mem Internat Assn Pers In Empl Sec; US Army WW 2 1942–46; capt USAR; Meth; home, Rt 3, Box 521B, Olympia; ofc, Old Cap Bldg, Olympia.

BETLACH, ROY AUGUST
Law Enforcement Official
b Gordon Nebr Dec 15 1922; s of August and Bessie (Maystrict); m Bernadine Hatch of Alahambra Cal Nov 20 1949; ch, Nancy, Shelly, Marcia, Steven, William; educ, pub schs Wash; radio oper lic examr Wash State Patrol Spokane Wash 1944–45; commd ofcr Ritzville Wash 1945–55; sheriff Spokane Co Wash 1955–57; chief Wash State Patrol Olympia 1957——; chm Eqpt Comm of Wash State; mem Internat Assn of Chiefs of Police, Nat Sheriffs Assn, Lower Columbia River Peace Ofcrs Assn, Internat Assn of Footprinters, Wash Good Rds Assn; active in safety work with 4–H grps; hon co chm Muscular Dystrophy; Mason; mem FOE; US Army 1943–44; orgnd Sch Safety Patrols; devel Safety Educ Ofcr Prog; initiated Min Workload Prog; recd Achiev Awds Traf Law Enforcement Nat Safety Contest, Nat Safety Counc Awd for Accident Records, Drivers Licensing, 2 AAA cits for pedestrian protection; hobbies, swimming, fishing, hunting, water skiing; Dem, mem Spokane Co Dem Club; Presby; home, Rt 1, Box 291A; ofc, Gen Admin Bldg, Olympia.

BOLSTER, JAY
General Insurance Agent
b Mankato Kan Oct 12 1881; s of John G and Harriet (Frasier); m Myrtle J Barnes of Nebr Feb 24 1904; ch, Mary D, Howard J; 4 grandch; 5 gr grandch; educ, pub schs Kan and Wash; self–empl farmer Olympia Wash 1900–09; owner Livery Stable 1909–16; farmed 1914–16; slsm Kenworthy Grain Co Tacoma Wash 1916–27 and 1929–37, Sperry Flour Co Tacoma 1927–29; ins agt and dist mgr Sunset Life Ins Co Olympia 1937——; mem and p chm City Parks & Recr Comm; p chm UGN; mem and p pres Kiwanis; p chanclr comdr KP; mem BPOE; contrib auth on loc hist for Olympian News, auth publ poems; recd spec awd from Sunset Life Ins Co for outstanding prod; hobbies, sports, music; home, 148 N Rogers, Olympia; ofc, 524 S Wash, Olympia.

BONNETT, WILLIAM B.
Utilities Executive
b Newark NJ Oct 5 1902; s of Charles and Anna (Brehn); m Delight McConnel of Edmonds Wash Nov 4 1926; ch, William B, Delight (Mrs Gordon Hansen); 2 grandch; educ, pub schs NJ and Wash, att U of Wash; slsm Seattle Wash 1922–26; with Puget Sound Power & Lt Co as slsm Seattle 1927–35, div sls supvr Olympia Wash 1935–41, div sls mgr Olympia 1941–58, asst div mgr Olympia 1958——; mem NW Lt & Power Assn; p pres C of C, Com Chest, Lions; p ex ruler BPOE; mem and p mast Masonic Lodge; hobby, golf; Repub; home, 619 Gov Stevens, Olympia; ofc, 2703 Pacific Ave, Olympia.

BOSELL, MILTON S.
Insurance Agent
b Maple Plains Minn Dec 5 1912; s of August and Lydia (Selberg); m Annabelle Loughnan of Chehalis Wash Apr 28 1943; ch, David M, Patrice A; educ, pub schs Minn, att Augsburg Coll Mpls Minn, att U of Minn; ofc mgr Chev Garage Delano Minn 1934–38; slsm Chev Olds Garage Chehalis Wash 1938–41; owner and mgr Bosell Ins Agcy Olympia Wash 1946——; ints in rental props and rl est devel; p pres Thurston Co Assn of Ins Agts; mem State and Nat Assns of Ins Agts; p dir Olympia C of C; com chm of sub–com of Com for the 60s; p pres Capitol Lake Fair; mem and p campaign dir YMCA; wards chm Cub Scouts; bd mem Children's Home Soc of Wash; dir Rotary; mem BPOE, Olympia Country & Golf Club, VFW, Amer Leg; USAF WW 2, ETO; maj USAFR 1946–49; Repub; congreg and stewardship chm Presby Ch; home, 1204 Raft St, Olympia; ofc, 111 W 5th Ave, Olympia.

BOWLER, MARVIN E.
State Official
b Groton SD Aug 3 1900; s of Michael F and Mable (Robinson); m Ella M Garin of Great Falls Mont Dec 12 1925; ch, Barbara J (Mrs Harold Venable), Ann M (Mrs Lowell Arnold), Margaret K (Mrs Fred McGee); 9 grandch; educ, pub schs Groton SD, att U of SD; Sigma Alpha Epsilon; jr engr City of Aberdeen SD 1920–22; const foreman Harry Gibbs Contr Whittier Cal 1922–24; laborer Pac Coast Steel Co Seattle Wash 1924–25; transit man and draftsman Morford Mowry Civ Engrs Seattle 1925–31; sr draftsman Wash State Hwy Dept Olympia 1931–42; asst engr State Dept of Pub Lands Olympia 1942–45; asst chief engr ibid 1945–55; chief engr ibid 1955–57; Supvr Civil Engr Div Dept of Natural Resources Olympia 1957——; mem BPOE; hobby, golf; Dem; Cath; home 1506 5th Ave W, Olympia; ofc, Pub Lands Bldg, Olympia.

BOWMAN, BURTON
Business Manager
b Olympia Wash Nov 17 1911; s of Jesse and Wava (Van Derveer); m Marjorie Keys of Ont Can May 26 1939; ch, Richard E, Violet M (Mrs Robert Haase); 4 grandch; educ, pub schs Wash, U of Wash BA 1934; Phi Kappa Sigma; assoc with father Olympia Oyster Bus Olympia to 1936; with Olympia Oil & Wood Prod Co Olympia 1936——; sec treas ibid 1955——; mem Thurston Co Fuel Dlrs Assn; p dir C of C; treas YMCA; p dir UGN; mem and p dir Kiwanis; mem BPOE, Olympia Country & Golf Club; hobby, golf; Repub; Episc; home, Rt 6, Box 262A, Olympia; ofc, 121 N Wash, Olympia.

BRATTON, ROBERT
State Official
b Walla Walla Wash Feb 2 1905;

s of Walter A and Clarice (Colton); m Alma Wells of Independence Ore June 18 1926; ch, Robert W, Nancy (Mrs Stewart Paterson), Walter A II; 3 grandch; educ, pub schs Walla Walla, Whitman Coll BS 1924, Columbia U MA 1933, pg wk U of Wash; Phi Delta Theta, Phi Delta Kappa; tchr and coach Boistfort HS Klaber Wash 1924–26; tchr Bdwy HS Seattle Wash 1926–28; supt of schs Boistfort Consol Schs Klaber Wash 1928–31, Belvidere (NJ) 1933–36; admin Welf Dept Walla Walla Co Walla Walla 1937–38; pers ofcr Dept of Empl Sec Olympia Wash 1938–42, State Dept of Pub Assistance Olympia 1942——; mem Soc for Pers Admin, Pac NW Mgmt Assn, Wash Assn for Soc Welf, Amer Pub Welf Assn, Pub Pers Assn; mem Mayor's Com on Parks & Recr; dist ofcr in chg of tng BSA; dir Walla Walla YMCA, ARC, Com Chest; mem Kiwanis; contrib to nat mags on pers mgmt; hobby, fishing; mem United Chs; home, 1910 S Water, Olympia; ofc, Dept Pub Assistance, Olympia.

BRITTEN, J. M.
Business Manager
b Great Falls Mont Mar 11 1919; s of John and Helen (Caufield); m Bea Shaw of Seattle Wash Aug 13 1954; ch, twins Barry and Lee, Daniel Daly, Cheryl Daly; educ, pub schs Mont, att Mont State Univ, U of Wash BA 1947; Beta Alpha Psi, Phi Beta Kappa; CPA McLaren, Goode & Co (now Haskins & Sells) Seattle 1947–50; ofc mgr Bellingham (Wash) Herald 1950–52; controller Alaska Air Lines 1952–53; bus mgr Daily Olympian Olympia Wash 1953——; mem Inst of Newsp Controllers & Fin Ofcrs, Wash Soc CPA; pres Olympia C of C 1959; p trustee and p vp UGN; mem Rotary, BPOE, Olympia Golf & Country Club, Nat Gd Assns of Wash and US, Res Ofcrs Assn, Assn of US Army; US Army WW 2, S Pac; home, Rt 10, Box 810, Olympia; ofc, 122 N Capitol Way, Olympia.

BROWN, BERT L.
Educational Administrator
b Stanwood Wash Dec 3 1904; s of William W and Lettie (Smith); m Bertha Brandstrom of Mt Vernon Wash Sept 20 1927; ch, Wesley B, Shirley (Mrs Gerald C Wilson); educ, pub schs Wash, Wash State Coll; Alpha Zeta, Alpha Gamma Rho, Phi Kappa Phi, Phi Delta Kappa, Alpha Tau Alpha; hs voc agr instr Vancouver, Woodland and Kent Wash 1927–40; with Wash Bd of Voc Educ as tchr, tnr, asst supvr 1940–45, state supvr 1945–55, asst dir 1955——; commr Wash State Fairs 1949——; Wash adv FFA 1945——; mem NEA, WEA, Nat Voc Assn, Wash Fairs Assn, Wash Resources Counc, Wash Hort Soc, State March of Dimes Com; ROTC Wash State U 1923–27, capt USAR 1927–37; recd KING Radio–TV "Good Egg" Awd 1957, Dist Serv Awd from US Ofc of Educ 1957, Hon State Farmer 1946, Hon Amer Farmer 1950, 10, 20 and 25 yr Serv Awds from Wash Voc Agr Tchrs Assn; Meth; home, 2711 Otis St, Olympia; ofc, Old Cap Bldg, Olympia.

BROWN, EDWARD JAMES
Businessman
b Roslyn Wash Aug 15 1899; s of George and Laura (Crockett); m Barbara F Sprouffske of Roy Wash Jul 27 1924; ch, James E, Barbara (Mrs William F Kraus), Lucille (Mrs Richard J Hayes); 12 grandch; educ, pub schs Wash; ptnr Brown Bros Garage Yelm Wash 1924——; rl est ints; dep US marshal; fire chief Thurston Co Dist 2 Yelm 1928——; mem Fire Chiefs Assn of Wash; vp Capital Fire Fighters of Thurston Co; ambulance driver VFW Yelm 1959——; mem City Counc; p spons BSA 3 yrs; mem FOE, KC; hobbies, hunting, fishing; Cath, vp Holy Name Soc; home, PO Box 174; ofc, Brown Bros Garage, Yelm.

BROWN, LELAND P.
Retired Educator
b Glenwood Ia June 4 1893; s of Emerson B and Lela (Mitchell); m Maude Herren of Seattle Wash May 18 1819; ch, Katherine (Mrs Gilbert Speir); 2 grandch; educ, pub schs Ia and Wash, U of Wash BA 1916, pg wk U of Wash, U of Cal, Coll of Puget Sound; Phi Delta Kappa; hs tchr Lebam Wash 1916–18; with Olympia (Wash) Pub Schs as hs tchr 1919–20, hs prin 1920–31, city sch supt 1931–58; retd 1958; sec and p pres Dept of Admin WEA; mem NEA, State Bd of Educ, Olympia Sch Bd; p dir C of C; p bd mem ARC, YMCA; mem and p pres Rotary; mem BPOE, Amer Leg; US Army WW 1, ETO; contrib auth to WEA and NEA Journs; hobby, reading; p mem Bd of Dir Presby Ch; home, 2415 Columbia, Olympia.

BROWN, PHILIP S.
Restaurateur
b Hilton Man Can Feb 41897; s of Sidney and Margaret (Scott); m Beth Pillat of Minn Feb 7 1922; ch, Jacquelene (Mrs Donald Stolbert), Philip Jr, Magdalene (Mrs Dale Hume); 8 grandch; educ, pub schs Vancouver BC Can; clk G A Share Store Vancouver BC 1911–12; div mgr Fleischman Yeast Co Western US and Can 1912–42; owner and mgr Daylight Bakery Olympia Wash 1942–47; owner The Olympia Oyster Hse Olympia 1949——; mem Wash Rest Assn, Wash Assn of Class H Licensees; mem and p pres C of C; p chm Rtl Bd ibid; p chm Olympia Dist Tumwater Counc BSA; p pres Com Chest; vice chm Sal Army; bd mem YMCA; mem and p pres Rotary; p counclr UCT; mem BPOE, LOOM, Univ Union Club Tacoma, Amer Leg, Canadian Leg, Olympia Country & Golf Club; Can Exped Force 1915–18; hobbies, scouting, stamp and coin collecting; home, 3126 Maringo Rd, Olympia; ofc, 320 W 4th, Olympia.

BROWN, RALPH CHESNUT
Physician and Surgeon
b Waverly Kan Feb 28 1906; s of Robert Boyle and Nora B (Chesnut); m Lillian Burkland of Mt Vernon

Wash June 23 1934; ch, William E, John A, Mary P, George A, Elizabeth A; educ, pub schs Mt Vernon, Coll of Puget Sound BS 1928, att U of Wash 1928, U of Ore Med Sch MD 1934; Sigma Chi, Theta Kappa Psi; whse foreman Brotherton Cannery Mt Vernon summers 1925–29; chemist Cascade Pulp & Paper Steilacoom Wash 1929–30; intern Swedish Hosp Seattle Wash 1934–35; priv med prac Olympia Wash 1935–42 and 1945—; pres St Peter's Hosp Staff; pres and sec Thurston–Mason Co Med Assn; mem AMA, Amer Acad of Gen Prac, Wash State Obst Assn, Amer Chem Soc, C of C, Co Bd of Sch Reorg; mem and p chm N Thurston Sch Dist Bd 1946—; mem Ch Guid Assn, YMCA Bd, Rotary Internat, Masonic Lodge, Wash Athl Club; US Army Med Corps WW 2 1942–45, ETO; hobbies, yachting, farming; Bapt; home, Rt 7, Box 580, Olympia; ofc, 318 Security Bldg, Olympia.

BRUNO, LOUIS
Superintendent of Public Instruction
b Roslyn Wash Jul 10 1907; s of Emil and Rose (Bevelacqua); m Mary Stark Jan 3 1931; ch, Mary L (Mrs Edwin Closs), James L; educ, pub schs Wash, Wash State U BA 1927, ME 1940, life dipl and Wash State supt's credential; Phi Kappa Phi, Phi Delta Kappa; pub sch tchr Bainbridge Island Wash 1927–28; hs tchr Darrington Wash 1928–31; hs prin Raymond Wash 1931–41; supvr of secondary educ State Dept of Educ 1945–47; supt of schs Pullman Wash 1947–61; visiting staff mem summer session Sch of Fin Wash State U 1947–60; supt of pub instr State of Wash Olympia 1961—; pres State Bd of Educ, State Bd for Voc Educ; mem Counc of Chief State Sch Ofcrs, AASA, WEA; p pres Inland Empire Educ Assn; life mem Wash Cong Parents & Teachers; chm State Libr Comm; mem Bd of Nat Resources State of Wash; p pres Kiwanis; lt gov Kiwanis Internat; mem Amer Leg; USAF WW 2 4 yrs, disch lt col; hobby, fishing; Prot; home, 2922 Boundary St, Olympia; ofc, Old Cap Bldg, Olympia.

BRYANT, GEORGE U.
State Official
b Oak Creek Colo Sept 28 1909; s of Thomas and Laura (Hunley); m Peggy Gateson of Aberdeen Wash Sept 28 1941; ch, George U Jr; educ, pub schs Mont and Wash, grad Internat Accountancy Soc; in Merc Dept Long Bell Lbr Co Longview Wash 1927–29; lbr grader ibid 1929–32; lbr grader Weyerhaueser Longview 1932–34; paymaster WPA Seattle and Longview 1934–38; acct and asst treas Empl Sec Dept State of Wash 1938–56; chief Acct Div and treas ibid 1956—; p chm ARC for Empl Sec Dept; 4–Hldr 1958—; vp Dist Ldrs Counc Exec Com ibid; Prot; home, Little Rock; ofc, Old Cap Bldg, Olympia.

BUELL, ARTHUR M.
Civil Engineer
b Salem Ore Apr 22 1899; s of Hamilton and Grace (Jones); m Naomi A Fullerton of Portland Ore Sept 25 1925; ch, Grace M (Mrs Glen W Player), Charles A; 5 grandch; educ, pub schs Salem, Ore State BS in CE 1925; Tau Beta Pi; draftsman Ore State Hwy Comm Salem 1925–26; bridge designer City of Portland Ore Bridge Div 1926–27, State Hwy Dept Olympia Wash 1928—; mem Amer Soc of Civ Engrs; mem Camp Com YMCA, Troop Com BSA; Mason; hobbies, fishing, outdoor sports; p deacon, p trustee, p chm Bldg Com and p Ch Sch supt Bapt Ch; home, 301 E 21st, Olympia; ofc, Transp Bldg, State Hse, Olympia.

BUGGE, WILLIAM A.
State Official
b Hadlock Wash Jul 10 1900; s of Samule and Amelia (Bishop); m Evelyn Bishop of Port Angeles Wash Aug 9 1930; ch, William A Jr; educ, pub schs Wash, att Wash State U; transitman State Hwy Dept Forks Wash 1922–26; const supt K L Goulter & Co Seattle Wash 1926–27; asst res engr V D Symon Oregon City Ore 1927–28; const supt J H Coyne Const Co Port Townsend Wash 1928–33; co engr Jefferson Co Port Townsend 1933–44; dist engr Asphalt Inst Portland Ore 1944–47; mgng engr ibid San Francisco Cal 1947–49; dir Wash State Hwy Dept Olympia 1949—; mem Amer Soc Civ Engrs, Amer Soc Mil Engrs, Inst of Traf Engrs, NSPE, Western Assn State Hwy Ofcls; mem Exec Com and p pres Amer Assn State Hwy Ofcls; western vp Amer Rd Bldrs Assn; p pres Western Assn Co Engrs (Wash State); chm Hwy Research Bd of Nat Acad of Sc; p city councilman Oswego Ore; mem Masons, BPOE; US Army WW 1; contrib auth to nat mag on hwy const and design; recd Barelett Awd; home, 3260 S Lorne, Olympia; ofc, Transp Bldg, Olympia.

CALLAHAN, CHARLES E.
Superintendent of Schools
b Abington Mass Mar 11 1914; s of Charles E and Vera (Brown); m Lucile Cormack. of Kan Jul 11 1942; ch, Charles E, Cathleen L; educ, pub schs Abington, Mass State Tchrs Coll AB 1935, pg wk U of Wash; rur sch tchr Lost Creek Wash 1937–39; pub sch tchr Metal Lane Wash 1939–41; elem sch prin Little Rock Wash; prin South Bay Elem Sch Olympia Wash 1948–53; supt of schs North Thurston Sch Dist Olympia 1953—; mem AASA, Wash State Sch Supts Assn; pres and p sec Sea Mount League Supts Assn; pres W Central Supts Assn; mem WEA; mem and p pres Thurston Co Schoolmasters Assn; mem PTA; div hd UGN 1959; p dist chm BSA 2 yrs; US Marines WW 2, Pac Theatre, Purple Cross, Silver Star; retd maj USMCR; auth article publ in Amer Schs & Univs 1956 Yrbk; hobbies, gardening, golf, reading; Meth; home, Rt 7, Box 808, Olympia; ofc, 4138 Mkt Square, Lacey.

CHAMBERS, JOHN L.
Registered Professional Engineer
b Yelm Wash Aug 3 1895; s of George and Ella (Waddell); m Deborah M Earley of Ellendale ND May 20 1925; ch, Colleen (Mrs Ellis Collins), John L Jr, Mildred (Mrs Bill Knox); 6 grandch; educ, pub schs Yakima Wash and San Diego Cal, att Yakima Bus Coll, engrg course Internat Corres Sch; with Wash State Hwy Dept as instr man Yakima 1921–24, res engr Yakima 1924–29, sr draftsman Olympia 1929–35, ch draftsman Olympia 1935–42; profect engr US Army Engrs Ft Lewis Wash 1942–44; with Wash State Parks Dept Olympia as engr 1944–47, actg dir 1947–49, ch engr 1949–58, asst dir 1958–61; retd 1961; p mem and clk South Bay Sch Dist; mem VFW; US Army WW 1; hobbies, gardening, fishing; Dem; home, 503 N Fir, Olympia.

CLIFFORD, RAYMOND W.
Superior Court Judge
b Tacoma Wash Dec 27 1889; s of Miles L and Iona (Woollen); m Margaret Rogers of Seattle Wash Oct 20 1923; ch, Margaret (Mrs Robert Collinson), Raymond M, Florence (Mrs Roger Nielsen); 8 grandch; educ, pub schs Tacoma, U of Wash AB 1912, NW Univ LLB 1915, pg wk Law of the Air, NW Univ 1932; Beta Theta Pi, Phi Delta Phi, Tau Kappa Alpha; atty Grosscup & Morrow Tacoma 1915–16, Shackelford & Oakley Tacoma 1916–18; priv law prac Olympia Wash 1919–21; asst atty gen State of Wash Olympia 1921–24; priv law prac Olympia 1924–41 and 1946–50; judge Superior Ct Thurston and Mason Cos Shelton and Olympia 1950—; mem Thurston–Mason and Wash State Bar Assns; mem Exec Bd Tumwater Counc BSA; mem Wash Athl Club; p mem Bd of Govs ibid; mem Rainier Club (Seattle), Harbor Club (Seattle), BPOE, Amer Leg, VFW; US Army WW 1 1918–

19; US Naval Res 1932–41, active duty 1941–46, lt comdr, S Pac Theatre, Pres Unit Citation; auth article publ in pro journ; hobby, navigation; vestryman and p lay reader Episc Ch; home, 125 W 18th, Olympia; ofc, Courthouse, Olympia.

COE, EARL S.
State Official
b Mpls Minn Sept 12 1892; s of Scott and Cora (Harvell); m Byrdie Miller of Mpls Nov 20 1912; educ, pub schs Mpls, att Wash State U (spec courses in horticulture); apple grower and shipper Coe & Co White Salmon Wash 1912–38; ct apptd rcvr Nordby Lbr & Box Co Bingen Wash 1938–44; mem Wash State Legis Hse of Repr 1938–44, Wahs State Sen 1944–47; sec of state 1947–57; dir of conserv State of Wash Olympia 1957——; mem Nat Rivers & Harbors Cong; state chm YMCA Youth & Govt Com 1953–56; mem Masonic Lodge, Scot Rite, York Rite, Shrine, BPOE, FOE; recd Amer Heritage Awd for pub serv as sec of state 1946; hobby, flower gardening; state chm Dem Party 1946–48; Congreg; home, 1515 W 5th St, Olympia; ofc, Gen Admin Bldg, Olympia.

COFFMAN, ELIZABETH
State Official
b Colfax Wash Nov 13 1903; d of Frank and Minnie (Bush) Bumgarner; m Howard Coffman of Red Bluff Cal Jul 19 1930; educ, pub schs Wash, att Wash State U; sec Co Farm Bur Ofc Colfax 1924–26; with Corp Dept State of Wash Sec of State's ofc Olympia 1926——; supvr ibid 1958—; coml prop owner; chart mem Olympia Chapt Nat Secretaries Assn; p matron Trinity Chapt OES; p pres Thurston Co Past Matrons Club; Meth; home, 709 E 14th Ave, Olympia; ofc, Legislative Bldg, Olympia.

COHN, ABE J.
State Official
b Portland Ore June 27 1897; s of Hyman and Eva (Gertsman); m Alta Clark of Cresco Ia Dec 31 1931; educ, pub schs Spokane Wash, U of Mich LLB 1921; athl coach Whitworth Coll Spokane 1921–23, Spokane Coll and Meade HS Spokane 1923–25; slsm D J Rhodes Co Seattle 1925–30, ins firm Seattle 1930–34; asst vendor State Liquor Store #2 Seattle Apr–Jul 1934; supvr Lic Div Liquor Control Bd Olympia 1934——; p ptnr Cohn Bros Furniture Store Spokane; basketball, ftball and baseball ofcl in Pac NW 1921–47; mem BPOE; SATC WW 1; hobby, athl (coach, ofcl and spectator); home, 500 Wall St, Seattle; ofc, Pub Lands Bldg, Olympia.

COLE, BERT L.
State Official
b Arlington Wash May 12 1910; s of Roy C and Hazel (Thompson); m Norma Chittick of Montesano Wash; educ, pub schs Ferndale Wash, att Western Coll of Educ, U of Wash BS 1935, pg wk U of Wash; elem pub sch prin Adna Wash 1930–31; jr hs prin Montesano Wash 1931–39; asst mgr Nat Bk of Commerce Montesano 1939–42; owner and oper Cole Logging Co Forks Wash 1947–57; land commr State of Wash Olympia 1957——; mem WEA, NEA, Amer Assn of Sch Admins, Wash State Sch Dirs Assn, Nat Sch Dirs Assn, Wash Bkrs Assn, Assn of Wash Cities, Assn of Co Commrs, Nat Assn of Co Commrs, Amer Forestry Assn, Nat Wildlife Fed, U of Wash Forestry Assn; p mem City Counc Montesano; p treas C of C Montesano; p mem Sch Bd Forks; p co commr Clallam Co; p pres Active Club; mem Serra Club, Grange, BPOE, FOE, Wash Athl Club, Masons, Shrine, Amer Leg; US Army Signal Corps WW 2, capt; contrib auth to nat mags on pub land mgmt; recd spec awd for high standards of state land mgmt; hobbies, fishing, gardening, hiking; Dem; Congreg; home, 2535 S Fir, Olympia; ofc, Dept of Natural Resources, Olympia.

CONTRIS, MICHAEL J.
Educator and Writer
b Aberdeen Wash Nov 13 1913; s of James and Teresa (Passarelli); m Beverly Ann Kjorlaug of Fargo ND Dec 27 1946; ch, Michael, Stephen, Mark, Gregory, Daniel; educ, pub and paroch schs Wash, St Martin's Prep Olympia Wash, St Benedict's Atchison Kan BA 1933, U of Chgo MA 1935, St Martin's Coll LitD 1960, pg wk Chgo U, Harvard U; instr St Martin's Coll Olympia 1935–45; chm Eng Dept ibid 1945–50; hd Dept of Humanities ibid 1950——; columnist and feature writer Daily Olympian Olympia 1943——; treas Cap City Press Club; dir ARC; mem KC; mem and p ex reler PBOE; named Elk of Yr 1945; ed BPOE mag 1938–45; recd "Best Daily Column" Awd by Allied Daily Newsps and U of Wash Sch of Communic; auth "Toward Correct Composition", "Journalism Style Book"; Cath; home, 129 N Percival, Olympia; ofc, St Martin's Coll, Olympia.

CURRY, LESTER MERLE
Telephone Company Executive
b Pasco Wash Oct 19 1920; s of Jess M and Ethel (Maiers); m Velma Owen of Greenfield Mo Dec 21 1945; ch, Etheljo, Leslie; educ, pub schs Wash, att St Martin's Coll; with Yelm (Wash) Tel Co 1932—; mgr ibid 1942—; dir and p pres Wash Indep Tel Assn; mem US Indep Tel Assn, Indep Tel Pioneers of Amer; mem City Counc 1954—; asst chief Yelm Vol Fire Dept 1948—; mem, p pres and p sec mem BPOE, Olympia Country & Golf Club; US Army 1942–44; Repub; Meth; home and ofc, Yelm.

CURTIS, DUNSTAN ERNEST, O. S. B.
Clergyman
b Phoenix Ariz Mar 20 1921; s of T S and Juanita (Lloyd); educ, pub schs Cal, Fresno (Cal) State Coll AB 1942, Stanford U MA 1953, PhD 1960; ordained Cath priest 1951; tchr St Martin's HS Olympia Wash 1951–53; with St Martin's Coll Olympia as instr 1951—, regis 1952–56, vp 1958–59, pres 1959—; mem Assn of Non-Tax Supported Colls & Univs in Wash, Nat Cath Educ Assn, NW Assn of Secondary & Higher Schs; pers tech US Army 1942–46; hobbies, philately, archivist; home and ofc, St Martin's Abbey, Olympia.

DEUEL, HARRY B.
State Official
b Tacoma Wash June 4 1907; s of Clarence W and Sadie (Bubbins); m Edna McKenzie of ND Jan 3 1931; ch, Jerry M, James K; 2 grandch; educ, pub schs Tacoma, grad Amer Inst Bkg; clk Brotherhood Bk Tacoma 1927–32; slsm Peeles Yeast Co Tacoma 1932–33; audit clk Pierce Co Welf Bd Tacoma 1933–34; acct Wash Emergcy Relief Ofc Tacoma 1934–35; with Wash Dept Pub Asst Olympia as acct 1935–47, chief acct 1947–50, oper mgr Div of Admin (fiscal oper unit) 1950—; mem and p W Coast dir Nat Conf of State Welf Fiscal Ofcrs; vp Olympia Salmon Club; p pres Olympia Lions; p chm Bd of Trustees FOE; mem and p inner gd BPOE; hobby, fishing; home, 322 N Rogers, Olympia; ofc, Wash Dept Pub Asst, Olympia.

DINSMORE, O. RAYMOND
Retired Civil Engineer
b Knox City Mo Mar 31 1890; s of William E and Harriette (Pease); m Faith Bartlet of NJ Nov 24 1951; ch, Oliver R Jr, Barbara (Mrs Nelson), Robert C; 6 grandch; educ, pub schs Mo and Mont, U of Mont BS in Engrg 1911, Mont State CE 1918; Sigma Nu; chm to asst engr Chgo Milwaukee & St Paul RR western states 1911–20; priv civ engrg prac Seattle Wash 1920–22; from draftsman to asst dir of hwys Wash State Hwy Dept Olympia 1922–59; redt 1959; mem and p pres NW

Soc of Hwy Engrs; F Amer Soc Civil Engrs; chm Hist Sites of Markers Comm 1953–59; p mem Olympia Plng Comm; com mem UGN; Mason; mem and p pres Rotary; mem and p pres Olympia Country & Golf Club; named for outstanding performance as hwy engr by Student Chapt Amer Rd Bldrs Assn Wash State U 1959; hobbies, golf, bowling; mem United Chs; home, 509 Flora Vista Ave, Olympia.

DOHM, EDWARD C.
Civil Engineer
b Seattle Wash Oct 2 1883; s of Hiram and Genevive (Stinson); m Estelle V Keene of Seattle Jul 2 1904; ch, Dorothy G, Virginia P (Mrs Edward Mueller), Dudley D, Jocelyn A, Janice H, Judith L; 6 grandch; educ, pub schs Seattle, att U of Wash; assoc engr Reitze & Storuy Seattle 1906–08; asst location engr State Hwy Dept Easton Wash 1908–09; chief engr Wash State Dept Pub Lands Olympia 1909–33; commr of pub works City of Olympia 1933–41; consulting engr Olympia 1944–47; admin Pro Div State Lic Dept Olympia 1947–56; exec sec Wash State Engrg Bd Olympia 1935 ——; consulting engr; mem and p dir Amer Soc Civ Engrs; p pres Tacoma Sect ibid; p mem Olympia Sch Bd 15 yrs; mem C of C, Rotary, Masons; life mem BPOE; mem and p comdr Amer Leg; mem Nat Gd 1904–47, active duty WWs 1 and 2, retd brig gen; contrib auth to nat engrg mags; recd Dist Serv Awd from Nat Counc of State Bds of Engrg Examrs; Repub; mem Jestry Episc Ch; home, 805 5th Ave W, Olympia; ofc, Dept of Licensing, Olympia.

DONWORTH, CHARLES T.
Supreme Court Judge
b Seattle Wash Feb 15 1892; s of George and Emma (Tenney); father federal judge; m Dorothy Lee Griffin of Fresno Cal Dec 28 1945; ch, Charles Carey, Mary Evelyn (Mrs Lincoln W Craighead); 7 grandch; educ, elem pub schs Seattle, hs Phillips Acad Andover Mass, Yale BA 1914, U of Wash LLB 1916; Phi Delta Phi, Psi Upsilon; priv law prac Donworth & Todd Seattle 1916–30, Donworth, Donworth & Smith Seattle 1930–49; supreme court judge State of Wash Olympia 1949——; mem Amer Bar Assn, Amer Judicature Soc, Amer Law Inst, Order of Coif; asst Corp Counsel of Seattle 1920–23; mem Rainier Club Seattle; US Army 1917–19; recd Carkeek Prize 1916; Cath; home, 2227 S Water St, Olympia; ofc, Temple of Justice, Olympia.

DREES, A. P. (Jimmie)
Interior Decorator
b Seneca Kan Apr 6 1893; s of William F and Margaret (Strause); m Doris Delbridge of Republic Wash Aug 1 1924; educ, pub schs SD, att Brookings (SD) Coll, att various arts schs of Chgo Ill; owner and mgr Indian Trdg Post Little Moro and Bullhead SD 1912–18, Gen Store Timber Lake SD 1910–17; worked in decor and display Marshall Field Chgo 1919–20; priv empl in adver and display 1922–29; owner and mgr Drees' Olympia Wash 1929——; chm of Rtl Bd, gen chm of City and all C of C Coms of downtown Parking Facilities; gen chm Olympia Downtown Renewal; mem AID; p dir C of C; mem Taxpayers Assn; p mem City Plng Comm; mem BPOE; mem and p treas Rotary; mem, p comdr and p adj Amer Leg; US Army WW 1; hobby, landscape gardening; Cath; home, 724 N Quince, Olympia; ofc, 113 E 5th, Olympia.

DREW, ALBERTA DOROTHY
Farmer
b Seattle Wash Jul 15 1903; d of George and Laura (Van Zant) Mc Monagle; m Herbert E Drew of Shelton Wash Jul 12 1928 (decd 1952); ch, Jane (Mrs Howard Newhouse), Ann (Mrs Mitchell Thomas), Richard H; 10 grandch; educ, pub schs Wash, U of Wash BA 1926; Kappa Kappa Gamma; hs tchr Shelton Wash 1926–28; homemaker 1928–52; owner and mgr Drew's Blueberries Gate Wash 1952——; mem Bd of Dir and p pres Pac NW Blueberry Growers Assn; mem Crop Improv Assn, Bd of Dir Western Wash Hort Soc; hort repr on var Thurston Co coms; mem Wash State U Advis Com; bd mem ARC; mem YWCA, Gate Com Club, PTA, AAUW, Garden Club, PEO; lect on hort, flower arrang and landscaping; hobby, hort (pers garden and expts thru ext serv and Ore State Coll); Repub; home and ofc, Gate.

DUNKER, JEAN C.
Assistant Secretary of State
b Bellingham Wash Dec 2 1903; d of Charles Riley and Cosby (Carden) Henderson; m Ralph E Dunker of Olympia Wash May 6 1933; ch, Burna–Jean (Mrs Arthur M Holbrook Jr); 4 grandch; educ, pub schs Wash, att Bellingham Bus Coll,

Carnegie Course in Pub Rels; with Sec of State Dept Olympia as Veritype oper 1940, recep and sec 1940–56, admin asst 1956–58, asst 1958 ——; hobby, horseracing; Dem, p vice chwmn, p pres Dem Women's Club, p State–wide Digest chm 6 yrs, p vice chwmn and state committeewoman 1960——; Episc; home, 2518 Otis St, Olympia; ofc, Legis Bldg, Olympia.

DUXBURY, MAYNARD C.
Dentist
b Union Center Wis June 14 1897; s of Eugene L and Harriet (Nolop); m Lona Mae Crandall of Neilsville Wis Aug 22 1923; ch, Malcom C (decd), Duane M, Alyn C, Andrea M; 2 grandch; educ, pub schs Wash, N Pac Coll of Ore (U of Ore) DMD 1925; Trowell Frat; bkpr and acct Carstens Packing Co Olympia Wash 1918–20 and 1922; cash Rose Wilcox Dodge Bros Olympia 1920–21; priv dent prac Olympia 1925——; dir and p pres Thurston Co Chapt Wash Soc Crippled Ch & Adults; mem and p sec Lions; mem Masonic Lodge, Scot Rite; p patron OES; p watchman Shepherd White Shrine; mem Amer Leg; p comdr DAV; p jr vice comdr State Dept DAV; capt US Army WW 1, maj DC Reserve US Army 1925–41, maj WW 2, retd for disability 1945; hobby, rock cutting and polishing; Repub, prec committeeman; mem Ofcl Bd Meth Ch; home, 1105 Olympia Ave, Olympia; ofc, 201 Cap Theatre Bldg, Olympia.

DWYER, JOE D.
State Official
b Neillsville Wis Mar 2 1914; s of Joe and Ellen (Briscoe); m Arliene Cheadle of Seattle Wash Jul 19 1945; ch, Michael D, Molly C; educ, pub schs Wis and Ill, U of Wis BA 1939, att U of Wis Law Sch Elim Co Seattle 1945–48; rancher Ellensburg Wash 1948–57; dir of agr State of Wash Olympia 1957——; mem Nat Assn of Depts of Agr; vice chm West Assn of Depts of Agr; sec Agr Com of West Assn

of Counc of State Govts; Cub Scout ldr 1953–55; mem BPOE, VFW; US Army Engrs 1941–45, Pac Theatre; named Kittitas Conserv Farmer of Yr 1953, Kittitas Co Cattleman of Yr 1956, Wash State Cattle Fdr of Yr 1956; hobbies, horseback riding, gardening; Dem, chm Kittitas Co Cent Com 1949–54; Unitarian; home, Rt 7, Box 730, Olympia; ofc, Gen Admin Bldg, Olympia.

EDGE, ERNEST L. (Pat)
State Official
b Palouse Wash Jan 22 1902; s of Zachary T and Emma (Vess); m Lyla Gorwell of Valley Wash Feb 18 1928; ch, Patsy (Mrs Gene Barrentine), Barbara (Mrs Fred Metcalf), Terrance Z, Franklin L; 5 grandch; educ, pub schs Wash, att Eastern Wash Coll of Educ, att Wash State U, U of Wash BA 1928, pg wk U of Wash; tchr and prin Half Moon Prairie Sch Spokane Co 1921–22; tchr and prin Valley Ford Wash 1922–23, Garfield Wash 1923–24; tchr Lincoln Sch Spokane 1925–28; hs prin Toppenish Wash 1929–30; tchr N Central HS Spokane 1930–35; owner and mgr 18th Ave Groc & Mkt Spokane 1935–38; asst exec ofcr Wash State Plng Counc Olympia 1939–45; supvr of research State Dept Pub Assistance Olympia 1945–59; info ofcr ibid 1959——; mem Wash Assn for Soc Welf, Amer Pub Welf Assn; p commr BSA; dir & Treas Wash State Empl Cr Union; mem Lions; orgnr and chm Friendship Com ibid; p pres and p dist repr Toastmasters Internat'l; mem BPOE; contrib auth to ofcl state publs; mem United Ch; home, 2930 Bates St, Olympia; ofc, Pub Lands–Soc Sec Bldg, Olympia.

ELDER, GEORGE B.
County Commissioner
b Walnut Kan Mar 8 1897; s of Frank F and Cora (Hedges); m Mary Stoll of Olympia Wash Nov 30 1916; ch, George G, Thomas F, Frances (Mrs Eugene DeBoer), John F, Mary E; 5 grandch; educ, pub schs Olympia; logger Bordeaux (Wash) Logging Co 1911–13; farm

laborer Olympia 1913–15; logger Union Lbr Co Olympia 1915–16; farm owner and mgr Olympia 1916–20; grocer Bowen & Lepper Olympia 1920–44; owner and mgr East Side Mkt Olympia 1927–31; farm owner Olympia 1935–46; mgr Capitol Feed Co Olympia 1944–45; park att Nat Park Serv Mt Rainier Wash 1946–48; co commr Thruston Co Olympia 1948—; p bd mem and p dist pres Wash State Co Commrs Assn; mem Nat Assn of Co Ofcls; p chart mem and p vp Rtl Clks Assn; p mem Spurgeon Creek Sch Bd; mem and p mast Spurgeon Creek Grange; mem and p counclr MWA; mem and p noble gr IOOF; mem and p pres Lacey Lions; auth newsp articles on livestock subjs; hobbies, fishing, gardening; Repub; Meth; home, Box 186, Lacey; ofc, Thruston Co Courthouse, Olympia.

ELDER, JOHN ALBERT
State Official
b Holly Colo Oct 15 1911; s of Walter and Carrie (Benner); m June Lueders of Juneau Alaska May 25 1935; educ, pub schs Wash, Wash State U BA 1935; case worker State Dept Pub Assistance Spokane Wash 1935–36; empl rtl stores Spokane 1936–37; interviewer Kittitas Co Dept Pub Assistance 1937–39; admin Douglas Co Welf Dept Wenatchee Wash 1939–42; with Rehab Div State Bd for Voc Educ Olympia Wash 1946——; state supvr Non-Disabled Prog ibid 1955——; co-owner Jay Elder Women's Specialty Store; mem WEA, WVA, WRA, Wash Assn of Soc Welf; p active BSA; mem Masonic Lodge, Scot Rite, Shrine, BPOE, Amer Leg; US Army 1942–46, ETO; lt col USAR; hobbies, fishing, hunting; Prot; home, 3117 Capitol Blvd, Olympia; ofc, Old Cap Bldg, Olympia.

ESKRIDGE, ROBERT LEE
Artist and Author
b Philipsburg Pa Nov 22 1891; s of Joshua and Ella Mae (Moore); m Helen Gebhardt of Long Island NY May 18 1955; educ, pub schs Pa and Cal, att U of S Cal, Chgo Art Inst, art student Paris; coml artist dept stores Chgo 1920–27; mural painter Potter Palmer Chgo 1927–32; self-empl painter and designer Honolulu Hawaii 1932–41; tchr of painting and design U of Hawaii Honolulu 1939–41, Rollins Coll Winter Park Fla 1942–43; scenic designer Sam Goldwyn and Warner Bros Culver City Cal 1943–44; tchr of painting and design U of S Cal Los Angeles 1944–46; self-empl painter Honolulu 1946–55; self-empl painter and writer Olympia Wash 1955——; mem Olympia Art League; mem Gov's Counc of the Arts; US Army WW 1; auth bks "Manga Reva", "South Sea Playmates", "Umi" (Jr Lit Guild selection incl in "Aboard the Story Rocket" 1960 anthology); Marco Polo murals in Palmer Hse Chgo, Makahiki mural in Sports Pavilion Honolulu; "Stone Fishing" canvas recd Martin Cahn Prize at Chgo Art Inst; recd numerous awds for art work in US and Paris, "Water Colors of Brazil" shown at Pan Amer Union Wash DC and many leading museums in US; 1 man shows in London, Lisbon, Lisbon, Paris, Rio de Janiero, Honolulu, NYC, Chgo, Seattle, San Francisco, San Diego and Los Angeles; home and ofc, 1100 Carlyon, Olympia.

EVANS, THOMAS I.
Retired Businessman
b Spokane Wash Mar 25 1892; s of Edward and Elizabeth (Davies); m Ruth Kirckpatrick of Bellingham Wash Apr 29 1922; ch, Elizabeth (Mrs J R Prest), Helen (Mrs Terrance McGowan), Kirk E; 7 grandch; educ, pub schs Spokane, att U of Wis; Kappa Sigma; br mgr Puget Sound Stevedoring Co Seattle Wash 1918–26; mgr Olympia (Wash) Stevedoring Co 1926–33; owner and mgr ibid 1933–41; mgr Reedsport (Ore) Sawmill 1941–42; commr of pub works City of Olympia 1944–46; retd 1946; p pres Puget Sound Stevedoring Assn; p chm Blood Bk Com ARC; p chm Budget Com Community Chest; p bd mem YMCA; chm Co Welf Adv Com; mem Rotary, Masons, BPOE; hobby, golf; Repub; Presby; home, Rt 6, Box 355, Olympia.

FARRINGTON, CLAYTON
Educator
b Ottumwa Ia Jul 4 1899; s of William A and Margaret C (Clayton); m Georgia Hampton of Bonham Tex Dec 22 1923; ch, Mary M (Billie), Samuel C; educ, pub schs Ia and Mont, U of Mont AB 1923, MA 1943, pg wk U of Ariz, Columbia U and U of Wash; hs tchr Manhattan Mont 1923–24, Deer Lodge Mont 1924–26, Ekalaka Mont 1926–27; clk J M Sawyer Co Bozeman Mont 1927–28; tchr Gallatin Co HS Bozeman 1928–43, Olympia HS Olympia Wash 1943——; life mem Mont Educ Assn; mem WEA; mem State Supt's Com for Curric Guid for Soc Studies 1957–58; mem and

p vp Wash State Fed of Tchrs; mem Amer Fed of Musicians; p del Thurston Co Central Labor Counc from tchrs and musicians unions; p vp Central Labor Counc; mem Wash Hse of Repr 1949–51 and 1957——; p vp HS PTA; mem South Bay Grange, BPOE, Amer Leg, Amer Leg Concert Band 1943–56; US Army WW 1; p mem Mont Nat Gd; hobbies, reading, book collecting; Dem; Bapt; home, 517 E 14th Ave, Olympia; ofc, 1302 North St. Olympia.

FOSTER, HARRY ELLSWORTH
Supreme Court Judge
b McConnellsville O Feb 13 1898; s of HE and Cora (King); m Sybil Lucy McMeekin Oct 28 1925; ch, Marian S (Mrs Charles R Olson), Joan (Mrs Vernon L Lindskog), Harry S; 7 grandch; educ, pub schs Wash, U of Wash; priv law prac Seattle Wash 1921–28; asst atty gen State of Wash 1928–33; priv law prac Olympia Wash 1933–56; supreme ct judge Olympia 1956——; mem Wash State and Amer Bar Assns, Amer Judicature Soc, Judicial Counc, Statute Law Com; chm Adv Com on the Code; mem Masonic Lodge, Scot Rite, Shrine; recd Order of Coif 1959, Cavalier of the Order of the Crown of Italy 1927; US Navy 1918; home, 913 Carlyon, Olympia; ofc, Temple of Justice, Olympia.

FRANCIS, VIRGIL G. (Vic)
P. U. D. Commissioner
b Spokane Wash Feb 10, 1896; s of Caleb W and Carrie (Greig); m Faith Jaynes of Newport Wash Aug 11 1921; ch, Mardell (Mrs Gilbert Fredrick); 5 grandch; educ, pub schs Spokane; car acct Spokane Internat RR Spokane and Newport 1917–21, asst spec agt Wenatchee Wash 1921–22, spec agt numerous cities Wash and Ida 1922–38, br mgr Olympia Wash 1938–44, pub rels mgr Seattle Wash 1944–48, dist sls mgr Olympia 1948–61; vp Thurston Co PUD; mem Bd of Dir Sunset Life Ins Co; chart mem and p chm Seattle Pub Rels Roundtable; p dir Seattle Adver Club; mem Wash Assn of Indus; p vp and bd mem C of C; mem Bd of Dir and p campaign chm UGN; mem Thurston Co Selec Serv Bd; deputy petrol co-ord for Civ Def; p pres Centennial; vp Good Rds Assn; pres Gov Inaugural Ball Com; vp Thurston Co Taxpayers Assn; p dir YMCA; p comdr Sea Scouts BSA; dist chm for youth legis; mem and p pres Rotary; mem BPOE; p mast F & AM; mem Masons 33rd deg; mast Scot Rite; mem York Rite, Afifi Temple Shrine, Royal Order of Jesters; jr gen Red Cross of Constantine; pres Masonic Temple Bd; mem Bd of Trustees Masonic Home; Coast Gd Temporary Res WW 2; hobbies, civic affairs, ranching; Prot; home, Rt 6, Box 286, Olympia.

FRISTOE, DAISY DOROTHY
Homemaker
b Superior Nebr Apr 4 1898; d of John and Isabell (Shultz) Brown; m Elmer K Fristoe of Tacoma Wash Mar 4 1920; ch, Dorothy (Mrs Robert C Herness), E Robert, Charlotte (Mrs Donald R Miller); 8 grandch; educ, pub schs Wash; clk Feist & Bachrach Dept Store Tacoma to 1920; homemaker 1920——; p mem Thurston Co Budget Review Bd many yrs; p unit and p dist pres Amer Leg Aux; p oracle RNA; mem Rebekahs; pres Yelm Garden Club; Repub, mem Women's Repub Club of Thurston Co; Meth, treas WSCS; home, PO Box 56, Yelm.

FRISTOE, ELMER KELLER
Retired
b Lamonte Mo Feb 27 1893; s of Amos B and Louella C (Keller); m Daisy Brown of Tacoma Wash Mar 4 1920; ch, Dorothy (Mrs Robert C Herness), E Robert, Charlotte (Mrs Donald R Miller); 8 grandch; educ, pub schs Wash; groc John McGonigle Spokane Wash to 1922; ed and publr Nisqually Valley News Yelm Wash 1922–52; retd 1952; mem WNPA; p mayor Yelm 10 yrs; chm Thurston Co Sch Reorg Com; mem Bd of Dir ARC; hon mem Lions; post comdr Amer Leg; dist comdr ibid 1930–31; US Army WW 1, AEF; Repub, chm 1952 Conv, prec committeeman many yrs; Meth; home and ofc, PO Box 56, Yelm.

FULTON, FRANK MERWYN
Dentist
b Greenville Tex Dec 9 1897; s of Charles P and Clara (Hobson); m Neva Ray of Toledo Wash Feb 15 1923; ch, Grace (Mrs Roger Sommer); 2 grandch; educ, pub schs Wash, U of Ore DMD 1932; Trowel, Omicron Kappa Upsilon; chief clk NP Ry Chehalis Wash 1917–27; priv dent prac Olympia Wash 1932——; vp Proartco Corp; mem and p pres Thurston–Mason Dental Assn; mem Wash State and Amer Dental Assns, Rotary, Olympia Country & Golf Club; mem and p mast F & AM; p gr mast Gr Lodge F & AM of Wash; mem Scot and York Rites, Afifi Temple Shrine, St Albans Conclave Red Cross of Constantine; p patron OES; hobby, golf; Repub; mem 1st Christian Ch; home, 616 S Sherman, Olympia; ofc, 206 E 11th, Olympia.

FURSETH, OLIVER C.
Assistant Chief, State Patrol
b Tacoma Wash Oct 24 1912; s of Iver and Anna Marie (Carlson); m Elizabeth Bold of Aberdeen Wash Dec 19 1936; ch, Robert C; 1 grandch; educ, pub schs Wash, att NW Traffic Inst, spec courses Pub Mgmt; crane oper Tacoma (Wash) Smelter 1934–37; with Wash State Patrol as patrolman Spokane and Wenatchee 1937–43, sgt Seattle 1943–46, lt Seattle 1946–47, capt Seattle 1947–56, maj Olympia 1956——; mem Wash State and Internat Police Chiefs Assns; p pres Jr C of C Renton Wash; active in ARC, UGN, BSA; mem Masonic Lodge, Scot Rite; hobbies, golf, fishing; Episc; home, 521 Ranger Dr, Olympia; ofc, Gen Admin Bldg, Olympia.

GAUDETTE, VOLNEY K.
Banker
b Yakima Wash Feb 14 1911; s of George and Carrie (Allenbaugh); m Marjorie Carroll of Urbana Ill Dec 14 1946; ch, Michele, David, James; educ, pub schs Wash, grad Pac Coast Bkg Sch at U of Wash, AIB; with Nat Bk of Commerce Seattle Wash 1929——(asst cash Ballard Br 1946–54, mgr Empire Way Br 1954–56, asst mgr Olmpia Wash 1956——); mem Wash State Bkrs Assn; dir Olympia C of C; p col SE Seattle UGN; p mgr Little League Baseball; p bd mem Kiwanis; mem Olympia Country & Golf Club; hobbies, constr work, golf, bowling, other sports; mem United Chs; home, 2111 N Bethel, Olympia; ofc, 402 Capital Way, Olympia.

GIBSON, J. BURKE
State Official
b Seattle Wash Oct 12 1902; s of James and Edith (Duden); m Grace Craigen of Seattle Aug 16 1928; educ, pub schs Seattle, att U of Wash; Alpha Tau Omega; buyer Simonds Saw & Steel Co Seattle 1925–29; cr mgr ibid 1929–31; Exec Dept sec State of Wash Olympia 1931——; mem and p vice chm State Empls Ret Sys; p state Property ofcr for Fed Ofc of Civ Def Equipment; hobbies, sq dancing, gardening; home, 1904 Forest Hill Dr, Olympia; ofc, Legislative Bldg, Olympia.

GILBERT, KENNETH N.
State Superintendent of Elections
b St Paul Minn Oct 15 1908; s of Percy and Clara (Wiegand); m Barbara Hutchinson of Olympia Wash Sept 29 1934; ch, Gregory K; educ,

pub schs Wash, att U of Wash; examr Dept of Efficiency State of Wash 1932–34; aud Sec of State's Ofc State of Wash Olympia 1934–42; state supt of elections ibid 1942——; mem BPOE, Olympia Steelhead Club, Kapitol Kart Klub; hobbies, model railroading, fishing, photog; Dem; Prot; home, 2514 S Columbia, Olympia; ofc, Legis Bldg, Olympia.

GLAZE, C. K.
State Official
b Pullman Wash Nov 14 1906; s of Henry A and Ida May (Wagner); m Helen J Elder of Tacoma Wash Oct 27 1931; educ, pub schs Wash, att Wash State U; Delta Tau Delta; draftsman Puget Sound Power & Lt Tacoma 1925–27; draftsman and engr City of Tacoma 1927–34; self-empl brewery designer Wash 1934–35; engr Wash State Dept Pub Lands Olympia 1935–41; state dir NYA Tacoma 1941–42; plng engr Wash State Dept of Hwys Olympia 1946—; rl est ints; mem Inst of Traf Engrs, Soc Amer Mil Engrs, Amer Soc State Hwy Ofcls, Western Assn State Hwy Ofcls, Wash Good Rds Assn, BPOE, DAV, RONS; mem and p state pres Res Ofcrs Assn; US Navy WW 2, Pac Theatre, retd lt comdr, Pres Citation, Unit Commendation; auth articles in nat publs on hwy plng; holds patent on logarithmic circular slide rule; patentee Moochy hooks; hobbies, hunting, fishing, workshop, gunsmithing and collecting; home, 222 Ash St, Olympia; ofc, State Dept of Hwys, Olympia.

GLOOR, JOHN H.
Real Estate Broker
b Canyonville Ore Feb 2 1892; s of Sigmund and Leopoldine (Fessler); m Olga Doehring of Portland Ore May 11 1927; educ, pub schs Ore, att Albany Coll (now Lewis & Clark in Portland); ofc worker S Pac RR Portland 1915–19; dist sls mgr Union Oil Co Ore and Wash 1920–41; distr ibid Olympia Wash 1941–45; rl est brkr Olympia 1945—; p bd mem Western Metalcraft; p trustee Olympia C of C; p bd mem UGN; mem and p dir Rotary; p bd mem Olympia Country & Golf Club; life mem BPOE; mem Masonic Lodge, York Rite, Shrine; p comdr Amer Leg Post; with Nat Gd Mes Border 1916, US Army WW 1 AEF 1917–19; hobbies, fishing, golf; Repub; home, 410 N Rogers, Olympia; ofc, 111 W 5th Ave, Olympia.

GOTTFELD, MARTIN
Clothier
b Olympia Wash Aug 7 1886; s of Albert W and Doris (Kariel); m Ruby Gowenlock of Olympia Oct 20 1927; educ, pub schs Olympia; owner Gottfeld's Men's Store Olympia 1924—; bd mem and vp Capital Svgs & Loan Olympia 1920—; pres Wash & Ore Rtl Clthrs Assn; mem and ofcr Olympia Port Comm 19 yrs; US Army 1917–18; Repub; home, 129 Olympic Way, Olympia; ofc, 213 4th Ave, Olympia.

GOULD, JOEL F., Sr.
Banker
b Seattle Wash Sept 8 1901; s of Gene C and Blanche (Simpson); m Linda Garrison of Centralia Ill June 9 1925; ch, Joel F Jr, Irene (Mrs Ward Van Arnam); 4 grandch; educ, pub schs Wash, att U of Wash, att Whitman Coll; statement clk Nat Bk of Commerce Seattle 1922–27; aud and teller Seattle 1st Nat Bk Seattle 1927–28; trdr ibid 1928–31; liquidator Wash State Div of Bkg 1931–33; 1st mgr Seattle 1st Nat Bk Sumner Wash 1933–34, Raymond Wash 1934–36; asst vp and asst mgr Seattle 1st Nat Bk Olympia (Wash) Br 1936–43; asst vp and asst mgr ibid 1945–47; pub rels v pres Seattle 1st Nat Bk Seattle 1947——; mem Wash Bkrs Assn, Legis Com ibid; mem Thurston Co Civ Serv Comm; p mem Olympia Civ Serv Comm; p pres Wash State Fair Assn; dir Wash State Good Rds Assn; dir Wash State Parks Assn; vp Inland Empire Waterways Assn; vp and dir Wash State Recl Assn; chm Wash State 4–H Fndtn; mem Masons, F & AM, Scot Rite, Counc; mem and p treas Rotary; USNR WW 2, retd lt comdr; hobbies, hunting, fishing, reading; Repub; ruling elder Presby Ch; home, 608 Carlyon, Olympia; ofc, Seattle 1st Nat Bk, Olympia.

GRAY, JAMES A.
State Official
b Lewis Co Wash Nov 8 1897; s of Thomas and Mary (Contois); m Helen Wagner of Toledo O Sept 1923; ch, Thomas, Mary L (Mrs Richard Martinez); 5 grandch; educ, pub schs Wash, att Centralia (Wash) Jr Coll; with Wash State Hwy Dept as instr man Olympia 1920–27, res engr and supvr Raymond and Wenatchee 1927–51, dist state aid engr Wenatchee 1951–56, asst state aid engr Olympia 1956–58, asst dir state aid Olympia 1958——; ranch ints Lewis Co; mem SW Wash Assn of Engrs; mem Com on Design, Constr & Maint of Secondary Rds; com mem APWA; mem Wash Chapt on Constr Standardization; mem Grange, Com for 60s, Masons; US Army 1917–19; hobbies, roses, bridge; home, 610 S Cushing, Olympia; ofc, State Hwy Dept, Olympia.

GREGORY, JOHN C.
State Official
b Deadwood SD Oct 14 1899; s of John C and Etta May (Baggaley); m Leona C Tongate of Seattle Wash Apr 18 1947; ch, Jewel B (Mrs Mack Call), John C III, Donna C (Mrs Clark Marshall); 10 grandch; educ, pub schs Wash, att U of Wash, Seattle Bus Coll, Mergenthaler Sch of Prtg San Francisco; assoc with father in prtg bus Bothell Wash to 1915; appr prtr Douglas (Wyo) Enterprise 1915–17; prtr Univ Herald Seattle 1919–20, Lowman & Hanford Prtg Seattle 1921–22, Miner Echo Cle Elum Wash 1922–24, Seattle Times Seattle 1924–49; sec treas Seattle Typographical Union

#202 1949–57; pub prtr State of Wash Olympia 1957——; vp Wash Corp; mem Prtg Hse Craftmen, Typographical Union, Masonic Lodge, York Rite, Shrine, VFW; US Marine Corps 1917–19, ETO; named King Co Dem Man of Yr 1957; hobby, golf; Prot; home, 2925 S Moore St, Olympia; ofc, Gen Admin Bldg, Olympia.

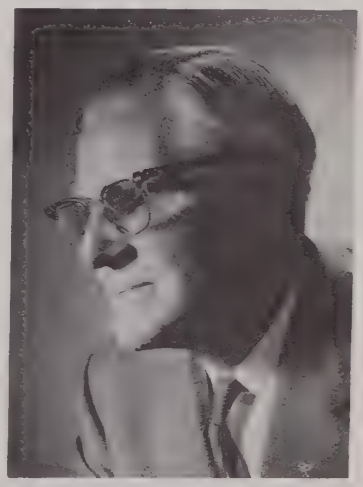

GRIFFITH, GRIFFITH IRWIN
Realtor
b Mpls Minn Nov 27 1892; s of Griffith T and Elizabeth (Williams); m Della M Dowdy of Hamburg Ia Nov 7 1917; ch, Gwendolyn M (Mrs Walter Williams), Pauline E (Mrs Dale E Lien); 3 grandch; educ, pub schs Minn and Wash, att U of Wash; clk USPO Prosser Wash 1915–17; ch dep Co treas Benton Co Wash 1919–20; owner and mgr The Consol Ins Agcy Prosser 1920–23; br mgr NW Mut Fire Assn Wenatchee Wash 1923–26, Bellingham Wash 1926–27; br mgr and spec agt Gen Ins Co of Amer Olympia Wash 1927–30; owner and mgr G I Griffith Ins Agcy Olympia 1930–45; sr ptnr and mgr Griffith–Hunt Ins Agcy Olympia 1945–50; pres Griffith, Hunt

& Burwell Inc Olympia 1950—; rl est ints; mem Wash Assn of Ins Agts, Wash and Nat Assns of Rltrs; p pres loc Bd of Rltrs; mem Soc Residential Appraisers; chm Ration Bd Thurston Co WW 2; p dir C of C; p pres and p campign mgr Com Chest; p pres ARC Olympia and Wenatchee; p campaign mgr Sal Army; p vp Nat Counc YMCA; p pres NW Counc YMCA; p pres and p dir loc YMCA; p pres Olympia Kiwanis; dist gov Pac NW Dist Kiwanis 1938; mem Olympia Country & Golf Club, Masonic Lodge, Scot and York Rites, Shrine, BPOE; p noble gr IOOF; mem and p post comdr Amer Leg; US Army WW 1; hobby, gardening; Repub; trustee Meth Ch; home, 2811 Forest Hill Circle, Olympia; ofc, 110 E 5th, Olympia.

HALSTEAD, HARRY GAULT
Educator
b Fresno Cal Jul 31 1896; s of Charles C and May (Gault); m Frances Brooks of Seattle Wash Aug 27 1932; ch, Annamay (Mrs C Edward Mead), David M, Sara (Mrs Kenneth L Morrow); 4 grandch; educ, pub schs Ore, att Tech Sch; Phi Delta Kappa; tool and die maker and foreman Continental Motors Detroit Mich, Amer Brake Shoe & Fndry and Modern Tool Works Erie Pa 1916–19; factory repr Coin Mach Mfg Co Portland Ore 1919–22; instr Benson Tech Sch Portland 1922–30; instr and supvr Seattle (Wash) Sch Dist #1 1930–39; dir State Bd for Voc Educ & Voc Rehab Olympia Wash 1939–54; supvr Dept of Civ Def Olympia 1954–57; asst supt of pub instr Dept of Educ Olympia 1957—; life mem Amer Voc Assn; p pres Nat Assn of Voc Dirs; mem Internat Assn of Machinists; p pres Wash Voc Assn; active FFA; hon mem Wash State Fire Chiefs and Firemen's Assns; mem and p master AF & AM; p ofcr Gr Lodge AF & AM Ore; mem Scot Rite, Afifi Temple Shrine; p mem Ore State Nav Militia; hobby, gardening; Prot; home, Rt 6, Box 389, Olympia.

HANKINS, ALFRED E.
State Tax Commissioner
b Bellingham Wash Jul 17 1899; s of Leonard W and Nettie (Thompson); m Elizabeth Bowen of Wenatchee Wash June 22 1930; ch, Robert E, Delores (Mrs James Horn Jr), Diane (Mrs Val Martin); 3 grandch; educ, pub schs Wash, att St Martin's Coll Olympia Wash; licensed CPA; lbr brkr NW Lbr & Shingle Co Bellingham 1921–25; acct Grays Harbor Coml Co Cosmopolis Wash 1925–28; slsm Standard Paper Co Tacoma Wash 1928–30; owner and mgr Hankins Ins Agcy Bellingham 1930–34; fld adv State Dept Soc Sec Olympia 1934–42; chief examr Ofc of State Aud Olympia 1942–60; mem Wash State Tax Comm Olympia 1960—; treas Northport Mng Co Inc; mem Nat Assn of Tax Admins, Western Assn of Assessing Ofcrs; chm Wash State Bond Dr 1961; p master Masonic Lodge; mem Scot and York Rites, Shrine; p patron OES; state chm OES 1951; p Dad adv DeMolay; 40 yr mem BPOE, Amer Leg; US Signal Corps 1917–19; hobby, fishing; Dem, 1st Christian Ch; home, Rt 10, Box 657, Olympia; ofc, Gen Admin Bldg, Olympia.

HASKETT, PEARL E.
Artist and Homemaker
b Los Angeles Cal Oct 3 1917; d of George and Ellen (Getgood) Cozens; m Maj Gen G M Haskett of Canada Jul 10 1945; ch, George M, Michael G, Patrick J, John K, Elizabeth K, Sarah E; educ, pub schs Los Angeles, att Santa Barbara State Coll, Compton Jr Coll; Delta Sigma Phi; self-empl artist Olympia Wash 1949—; p pres Olympia Art League; mem NW Water Color Soc, Women Painters of Wash, Seattle Chapt Artist Equity; chm Arts & Crafts Fair for Child Guid Assn; mem Tacoma Golf & Country Club, Ft Lewis Ofcrs Wives Club; mem and hon pres Camp Murry Ofcrs Wives Club; juried art exhibs Palace of Legion of Honor San Francisco, Museum of Mod Arts Santa Barbara Cal, Seattle Art Museum, Bellevue Arts & Crafts Fair; pro dir Puyallup State Fair; art exhibitor Honolulu, Olympia, Yakima and NW shows; hobbies, gardening, swimming; Dem; Episc; home, 303 Ash, Olympia.

HEDGES, DARRELL B.
State Official
b Seattle Wash Jul 28 1913; s of Harry O and Ethel (Best); m Marian Raymond of Seattle May 29 1936; ch, Loren R, Ronald L, Paul D; educ, pub schs Wenatchee and Seattle Wash, att Wilson's Bus Coll, Racine Western Inst of Acctg, CPA sr certif, CPA coaching certif; sls mgr West Coast Motors Seattle 1935–36; state aid acct Wash State Hwy Dept Seattle 1936–41; cash Lake Wash Toll Bridge ibid 1941–42; sup acct Wash State Hwy Dept Olympia 1942–54; exec sec Toll Bridge Authority Olympia 1954—; mem Acct Assn of Olympia; mem Boys' Work Com YMCA; com mem and chm BSA; mem Kiwanis; hobbies, bowling, fishing, golf; mem Bd of Mgrs United Chs; supvr Jr High Fellowship of United Chs; co-ord for Sr High Fellowship of United Chs; mem Sr High Counc of Olympia; home, 724 Carlyon, Olympia; ofc, Transp Bldg, Olympia.

HEERMANS, JEROME TOWNSEND
Retired
b Corning NY July 6 1893; s of Harry C and Annie T (Townsend); m Ruth M Mosman of Yelm Wash Aug 19 1935; educ, pub schs NY and Wash, U of Wash AB 1916; Beta Theta Pi; vp Hoquiam (Wash) Water Co 1919–28; fruit grower Heermans Ranch Yakima Valley Wash 1928–41; buyer Purch Div State of Wash Olympia 1941–45 and 1953–57; purch agt Western Metalcraft Olympia 1945–53; vp State Cap Hist Soc; sec Rotary; mem Olympia Country & Golf Club, Amer Leg; US Army WW 1; USCG Temp Res WW 2; Episc; home, 2301 S Columbia St, Olympia.

HELENIUS, ALICE I.
State Official
b Olympia Wash Dec 20 1906; d of Fred and Jessie (Dudley) Cummings; m Karl H Helenius of Olympia Nov 15 1924; ch, Karl D, Marjorie (Mrs George alley), Donald H; 6 grandch; educ, pub schs Alta Can; owner and mgr logging co Olympia 1930–33; recep State Empl Ofc Olympia 1933–35; mgr ibid 1935—; reg chm Const & Bylaws and p bd mem Parliamentary; mem Gov's Com EPH Thurston Co; com mem C of C; bd mem and p pres Nat Soc for Crippled Ch; bd mem Com of the Aging; hobbies, knitting, crocheting, home movies; p deaconess, Sun Sch supt and Bible cl tchr Bapt Ch; p pres Women's Missionary Fellowship; home, 1315 Chestnut, Olympia; ofc, 119 W Legion Way, Olympia.

HELGESEN, BORGHILD
Educational Administrator
b South Shields Eng; d of Helge O and Dagmar (Jensen) Helgesen; educ, pub schs Wash, att Wash State U; asst purch agt Seattle (Wash) Pub Schs 1928–31; asst to supt in chg of bus ibid 1933–41; admin asst to State Supt of Pub Instr Olympia 1947–57; admin asst and disbursing ofcr State Bd of Educ Olympia 1957–61; sec Bd of Educ and asst to state supt of pub instr Olympia 1961—; mem WEA, NEA, AASA; chm Fed Com on Internat Good Will & Understanding; mem BPW; mem and p pres Soroptimist Club Olympia; dir Dist #1 and p gov NW Region Soroptimist Clubs; mem Bd of Dir Soroptimist Fed of the Amers; chm Edit Bd

Amer Soroptimist; Luth; home, Maple Vista Apt 609, Olympia; ofc, Old Cap Bldg, Olympia.

HENDRICKS, JOHN L., Jr.
Pharmacist
b Tacoma Wash Mar 3 1913; s of John L and Maude (Kershner); m Virginia Kennemur of Whigham Ga Dec 7 1945; ch, Mary V, Susan K, Judy L, Carole A, Evelyn L, John L III, Paul R, James R; educ, pub schs American Lake and Tacoma Wash, U of Wash BS 1934; pharm Fredrickson Drug Toppenish Wash 1934–36, McConkey Drug Shelton Wash 1936–38; fl mgr Western Thrift Stores Olympia Wash 1938–42; mgr ibid 1945–46; pharm Gillette & Guffey Olympia 1946–51; owner and mgr Hendricks Rexall Drug Olympia 1951——, Hendricks Rexall Drugs I and II Olympia 1960——; mem Nat Assn Rtl Druggests, Wash State Pharm Assn; mem and p pres SW Wash Pharm Assn; vp Wash Chapt Internat Assn of Rexall Clubs; mem and p pres Olympia Sch Bd #1; chm Armed Forces Com and bd mem C of C; vp Wash Chapt #1 US Army; p vp and p bd mem YMCA; mem and p pres Kiwanis; sr deacon F & AM; mem and p mast Lodge of Perfection; mem Chapt, Scot Rite, KCCH, Shrine, BPOE, Olympia Country & Golf Club, Amer Leg; USN WW 2, Pac Theatre; recd YMCA Ldrs Fellowship Awd; hobbies, golf, fishing; p lic lay reader Episc Ch; home, 1923 Water St, Olympia; ofc, 501 Capitol Way, Olympia.

HEYNS, GARRETT
Penologist
b Allendale Mich Sept 21 1891; s of William W and Henrietta (Tien); m Rosa Klooster of Muskegon Mich Dec 25 1916; ch, Rodger W, Jacqueline J (Mrs Ralph H Rudeen); 6 grandch; educ, pub schs SD, Ill, Minn and Mich, att Calvin Coll Grand Rapids Mich, U of Mich BA 1915, MA 1916, PhD 1927, pg wk U of Ia; Phi Beta Kappa; elem sch tchr Paterson NJ 1911–13; jr hs prin Royal Oak Mich 1916–17; supt of schs Blandinsville Ill 1917–19; prin priv sch Western Acad Hull Ia 1919–26; instr U of Mich Ann Arbor 1927–28; supt priv sch sys Holland (Mich) Christian Schs 1928–37; warden Mich State Reformatory Ionia 1937–39; dir Dept of Corrections State of Mich 1939–46; chm Parole Bd State of Mich 1946–48; warden Mich State Reformatory 1948–57; dir Dept of Institutions State of Wash Olympia 1957——; p pres Amer Correctional Assn; trustee Nat Counc on Crime & Delinq; mem Wash Parole & Probation Assn, Counc of Mental Hlth Tng & Research; p active BSA, ARC; p dir Rotary Ionia Mich; mem Torch Internat; contrib auth to books and nat mags on penology; recd Outstanding Achiev Awd from U of Mich 1960; hobbies, woodworking, collection of miniature metal animals; Dem; mem and p elder Christian Reformed Ch; 1st layman mem Bd of Ofcrs Nat Synod ibid; home, 3050 S Central, Olympia; ofc, Institutions Bldg, Olympia.

HILL, MATTHEW W.
Supreme Court Judge
b Bozeman Mont June 26 1894; s of Saxton D and Mary Elma (Noe); m Irma Verne Young of Seattle Wash May 17 1924; ch, Lane Irma Clausen, Mary B (Mrs Paul Jenkins), Matthew Hale; 6 grandch; educ, pub schs Mont, Ill and Wash, U of Wash LLB 1917, Seattle Pac U hon LLD; Delta Upsilon, Phi Alpha Delta, Tau Kappa Alpha, Order of Coif; hs tchr Bellingham Wash 1917–18; title examr Wash Title Ins Co Seattle 1919–22; priv law prac Seattle 1922–23; asst US dist atty Seattle 1923–24; exec sec U of Wash Alum Assn Seattle 1924–29; priv law prac Seattle 1929–45; judge King Co Superior Ct Seattle 1945–47; judge Supreme Ct Olympia Wash 1947——; chief justice ibid 1957 and 1958; mem Wash State, Amer and Fed Bar Assns, Amer Judicature Soc; mem and p pres Tumwater BSA; mem Reg #11 Bd BSA; mem Nat Counc BSA; recd Silver Beaver and Silver Antelope Awds; bd mem U of Wash, Olympia YMCAs; p bd mem King Co ARC; bd mem Family Soc Seattle; p pres Olympia Com Chest; mem and p pres Kiwanis; hon mem and p pres Seattle Knights of Round Table; p master Masonic Lodge #9 Seattle; p gr master Gr Lodge F & AM of Wash; mem Scot Rite 33rd deg, Kt, Shrine, FOE, Amer Leg; US Army 1918–19; hobby, baseball; Bapt, p vp Amer Bapt Conv, mem Gen Counc 1955——; p vp Wash–N Ida Counc of Ch; home, 2303 Otis, Olympia; ofc, Temple of Justice, Olympia.

HINKLE, VAN R.
State Official
b Spokane Wash Jul 3 1907; s of J Grant and Amy Irene (Boss); m Evelyn Caldwell of Olympia Wash June 2 1933; ch, Suzanne (Mrs Peter G Frank), Gregory V; educ, pub schs Olympia, U of Wash LLB 1931; Phi Gamma Delta, Phi Delta Phi; justice of peace Thurston Co Olympia 1932–47; prosecuting atty ibid 1947–49; supt of pub instr State of Wash Olympia 1949–51; supt of ch and youth serv ibid 1951——; mem Amer Assn on Mental Deficiency; sec treas NW Region ibid; mem Nat Counc on Crime & Delinq, Wash Assn for Soc Welf, Wash Prob & Parole Assn; vp Western Prob, Parole & Correction Assn; p pres Assn of Internat State Compact on Juv Delinq; p pres YMCA, Sal Army Adv Bd, PTA, Young Men's Bus Club; contrib auth on delinq and mental retardation to pro journs; hobbies, bowling, athl; bd chm and elder 1st Christian Ch; home, 3211 Capitol Blvd, Olympia; ofc, Dept of Institutions, Olympia.

HODDE, CHARLES W.
State Official
b Lockwood Mo Jul 30 1907; s of William and Mary (Brunner); m Helen L Mighell of Iowa City Ia Mar 18 1933; ch, Dorothy (Mrs Lamont Carstens), John C, Mary G; 2 grandch; educ, pub schs Mo, elec engrg Cooke U Ext; farm laborer Mo 1924–27, western US and Can 1927–29; self empl farmer Stevens Co Wash 1929——; elec contr Colville Wash 1939–43; in logging enterprise Colville 1936–53; tax commr State of Wash Olympia 1957–59; dir Gen Admin State of Wash Olympia 1959——; mem Toll Bridge Auth; chm State Prtg Com, State Purch Com; mem State Legis 1937–39 and 1943–53; retd ofcr Wash State Grange; p chm Crusade for Freedom Stevens Co; 2nd vp Olympia Lions; mem MWA, Mt View Golf Club; contrib auth to tech mags chiefly on taxes; named Grange Dep of Yr 1939; hobby, bowling; Dem, p state committeeman; mem Meth Ch; p chm Bd ibid; home, Rt 2, Box 49B, Olympia; ofc, Gen Admin Bldg, Olympia.

HOLMBURG, A. E.
Chief, Excise Tax Division
b Ashland Wis Oct 26 1908; s of Edward and Emma (Olson); m Helen Lewis of Olympia Wash May 28 1942 (decd); m Blanche McCarthy of Benson Minn May 13 1960; educ, pub schs Wash, Gonzaga U PhB 1930, att U of Ore Law Sch; instr Gonzaga U Spokane Wash 1930–32; ins adjuster A J McPhee & Co Portland Ore 1932–34; aud Excise Tax Div State of Wash Olympia 1934–57; chief ibid 1957——; mem Nat Assn of Tax Admins; USAF Intell WW 2, CBI Theatre; hobby, golf; home, 1618 Sylvester St, Olympia; ofc, Gen Admin Bldg, Olympia.

HOLT, ALLAN E.
State Employee
b North Branch Minn Feb 23 1908; s of Charles A and Julia (Friberg); m Marie Purcell of Seattle Wash

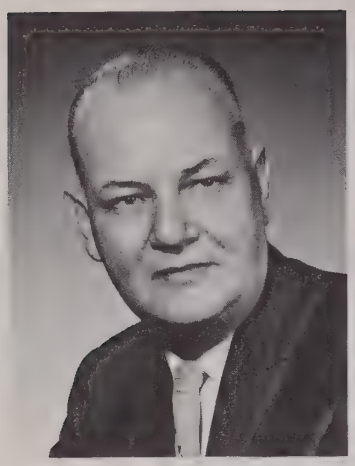

Oct 31 1931; ch, Donna (Mrs Henry E Hall), Richard A, Carl J, Stephen R; 4 grandch; educ, pub schs Minn, att Macalester Coll St Paul Minn; clk Splittstoser Co North Branch Minn 1927–28; checker Flanner Co St Paul Minn 1928–29; sls clk S K F Industries Los Angeles Cal and Portland Ore 1929–30; sls clk Bearing Sls & Serv Seattle Wash 1930–31; with Minn Rur Rehab State of Minn 1933–35; ofc wkr Nat Re–empl Serv Lindstrom Minn 1935–36; brushpicker Olalla Wash 1936–38; with State Dept Empl Sec Olympia Wash 1938——; asst pers ofcr ibid 1946——; treas and mgr Empl Sec Cr Union; with Vol Port Sec Forces WW 2; p com mem BSA; mem Toastmasters, Grange; Luth; home, 2003 Blvd Rd, Olympia; ofc, Old Cap Bldg, Olympia.

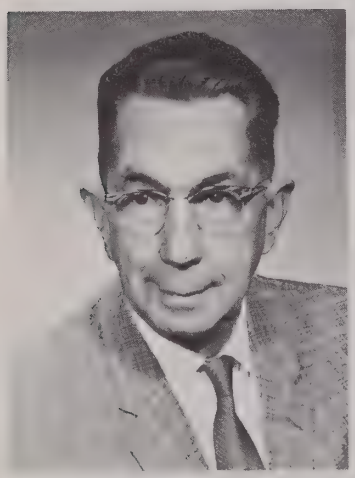

HOMANN, ALBERT G.
General Contractor
b Plainsville Kan Dec 28 1897; s of George H and Nettie (Leach); m Anna Finnegan of LaCenter Wash Mar 10 1936; ch, Jack, Beverly (Mrs Ronald Shultz), Paulette (Mrs David Miller); 5 grandch; educ, pub schs Orchard and Meadow Glade Wash; carpenter George Homann Constr Co Orchard Wash 1914–17; carpenter Ft Lewis Wash 1917–18; carpenter foreman G M Stanaford Co Vancouver Wash 1918–19; self–empl farmer and carpenter Alta Can 1919–23; carpenter and insp Long Bell Lbr Co Longview Wash 1923–24; owner and mgr constr co Longview 1924–28; owner and mgr Better Homes Rl Est & Ins Co Vancouver 1928–34; gen supt and estimator Johnson Constr Co Vancouver 1934–38; self–empl gen contr Vancouver 1938–39, Olympia Wash 1939——; stock raiser and brdr; rl est ints; mem Amer Hereford Assn, Amer Polled Hereford Assn, Wash Cattlemen's Assn; mem and p pres Thurston Co Cattlemen's Assn; mem, p pres and p vp Olympia C of C; commr Thruston Co Fire Dist # 3; mem Bd of Dir Polio Fndtn; spons Lacey Lions Baseball Team; hon mem FFA; dir Rotary; mem Olympia Country & Golf Club, BPOE, SMART Club; named Thurston Co Cattleman of Yr; recd spec awd from Lacey Lions Baseball Team; hobbies, flowers, gardening; Repub; home and ofc, Box 38, Lacey.

HOWE, GEORGE B.
Fiscal Officer
b Fairfield Nebr Nov 4 1894; s of John C and Mollie (Barr); m Gladys Denman of Portland Ore Nov 8 1930; ch, Mollie A, Sally M; educ, pub schs Ore, att Ore State U; Phi Gamma Delta; logging engr and camp foreman Ore and Wash 1919–30; dep state treas Olympia Wash 1930–33; admin asst State Dept of Pub Assistance Olympia 1933–53; dep state treas Olympia 1953–57; fiscal ofcr State Dept of Pub Instr Olympia 1957——; mem State and Nat Assns of Sch Bus Ofcls; active on coms for UGN and var fund drs; mem Masonic Lodge; p comdr Amer Leg; US Army 1917–19, AEF; hobby, gardening; Repub; p warden Episc Ch; p pres Men's Club; home, 1712 Jefferson St, Olympia; ofc, Old Cap Bldg, Olympia.

HUNTER, HARRIS G.
State Official
b Winnipeg Man Can Jul 10 1920; s of Adam B and Grace (Fairclough); m Gertrude Holtgeerts of Mukilteo Wash Jul 10 1945; ch, David H, Gloria L, Mark J; educ, pub schs Can, SD and ND, att Wheaton Coll Ill, John Brown U Ark, Seattle Pac Coll BA 1942, Dallas Sem ThM 1945, pg wk Coll of Puget Sound; assoc supt Bible Memory Assn Shreveport La 1945–46; pastor So Tacoma Presby Ch Tacoma Wash 1946–54; pub rels Evang Adv Agcy Tacoma 1954–55; pastor Trinity Presby Ch Spokane Wash 1955–57; mem Bd of Prison Terms & Parole State of Wash Olympia 1957–59; chm ibid 1959——; mem NW Check Investigators Assn, Nat Counc on Crime & Delinq, Wash State Prob & Parole Assn, Amer Correctional Assn, Interstate Compact Administrators;

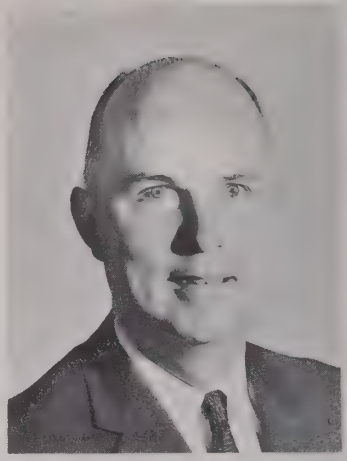

assoc mem Wash Assn of Chiefs of Police; mem Presbytery of Spokane; hobbies, camping, photog; home, 3243 Capitol Blvd, Olympia; ofc, Institution Bldg, Olympia.

HUNTER, ROBERT THOMAS
Supreme Court Judge
b Lawton Okla Sept 29 1907; s of Alfred Lewis and Nancy Jane (Fisher); m Maureen Neary of Mont Dec 25 1938; ch, Janice K, Marilyn L, Patricia M, Robert T Jr; educ, pub schs Okla, U of Wash LLB 1934; Alpha Sigma Phi, Phi Alpha Delta; adm to Wash bar 1935; mem law firm Moe & Hunter Grand Coulee Wash 1935–36; city atty and justice of peach Grand Coulee 1936–46; judge Superior Ct Douglas and Grant Cos Ephrata Wash 1946–57; judge Supreme Ct State of Wash Olympia 1957—; p pres Wash State Superior Ct Judges Assn; p sec ibid 6 yrs; mem State Judicial Counc 7 yrs; mem Amer Bar Assn; p pres Grand Coulee C of C; p chm Mar of Dimes Grant Co 2 yrs; p loc chm Grand Coulee ARC 2 yrs; p gr master IOOF (Wash and Alaska); mem and p pres Lions; mem FOE, LOOM, BPOE, Wash State Grange; hobbies,

sports, hunting, fishing; Presby; home, 2939 S Boundry, Olympia; ofc, Temple of Justice, Olympia.

INGERSOLL, OLIVER ROLAND
Attorney
b Lynden Wash Dec 30 1901; s of Walter R and Lillian (McKee); m Donna Dershay of Chehalis Wash Nov 18 1939; ch, Oliver R Jr, John D, Donald M, William E; 1 grandch; educ, pub schs Wash, grad Western Wash Coll of Educ 1922, U of Wash Law Coll LLB 1927; pub sch prin Thruston Co Wash 1924–25 and 1927–29; priv law prac Olympia Wash 1930—; spec atty Inheritance Tax Div State of Wash Olympia part time 1930–31; spec prosecutor Mason Co Shelton Wash 1936, Thruston Co Olympia 1940; police judge Olympia 10 yrs; co-ptnr Ingersoll & Stacey Enterprises; mem Thurston–Mason Co, Wash State and Amer Bar Assns; mem Wash State Sch Dirs Assn, Ins Com ibid; pres Bd of Dir Olympia Sch Dist # 1; bd mem ibid 1944—; mem Thurston Co Sch Reorg Com; mem Lions, KP, BPOE, FOE; mem Bd of Trustees Presby Ch; home, 1705 Lilly St, Olympia; ofc, 204 Cap Theatre Bldg, Olympia.

INGHAM, THOMAS REED
Surgeon
b Olympia Wash Aug 19 1907; s of George W and Emma (Reed); m Doreen Twitchell of NH Oct 10 1934; ch, Nancy (Mrs David Kelley), George W II, Thomas R Jr; 1 grandch; educ, pub schs Olympia, hs Culver Mil Acad, U of Wash BS 1930, Harvard Med Sch MD 1934; Psi Upsilon, Nu Sigma Nu, Phi Beta Kappa, Alpha Omega Alpha; surg and fndg ptnr Meml Clinic Olympia 1938—; pres Olympia Oyster Co; F Amer Coll of Surg; mem and p pres Thurston Co Med Assn; mem Wash State and Amer Med Assns; mem Wash State Bd of Med Examrs; med examr for Sel Serv; p mem Olympia Sch Bd 9 yrs; p mem Olympia Plng Comm 6 yrs; mem and p trustee C of C; mem Sc Com Wash Div Amer Ca Soc; p bd mem YMCA, UGN; mem and p pres Rotary; mem BPOE, Olympia Country & Golf Club; hobbies, photog, salmon fishing; Episc; home, 119 W 14th Ave, Olympia; ofc, Meml Clinic, Olympia.

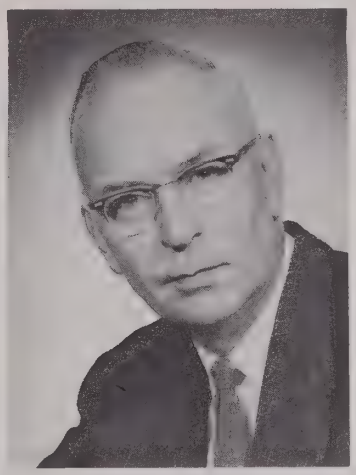

JOHNSON, GORDON G.
State Official
b Yorkton Sask Can Aug 8 1905; s of Anton and Christene (Gallerstedt); m Rena Welch of Lake Stevens Wash Sept 1 1934; ch, Norman D, Richard L; educ, BC Can and Tacoma Wash; panel grader Wheeler Osgood Tacoma 1921–23; belt sander Buffelin Lbr Tacoma 1923–24 and 1927–28; lbr insp Brighton (Ore) Mills Inc 1924–26; fruit harvest empl Medford Ore 1926–27; empl Weyerhaeuser Lbr Everett Wash 1928–29; belt sander Plywood Co Everett 1929–31; ranch worker Spanaway Wash 1931–34; transf oper Weyerhaeuser Mills Everett 1934–37; orgnr Internat Woodworkers of Amer Seattle Wash 1937–40; veneer grader US Plywood Corp Seattle 1941–46; sec treas Plywood Counc Internat Woodworkers of Amer Olympia Wash 1946–59; admin Plywood Welf Trust ibid 1960–61; supvr of safety State of Wash Labor & Indus Olympia 1961—; p mem Bethel Sch Bd Spanaway; p dir BSA; p sec Little League Baseball Assn; bd mem UGN; mem FOE; hobby, fishing; Dem, co Dem chm 1956—; Luth; home, Rt 3, Box 466C, Olympia; ofc, Dept of Labor & Indus, Olympia.

JOHNSON, OTTO S.
State Official
b Hendrum Minn Nov 22 1906; s of Martin J B and Anna Marie (Tollefson); m Virginia Thompson of Seattle Wash Apr 1939; ch, Susan A; educ, pub schs Wash, att Wash State U; Beta Theta Pi, Nat Coll Players; assoc with father Johnson's Groc & Hdwe Tacoma Wash 1929–35; asst pers ofcr Dist WPA Tacoma 1935–37; asst chief clk Wash State Legis 1937; interviewer Dept Empl Sec State of Wash Tacoma 1938–39; mgr Tacoma Ofc ibid 1939–41, Seattle Ofc ibid 1941–43; asst state dir War Manpower Comm 1943–46; chief of fld oper Empl Sec Dept State of Wash 1946–57; asst commr ibid 1957–59; actg commr ibid 1959—; mem Internat Assn of Pers & Empl Sec, BPOE; Luth; home, 709½ Capitol Way, Olympia; ofc, Old Cap Bldg, Olympia.

JOHNSON, WALTER A.
Banker
b Emerado ND May 26 1897; s of Robert and Helga (Anderson); m Margaret Spedden of Chewelah Wash June 10 1925; ch, Roger N, Gretchen G; 2 grandch; educ, pub schs Minn and Wash; with 1st Nat Bk Chewelah 1916–24; cash ibid 1923–24; mgr and co-owner Ford dlrship Chewelah 1924–44; supvr Bkg State of Wash Olympia 1944–49; asst treas State of Wash Olympia 1949–50; pres Olympia State Bk & Trust Co Olympia 1950—; p mem Exec Com Nat Assn of Supvrs of State Bks; p pres Indep Bkrs of 12th Fed Res Dist; mem Exec Com ibid 1953—; Wash State repr 1935&1941; p pres Olympia C of C; p mayor Chewelah; pres Thurston Co Taxpayers Assn; p chm Thurston Co ARC, UGN; pres Olympia Kiwanis; mem Masonic Lodge, BPOE, Olympia Country & Golf Club, Amer Leg, 40 & 8; US Army WW 1, AEF; Dem; deacon and p bd mem Congreg Ch; home, 2919 S Orange, Olympia; ofc, Olympia State Bk & Trust Co, Olympia.

KEISTER, FRANK D.
Retired State Official
b Essex Ia Feb 28 1887; s of William E and Ida (Baird); m Etta A Smith of Mediapolis Ia Feb 24 1914; educ, pub schs Essex Ia, Coe Coll BS 1909; Alpha Nu Lit Soc; mgr Standard Lbr Co Colton Wash 1920–22, Colfax Wash 1922–26; dep co aud Whitman Co Colfax 1926–33; asst aud State of Wash Olympia 1933–58; retd 1958; ex-officio mem Govt Re-org Com; mem State Archives Com; zone warden WW 2; mem Kiwanis, F & AM, p patron OES; mem, p comdr and p adj Codd-French Post Amer Leg; US Army WW 1; hobbies, travel, fishing; Presby; home, 238 N Rogers, Olympia.

KENT, ARCHIE O.
Savings & Loan Executive
b Melvern Kan Aug 27 1892; s of William E and Jane E (Stephens); m Nora May Spaulding of St Paul Minn Nov 27 1913; ch, Lyle J, Virginia Lyon, Winifred (Mrs Edward O Hubbard), Patricia A Frisch; 14 grandch; 4 gr grandch; educ, pub schs Kan and Wash; loc agt Seattle (Wash) Times 1904–09; bkpr and slsm Royal Typewriter Co Seattle 1911–15; asst mgr and br mgr Splitdorf Elec Co, Los Angeles, San Francisco and Seattle 1915–19; owner and mgr Battery & Elec Serv

Everett Wash 1920–30; part owner and mgr Firestone Tire & Rubber Co Everett 1930–34; asst mgr and dir 1st Fed Svgs & Loan Everett 1934–49; state supvr Svgs & Loan Assn State of Wash Olympia 1949–53; exec vp Capitol Svgs & Loan Assn Olympia 1953——; co repr to Wash Svgs & Loan League; pres ibid 1957; mem US Svgs & Loan League; p chm Everett Plang Comm; mem Kieanis 1921——; pres ibid 1932; p chm Com Campfire Girls ibid; mem Masonic Lodge, Scot Rite; hobbies, reading, travel; Repub, p chm Snohomish Co Central Com, p state committeeman; mem and p lay ldr Meth Ch; home, 143 N Sherman, Olympia; ofc, 423 S Wash, Olympia.

KENYON, R. HAROLD
State Employee
b Spokane Wash Jul 11 1896; s of Arthur and Mable (Holden); m Dorothy Roberts of Spokane Dec 29 1924; ch, R H Jr; 2 grandch; educ, pub schs Spokane, Harvard U BA 1920; with Wash State Hwy Dept as draftsman Spokane 1919–20, ofc engr Spokane 1920–27, asst dist engr Spokane 1927–35, asst dist engr Seattle 1935–39, dist engr Seattle 1939–42, dist engr Yakima 1942–45, plans and contracts engr Olympia 1945–59, asst dir Olympia 1959——; mem Harvard Engr Soc, Amer Assn State Hwy Ofcls, Amer Rd Bldrs Assn, Olympia City Plng Comm, Masons, Scot Rite, Wash Athl Club; US Navy WW 1; contrib auth to hwy publs on design and constr; hobbies, gardening, golf; home, 2412 S Washington, Olympia; ofc, Transp Bldg, Olympia.

KIMMEL, HOMER D. (Joe)
Clergyman
b Chgo Ill Feb 26 1914; s of Charles E and Elsie Kimmel; m Phyllis Powers of McPherson Kan June 1 1937; ch, Barry L, Carole K, Claudia R; educ, pub schs Sheldon Ia, McPherson Coll AB 1937, Bethany Biblical Sem BD 1945, pg wk Garret Sem; ins broker McPherson Kan 1938–40, Wichita Kan 1940–42; pastor Ch of the Brethren Grants Pass Ore 1945–50, S Beatrice Ch of the Brethren Holmesville Nebr 1950–57, Com Ch of the Brethren Olympia Wash 1957——; mem, p chm and p sec Olympia Min Assn; mem Thurston Co Counc of Chs; mem Dist Bd and p mod Dist of Wash Ch of the Brethren; mem Med Review Bd UGN, Tumwater Counc BSA, Adv Com Thurston Co Welf; dir Jr H Youth Camp; p vice chm PTA; mem Bd of Dir Fndtn for Humane Understanding Omaha Nebr 1952–57; mem Youth Com Lacey Lions; vol counclr on emotional and marital probls; hobbies, gardening and collecting driftwood; home, 2105 Golf Club Rd, Olympia; ofc, 4501 Griffith Rd, Olympia.

KNOX, MELBURN COE
Educational Administrator
b Prosser Wash Aug 4 1910; s of Edgar and Nellie (DeGood); m Esther Raymond of Whitewood SD May 29 1936; ch, Sarah A, Melburn C Jr; educ, pub schs Mont, Mont State Coll BS 1932, Ia State Coll MS 1939; Alpha Zeta, Alpha Tau Alpha; voc agr tchr schs in Mont 1932–38, Mt Baker HS Deming Wash 1939–40, Sedro Woolley HS Deming Wash 1940–42; supvr Voc Agr Educ State of Wash Olympia 1942——; mem Amer and Wash Voc Assns, Nat Assn of Voc Agr Tchrs, WEA, NEA; mem Hon State Farmers; mem Masonic Lodge; hobbies, gardening, fishing, hunting; home, 238 N Percival, Olympia; ofc, Old Cap Bldg, Olympia.

KRUSE, HENRY R.
Utilities Executive
b Roseburg Ore May 30 1899; s of Otto and Gertrude (Savage); m Florence Packer of Seattle Wash 1924; ch, Jane (Mrs Eugene Bauer), Ann (Mrs John Lavell); 5 grandch; educ, pub schs Ore, att U of Cal, U of Wash BS in EE 1923; Theta Xi; with Puget Sound Power & Lt Co as meter tester Seattle 1923–24, slsm Seattle 1924–26, loc mgr Port Townsend Wash 1926–28, asst sls mgr Olympia Wash 1928–30, sls mgr Wenatchee Wash 1930–34 and Everett Wash 1934–37, sls promot mgr Seattle 1937–41, mgr Econ Devel & Research Dept Bellingham Wash 1941–43 and Seattle 1943–45, gen sls mgr Seattle 1945–47, gen coml mgr Seattle 1947–50, div mgr Olympia 1950——; mem NW Lt & Power Assn; mem and p pres C of C; pres Wash State Good Rds Assn; p pres Com Chest, UGN; mem Masons, BPOE, Kiwanis, Olympia Country & Golf Club; mem, p post and dist comdr and p mem Nat Conv Com Amer Leg; US Army WW 1; hobby, gardening; Meth; home, Rt 3, Box 439A, Olympia; ofc, 2703 Pacific Ave, Olympia.

KUECKELHAN, LEE I.
State Official
b Blackwater Mo Oct 11 1899; s of Ashley and Emma (Wassell); m Marguerite Welborn of Seattle Wash Nov 23 1927; ch, Janet (Mrs Gordon A Vincent), Lee O, John W (decd); 2 grandch; educ, pub schs Mo, ext courses U of Wash and LaSalle Ext U; asst cash Farmers Stock Bk Blackwater Mo 1918–21; bkpr Boonville (Mo) Nat Bk 1921–Nov 1923; underwriter NW Mut Accident Assn Seattle Nov 1923–29; cash Seattle Svgs & Loan 1929–32; claims adjuster NW Life & Accident Co Seattle 1933–38; mgr State Ins Commr Seattle Ofc 1938–43; ch dep State Ins Commr Olympia 1943–60; ins commr State of Wash Olympia 1960——; mem Nat Assn of Ins Commrs; vice chm Zone 6 ibid; mem Blue Goose; p bd mem YMCA; p cub scout ldr; p pres Olympia Fine Arts Guild; p pres and bd mem Olympia Little Theatre; p mast Masonic Lodge; mem Chapt ibid; mem AOUW, Grange, BPOE; hobby, photog; Dem; mem Unity Ch; home, 3135 Maringo Rd, Olympia; ofc, Ins Bldg, Olympia.

LAFROMBOISE, RICHARD RUFUS
Publisher
b Seattle Wash June 20 1932; s of Clarence and Bernice (Smith); m Jeraldine Royce of Auburn Wash Apr 22 1955; educ, pub schs Wash, U of Wash BA 1955, U of Cal MBA 1959; Sigma Alpha Epsilon; ofc mgr The Daily Olympian Olympia Wash 1960–62; pres and publr Northshore Citizen Bothell Wash 1961——; vp Courier–Herald Publ Co Enumclaw Wash 1959——; mem WNPA, U of Wash Alum Assn, Cal Bus Admin Alum Assn, BPOE, F & AM; USAF 1955–57; lt USAFR 1957–62, capt 1962——; hobbies, golf, boating; home, 3007 S 1st, Olympia; ofc, PO Box 548, Bothell.

LAWRENCE, RICHARD S.
Editor
b Bonners Ferry Ida Jan 6 1916; s of Don and Mabel (Hider); m Jean Wingate of Tacoma Wash May 22 1939; ch, Richard S Jr, Sherill L; educ, pub schs Wash, U of Wash BA 1937; Alpha Delta Phi, Sigma Delta Chi; news ed Puyallup Valley Puyallup Wash 1937–39; ed and co-publr Olympia News Olympia Wash 1939–40; with Daily Olympian Olympia 1940——; ed ibid 1961——; recd 2 State Press Dist Writing Awds 1960; US Navy WW 2, S Pac; lt USNR 1945–56; hobby, boating; home, 2119 E Bay Dr, Olympia; ofc, 122 N Capital Way, Olympia.

LEMON, MILDRED
Educator
b Long Beach Cal Mar 2 1893; d of Millard F and Marabell (Cook) Lemon; educ, pub schs Olympia Wash, att Pamona Coll Cal, att Wellesley Coll, U of Cal BA 1918, NYU MA 1936, pg wk Columbia U; phys educ instr U of Cal Berkeley 1917–20, U of Wash Seattle 1920–23; ptnr and mgr girls' camp Eldon Wash 1923–24; instr NYU 1924–27; pres Capitol City Bldg Co Olympia

1927–37 and 1938—; student Europe 1937–38; stockholder Casco Co; mem Bd of Trustees Olympia Hotel Co; mem Bd of Trustees Whitworth Coll; mem Gov's White Hse Com; mem Bd and Budget Com UGN; p bd mem Com Chest; mem and p pres YWCA, GSA, PEO, Eenatae; hobbies, reading, gardening; Repub; mem Bd of Mgrs Presby Ch; home, Rt 6, Box 134, Olympia.

LEWIS, HARRY B.
Logging Engineer
b Pittsburgh Pa June 14 1927; s of Harry and Margaret (Steele); m Jane Dockeray of Tacoma Wash Sept 24 1955; ch, Timothy, Jana, James; educ, pub schs Pa and NY, att U of Puget Sound, U of Wash BS in Forestry 1951; Phi Delta Theta; toolkpr Boeing Co Seattle Wash 1950; Checker US Forest Serv San Francisco 1951; with Weyerhaeuser Co as scaler Vail Wash 1952–53, inventory forester Chehalis Wash 1954–55, constr foreman Vail 1956, staff asst Chehalis 1957—; forestry instr Centralia Jr Coll 1957; mem Soc of Amer Foresters, Young Men's Bus Club; mem State Constr Educ Advis Comm to Supt of Pub Instr; mem Wash Hse of Repr; camping chm BSA; mem YMCA Mem Dr; BPOE, Masonic Lodge, Amer Leg; US Army Engrs 2 yrs, Italy; hobbies, hunting, skiing; Repub; Unitarian; home, Rt 4, Box 532, Olympia.

MACDONALD, DONALD ALAN
Supreme Court Bailiff
b Wash DC Sept 8, 1884; s of Donald A and Jessie (Green); m Lenore M Roach of Milton Ore June 7 1924; ch, Marian J (Mrs James D Esary); educ, pub schs Wash DC, att Wash Coll of Law, att Temple Sch of Bus Wash DC; adm to law prac Wash DC and state of Wash 1922; clk Columbia Phono Co Bridgeport Conn 1903–04; collector priv enterprise 1904–10; clk Dist of Columbia Govt Wash DC 1910–16; law clk Supreme Ct Olympia Wash 1916–20; bailiff and sec to chief justice ibid 1920—; mem Olympia Country & Golf Club; mem Amer Leg; State Dept Hist ibid; US Army WW 1; hobby, golf; home, US Army WW 1; hobby, golf; home, 2431 Columbia, Olympia; ofc, Temple of Justice, Olympia.

MAJOR, DONALD MERRITT
Newspaperman
b Centreville Mich Nov 6 1896; s of Peter and Charlotte (Merritt); m Dora Blair Henley of Seattle Wash Oct 17 1926; educ, pub schs Mich, att U of Colo, U of Mich AB 1920, pg wk U of Wash; Sigma Delta Chi; adver artist PDF Agcy San Antonio Tex 1920–21; publr Sun Wallowa Ore 1921–25, Thurston Co Indep Tenino Wash 1936–46; ptnr Gem Importers Seattle 1948–51; co chm Repub Party Olympia Wash 1950–53; publr Thurston Co Indep Tenino 1954—; justice of the peace and police judge Tenino 1932—; pres Coal Research Inc 1955—; mem NW Fed of Mineralogical Socs; pres ibid 1941–46; mem Amer Fed of Mineralogical Socs; pres ibid 1950–51; mem and p pres Tenino Rock Cruisers, Tenino C of C; sec and p pres Lions; mem KP; ROTC 1917–18; contrib auth to journs on geol and mineralogy; hobbies, rocks, minerals, gem stones; Repub, prec committeeman 1930—; elder Presby Ch; home, Central St; ofc, Thurston Co Indep, Tenino.

MALLERY, JOSEPH A.
Supreme Court Judge
b Winlock Wash Apr 27 1896; s of Joseph H and Maria (Murch); m Lovella Wrigglesworth of Plymouth Cal June 29 1935; ch, Joseph A Jr, Frances (Mrs Robert Ross); 2 grandch; educ, pub schs Wash, att Reed Coll Portland Ore, U of Wash LLB 1926; Phi Delta Phi; priv law prac Castle Rock Wash 1926–27; prosecuting atty Cowlitz Co Wash 1927–28; asst US atty Tacoma Wash 1928–33; munic police judge Tacoma 1933–40; superior ct judge Pierce Co 1940–42; supreme ct judge Olympia 1942—; mem Superior Ct Judges Assn, Fed Bar Assn, Masonic Lodge, Amer Leg, FOE, Grange, BPOE; US Army WW 1; hobby, music; Meth; home, 320 E 17th, Olympia; ofc, Temple of Justice, Olympia.

MARSHALL, GEORGE ELDON
City Supervisor
b Pullman Wash May 1 1924; s of Charles L and Celia (Boone); m Geraldine Fulkerth of Pullman Sept 25 1944; ch, Steven, Anne, Susan, Scott; educ, pub schs Wash, Wash State U BA 1949; Sigma Alpha Epsilon; slsm Burroughs Corp Seattle Wash 1949–50; res slsm ibid Olympis Wash 1950–55; clk–treas City of Olympia 1955–58; city supvr ibid 1958—; mem Wash State Assn of City Mgrs & Supvrs, Nat Fin Ofcrs Assn; dir Wash State Fin Ofcrs Assn; p cubmaster; chm BSA Troop 48; capt drs for UGN, YMCA; mem and p dir Kiwanis; p pres Toastmasters; USAF WW 2, ETO, Air Medal; res ofcr USAFR 1946–51; named Young Man of Yr 1957; hobbies, photog, boating; chm Bd of Trustees Meth Ch; home, 1603 N Puget, Olympia; ofc, City Hall, Olympia.

MARTIN, ELLEN A.
Homemaker
b Dillon Mont Jul 26 1899; d of Nels and Ingrid (Peterson) Nelson; m Tom Martin of Hoquiam Wash May 25 1922; ch, Mary E (Mrs John Gorham), Shirley J (Mrs Dwight Howell), Nancy j (Mrs Douglas Lowell); 7 grandch; educ, pup schs Dillon Mont, U of Wash BA 1921; Alpha Delta Pi; hs prin Doty Wash 1921–22; homemaker 1922—; mem and p bd mem YWCA; orgnd GSA in Chehalis Wash; p capt 1st GSA Troop Chehalis; p ldr and counc mem GSA Thurston Co 11 yrs; bd mem and p sec ARC; bd mem TB Assn; p res chm Oylmpia Heart Fund Dr; p res area chm Com Chest Dr; mem UGN Dr; p chm Olympia and Chehalis PTAs; p bd mem Civic Music Assn; chart mem and fndr Olympia Jr Programs Inc; mem Child Guid Assn; mem and chm various coms Thurston Co Ortho; mem and p pres AAUW; mem and p ofcr OES; mem and p pres PEO Chapt; mem and p conv tea chm BPOE; hobbies, handcraft, arts, knitting, sewing, bridge, clubwork; Dem, mem Thurston Co Women's Dem Club; circle pres United Chs; p bd mem Women's Counc ibid; home, 3209 S Lorne, Olympia.

MARTIN, FRED JAMES
Rancher
b Rockport Wash Apr 4 1897; s of Henry and Catherine (O'Connor); m Elsie May Tripp of Sedro–Woolley Wash Sept 10 1924; ch, Frederick J Jr, Douglas E; 5 grandch; educ, pub schs Wash; cattle rancher Rockport; dir of agr State of Wash Olympia 1945–49; admin USDA Portland

Ore 1950–53; dir of gen admin State of Wash Olympia 1962—; mem Wash Hse of Repr 1935–47, State Sen 1957—; mem Grange, BPOE, KC, Amer Leg; US Army 1918–19; hobbies, hunting, fishing; Dem; Cath; home, 958 Madrona Pl; ofc, Dept of Gen Admin, Olympia.

MARTIN, HARRY T. (Tom)
State Treasurer
b Hoquiam Wash Dec 17 1899; s of Harry B and Kate (Scofield); m Ellen Nelson of Dillon Mont May 25 1922; ch, Mary E (Mrs John R Gorham), Shirley J (Mrs Dwight Howell Jr), Nancy J (Mrs D W Lowell); 7 grandch; educ, pub schs Wash, att U of Wash; Sigma Nu; hs tchr and coach Adna Wash 1917–18; hs tchr and coach Doty Wash 1920–22; hs tchr and coach PeEll Wash 1922–28, Chehalis Wash 1928–34; co aud Lewis Co Wash 1934–35; dep state aud State of Wash 1936–45; dir State Parks & Recr Olympia Wash 1945–48; state treas State of Wash Olympia 1948–52; invest slsm 1952–54; state repr Thurston Co 1954–56; state treas State of Wash Olympia 1956——; treas Nat Assn of State Auds, Comptrollers & Treas; p pres Chehalis Educ Assn; p mem PeEll City Counc; p mem Olympia Sch Bd; p pres Olympia Civ Mus Assn; 50–yr vet BSA, p Tumwater Counc camp dir 6 yrs, p pres Tumwater Counc 2 yrs, mem Reg # 11 Exec Bd BSA; recd Silver Beaver and Silver Antelope Awds, mem Nat Counc BSA; p Exec Bd mem Olympia Com Chest; disaster chm ARC WW 2; mem Bd of Curators State Hist Soc; mem Eastern Wash Hist Soc; treas State Cap Hist Soc; mem, p mast and p dist dep Masonic Lodge; p mast Lodge of Perfection Scot Rite; mem Shrine, BPOE State Youth Act Com; Silver Star mem Grange; p pres Steelhead Club; p pres Lewis Co Poggi Club; mem Amer Leg; US Army WW 1; hobbies, fishing, hunting, mt climbing, boating; Dem, cand for gov 1952; trustee Presby Ch; home, 3209 S Lorne, Olympia; ofc, Legis Bldg, Olympia.

MAYBURY, CHARLES R.
Retired State Official
b Winona Minn Mar 23 1886; s of Jefferson and Effie (Newell); m Luella McKean of Morgan Co Mo Mar 23 1957; educ, pub schs Winona, grad Acme Bus Coll 1906; logger Day Lbr Co Big Lake Wash 1905–06; pack train empl US Govt Survey Alaska 1907–08; ptnr Trade Publs Seattle Wash 1908–10; clk to mgr Butler Hotel Seattle 1910–16; timekpr and checker Port of Seattle 1916–19; mem Sec State Staff Olympia Wash 1919–23; ofc mgr Campaign Com Repub State Central Com Seattle 1923–24; dir Lic Dept and Dept of Fisheries & Game State of Wash Olympia 1925–33; owner and mgr Olympia Transit Co Olympia 1933–49; treas State of Wash Olympia 1952–57; retd 1957; sec treas Cutbank Leasing & Royalty Corp; chief clk Wash State Legis 1911–24; chm 3rd Cong Dist 1960 Census; p pres C of C; pres and dr chm Com Chest; co orgnr State Heart Fund Dr; chm Thurston Co Heart Fund Dr; p pres Rotary, Olympia Country & Golf Club; Repub; Meth; home, 2930 Capitol Blvd, Olympia.

McCLASKEY, HARRIS CLARK
Library Consultant
b Trenton NJ Apr 4 1931; s of Harris and Ethel (Creager); m Maud A Berninger June 20 1953; ch, Denise N; educ, Coll of Wooster BA 1953, pg wk Princeton Theol Sem 1953–54, U of Wash MLS 1956; Beta Phi Mu; research asst and assoc ed Letter Mag 1954–55; sub–pro asst libr Renton (Wash) Pub Libr 1956–57; chief libr ibid 1957–62; Consultant Wash State Libr 1962—; mem Amer Libr Assn; Wash repr Libr Admin Div Recruitment Com ibid 1959–61; mem Pac NW Libr Assn; Wash recruitment chm ibid 1959–61; chm Legis Com ibid 1960–61; mem Wash Libr Assn; mem Exec Bd and chm Recruitment Com ibid 1959–61; co–chm Legis Com ibid 1959–61; mem NW Dist Libr Assn; pres ibid 1958–59; mem SW Dist Libr Assn; Contrib to Pro Journals; home, 527 E 13th Olympia; ofc, Wash State Library, Olympia.

McKAY, NEIL R.
Mayor
b Ont Can Cec 3 1895; s of Neil and Margaret (Kerr); m Helen Koren of St Paul Minn Oct 1926 (decd); ch, Jean F, Helen (Mrs J L Jacobs); 1 grandch; educ, pub schs Man Can and Wash; engrg aide City Engrg Dept Olympia Wash 1914–23; co engr Thurston Co Olympia 1923–37; state aid engr State Hwy Dept Olympia 1937–58; mayor Olympia 1960—; bd mem ARC, UGN; mem and p vp Rotary; mem Masonic Lodge, BPOE; p comdr Amer Leg; US Inf WW 1, AEF, US Art WW 2, ETO, Bronze Star, mem Nat Gd 1917–55, retd as brig gen; vestryman Episc Ch; home, 905 W 5th, Olympia; ofc, City Hall, Olympia.

MEYERS, VICTOR ALOYSIUS
Secretary of State
b Little Falls Minn Sept 7 1897; s of Joseph and Mary (Brick); m Goldie Irene Pitcher of Boise Ida Nov 11 1921; ch, Victor A Jr, Mary L (Mrs Max Moore); 4 grandch; educ, pub schs Minn and Ore; self–empl orch ldr (1st orch on West Coast to make phono records) 1922–32; lt gov 1932–56; sec of state 1956—; mem Sec of States Assn; p chm Comm on State Parks, State Adv Comm, Interim Com on State Penology & Charities Inst; active ARC, Ortho Guild; mem BPOE, KC; dir Mil Band WW 1; hobby, antiques; Dem; Cath; home, 137 N Sherman, Olympia; ofc, Legis Bldg, Olympia.

MILES, DON
Attorney
b Spokane, Wash May 5 1920; s of Clifford A and Myrtle (Stearns); m Kathrine Gray of Washtucna, Wash Jan 1 1942; ch, Don C, Pamela J, Jane E, John G; educ, pub schs Wash, Wash State U BA 1942, U of Wash LLB 1948; Pi Alpha Delta, Lambda Chi Alpha; asst prof Wash State U Pullman 1949–52; priv law prac Pullman 1949–53; asst atty gen Ch of Legal Dept of Hwys State of Wash Olympia 1953–56; priv law prac Olympia 1956——; ptnr Miles & Calkins Olympia & Lacey Wash 1961——; mem Thurston–Mason Co and Wash State Bar Assns; p mem Thurston Co Welf Adv Com; justice of peace Pullman 1949–53; p city atty Garfield Wash; v chm Com Chest Drive Olympia 1959; an incorp UGN; bd mem ibid 1960——; scoutmaster BSA Pullman 1949–51; chm Thurston Co BSA 1959–60; advanc chm ibid; mem Exec Bd Tumwater Area Counc BSA 1958——; Eagle Scout; fund dr chm Thurston Co ARC 1958 and 1959; bd mem ARC 1958——; p dir and p pres Kiwanis Pullman; mem and com chm Kiwanis Olympia; mem BPOE; p comdr Amer Leg Lacey; p vice comdr Amer Leg Pullman; US Army WW 2, ETO; 1st Lt USAR 1946–53; recd Jr C of C Man of Yr Awd Pullman 1952; hobby, water skiing; Repub,

p dir State Young Repub Fed, chm Thurston Co Central Com, p state committeeman Thurston Co, p campaign chm 11 Co's Gubernatorial Cand 1960; p trustee and steward Meth Ch; p mem Pac NW Conf; p mem Camp Comm Pac NW Conf ibid; mem Bd of Lay Activities 1959–; assoc dist lay dir Tacoma Dist Pac NW Conf 1959–; gen bd mem Wash–N Ida Counc of Chs 1957–; vp ibid 1960–; pres United Church Men 1960; pres Thurston Co Counc of Chs 1957–60; home, Rt 6, Box 143, Olympia; ofc 110 E 5th, Olympia.

MILLARD, WILLIAM JAMES
Attorney
b Bismarck Mo Jan 30 1883; s of Benjamin and Mary Elizabeth (Toler); m Gertrude E Neuhauser of Pottsfield Pa June 16 1908; ch, Gertrude E (Mrs Robert Chisholm), William J Jr, Alice R Stowell, Jean Poppas; 7 grandch; educ, pub schs Mo and Tex, Georgetown U LLB 1910, LLD 1935, Puget Sound U LLD; Phi Delta Phi; priv law prac Wash DC 1910–14, Seattle Wash 1914–17; law clk Supreme Ct Olympia Wash 1917–28; judge Supreme Ct Olympia 1928–49 and 1956–57; chief justice ibid 1935, 1937, 1946 and 1947; priv law prac Olympia 1949–56 and 1957——; mem and p sec Wash State Bar Assn; life mem OES Houston Tex 1905——; Repub; Prot; home and ofc, 114 N Wash, Olympia.

MILLER, HERMAN N.
State Official
b Moro Me Apr 15 1895; s of William W and Izabelle (Adams); m Lois Dixon of Boise Ida June 6 1926; ch, Carol J (Mrs David H Dillon), Norma D (Mrs Thomas D Andrews), Marilyn M (Mrs James W Sherburne Jr); 8 grandch; educ, pub schs Ore, Ore State Coll BS in EE 1923, pg wk U of Ore, Ore State, U of Wash PSU; Eta Kappa Nu, Sigma Tau, Epsilon Pi Tau, Kappa Delta Pi; elem sch tchr Held Ore 1914–17; stud engr Gen Elec Co Schnectady NY 1923–25; mech Scappoose (Ore) Garage 1925–28; tchr and coach St Halen's (Ore) HS 1928–32; vice prin ibid 1932–36; prin ibid 1936–38; supvr and tchr trnr Trade & Indus Educ Salem Ore 1938–41 and 1942–44; spec repr of War Prod Tng Prog US Ofc of Educ Wash DC 1941–42; dep dir War Prod Tng Prog State of Wash Olympia 1944–45; supvr Trade & Indus Educ State of Wash Olympia 1946–48; asst dir and supvr ibid 1948–55; dir ibid 1955——; mem Amer Voc Assn, Wash Voc Educ Assn, NEA, WEA, Fed, State & Co Empl Loc (AFL–CIO), Nat Dirs Assn, Nat Assn of State Supvrs of Trade & Indus Assns, Nat Assn of Trade & Indus Tchr Trnrs; mem Masonic Lodge, Scot Rite, Shrine, OES, BPOE, Amer Leg, VFW; US Army Engrs WW 1, AEF; hon state farmer FFA; hon mem Future Homemakers of Amer; hobbies, hunting, fishing, spectator sports, photog, gardening; Episc; home, 1604 W 6th, Olympia; ofc, Old Cap Bldg, Olympia.

MINOR, ERNEST
Retired State Official
b Oakland Il1 Nov 27 1890; s of Gideon and Elizabeth (Hudson); m Matilda Hardin of Davenport Wash Apr 2 1913; ch, Carl E, James E, E Louise (Mrs Glen Irish); 7 grandch; educ, pub schs Ia and Wash; farm owner and oper Davenport Wash 1913–26; asst mgr groc store E S Burgan Davenport 1926–27; dep aud Lincoln Co Davenport 1927–30; co aud ibid 1930–33; chief acct Wash State Aud Olympia 1933–35; exec sec State Fin Com ibid 1935–60; retd 1960; p chm Lincoln Co Chapt ARC; mem and p pres Kiwanis; mem BPOE, KP; hobbies, gardening, fishing; Dem; p chm Bd of Mgrs United Chs; home, 3227 S Quince, Olympia.

MOEN, ROY C.
Realtor
b Underwood Minn May 12 1902; s of Christian and Christine (Sjordal); m Virginia Morley of Glacier Park Mont; ch, Jean (Mrs Ben Tjersland), Janet (Mrs Cecil Good), Christine, Clifford; 5 grandch; educ, pub schs Minn, Wash State U BS in BA 1928; Sigma Phi Epsilon; asst cash 1st Nat Bk Mt Vernon Wash 1928–42; cr examr and br mgr Seattle 1st Nat Bk Seattle Wash 1942–46; pres Olympia State Bk & Trust Co Olympia Wash 1946–50; rl est and ins brkr Moen–Phillips Inc Olympia 1950——; p pres Olympia Rlty Bd, Multiple Listing Bur, Thurston Co Ins Men's Assn; mem Wash State and Nat Assns of Rltrs; mem Amer Rt of Way Assn, Wash State Srs Golf Assn, Assn of US Army; Pres AIB Skagit–Whatcom Chap; vp and p dir Olympia C of C; p chm Com Chest; p scoutmaster BSA; p dir Tumwater Counc BSA; p adv 4–H club; p dir Olympia Little League Assn; p bd mem YMCA; p pres Little Theatre Grp, Lions, Lions Pres Club; mem Masonic Lodge, Scot Rite, Shrine; p dad DeMolay; mem and p trustee BPOE; mem Olympia Country & Golf Club; hobbies, golf, hunting; Repub; Luth; home, 905 Eskridge, Olympia; ofc, 519 Wash, Olympia.

MONTGOMERY, LESLIE RUTGER
State Employee
b Mattoon Il1 Aug 9 1902; s of James and Ida (Rutger); m Marjorie Vos of Grand Rapids Mich Feb 23 1928; ch, Peter, Sheila (Mrs Barry Raleigh); 3 grandch; educ, pub schs Ind, U of Wash BA, pg wk U of Wash; Delta Chi; soc worker Family Soc Seattle Wash 1931–33; asst state dir Fed Transient Serv Seattle 1933–34; area supvr Homeless Men's Div Wash Emergcy Relief Admin 1934–36; Admin Spokane Co State Dept Soc Welf 1936–37; supvr of pub assistance State Dept Soc Sec Olympia 1937–50; with State Dept of Pub Assisstance as pub assistance supvr 1950 to present time. mem BPOE; home, Rt 6, Box 396, Olympia; ofc, Pub Lands–Soc Sec Bldg, Olympia.

MORRIS, MELVIN M.
Merchant
b Denver Colo Nov 15 1893; s of Max and Julia (Emanuel); m Irma Bachrach of Tacoma Wash Nov 17 1920; ch, James M, Lucie J (Mrs Kenneth George); 4 grandch; educ, pub schs Colo, hs Wentworth Mil Acad Lexington Mo; wire chief Tel Co Denver 1912–18; owner M M Morris Spec Shop Olympia Wash 1920——; pres and mgr The May Co 1937——; invest and fin ints; mem Nat Rtl Merch Assn; p dir Olympia C of C; civ adv to 6th Army USA; active in all com and civ affairs; p pres Rotary, Olympia Country & Golf Club; mem Masonic Lodge, Scot Rite, Shrine, El Jebel Temple Denver, BPOE, Amer Leg, VFW; US Army Signal Corps 1918–20, AEF; hobby, horseracing; mem Reformed Judaism; home, 110 W 26th St, Olympia; ofc, 5th & Wash, Olympia.

MOSMAN, JAMES LOUIS
Merchant
b Boston Mass Aug 9 1873; s of Anton and Adeline (Reynolds); m Lelah Rice of Yelm Wash Feb 16 1900; ch, Ruth (Mrs Jerome T Heermans), Adeline (Mrs Willis E Rambo), William G, James L Jr; 4 grandch; educ, pub schs Mass, att Wolfboro Coll NH 1893; merch, postmaster and express agt Yelm 1896–1940; rl est and ins agt Yelm 1940–45; p mem Co Port Comm; mem Irrig Dist; p dir Sch Bd; mem Masonic Lodge, IOOF; Repub; Sun Sch supt Congreg Ch; home and ofc, PO Box 42, Yelm.

MOTTMAN, J. F.
Merchant
b Olympia Wash Oct 13 1910; s of G A and June (Gallaher); m Amelia Quinn of England Mar 21 1947; educ, pub schs Wash, att U of Ala and U of Ore; with Mottman Merc Co Olympia 1922——; sec treas ibid 1936——; US Army WW 2, ETO; hobby, photog; home, Rt 9, Olympia; ofc, 4th & Capitol Way, Olympia.

NEWMAN, ALBERT A.
Businessman
b Columbus Nebr Mar 12 1901; s of Edward and Ella (Wenrich); m Edna Osborne of Pikesville Ky Sept 14 1922; ch, Albert A, Richard P; 2 grandch; educ, pub schs Nebr; bkpr Olympia (Wash) Crmry 1921–23; mgr and ptnr ibid 1923–45; owner and mgr Olympia Crmry & Cold Storage 1945–55; owner and pres Olympia Cold Storage 1955——; p mem and p pres Olympia Sch Bd; dir Olympia Fed S & L; pres Thurston Co Port Comm; mem C of C; p bd mem YMCA; mem BPOE, Wash Athl Club, Rotary; hobbies, riding, outdoor sports; home, 412 Puget St, Olympia; ofc, 221 W State, Olympia.

O'CONNELL, JOHN JAMES
Attorney General
b Tacoma Wash Apr 30 1919; s of Michael and Margaret (Caulfield); m Margaret L Hatchell of Everett Wash 1947; ch, Michael, Mary M, Kathleen, Maureen, Patricia, Rosemary; educ, pub schs Phoenix Aris, prep sch Santa Barbara Cal, att St Anthony's Coll Santa Barbara, Gonzaga U Spokane Wash LLB 1942; priv law prac Tacoma 1946–48; asst corp counsel City of Tacoma 1948–50; prosecuting atty Pierce Co Tacoma 1950–56; atty gen State of Wash Olympia 1956——; p pres Wash State Assn of Prosecuting Attys; bd mem Nat Assn of Attys Gen; p pres Western Conf of Attys Gen; chm Wash State Consumer Adv Counc, State Empl Retirement Bd; p mem Exec Bd Mt Rainier BSA Counc; mem Kiwanis, Serra Club, KC, BPOE, FOE, VFW, Amer Leg; US Army Signal Corps 1942–46, S Pac Area; recd Louis Wyman Meml Awd from Nat Assn of Attys Gen as outstanding atty gen of US 1961; hobbies, mt climbing, miniature trains; Dem; Cath; home, 614 N Jay St, Tacoma; ofc, Temple of Justice, Olympia.

O'LEARY, THOMAS L.
Attorney
b Montague Mich Dec 5 1885; s of Jeremiah and Della (Draham); m Marion Kirkwood of Sumner Wash Apr 3 1914; ch, Mary A (Mrs Thomas N Allen), Thomas J, Janet (Mrs Rodney S Hansen); 11 grandch; educ, pub schs Mich, U of Mich BA 1908, JD 1910; assoc ed U of Mich Law Review; rur sch tchr Mich 1903–04; priv law prac Olympia Wash 1910——; mem and p pres Wash State and Thurston–Mason Co Bar Assns; mem Amer Bar Assn, Amer Coll of Trial Lawyers; p city atty 4 terms; p prosecuting atty Thurston Co 3 terms; p pres C of C, Thurston Co ARC; mem and p pres Rotary; p mast Masonic Lodge; p ex ruler BPOE; hobbies, hiking, mtn climbing; Repub; home, 1815 S Water St, Olympia; ofc, Nat Bk of Commerce, Olympia.

OLIVER, ELBERT MANFORD
Educator
b Pomeroy Wash Oct 28 1904; s of James H and Josephine (McPherson); m Helen L Fitzwater June 7 1936; ch, John, Marion, James; educ, pub schs Pomeroy, Wash State Coll BS 1929, pg wk in guid and admin Wash State Coll and U of Wash, earned life certif 1934; in hdwe and furn bus 1924–25; empl in pub schs 1929–35; with Div of Voc Rehab of State Bd for Voc Educ as agt, tng ofcr and dist supvr 1935–45, state supvr and asst state dir to 1945, state dir and asst supt of pub instr 1945——; pres States Counc of Voc Rehab Dirs (nat org) 1952; mem Exec Bd ibid and mem adv body to Ofc of Voc Rehab of Dept of Hlth, Educ & Welf 8 yrs; co–chm 1st NW Reg Inst on Rehab & Labor Hlth Serv 1961; p mem, consultant and adv to var state and nat rehab coms; mem plng and med serv coms in rehab fld; mem Gov's Empl the Handicapped Com, Gov's Com on Hlth, Educ & Welf, Wash Voc Assn, Nat Rehab Assn, Wash State Hlth Assn, Internat Soc for Rehab of Disabled, WEA; mem and p dir Wash Assn for Soc Welf; p pres YMCA Wash State Coll; mem and p pres Central Wash Alum Assn of Wash State Coll; mem MART Club, Bd of Dir Kiwanis; contrib auth to State Govt Mag and other journs on rehab; 1st state dir of voc rehab in US to inaugurate state law for tng serv to nondisabled pub assistance recips; awded Certif of Awd from Goodwill Indus in Tacoma for serv to handicapped, Cit for Merit Serv from Pres of US and Com on Empl of Phys Handicapped 1960; hobbies, reading, fishing, outdoor photog; Prot; home, 219 E 20th, Olympia; ofc, Old Cap Bldg, Olympia.

OLSEN, TOM
Radio Executive
b Olympia Wash Sept 2 1902; s of Albert C and Jennie (Crandall); m Theresa Knutson of Roosevelt Wash June 5 1935; ch, Barbara J (Mrs William Kerry); 2 grandch; educ, pub schs Seattle Wash, att U of Wash; Theta Delta Chi; asst sports ed Seattle (Wash) Star 1922–25; mgr tnee Paramount Publix Theatre NYC 1925–27; mgr Saenger Theatres New Orleans La 1927–29; adver mgr Fox Theatre Wash DC 1929–31; mgr 5th Ave Theatre Seattle 1931–33, Fox Theatre Bakersfield Cal 1933–35, Warner Bros Theatre Aberdeen Wash 1935–39; lecensee–owner Radio Sta KGY Olympia 1939——; hon mem and p pres Wash State Assn of Bdcasters; mem Nat Assn of Bdcasters, Bdcast Pioneers, Masons, Scot Rite, KP, BPOE, U of Wash Alum Assn; mem clubs, Wash Athl, Olympia Yacht, Royal Victoria Yacht, Olympia Country & Golf; served in Radio Div Treas Dept Wash DC on 7th War Loan Drive 1945; recd spec awd from Luth Laymen's League; home, Butler Core Rd, Olympia; ofc, 1240 N Wash, Olympia.

OLSEN, WINNIFRED L.
Civic Worker
b Olympia Wash Jul 29 1916; d of Lewis E and Minnie (Klumb) Castle; m Walter H Olsen of Olympia Sept 2 1938; ch, Walter H Jr, Wayne L; educ, pub schs Wash, Wash State U BA in Soc 1938, Alpha Gamma Delta, Phi Beta Kappa, Mortar Bd, Theta Sigma Phi, Gamma Alpha Chi, Spurs, YWCA Reg Bd; recep State Ins Olympia 1938; auth and producer KGY "Mother Goose Radio Party" Olympia 1948–58; sls repr Fld Enterprises (World Book) 1950 ——; stenog and sec J H Brown Agcy Olympia 1955——; del Pres White Hse Conf on Ch & Youth 1960 and follow–up chm for SW Wash; p mem Mayor's Parking Com; chm C of C Capitol Welcoming Com 1960; orgnr & 1st Pres Olympia Sorority Presidents' Counc; mem C of C Christmas Island Com 1959 and 1960; mem and p pres Citizens' Adv Com on Educ; p pres Olympia PTA Counc 2 yrs; pres HS PTA 1961–62; p bd mem GSA and BSA; publ chm for ARC, Mar of Dimes, Easter Seals, UGN, Wash Assn for Soc Welf, Wash State U Alum, Women's Div Olympia Country & Golf Club; p pres Olympia Br and p state corres sec AAUW; p pres PEO Chapt; a promoter Ch Guid Assn of Olympia and Pre–Sch Nursery; recd Daily Olympian 1st Awd 1957; hobbies, music, book reviewing; Prot; home, 133 N Foote St, Olympia; ofc, 517 S Wash, Olympia.

OLSON, GILBERT A.
Steel Fabricator
b Yakima Wash Nov 15 1919; s of Olof and Minnie (Johnson); m Erleen Lewis of Olympia Wash June 13 1943; ch, Jerry W, Barton A, Thomas R, Gordon L; educ, pub schs Wash, att Yakima Valley Jr Coll, att U of Wash; Phi Kappa Psi; ofc mgr Reliable Welding Wks Olympia 1945–58; ptnr ibid 1958——; mem AGC, Assn of Wash Indus; vice chm Indus Ins Com; mem and p pres Thurston Co Taxpayers Assn; mem C of C; vp and dir Capitol Lake Fair; dir UGN; life mem and p bd mem PTA; pack chm BSA; p chm Ca Dr; hon life mem and p ex ruler BPOE; mem and p dir Rotary, Olympia Country & Golf Club; mem Seattle College Club; USMC WW 2, S Pac Theatre; hobbies, fishing, golf; home, 522 Decatur, Olympia; ofc, 1218 W Bay Dr, Olympia.

OTT, RICHARD B.
Supreme Court Judge
b Ritzville Wash Mar 19 1897; s of Sebastian and Christina (Hege); m Allene Mills of Sprague Wash Jul 18 1926; ch, Patricia (Mrs Willard Hennings); 2 grandch; educ, pub schs Ritzville, U of Ida LLB 1919, seminar for appellate judges U of NY; Phi Alpha Delta, Phi Gamma Delta; priv law prac Oakley Ida 1919–21, Ritzville 1921–23; prosecuting atty Adams Co Ritzville 1923–31; city atty Ritzville 1925–33; priv law prac Ritzville 1933–41 and 1946–49; judge Adams Co Superior Ct Ritzville 1949–55; judge Supreme Ct State of Wash Olympia 1955——; wheat farm ints; mem Amer Bar Assn; mem Wash State Bar Assn; p repr to State Legis ibid; p pres Adams Co Bar Assn; p mayor Ritzville; mem Wash Hse of Repr 1933–37; p pres C of C; mem and p dir YMCA; mem and p pres Ritzville Lions; mem and p mast Masonic Order; mem Shrine; mem and p patron OES; p noble gr IOOF; mem BPOE, Ritzville Golf & Country Club, Olympia Yacht Club; mem, p state comdr and p nat vice comdr Amer Leg; US Army WW 1 1918, USAR WW 2, JAGD, retd res ofcr; recd Spec Serv Ribbon from US Army for merit serv; hobbies, photog, golf, fishing, music; Episc, p lay rdr; home, Rt 6, Box 193A, Olympia; ofc, Temple of Justice, Olympia.

PARKS, GEORGE F.
State Official
b Van Buren Ark Mar 30 1896; s of James H and Alberta (Ackerman); m Violet N Brewer of Mabton Wash 1926; ch, Winston G, Vernon G; 6 grandch; educ, pub schs Ark and Kan, att Sch of Nav Intell Wash DC; dispatcher AT & SF RR Chanute Kan 1915–17; slsm R C Hait Furn Co Independence Kan 1920–24, Boeshar–Hooton Fur Co Everett Wash 1924–30; dep mgr F S Harmon Co Tacoma Wash 1930–34; owner linoleum shop Olympia Wash 1934–36; insp Liquor Control Bd State of Wash Aberdeen and Yakima 1936–41; agt Ofc of Nav Intell Seattle Wash 1942–45; chief Enforcement Div Wash State Liquor Control Bd Olympia 1945–49; owner and oper Motor Ramp Garage Yakima 1949–53; affil with Best Way Motor Frt Seattle 1953–56; dir of pers State of Wash Olympia Apr–Sept 1957; mem Wash Pub Serv Comm Olympia 1957–59, Bd of Prison Terms & Paroles State of Wash Olympia 1959——; mem Assn of Paroling Authorities, Nat Counc on Crime & Delinq, Amer Correctional Assn, ARC, Masonic Lodge, F & AM, Rainier Ct Amaranth, BPOE Yakima; p post comdr Amer Leg Olympia; US Army 1917–19; hobbies, fishing, boating; Dem; Bapt; home, 811 Pirate Way, Tanglewild (PO Box 141, Lacey); ofc, 201 Institutions Bldg, Olympia.

PEARSON, FRANCIS L.
State Official
b Seattle Wash Jul 15 1909; s of Harry J and Hazel (Beahan); m Elizabeth Faulk of Hamilton Wash Sept 21 1946; ch, Anthony J, Nicoletta (Mrs Edward Davis); 1 grandch; educ, pub schs Port Angeles Wash; sailor Charles Nelson SS Co Port Angeles 1924–26; carpenter helper Crown Zellerbach Dam Port Angeles 1926–28; chokersetter logging camps Port Angeles 1928–31; owner and mgr poultry farm Fairview Wash 1931–40; maint man Clallam Co Hwy Dept Port Angeles 1940–43; civ def co–ord Clallam Co Port Angeles 1943–45; supvr of maint and deportation State of Wash Olympia 1945–47; owner and mgr Pearson Music Co Port Angeles 1947–57; chm Wash Util & Transp Comm Olympia 1957——; pres Mtn Pac States Conf of Pub Util Commrs; mem Exec Com Nat Assn of Pub Util Commrs; mem State Hse of Repr 1936–47, State Sen 1947–57; chm Adv Bd Clallam Co Welf Dept; mem C of C; dr chm Clallam Co UGN 1955; mem Bd of Dir UGN 1957; p dist chm Clallam Co BSA; mem Bd of Dir Olympic Area BSA; p mast Fairview Grange; mem Clallam Pamona Grange, Wash State Grange; mem F & AM, RAM, Comdry, Nile Temple Shrine, BPOE; mem and p pres FOE; recd Nat Achiev Awd from FOE; hobby, fishing; Dem; Episc; home, 2109 E Bay Dr, Olympia; ofc, Ins Bldg, Olympia.

PEMBERTON, HAROLD K.
Merchant
b Lewiston Ida Oct 20 1913; s of William and Rose (Kennedy); m Artimesa Bergevin of Walla Walla Wash June 8 1938; ch, Jay D, Julie M, Jeff A; educ, pub schs Wash, Wash State U BS 1938; Theta Chi; with J C Penney Co Spokane Wash 1938–41 and 1946–48, in Pers Dept NYC 1948–50, asst mgr Oakland Cal 1950–51, asst mgr Tacoma Wash 1951–52, mgr Olympia Wash 1952 ——; brdr Regis Polled Herefords; mem Rtl Bd and Agr Com Olympia C of C; active in UGN and ARC fund drs; 4–H ldr 1954——; mem Kiwanis, BPOE; USAF WW 2 1941–46; hobbies, ranching, horses; Cath; home, Rt 7, Box 350, Olympia; ofc, J C Penney Co, Olympia.

PETERSON, TILLMAN
Educator
b DeSoto Wis Feb 19 1888; s of Tollev and Margaret (Riese); m Mary Heyes of Seattle Wash June 17 1911; ch, Dr Heyes; 2 grandch; educ, pub schs Wis, Luther Coll Decorah Ia BA 1908, U of Wash

MA 1922, pg wk U of Chgo and USC; Phi Delta Kappa; hs prin Forest City Ia 1908–09, Port Angeles Wash 1909–11; instr Stadium HS and prin Willard Sch Tacoma Wash 1911–20; hs prin Hoquiam Wash 1920–21; supt of schs Lind Wash 1921–23, Bremerton Wash 1923–43; supt of sch dist org State of Wash Olympia 1943–45; supt sch trans 1945–48; supt sch dist org 1948–58; dir sch dist org 1958–61; mem NEA, WEA; p pres co and state units WEA; p mem Charter Comm Bremerton; p mem City Libr Bd Bremerton 18 yrs; mem BSA Com Bremerton 15 yrs; mem Kiwanis; auth arts publ in sch mgmt mag and WEA Journ; mem nat com on Revision Sch Bus Specifications 1945; WPA advis Bd Bremerton; chanc comdr KP Tacoma; mem BPOE Hoquiam; Episc; home, 2420 S Columbia, Olympia; ofc, Old Cap Bldg, Olympia.

PETERSON, TYYNE ILMA
Homemaker
b Seattle Wash May 13 1899; d of John and Mary (Mannilla) Peters; m Frank Peterson of Seattle Apr 30 1921; ch, Frank T, Donald R, Jean S, Elaine (Mrs Bernard Heuer) Dorothy (Mrs Joseph Edwards); 9 grandch; educ, pub schs Wash; homemaker 1921—; active in ARC Drs, Blood Bk; p chm Labor Day Assn Queen Contest; mem Fleet Res Assn Aux; treas and p pres VFW Aux; loc sec and p dist pres FOE Aux; mem and p noble gr Rebekahs; recorder and p oracle RNA; mem and p pres Sew & So Club; circle chm and assn sec Presby Ch; home, PO Box 321, 401 G St, Tenino.

PICKETT, EDWIL E. (Ed)
Pharmacist
b Healdsburg Cal Oct 27 1921; s of W Ellis and Edna (Everest); m Katherine A McLaughlin of Yakima Wash Aug 8 1948; ch, Joann E, Sally L, Robert E, David E; educ, pub schs Cal, USC BS in Pharm 1943, pg wk U of Wash; Phi Delta Chi, Skull & Mortar, Phi Sigma; pharm Santa Monica (Cal) Hosp 1943–44, Dalby Pharm Riverside Cal 1944–45, Nelson Drug Seattle Wash 1947–48, Failor Pharm Tacoma Wash 1948–49; owner and pharm Pickett Drug Store Yelm Wash 1949—; mem Amer, Wash State and SW Wash Pharm Assns; city councilman; mem Vol Fire Dept; chm UGN 1961; p active Mar of Dimes; mem and p pres Lions; mem Olympia Yacht Club, Olympia Sqdn US Power Sqdns; hobbies, boating, model railroading; pres Bd of Trustees Meth Ch; home, 3rd & Mosman St; ofc, Box 336, Yelm.

PORTER, JOHN PHILIP
Clergyman
b Petersburg Tenn Aug 2 1902; s of William Stephen and Mollie (Ramsey); m Alice Koepnick of Dayton O June 4 1944; ch, Barbara A; educ, pub schs Tenn, U of Tenn BS in Agr 1925, MS 1929, pg wk Cornell U and Emory U; Delta Tau Delta, Alpha Zeta, Phi Delta Kappa; hs tchr Clarksville Tenn 1925–28; instr U of Tenn Knoxville 1928–42; Ranger Naturalist GSM Nat Park summers 1939–42; gen constr supt Frazer–Brace Engrg Co Kingsport Tenn 1942–43; supt Tenn State Parks 1943–45; min Meth Ch Baxter Tenn 1945–47; dean Brevard (NC) Coll 1947–49; Meth missionary to Alaska 1949–53; min Pac NW Conf of Meth Ch 1953—; sec Bd of Christian Soc Concerns of Pac NW Conf of Meth Ch; p mem Exec Com Bremerton–Kitsap Co Counc of Chs; sec chm Wash–N Ida Counc of Chs; mem Thurston Co Counc of Chs; active in BSA, Thurston Co Mental Hlth Assn; mem Grange, Rotary, Kiwanis; hobby, Agric nature study; home and ofc, PO Box 238, Yelm.

PROFFITT, MAXINE E.
Homemaker
b Glenwood Ia Aug 1 1908; d of Joseph and Jennie (Gunsolley) Wilkins; m Dean A Proffitt of Centralia Wash Oct 28 1928; ch, Dean A II, Joseph L; 5 grandch; educ, pub schs Centralia; homemaker 1928—; priv music tchr; vol dir of youth work Hi–Y, Tri Hi–Y; co–ord in youth govt; ofcl del White Hse Conf on Ch & Youth; del Nat Conf on Citizenship Wash DC; com chm Family Serv Longview and Kelso Wash; chart mem Wash Citizens Counc of Nat Councs on Correction; mem Legis Counc Interim Study Com; 1st woman elected to Area Bd YMCA; mem Nat Com YMCA Work with HS Youths; mem US Navy Moral Ldrship Com of NW; mem Ortho, PEO, OES, Rodena Club, Olympia Women's Club; pres Wash State Fed of Women's Clubs; bd mem Gen Fed of Womens Clubs; contrib auth to nat mag on positive youth program; named Cowlitz Co Mother of Yr 1951, Volunteer of Yr 1958; recd State of Wash Dist Serv to Youth Awd, YMCA Fellowship Awd 1961; hobbies, art, music, youth work; loc dir of women's work, organist and choir dir 1st Christian Ch; home, 406 3rd, Tumwater.

RAHN, HENRY S.
Clergyman
b Mountain Lake Minn Oct 7 1909; s of Gerhard and Helen (Schultz); m Carolyn H Reimer of Reedly Cal June 23 1942 (decd); ch, Constance H, Randall H; educ, pub schs Minn, Macalester Coll St Paul Minn BA 1940, Bethel Theol Sem St Paul BTh, Berkeley Bapt Div Sch BD 1942, pg wk U of S Cal, U of Minn; slsm various dept stores Minn 1931–40; pastor 1st Bapt Ch Ellendale ND 1940–41, Rivera Cal 1942–45, Olympia Wash 1946—; mem and p western vp Nat Ministers Counc of Amer Bapt Conv; Book Club chm ibid 1955–61; mem Fin Com Wash Bapt Conv; p chm Bd of Promot and p clk of Bd ibid; p pres Olympia Ministerial Assn; mem City Libr Bd; p mem Adv Bd for Thurston Co Welf Soc; bd mem ARC; p mem Mental Hlth Assn, YMCA Bd; mem Home Com Kiwanis; chapl 40th Div WW 2; mem GOC WW 2; world traveler and lecturer on soc and econ conditions in foreign countries; hobbies, music, woodworking, photog; home, PO Box 903, Olympia; ofc, Wash & 9th, Olympia.

REILEY, R. P. (Bob)
Fiscal Officer
b Aberdeen Wash Dec 7 1915; s of James C and Jess (McMullen); m Helen L Forsythe of Portland Ore Jan 12 1944; ch, R Patrick Jr, Sharon A, Susan L, Sandra J; educ, pub schs Wash, Wash State U BA 1938; Sigma Alpha Epsilon; with State Tchrs Retirement Sys Olympia Wash as Addressograph oper 1938, acct 1938–56, fiscal ofcr 1956—; owner and bus mgr Olympia Air Transp Corp 1939–42; rl est ints; recruiting ofcr Nav Reserve 1946–58; active in Com Chest, UGN, City Improve Counc; com mem YMCA; treas Garfield PTA and Olympia City PTA Counc; US Navy WW 2, flight instr, retd lt USNR; hobbies, boating, photog; mem Bd of Mgrs Presby Ch; fin sec ibid 1955—; home, Rt 6, Box 141B, Olympia; ofc, Old Cap Bldg, Olympia.

REYNOLDS, MARYAN EVELYN
Librarian
b Mpls Minn Feb 17 1913; s of William Albert and Mabel (Thyng) Reynolds; educ, pub schs Mpls, U of Minn BA 1936, U of S Cal BS in LS 1940; circ asst Madera Co Free Libr Madera Cal 1940–41; supvr of branches Kern Co Free Libr Bakersfield Cal 1941–43; fld libr Wash State Libr Olympia 1943–50; hd libr Richland (Wash) Pub Libr 1950–51; state libr Wash State Libr Olympia 1951—; mem Amer Libr Assn; p chm var coms and p ofcr ibid; actg exec sec Pub Librs Div ibid 1950; mem State Agcy Surv Com ibid; mem Pac NW Libr Assn; chm Libr Devel Com ibid; mem Wash Libr Assn, Wash State Sch Libr Assn, NW Dist and SW Dist Libr Assns; mem Citizens' Adv Com on Educ; chm ibid 1957–58;

mem Soroptimist Club; prog chm ibid 1959–61; mem AAUW; prog chm ibid 1960–62; hobbies, travlg, cooking; home, 1702 ½ E 4th, Olympia; ofc, Wash State Libr, Olympia.

RICHARDS, THOMAS R.
Banker
b Akron O June 14 1907; s of James and Mary (Pugh); m Jean Kennedy of Seattle Wash Oct 11 1931; ch, James K, Robert R; educ, pub schs Wash, U of Wash BBA 1931; Alpha Kappa Psi, Beta Gamma Sigma; messgr Old Nat Bk Spokane Wash 1926–27; acct United Nat Corp Seattle 1930–32, Fed Res Bk Spokane Br 1933–37, Fed Land Bk Spokane Br 1937–38; slsm Pioneer Retread Seattle 1938–40; asst aud Nat Bk of Commerce Seattle 1940–45; aud ibid 1946–48; asst vp and controller ibid 1948–49; asst vp and mgr Nat Bk of Commerce Olympia Wash 1949–56; vp and mgr ibid 1956—; p trustee Olympia C of C; p pres Thurston Co Taxpayers Assn; p chm Thurston Co ARC; p pres Olympia Com Chest; bd mem YMCA; vp Rotary; mem Olympia Country & Golf Club; Repub; home, 3322 S Lorne, Olympia; ofc, Nat Bk of Commerce, Olympia.

RINEHART, VAL G.
Engineer of Plans and Contracts
b Summerville Ore Aug 13 1900; s of Harvey C and Jennie (Gilham); m Reba Baxter of Toledo Wash Nov 9 1935; step-ch, James F Leghorn, Robert B Leghorn, Patricia G (Mrs F M Lamborn); 7 grandch; educ, pub schs LaGrande and Portland Ore, U of Wash BA 1923; draftsman Wash State Dept of Hwys Olympia 1923—; mem Masons, Elks; home, 2929 S Central, Olympia; ofc, Wash State Dept of Hwys, Olympia.

ROCKEY, McCLELLAN W.
Educator
b Charleston W Va Aug 10 1898; s of J D and Lena (McClellan); m Celia McDowell of Molson Wash June 14 1923; ch, Ward M, E Jay, Dean M; 8 grandch; educ, pub schs Wash, Wash State U BS in Educ 1922, pg wk Wash State U; Lambda Chi Alpha; hs tchr and coach Hoquiam Wash 1922–25, Olympia Wash 1925–50; phys educ supvr City Schs Olympia 1950—; mem Wash State and Amer Assns of Phys Educ Hlth & Recr; com mem YMCA; p pres Twilight League 5 yrs; orgnd Little League in Olympia; com chm Rotary; mem BPOE; US Navy WW 1; coach state champ Olympia HS team 1929; hobbies, fishing, golf; mem United Chs; home, 1414 Adams St, Olympia; ofc, Olympia HS Olympia.

ROSELLINI, ALBERT DEAN
Governor of Washington
b Tacoma Wash Jan 21 1910; s of John and Annunziata (Pagni);

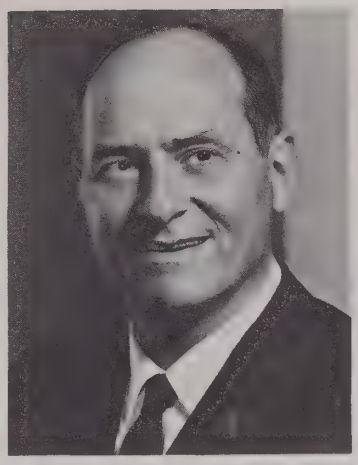

parents came to US from their native Italy; m Ethel K McNeil of Seattle Wash June 1 1938; ch, John, Janey, Lynn, Sue, Albert Jr; educ, pub schs Tacoma, U of Wash BA, LLB 1933; meatcutter, Merch Marine Serv and law clk during sch; priv law prac Seattle 1933–35; asst dep prosecutor King Co 1933–38; priv law prac Seattle 1938–56; gov State of Wash Olympia 1956—; mem State Sen from 33rd Dist 1938–56 (dem fl ldr most of time); spons Wash's Youth Protection Act 1951; led drive for better mental hosps and prisons; mem Kiwanis, Scandinavian Lodge, LOOM, BPOE, FOE; hobbies, riding, boating, fishing; Cath; ofc, Gov's Ofc, Leg Bldg, Olympia.

SCHUMACHER, WILLIAM S.
Business Administrator
b Wilson Creek Wash Apr 5 1916; s of Anton and Isabelle (Trumbley); m Thelma Jeffers of Coulee City Wash Nov 2, 1935; ch, Carol J, Marily J Sampson; 1 grandch; educ, pub schs Wash, LaSalle Corres Univ, US Treas Dept Tng Div; assoc with father Pioneer Meat & Groc Wilson Creek 1933–37; clk State of Wash Tax Comm Olympia 1937–41; div chief Bur of Int Revenue Tacoma Wash 1941–47; priv tax consultant prac Spokane Wash 1947–57; chm State Tax Comm Olympia 1957–62; Regional dir Small Business Adm (Alaska and Northwest) 1962—; p sec, p vp and p pres Nat Assn of Tax Admins; vice chm Bd of Trustees Fed of Tax Admins; p active Jr C of C Spokane; mem KC; hobby, golf; Dem, p treas Young Dems; Cath; home, 201 W 14th, Olympia, ofc, Gen Admin Bldg, Olympia.

SELVIDGE, LEW
Association Manager
b Bradleyville Mo Nov 6 1904; s of Thomas P and Lucy (Metcalfe); m Ella F Mell of Olympia Wash Sept 4 1927; ch, James N; 1 grandch; educ, pub schs Wash, att U of Wash; Phi Beta Kappa; bkpr Mud Bay Logging Co Olympia 1922–23; mgr Olympia (Wash) Hdwe 1927–29; reporter and city ed Daily Olympian Olympia 1929–34; owner Lew Selvidge & Assoc Olympia 1934–36; mgr Wash State Assn of Co Commrs Olympia 1932–47; sec-mgr Allied Daily Newsps of Wash Olympia 1936—; mgr Wash Conf on Unempl Compensation 1941—, Thurston Co Taxpayers Assn 1942—; pres Co Div Amer Rd Bldrs Assn 1947; mem Gov's Com on Re-org of State Govt 1954–59, Gov's Advis Com on Taxation 1957–58, Legis Counc Advis Com on Unempl 1961—, Legis Comm on Law of Damages 1961—; Gov's Counc on Aging 1952–57; chm Thurston Co Welf Advis Bd 1949–55, Regional Com on Juv Delinq 1958—; mem Rainier State Sch Advis Bd 1955—; campaign chm Bond Sls 1944–45; mem War Price & Ration Bd 1942–45; campaign chm ARC 1946; p pres Com Chest; campaign chm ibid 1942–43; mem Bd of Trustees Wash State Heart Assn 1948—; bd chm ibid 1958–59; mem BPOE, Masons, KT, Shrine, Rainier Club; mem Wash Athl Club; p mem Bd of Govs ibid; USAR 1927–30; auth arts on trade and taxes, poetry; recd Navy Meritorious Personal Serv Cit 1946, Wash Press Club Awd for contribs to journ 1953; Repub; mem Bd of Mgrs Presby Ch; home, Rt 7, Box 585; ofc, 201 Brockway-Leland Bldg, Olympia.

SIGMAN, CRAIG RAYMOND
Physician and Surgeon
b Sumner Nebr May 24 1920; s of Guy R and Alice (Craig); m Patricia R Riddle of Brewster Nebr Dec 24 1943; ch, Craig R, Patrick N, Guy K, Robert M, Thomas J; educ, pub schs Nebr, att Nebr State Tchrs Coll Kearney, U of Nebr BS in Med 1944, U of Nebr Coll of Med MD 1946; Phi Chi, Alpha Omega Alpha; 1st lt to maj, flight surg, hosp comdr USAF at var bases in US and Japan 1947–54; priv med prac Stapleton Nebr 1954–59, Yelm Wash 1959—; mem Thurston Co, Wash State and Amer Med Assns; hobbies, hunting, fishing; Presby; home, 412 Hensley Ave, Olympia; ofc, Meml Clinic, Yelm.

SIMMONS, WARREN C.
Auto Dealer
b Roanoke Va Sept 6 1902; s of Jessie M and Lucy (Thomas); m Ruth Pickett of Horton Kan Apr 22 1923; ch, Gwenyth (Mrs Robert Causin), Jane (Mrs Donald Hill); 6 grandch; educ, pub schs Olympia Wash; in Parts Dept L E Titus Co Olympia 1919–22; slsm ibid 1922–24; mgr Central Motor Co Chehalis Wash 1924–26, St John Motor Co Chehalis 1926–28; owner and mgr Elliott & Simmons Motor Co Olympia 1928–30; slsm L E Titus Co Olympia 1930–33, Laspa Motor Co Olympia 1933–38; sls mgr O'Donnell Chev Co Olympia 1938–41; owner Capitol Chev Co Olympia 1941——; pres Olympia Bldg Corp; mem Nat Auto Dlrs Assn; vp Wash State Auto Dlrs Assn; trustee Wash State Auto Dlrs Hlth & Welf Ins; p pres Olympia Auto Dlrs Assn; mem Amer Oldtimers; p chm Olympia Plng Comm; p com mem C of C; p pres Thurston Co Taxpayers Assn; vp UGN; mem and p vp Rotary; p mem Bd of Dir BPOE; mem Masons, Scot Rite, Shrine, Olympia Country Club, Olympia Yacht Club; hobbies, fishing, hunting; Repub; mem Ch of the Brethren; home, 2616 Hillside Dr, Olympia; ofc, 522 E 4th, Olympia.

SIMPSON, EARL C.
Civil Engineer
b Mpls Minn Jan 1 1895; s of Edwin W and Stella (Shepard); m Edna L Peck of Lind Wash Jul 30 1921; ch, Mary (Mrs Glen Weldy), Margery (Mrs Brock Wilson), Robert E; 10 grandch; educ, pub schs Minn and Mont, U of Ida BS in CE 1917; with Wash State Dept of Hwys as instr man Walla Walla 1919–20, res engr Walla Walla 1920–25, res engr Yakima 1925–28, dist engr Yakima 1928–35, dist engr Vancouver 1935–46, work contr engr Olympia 1946–49, const engr Olympia 1949——; mem and p pres Amer Soc Civil Engrs, TAC Section; mem and p pres Rotary Club Vancouver and Mem Olympia Rotary; US Army WW 1 1918–19, retd 2nd lt; contrib auth to mags on hwy subjs; hobbies, golf, gardening; p elder Presby Ch; home, Rt 6, Box 141C, Olympia; ofc, Transp Bldg, Olympia.

SKINNER, CORTLAND A.
Social Security Administrator
b Spokane Wash Feb 11 1913; s of Cortland and Lillian (Boyd); m Mary Gail Harvey of Tacoma Wash Mar 10 1945; ch, Nancy L, Gail; educ, pub schs Spokane, Whitman Coll BA in Polit Sc 1934; jr examr Fed Civil Serv Comm Seattle Wash 1935–37; fld repr Soc Secur Admin Tacoma Wash 1937–40; mgr ibid Bellingham Wash 1940–46; dist mgr Fed Soc Secur Admin Olympia Wash 1946——; mem Nat Fed of Federal Empls; adv Gov's Counc on Aging; bd mem UGN; p bd mem Com Chest; p camp chm GSA; prog chm Kiwanis; US Navy WW 2, Pac Theatre; mem USNR; auth "25 Yrs of Soc Secur" publ in nat mag; hobbies, fishing, boating; Prot; home, 1322 Cedar Lane, Olympia; ofc, 10th & Wash, Olympia.

SMART, MONTE C.
State Official
b Rossland BC Can Oct 10 1897; s of Fred and Margaret (Lindoff); m Hilda Hansen of Norway Nov 1 1924; ch, Marilyn J Connon, Sally J (Mrs Lane Ruud); 3 grandch; educ, pub schs Wash, att U of Wash, att Wash Inst of Acctcy; bkpr Puget Sound Bk & Trust Co Tacoma Wash 1916–17; noteteller ibid 1919–20; gen acct Bk of Amer San Francisco Cal 1920–24; mgr Kennedy Tailoring Co Tacoma 1924–25; state examr Dept of Efficiency State of Wash Olympia 1925–29; helped reorg sch dists State Coll of Wash Pullman 1933–35; state supvr mtg survey 9 counties for State Coll of Wash 1935–37; stat State Plng Counc Olympia 1937–39; sec to State Bk and disbursing ofcr for Voc Educ Olympia 1939–61: fiscal ofcr Div of Voc Educ and asst dir in chg of fin, budget and bus for Div of Voc Rehab Olympia 1961——; mem WEA, WVA, NRA, NEA, BPOE; mem Salmon Club; p chm Youth Com ibid; US Nat Gd 1917; USNR 1917–19; hobby, fishing; Prot; home, 3223 Hoadly, Olympia; ofc, Old Cap Bldg, Olympia.

SMITH, AMANDA BENEK
Civic Worker
b Verdun France Dec 7 1907; d of Leon and Anna (Alexandraire) Benek; m Charles Rochon Smith of Puyallup Wash Dec 25 1931; ch, Terry B; 1 grandch; educ, pub schs ND, grad Dietz Bus Coll Olympia Wash; stenog and mgr Olympia Cr Bur Olympia 1928–32; co-owner and sec treas ibid 1932——; mem Nat Rtl Cr Assn; p sec treas Pac NW Cr Bur 5 yrs; mayor Olympia 1943–60 (1st and only woman mayor of a capitol city in US); p pres PTA; den mother Cub Scouts 1944–45; bd mem and Christian Emphasis chm YWCA; bd mem UGN, Campfire Girls; active in drs for Com Chest, Ca Soc, ARC, Civ Music, Little Theatre Grp; orgnr and p pres Kiwanis Ladies Aux; orgnr Golden Age Club; mem BPW, Olympia Garden Club; pub spkr; columnist Olympia News 1958–61; 1 of 6 Americans featured in Poland's Life Mag; featured in Good Housekeeping and Christian Sc Monitor; hobbies, writing, flower arranging, hiking; Repub; mem and p deaconess 1st Christian Ch; pres Christian Women's Fellowship; lay speaker in churches; home, 2317 S Columbia, Olympia; ofc, 203 E 5th, Olympia.

SOCOLOFSKY, HAROLD JOHN
State Official
b Tampa Kan Jan 14 1904; s of David and Anna (Ehrlich); m Margaret Mumaw of Aberdeen Wash Jan 1 1932; ch, John H, Margaret (Mrs R Chandler Sogge); 2 grandch; educ, pub schs Salem Ore, U of Ore BA 1928; Beta Theta Pi, Friars, Alpha Kappa Psi, Phi Mu Alpha, Pan Xenia; slsm Koke–Chapman Co Eugene Ore 1928–30; crew supt Ridgway Audit Inc Seattle Wash 1930–33; zone supvr and visitor interviewer Wash Emergcy Relief Assn Aberdeen 1933–35; zone supvr Pac Co Welf Dept Long Beach Wash 1935–39; dist supvr WPA Longview Wash 1939–41; tng ofcr Div of Voc Rehab Olympia Wash 1941–46; asst state supvr ibid 1946–54; asst state dir ibid 1954——; mem Nat Rehab Assn, Wash and Amer Voc Assns; chm Sch Bd Citizens Adv Com 3 yrs; p mem Sr Counc HS Students; mem Gov's Com Empl Phys Handicapped; p mem Bd of Dir Goodwill Indus; mem Sal Army Adv Bd; p bd chm YMCA 3 terms; p boys work chm ibid 3 yrs; mem Recr Bd Tanglewilde; mem Bd of Dir UGN; mem Rotary Internat; p pres Olympia Rotary; hon life mem Tumwater Rotary; mem AF & AM, Scot Rite, Shrine; hobbies, golf, gardening, bowling; Bapt; home, 6512 Husky Way, Olympia; ofc, 102 Old Capitol Bldg, Olympia.

SPENCER, CHESTER E. (Chet)
State Patrolman
b Custer City Okla May 5 1907; s of Bert and Josephine (Pressler); m Inez Becker of Tumwater Wash Dec 25 1945; ch, John B; 2 grandch; educ, pub schs Ida and Ore, att Ore Agr Coll 1927–28; teletype mech Western Union Portland Ore 1928–34; night watchman Fredrick & Nelson Seattle Wash 1934–36; mem Wash State Patrol Olympia 1936——, now capt; pres Olympic Peninsula Law Enforcement Assn; mem Wash State Good Rds Assn; recd 10 yr serv star as 1st aid instr; mem El Katif Shrine, Thurston–Mason Co Shrine Club, BPOE; mem Ore Nat Gd 4 yrs; hobbies, fishing, hunting; Dem; home, Rt 10, Box 380; ofc, State Civil Def, PO Box 519, Olympia.

STACKHOUSE, JOHN L.
State Official
b Yakima Wash May 30 1899; s of John L and May (McDermid); m Ruth E Larkee of Lenore Ida Aug 15 1929; ch, Elizabeth J (Mrs Bruno Pierini), Marjorie E; 1 grandch; educ, pub schs Sunnyside Wash, Wash State U BS 1925; Delta Upsilon; dir of lab Warren Bros Co Cambridge Mass 1925–34; res engr insp Wash State Fisheries Yakima 1934–35; const asst Wash State Dept of Hwys Olympia 1935–53; state maint engr ibid 1953——; mem and p pres Tacoma Sect Amer Soc Civ Engrs; mem Amer Assn State Hwy Ofcls, Western Assn State Hwy Ofcls, Amer Rdbldrs Assn, Kiwanis; ROTC WW 1; contrib auth to nat mags on prac design and constr of bituminous surfaces in Wash; recd certif of recog from Student Chapt Wash State Rdbldrs Assn; hobbies, gardening, golf; p chm Bldg Com United Ch; home, 2409 Franklin, Olympia; ofc, State Hwy Dept, Olympia.

STANFORD, JAMES R.
Secretary of Tax Commission
b Olympia Wash Feb 15 1910; s of James N and Anna (Reinhart); m Bertha Wren of Olympia Oct 7 1933; ch, Janet A (Mrs Robert H Ramsey), James D, Thomas D; 3 grandch; educ, pub schs Wash, Wash State U BA 1932, pg wk U of Wash and U of Puget Sound; Pi Kappa Alpha, Sigma Delta Chi; reporter Daily Olympian Olympia 1932–33; with State Tax Comm Olympia as aud 1933–41, supvr of aud 1941–48, asst sec 1948–57, chief of tax interpretation 1957–59, sec 1959——; mem Western States Assn of Tax Admins, Nat Tax Assn; panelist and spkr at num tax convs; p committeeman BSA; Pres Olympia Writers Inc; Wash Dist repr Photog Soc of Amer; fndr NW Counc of Camera Clubs; sec ibid 20 yrs; free lance writer, contrib auth to leading nat mags; recd nat awds from Amer Photog and Popular Photog mags; hobby, woodcarving; Episc; home, 2613 Capitol Way, Olympia; ofc, Gen Admin Bldg, Olympia.

STARLUND, GEORGE C.
State Official
b McMurray Wash Apr 8 1908; m Joy Barclay of Pullman Wash June 7 1930; ch, Susan (Mrs Richard Woodward); educ, pub schs Arlington Wash, Wash State U BA 1930, pg wk Dept of Sociology Wash State U; Sigma Delta Chi; ed of publs Wash State U Pullman 1930–34; actg asst to commr Dept of Pub Lands Olympia Wash 1934–41; admin asst State Ofc Nat Youth Admin Tacoma Wash 1941–42; pub info ofcr State Dept Hwys Olympia 1946–47; dir of lic State of Wash Olympia 1947–49; legis clk Hse of Repr State Legis Olympia Jan–Mar 1949; asst to atty gen State of Wash Olympia 1949–51; reg dep dir Fed Civ Def Admin Seattle Wash 1951–52; reg dir Fed Civ Def Admin Ill 1952–53; self–empl in pub rels 1953–56; exec sec Stream Conserv Co–ord Counc (Br of Assn of Pac Fisheries) Seattle 1956–57; asst dir (actg dir) Dept of Lic State of Wash Olympia Mar–Aug 1957; dir Dept of Pub Assistance State of Wash Olympia 1957—; dir State Dept of Fisheries Seattle; mem Amer Pub Welf Assn; USAF 1942–46, ETO and S Pac Theatre, lt col USAFR; Dem; Episc; home, 1517 9th Ave W, Seattle; ofc, State Dept of Fisheries, Fishermen's Terminal, Seattle.

STARR, STANLEY A.
Businessman
b Port Townsend Wash June 14 1879; s of S A and Frances (Little); m Emily Turner of London Eng Sept 1 1904; educ, pub schs Ore, att Pacific U and Willamette U; surv Ore RR & Navigation Co Portland 1900–03, US Engrs Portland 1903–07; slsm William Gadsby & Sons Portland 1907–15; owner and mgr Stanley Starr Variety Store Stayton Ore 1915–20; asst cash Farmers & Merch Bk Stayton 1918–20, J W Cusick Bkrs Albany Ore 1920–22; cash Burlington (Wash) Nat Bk 1922–26; cash and mgr 1st Nat Bk Burlington 1926–30; owner and mgr Stanley A Starr Variety Olympia Wash 1930–55; p pres C of C Burlington; mem and p pres C of C Olympia; p chm Rtl Bd; p mem Burlington Libr Bd; chm Thurston Co Citizens' Counc; mem and p noble gr IOOF; mem and p mast F & AM; mem and p patron OES; mem Gyro Club; Nat Gd WW 1; hobbies, gardening, sacred music; active in Presby Ch as elder, chm Bd of Mgrs 6 yrs, choir dir 34 yrs, chm Bd of Trustees Bldg Trust Fund; mem and sec Nat Missions Com of Presbytery of Olympia; commr to Gen Assem Presby Ch in USA; home, 3153 S Lorne St, Olympia.

STEELE, EARL N.
Retired
b Altoona Ia Apr 19 1881; s of John and Margaret (Newell); m Clara Remdt of Findley O Dec 25 1917; ch, Margaret (Mrs Marshall Hinton), Richard N, Bonnie J (Mrs Dean K Herman); 8 grandch; educ, pub schs Perry Ia, State U of Ia LLD 1903; pub sch tchr Thurston Co Tenino Wash 1903–04; priv law prac Olympia Wash 1904–45; retd 1945; owner and mgr Oyster Co Olympia 1907–50, Rockpoint Oyster Co Samish Bay Wash 1922–50; retd mem Wash State Bar Assn; p pres Pac Coast Oyster Growers Assn; p exec sec Olympia Oyster Growers Assn; p pres Judiciary Com and legal adv WW 2; vol judge advoc WW 1; chm Price Control Panel Thurston Co Dist WW 1; p pres and p dir C of C; p city commr of fin 7 yrs; mayor Olympia 2 yrs; mem Wash State Sen 4 yrs; 50 yr mem and p ofcr KP; mem Kiwanis, Olympia Country & Golf Club; mem and p dir Sr Golf Club; auth "The Rise & Decline of Olympia Oyster" and "The Immigrant Oyster"; introduced and was active in passage of Steele Bill (Liquor Law); p hobbies, hunting, fishing, golf; Dem; p treas and p trustee Meth Ch; home, 1323 S Franklin, Olympia.

STEPHENSON, MARIE THERESA
Homemaker
b Auburn Wash June 2 1912; d of Edward K and Mary Magdelena (Zech) Armstrong; m Walter R Stephenson Apr 9 1942; ch, Richard F; educ, pub schs Wash; homemaker 1942——; Cub Scout ldr 3 yrs; p master, overseer and lect So Union Grange; p pres, sec and bd mem Thurston Co Homemakers; p pres, sec and bd mem St Martin's Mothers' Club; p pres and bd mem St Placid Benedictine Boosters; Cath; home, Rt 4, Box 402C, Olympia.

STEVENS, GEORGE
Structural Engineer
b Fertile Ia Jan 12 1904; s of Stener and Tilda (Thompson); m Kathryn Jones of Golden BC Can Feb 26 1927; ch, Betty (Mrs Lowell McDonald), Kathryn (Mrs C J Tyson); 7 grandch; educ, pub schs Everett Wash, U of Wash BS in CE 1926; Tau Kappa Epsilon; struct detailer Wallace Bridge Co Seattle Wash 1927–29; struct designer City of Seattle 1929–30, Wallace Bridge Co Seattle 1931–32; bridge engr Wash Dept of Hwys Olympia 1933——; mem Amer Soc of Civ Engrs; home, 412 E 18th, Olympia; ofc, Wash Dept of Hwys, Olympia.

STEWART, ARCHIE B.
Deputy Clerk of Supreme Court
b Tacoma Wash Apr 13 1890; s of AA and Cozette (Bower); m E May Toren of Bellingham Wash; ch, Jane B, Mary J; educ, pub schs Wash, att Western State Coll Bellingham, att var bus colls; clk and cash NP Ry Bellingham 1920–22; asst sec C of C Bellingham 1922–23; dep clk Superior Ct Whatcom Co 1923–28; clk ibid 1928–35; dep clk Supreme Ct of Wash Olympia 1935——; p sec BPOE Bellingham; mem Amer Leg, 40 & 8; US Army WW

1 1918–19; hobbies, hunting, fishing; Repub, p co committeeman Whatcom Co; mem United Chs; home, 1201 W 4th, Olympia; ofc, Temple of Justice, Olympia.

STILL, REX G.
State Official
b Eng Apr 14 1904; s of Alfred and Melita (Gilbert); m Pearl Steiger of Seattle Wash Oct 15 1932; ch, Robert A, Marget M; educ, pub schs Ind, att Purdue U; Sigma Pi Epsilon; with Wash State Hwy Dept as chainman Seattle 1926–27, instr man and insp Puget Sound Wash 1927–35, res engr Puget Sound 1935–39, asst maint engr, dist traf engr and safety engr Seattle 1939–48, asst state traf engr Olympia Wash 1948–51, state traf engr Olympia 1951—; assoc mem Inst of Traf Engrs; com mem Technicale Councs ibid; com mem Amer Assn of State Hwy Ofcls; p mem BSA Com; asst scoutmaster BSA; mem Masons, Scot Rite, Afifi Temple Shrine, BPOE; p mem ROTC; recd Traf Safety Awd from Wash Trucking Indus; contrib auth to nat publ on traf engrg; hobbies, fishing, gardening; Episc; home, 530 O'Farrel, Olympia; ofc, State Hwy Dept, Olympia.

STOOKEY, CARSON L.
Controller
b Carchester Ill Apr 25 1895; s of Sherman and Elizabeth (Carson); m Pauline Eaton of Kellogg Ida June 21 1925; ch, Duane S, Donald M; 1 grandch; educ, pub schs Ida and Wash, spec courses LaSalle Ext U; timekpr Olympia (Wash) Shipbldg Co 1917–18; acct US Shpg Bd Seattle Wash 1919–20; with Pub Serv Comm State of Wash Olympia 1920—; controller ibid 1937—; owner and mgr Stookey Enterprises; active in civ drs; p pres Olympia Active Club, Young Men's Bus Club; mem Kiwanis, BPOE; chart mem Amer Leg Post # 3; US Nav Res WW 1; Repub; mem Ch of Brethren; home, 825 Columbia, Olympia; ofc, Ins Bldg, Olympia.

STORMANS, RALPH W. L.
Business Executive
b Tacoma Wash Jul 21 1908; s of Victor and Anna (Johnson); m Alma Howe of ND Oct 4 1930; ch, Kenneth; 1 grandch; educ, pub schs Tacoma; clk Piggly Wiggly Food Store Tacoma 1922–26; store mgr Totem Food Store Tacoma 1926–30, Centralia Wash 1930–34, Olympia Wash 1934–42; store mgr Safeway Store Olympia 1942–44; owner and mgr Ralph's Food Center Olympia 1944–52, Ralph's Thriftway # 1 and # 2 Olympia 1952–59, Ralph's Thriftway # 1, # 2 and # 3 Olympia 1959—; dir Puget Sound Power & Lt Co; pres and dir Assoc Super Mkts Inc; dir Policy–Matic of SW Wash Inc; dir Assoc Grocers Inc; dir and p pres Wash State Food Dlrs; dir Food Indus Inc; mem Citizens' Adv Grp Centralia Jr Coll; p pres C of C; p chm Rtl Bd ibid; mem and p chm City Plng Comm; mem and p pres YMCA; p mem Exec Bd BSA; pres UGN; mem, p pres and p lt gov Kiwanis; hobbies, golf, boating, gardening; mem Bd of Trustees and corp pres Bapt Ch; home, 905 Carlyon, Olympia; ofc, 1908 E 4th, Olympia.

STROCK, MARIE ELIZABETH
Retired State Employee
b Shelby O Nov 8 1897; d of Charles E and Clara (Kuhn) Strock; educ, pub schs Olympia Wash, ext courses U of Wash; asst libr Olympia 1916–17; asst state libr Olympia 1917–19; sec and bkpr Recl Bd State of Wash Olympia 1919–21; sec to dir Dept of Conserv State of Wash Olympia 1921–29; sec and bkpr to consulting engr Olympia 1929–32; sec to dir Agr & Conserv State of Wash Olympia 1932–34; sec State Plng Counc Olympia 1934–41; sec to dir Dept of Conserv State of Wash Olympia 1941–43; fiscal ofcr ibid 1943–61; retd 1961; mem, p vp and p sec treas Accts Assn of Olympia; vol Civ Def Med Unit and Control Center WW 2; p bd mem and p treas YWCA; p treas Thurston Co Orthopedic Assn; life mem and p vp Soroptimist Club; mem OES, Olympia Anchorettes,

LAL Bridge Club; hobbies, bridge, boating, gardening; Presby; home, 422 S 4th, Tumwater.

SULLIVAN, WILLIAM A.
Retired
b Baltimore Ireland May 13 1885; s of Thomas and Mary (Driscoll); m Marie McAteer of Seattle Wash Nov 6 1934; educ, Nat Sch of Ireland, hs San Francisco Cal, Seattle U hon LLD; lbr insp Pope & Talbot San Francisco 1904–16; self–empl ins brkr and rltr San Francisco 1916–18; rltr Seattle 1918–21; owner Continental Mut Svgs Bk Seattle 1921–22; rltr and ins agt William Sullivan Co Seattle 1922–33; ins commr State of Wash Olympia 1933–61; retd 1961; commr emeritus Wash State Ins Comm; dean of commrs of ins of N Amer continent; investment ints; p pres Nat Assn of Ins Commrs; chm Valuation Secur Comm; mem Nat Assn of Ins Councils; hon bd chm Wash State Retirement Sys; ex–officio state fire marshal; mem C of C; life mem BPOE; mem KC 4th deg; US Nav Aviation, retd US insp of Airplanes and airplane engines; Dem; Cath; home, 1419 Columbia, Olympia.

SUTHERLAND, PATRICK D.
Public Service Commissioner
b Hollywood Cal Jul 18 1922; s of Tom Patterson and Monica (Hughes); m Mary Loney of Klamath Falls Ore Oct 1948; ch, Dana, Patricia, Monica; educ, pub schs Seattle Wash, att U of Notre Dame 1941–42, U of Wash BS 1945, LLB 1946; Phi Delta Theta, Delta Theta Phi; atty Patterson & Patterson Seattle 1946–51; asst atty gen State of Wash Olympia 1951–53; priv law prac Seattle 1953–59; pub serv commr Wash Util & Transp Comm Olympia 1959—; mem Seattle Bar Assn, Wash State Bar Assn, Amer Bar Assn; mem Wash State Hse of Repr 1948–50, Wash State Sen 1950–59; mem Alum Assns of U of Wash and U of Notre Dame; mem KC, Seattle Tennis Club, Friendly Sons of St Patrick; hobbies, golf, tennis and scuba diving; Dem, named King

Co Young Man of Yr 1956; Cath; home, 1814 Eastwood Dr, Olympia; ofc, Ins Bldg, Olympia.

SWANSON, RALPH A.
Realtor
b Centralia Wash Mar 29 1905; s of John and Ella (Greenleaf); m Myrtle Pfundt of Ollala Wash Nov 11 1928; ch, Richard D, Gerald L, Mary L (Mrs Jack Von Bargen); 7 grandch; educ, pub schs Wash, att Wash State U, att Centralia Bus Coll; solicitor Olympia (Wash) Cr Bur 1928–29; owner and mgr R A Swanson Co Olympia 1930—; pres Tyee Restaurant & Motel; sec treas Olympic Meml Gardens; mem and p pres Olympia Bd of Rltrs; mem Olympia Multiple Listing Bur, Thurston Co Ins Agts; mayor Olympia 1950–53; p vp Wash Assn of Cities; mem BPOE; ROTC Res 1924–26; hobbies, hunting, fishing; home, Rt 2, Box 50B, Olympia; ofc, 220 Legion Way, Olympia.

TALCOTT, G. NOYES
Jeweler
b Olympia Wash Oct 9 1892; s of G N and Addie J (Chambers); m Elizabeth Richardson of Spokane Wash June 28 1916; ch, Richard N, Elizabeth J (Mrs Paul Roberts); 10 grandch; educ, pub schs Wash, att U of Wash; Delta Kappa Epsilon; jeweler Talcott Bros Olympia 1914 —; pres Olympia Fed Svgs & Loan; commr Port of Olympia; p pres Wash State Rtl Jewelers Assn; mem Bd of Dir Pac Port Authorities Assn; p pres Wash State Port Authorities Assn· NW Rivers & Harbors Assn; p dir Olympia C of C, Loc Sch Bd; hist Wash Div of Western Heritage Center; pres State Cap Hist Museum; p pres Pioneer Assn of Wash; chart mem and p pres Rotary; mem BPOE; p mast Olympia Lodge AOUW; Repub; p sr warden Episc Ch; home, 2303 S Water, Olympia; ofc, 420 Capitol Way, Olympia.

TONER, JEROME L., O.S.B.
Clergyman
b Winona Minn Feb 10 1899; s of James and Anna (Dooney); educ, paroch schs Wis and Wash, U of Wash BS, St Martin's Sem Olympia Wash STL, Cath U Wash DC MA and PhD, pg wk U of Wash, Columbia U, research in indus rels US, Eng, France, Belgium, Switzerland, Italy, Ireland, Scotland, Mex, Spain, Germany, Portugal, Tunisia, Algeria, Can; Pi Gamma Mu; prev empl in all opers of logging and lbr indus except sawyer, paper box mfg Pac Coast, coal indus (distrib), rubber tire indus (gen and hand and mach bldr); dean of indus rels St Martin's Coll Olympia; dean of soc sc ibid; chapl Kaiser's Vancouver Shipyd to 1943; mem Amer Econ Assn, Amer Arbitration Assn, Amer Benedictine Acad, Amer Fed of Tchrs, Assn of Cath Trade Unionists, Cath Bus Educ Assn, Cath Econ Assn, Fed Mediator & Conciliation Serv Arbitration Roster, Indus Rels Res Assn, Pac NW Pers Mgmt Assn; mem War Labor Bd 12th Reg Panel; pub mem Minimum Wage Com State of Wash; mem Wash State Bd Against Discrimination; chm Nat Cath Com on Race Rels; mem Wash Indus Devel Com, Exec Com Nat Maritime Appeals Bd, Wash Com on State Govt Orgn, Adv Counc to State of Wash Insts; indus counslr World Fed of Trade Unions Paris France; att Conf of Internat Labor Orgn Paris; pub witness before Sen Labor Com Hearings on Taft-Hartley Act 1947; only priest to serv as US del to Internat Labor Orgn; att formation of Internat Conf of Free Trade Unions London 1949; US Army, chapl, ETO; lect on indus rels; mediator, conciliator, arbitrator; auth "The Closed Shop" and many publ articles and addresses on indus rels, labor and econ; recd VFW's highest hon for contrib to advance of Americanism and labor rels 1950; 4 letter man in maj sports during coll; hobbies, handball, tennis, swimming, golf, squash; home and ofc, St Martin's Coll, Olympia.

TOTTEN, SAMUEL P.
Retired State Official
b Kalkaska Mich Jan 4 1891; s of William D and Edith (Phelps); m Cleo Morehead of Weiser Ida 1911; ch, Catherine Towbin; 1 grandch; 1 gr grandch; educ, pub schs Mich and Wash, att U of Wash; organist, dir and theater mgr NW cities 1912–32; acct Wash State Dept of Soc Sec Olympia 1932–47; exec sec State Empl Retirement Sys Olympia 1947–60; retd 1960; mem Nat Assn State Retirement Sys Admins, Munic Fin Ofcrs Assn of US & Can; hon mem Exec Bd Tumwater Counc BSA; p pres ibid 2 yrs; recd Silver Beaver Awd; life mem BPOE; p pres Olympia Steelhead Club; an orgnr Thurston Co Poggie Club; auth articles, short stories and musical compositions; largely responsible for basic orgn and expansion of State Empl Retirement Sys; Dem; Chris-

tian Sc; home, 1315 S Adams, Olympia.

TRIMBLE, HOWARD ARTHUR
Merchant
b Cedar Rapids Ia Feb 11 1904; s of W A and Ella (Mitchell); m Nita B Gearinig of Armona Cal Oct 19 1923; ch, Nancy (Mrs Benny Kelljian), Arlene J; 1 grandch; educ, pub schs Cal; self-empl former Lemoore Cal 1923–24; farm laborer Yelm Wash 1925–26; auto mech Yelm Garage Yelm 1927–29; owner and oper ibid 1929–43; merch Trimble Hdwe Yelm 1945—; rl est ints; city councilman 1942–52; mayor 1952–56; fire commr 1947–60; mem and p pres Lions; mem F & AM; hobbies, golf, bowling, hunting, fishing; home and ofc, PO Box 66, Yelm.

TRULLINGER, J. TRUMAN
Lawyer
b Olympia Wash Feb 28 1900; s of Robert A and Sarah (Pray); m Rae Becker of Shelton Wash Oct 10 1926; ch, Jacqueline (Mrs Walter A Parkhurst), Jane G (Mrs Walter L Brewer); 5 grandch; educ, pub schs Wash, att U of Wash, adm to Wash State Bar 1930; Delta Chi; law clk State Atty Gen's Ofc Olympia 1925–33; priv law prac Olympia 1933—; mem Wash State Bar Assn; mayor Olympia 1941–46; p dir C of C; p chm ARC Thurston Co; hd local USO, Civ Def WW 2; mem Masonic Lodge, Scot Rite, Shrine, BPOE, Olympia Yacht Club; p pres Active Internat; mem Amer Leg; US Army WW 1; hobby, boating; Repub; Episc; home, 121 19th Ave W, Olympia; ofc, Nat Bk of Commerce Bldg, Olympia.

UPTON, ROLLAND H.
City Superintendent of Schools
b Kempton Ill Nov 1 1903; s of Samuel H and Clara (Heabisides); m Charley-Sue Cassidy of Seattle Wash Aug 28 1926; ch, Rolland H Jr, Rosa L (Mrs Gerald Thiers); 5 grandch; educ, pub shcs Ore and Wash, Seattle Pac Coll BS

1927, U of S Cal MS 1936, EdD 1946; Phi Delta Kappa; jr hs tchr and coach Bremerton Wash 1928–30; elem sch prin Buena Park Cal 1930–34; supt of schs Buena Park 1934–39, San Gabriel Cal 1939–45; asst supt of schs San Diego Cal 1945–46; supt of schs Vashon Island Wash 1947–48, Auburn Wash 1948–57, Olympia Wash 1957—; lect U of S Cal, U of Ore, Wash State U, U of Wash, Western Wash State Coll and U of Puget Sound; mem NEA; p mem Fin Com ibid; mem and p pres WEA, WSSA; mem AASA; supvr of sch fin 1946–47; mem deleg visiting Russia schs 1959; asst sec YMCA Seattle 1926–28; mem and p pres Kiwanis Cal; p master Masonic Lodge; co–auth "Our Wash" textbk; co–auth "Tom's America" series; co–auth "Wash State Resources" text; contrib auth to nat mags in educ fld; contrib auth to juv mags; hobby, writing; mem Ofcl Bd and p lay ldr Meth Ch; home, 106 W 23rd, Olympia; ofc, 116 N Columbia, Olympia.

WALDEN, ARTHUR E.
Retired
b Springfield Mo Jan 28 1896; s of John C and Letha (Cordell); m Nellie Hodge of Butte Mont Jul 30 1921; ch, John C, Arthur G; 3 grandch; educ, pub schs Mo; farmer Nevada Mo 1914–18; civ serv empl US Navy Yd Bremerton Wash 1919–38; farmer Olympia Wash 1938–43; merch Walden's Candies Olympia 1944–61; retd 1961; chm Sch Bd 10 yrs; mem Fire Comm, Com for Equal Power Rates; dir Evergreen Safety Counc; 4–H ldr; dir Com Chest; p master Chambers Prairie Grange 5 yrs; master Thurston Co Pomona Grange 1955—; US Army WW 1; hobby, horses; home, Rt 5, Box 413, Olympia.

WEAVER, FRANK P.
Supreme Court Judge
b Greensburg Pa Mar 17 1904; s of Amos P and Oma (Parks); m Margaret Hay of Spokane Wash Jul

7 1933; ch, Samuel Alan, Frank Parks, Marion Hay, Sarah; educ, pub and priv schs Pa, U of Mich BA 1926, U of Wash LLB 1928, Gonzaga U LLD 1949, Whitman Coll LLD 1959; Phi Betta Kappa, Order of Coif, Beta Theta Pi; priv law prac Spokane Wash 1928–51; sup court judge State of Wash Olympia 1951—; ch justice Sup Court 1959–61; dean Gonzaga Law Sch Spokane 1944–48; prof of rl prop Gonzaga Law Sch 1928–49; mem Amer Bar Assn, Amer Judicature Soc; F Inst of Judicial Admin; dir and p pres Thurston Co ARC; p dir YMCA; pres Lions Internat Spokane 1950–51; mem FOE; mem clubs, Wash Athl, Spokane, Olympia Yacht, Maple Bay (BC) Yacht; hobby, sailing; Episc; home, 612 Gov Stevens St, Olympia; ofc, Temple of Justice Bldg, Olympia.

WEBSTER, L. T.
State Official
b Cresco Ia Feb 3 1906; s of William J and Lillian (DeWitt); m Elizabeth Bendzak of Roslyn Wash June 13 1932; ch, William S, Judith (Mrs Jack Bayha), Donald D; 1 grandch; educ, pub schs Cresco Ia, att Ia State, U of Wash BSF 1930, MF 1931; Tau Phi Delta; asst supt State Div Forestry CCC Camps Olympia Wash 1933–36; fld asst State Div Forestry Olympia 1936–43; asst supvr of forestry State of Wash Olympia 1943–49; dep state supvr of forestry ibid 1949–53; supvr of forestry ibid 1953–57; supvr of nat resources ibid 1957—; mem and p pres Puget Sound Sect Soc of Amer Foresters; trustee Wash State Forestry Conf; mem and p pres Nat Assn of State Foresters; chart mem Western Wash Farm Forestry Assn; mem Western Forestry & Conserv Assn; trustee Keep Wash Green Assn; mem Eagle Scout Bd of Review Tumwater Counc BSA; mem Thurston Poggie Club; recd Honored Alum Awd from U of Wash Foresters Alum Assn 1957; hobbies, fishing, hunting, photog; mem Bd of Mgrs United Chs; home, Rt 6, Box 387, Olympia; ofc, Pub Lands Bldg, Olympia.

WESTINE, CARL G.
State Official
b Ft Collins Colo Nov 2 1913; s of John and Mary (Ek); m Betty Gilderoy of Roundup Mont Feb 1 1940; ch, John G; educ, pub schs Colo, U of Wash BA 1936, MA 1937; F tchr U of Wash Seattle 1935–37; with State Dept Empl Sec Olympia Wash 1938—; asst commr ibid 1959—; mem BPOE; Meth; home, 2609 Buker St, Olympia; ofc, Old Cap Bldg, Olympia.

WHITED, CLARENCE RANSOM
Rancher
b Tenino Wash Feb 20 1906; s of Edward and Iolia (Prince); m Susannah Pitcher of Centralia Wash Sept 1 1937; (decd); ch, Barbara (Mrs Donald A Rabbitt); m Joy Martin Whited of Portland Ore Jan 4 1958; wife's ch by previous marriage to Milo O Whited, Roberta (Mrs Donald L Long), David M, Ronald D; educ, pub schs Wash; farm owner and mgr Tenino 1924–37; self–empl in land clearing Centralia 1937–42; owner Twin City Mill Co Centralia 1942–47, Whited Eqpt Co Centralia 1947–50, Lazy WR Ranch Centralia 1950—; timberland owner; stockholder in var corps; mem Wash Cattlemen's Assn; pres Thurston Co Cattlemen's Assn 1962; co committeeman ASC; commr Rur Fire Dist; mem Wash State Grange; treas Skookumchuck Grange; mem BPOE, FOE; named Thurston Co Cattleman of Yr 1961; hobbies, bird and big game hunting, fishing, flying; Repub; Luth; home and ofc, Rt 2, Box 369, Centralia.

WIENAND, MARK
State Official
b Eau Claire Wis Oct 23 1896; s of Frederick W and Carolyn (Opstad); m Ellen Carlson of Graham Wash May 29 1936; ch, Lt Comdr Leonard J Challain, Anitra (Mrs Robert N Christopher); 9 grandch; educ, pub schs Wash, U of Wash BA 1922, pg wk U of Wash; Sigma Upsilon; clk Martinique Hotel Seattle Wash 1915–16; central ofc repairman Pac Tel & Teleg Se–

attle 1916–24; asst mgr KOMO Seattle 1924–32; asst cash to asst commr State Dept of Pub Lands Olympia Wash 1932–40; aud US Army Air Force Boeing's Seattle 1940–44; controller State Dept of Pub Util Olympia 1944–48; asst exec sec State Empl Retirement Sys Olympia 1948——; compl prop owner; 1st chm and mem Bd of Dir Wash State Empl Assn; p bd mem and p vice chm State Empl Retirement Bd; p pres Loc 443 AFSCME–AFL–CIO; mem Lions Internat, BPOE; hobby, photog; Dem, p co chm 6 yrs, 9 Co League chm 4 yrs; Luth; home, Boston Harbor, Olympia; ofc, Gen Admin Bldg, Olympia.

WINDREM, PAUL S.
Business Executive
b Madera Cal Oct 12 1907; s of Guy and Emma (Armstrong); m Alice Hamilton of Berkeley Cal Jul 11 1936; ch, Paul S, Guy B, Warren S, Martha S; educ, pub schs Cal, U of Cal AB 1931; sec US Trade Comm Japan, Korea, China, Philippine Isls, Hong Kong, French Indo-China, Siam, Fed Malay States, Netherlands East Indies, Burma and India 1929–30; mem US War Dept Proj of WW Widows & Gold Star Mothers European Cemetery Visitation Prog Paris Ofc 1930; with IBM as admin mgr San Francisco Cal 1931–33, systems engr San Francisco 1933–36, sls repr Portland Ore 1936–40, mgr State, Co & City Proj NYC 1940–46, br mgr Olympia Wash 1947—; mem, p pres and p bd mem Olympia Accts Assn; mem Amer Soc for Pub Admin, Munic Fin Ofcrs Assn; mem and p vp C of C; pres PTA; p bd mem Com Chest; mem Mental Hlth Assn; p mem Libr Bd; pres Rotary; mem BPOE, Olympia Country Club, Olympia Yacht Club; USNR WW 2, Strategic Plns Sect, Ofc of Dep Chief of Naval Opers for Air; auth various tech devel in data processing fld; hobbies, travel, hist; p mem Bd of Mgrs United Chs; home, 3136 Maringo Rd; ofc, 106 Maple Park, Olympia.

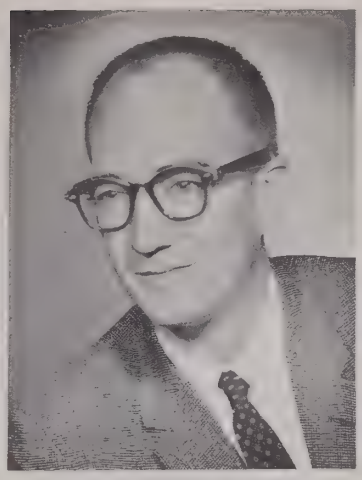

WOHLEB, ROBERT H.
Architect
b Olympia Wash Mar 3 1916; s of Joseph H and Mathilda (Gresel); m Elizabeth Davis of Aberdeen Wash Sept 6 1939; ch, Wenzella A (Mrs Stephen Ryder), Robert H Jr, William J, Katherine C, Helen C; educ, pub schs Wash, U of Wash BA in Arhc 1939; Phi Kappa Sigma; assoc with father Wohleb & Wohleb (Arch) Olympia 1939–58; priv arch prac Robert H Wohleb & Assoc Olympia 1958——; farm and livestock ints; mem and p vp Wash State AIA; corp mem AIA; mem City Plng Comm; mem Master Brewers Assn of Amer; active in 4–H work, UGN; bd mem Rotary; mem BPOE, KC; Nat Gd 1930–33; hobbies, outdoor activity, fishing, hunting; Repub, p prec committeeman; Cath; home, Rt 2, Box 66, Olympia; ofc, 715 S Wash, Olympia.

WOLF, HAROLD EMERY
Merchant
b Hudson Mich May 5 1896; s of David and Jane (Warren); m Helen Monroe of Tacoma Wash June 25 1924; ch, Harold E, Robert M, David L; 6 grandch; educ, rur and pub schs Mich; ptnr H L Wolf & Co Roy and Yelm Wash; owner and mgr Wolf's Yelm; other bus ints in Wolf's Dept Store, Wolf's ShopRite Food Mkt #1, Tanglewilde ShopRite Food Store #2; p mem City Counc; chm UGN and ARC Drs sev yrs; chart mem and p pres Lions; chart mem and p post comdr Amer Leg; US Army WW 1, o s; trustee Meth Ch; home, Van Trump Ave, Yelm.

WOLF, HELEN MONROE
Homemaker
b Portland Ore May 9 1901; d of Rev Andrew and Ada (Hawthorne) Monroe; m Harold Emery Wolf of Tacoma Wash June 25 1924; ch, Harold E Jr, Robert M, David L; 6 grandch; educ, pub schs Ida, U of Puget Sound BA 1922; Mortar Bd, Pi Beta Phi; hs tchr Yelm Wash 1922–24; mgr Yelm Dept Store Yelm 1930–54; vol worker Amer Lake Hosp; bd mem Co ARC; mem and p pres Amer Leg Aux; chm Girls' State Com ibid; contrib auth to Meth Ch publs; hobby, writing verse; youth supt Meth Ch 25 yrs; lay del to Conf ibid 4 yrs; home, Van Trupm Ave, Yelm.

WOLF, ROBERT MONROE
Department Store Executive
b Tacoma Wash Nov 17 1928; s of Harold E and Helen (Monroe); m Kathryn Helwig of Spokane Wash Feb 19 1954; ch, Robert, Kathryn, W Andrew; educ, pub schs Wash, U of Puget Sound BA 1950, BE 1951; Delta Kappa Phi (now Phi Delta Theta); pub sch tchr Puyallup Wash 1951–54; mgr and ptnr Wolf's Dept Store Yelm Wash 1954—; mem Thurston Co Sal Army Bd; sec Yelm Lions; zone chm and dist gov Lions Internat; promot Dr Lee Ford Fndtn (seeing eye dogs for blind ch); US Army WW 2; Active Res 1951–61; capt Inactive Res 1961—; Meth; home and ofc, Yelm.

WOODWARD, EDGAR L.
Registered Professional Engineer
b Seattle Wash June 14 1910; s of William and Elise (Belair); m Bette Campbell of Olympia Dec 29 1943; educ, pub schs Wash; with Sls & Ex–

cise Tax Div Wash State Tax Comm Olympia 1933–42; with Valuation Div ibid 1946—; chief engr ibid 1957—; mem NSPE, Wash Soc of Pro Engrs; chm and presiding ofcr Prop Tax Sect of Nat Assn of Tax Admins; mem Nat Assn of Tax Admins Com on Taxation of RRs and Pub Util; mem Western States Assn of Tax Admins Com on Uniform Allocation of Pub Util Values; mem Olympia Golf & Country Club, Mountain View Golf Club; USAF Air Transp Command 1942–46, CBI Theatre; hobby, golf; Presby; home, 404 E 17th St, Olympia; ofc, Gen Admin Bldg, Olympia.

WOODY, NEIL E.
Insurance Executive
b Winlock Wash Jul 1 1897; s of Neil and Charlotte (Baldwin); m Pauline Shaw of Tacoma Wash Aug 26 1938; ch, Neil E Jr; educ, pub schs Winlock, att Coll of Puget Sound, att U of Wash; Acacia, Oval Club; tchr Enumclaw (Wash) HS 1922–23, Lincoln HS Tacoma 1923–25; vp and gen sls mgr Townsend & Co Pac Coast 1926–33; self empl acct Seattle 1934–40; gen agt Sunset Life Ins Seattle 1940–46; exec vp ibid Olympia Wash 1946–47; pres ibid 1947—; dir ibid; mem Nat Assn of Life Underwriters, Olympia C of C; com mem Community Chest, UGN, ARC; mem Wash Athl Club, BPOE, Masonic Lodge, Nile Temple Shrine; USN WW 1; hobbies, horseback riding, gardening; Episc; home, 2601 S Fir St, Olympia; ofc, 3200 Capitol Blvd, Olympia.

YELLE, CLEM A.
State Employee
b Colfax Wash Jul 30 1895; s of Nazaire E and Alice (Sandin); m Elma Chamberlin of Colfax June 8 1923; ch, Janet (Mrs Gilbert John); 5 grandch; educ, pub schs Colfax and Bus Coll Spokane; linotype oper and ad man Pullman (Wash) Herald 1917–34; with State Aud Ofc Olympia Wash as examr 1934–48, dep aud 1948–57, asst state aud 1951—; p post comdr Amer Leg Pullman; p chef de gare and p gr cheminot 40 & 8; US Army WW 1 23 mos; Dem; Prot; home, 1117 Eskridge Way, Olympia; ofc, State Aud Ofc, Legis Bldg, Olympia.

YELLE, CLIFFORD S. (Cliff)
State Official
b Colfax Wash Jul 30 1895; s of Nazaire E and Alice (Sandin); m Alice Hoxie of Spokane Wash Feb 25 1922; ch, Hyla (Mrs C J Crocker), Helen (Mrs Donald Pilkey), Irene (Mrs Lloyd Taylor), Charles V; 9 grandch; educ, pub schs Wash; empl Wash Water Power Co Colfax 1914–23, Emerson Knox Co Colfax 1923–24; dep co aud Whitman Co Auditor's Ofc Colfax 1924–30; co aud Whitman Co Colfax 1930–32; state aud State of Wash Olympia 1933—; mem and p pres Nat Assn of State

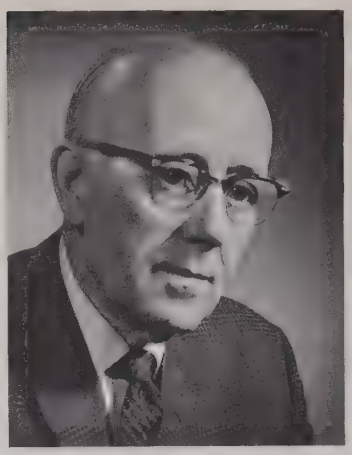

Auds, Comptrollers & Treas; active in Radio Free Europe; Dem; Prot; home, 1210 W 7th, Olympia.

YERKES, WILLIAM D.
State Employee
b Bozeman Mont Jan 26 1897; s of Abel and Mary (Dilworth); m Maxine Kellogg of Concordia Kan Sept 2 1949; ch, William D, Norvell W; 5 grandch; educ, pub schs Seattle Wash, att U of Wash; Phi Delta Theta; teller Seaboard Nat Bk Seattle 1920–21; with Dillon Reade & Co NYC 1921–39; asst sec United Pacific Ins Co Seattle 1939–45; rate supvr Wash State Ins Comm Olympia 1945—; mem Internat Order Blue Goose, BPOE; Air Serv US Army WW 1; hobbies, fishing, golf; Episc; home, 1604 Sylvester, Olympia; ofc, Ins Bldg, Olympia.

WAHKIAKUM COUNTY

BUTLER, MAUDE KIMBALL
Educator
b Portland Ore June 20 1880; d of James and Julia (Blood); m Don Carlos Butler of West Point Ky Oct 25 1905; ch, Julia (Mrs Henry A Hansen), James H; 1 grandch; educ, pub schs Wash and Ore, att Ore State Tchrs Coll, Walla Walla State Tchrs Coll and Ore State Coll; Delta Kappa Gamma; rur sch tchr Skamokawa Wash 1897; pub sch tchr Cathlamet Wash 1897–99, Skamokawa 1899–1910, Cathlamet 1916–19, Orting, Buckley and Ashford Wash 1920–35, Pacific Beach and Ocean City Wash 1943–46; co supt of schs 1903–07 and 1917–20; mem NEA, WEA; p chm Jr ARC; food admin WW 1; mem PTA, BPW, Elochoman Grange, OES, Woman's Club; hobby, painting; Dem; 1st rdr Christian Sc Ch; home, Cathlamet.

DOUMIT, ELIZABETH JANE
Homemaker
b Cathlamet Wash Jan 6 1909; d of Neil and Ellen (McGill) Foster; m Mitchell Doumit of Cathlamet June 6 1928; ch, Michael J (decd), Mary (Mrs John Thomas); 1 grandch; educ, pub schs Wash, att U of Wash 1926–28, 1933 and 1957; bkpr John Doumit & Sons Cathlamet to 1944–45; hs tchr Cathlamet 1945–47; income tax serv Mitchell Doumit Ofc Cathlamet 1958—; mem Advis Bd Schs for Mentally Retarded, Advis Bd State Schs for Blind & Deaf; 1st woman chm Wash State Counc for Ch & Youth; p mem Gov's Coms on Olympic Nat Forest, Phys Fitness, White Hse Conf and Surv of Facilities & Prog for Mentally Retarded & Mentally Ill; ldr 4–H and GSA; p active fund drs; mem and p loc pres Amer Leg Aux; p state pres Wash State Fed of Women's Clubs; pres Nat Club of P State Presidents of Gen Fed of Womens Clubs; mem Resolutions & Policy Com Gen Fed of Women's Clubs; hobbies, community serv, youth wk, politics; Repub, state committeewoman, mem State Exec Com and mem State Central Com; Deist; home and ofc, Cathlamet.

HANSEN, JULIA BUTLER
Writer and Congresswoman
b Portland Ore June 14 1907; d of D C and Maude K (Kimball) Butler; m Henry A Hansen of Cathlamet Wash Jul 15 1939; ch, David K; educ, pub schs Wash, att Ore State Coll, U of Wash BA 1930; ofc asst Co Rd Engr Cathlamet 1936–44; mgr Wahkiakum Co Abst Co and G Henry Hanigan Agcy Cathlamet 1958—; mem Wash State and Nat Land Title Assns; mem Cathlamet City Counc 1937–46, Wash Hse of Repr 1939–60, US Cong 1960—; p chm Wahkiakum Co ARC, Co Polio Fndtn, Co War Fund, Co Crusade for Freedom; p sec State of Wash War Fund; hon state mem Delta Kappa Gamma; mem BPW, OES; auth "Singing Paddles" (3rd pl in Ford Fndtn contest), misc poetry; hobbies, sports, reading, coll antiques, gardening, writing; Dem, mem Nat Cap Dem Club; Christian Sc; home, Cathlamet; ofc, Hse Ofc Bldg, Wash, DC.

WENDT, JULIUS ALBERT
Educator
b Sweetwater Ida June 10 1903; s of Otto and Henrietta (Schipporeit); m Dorothy Sullivan of Yakima Wash Jul 2 1934; ch, Judith A, Deanna J; educ, pub schs Ida, U of Mont BA in Educ 1929, pg wk U of Wash and Wash State U; Sigma Nu; with Cathlamet (Wash) Pub Schs as tchr and coach 1929–30, hs prin, tchr and coach 1930–38, supt of schs 1938—; mem NEA, WEA; mem SW Wash Activities Assn; p pres ibid 3 terms; mem AASA, Wash State Sch Supts Assn; mem Bd of Control Wash State Interscholastic Activities Assn 1953–63; pres ibid 1957–58 and 1962–63; mem Repr Assem ibid 1943–53; state and nat PTAs; repr ARC; hobbies, hunting, fishing, sports; home and ofc, Cathlamet.

WALLA WALLA COUNTY

APPLEGATE, FRED DWIGHT
YMCA Secretary
b Des Moines Ia Mar 2 1882; s of John Milton and Caroline (Burnside); m Ina Stirlen of Muscatine Ia June 27 1906; ch, John S, Jessie L (Mrs Dawson Funk), Ina L (Mrs Donald H Monahan); 6 grandch; educ, pub schs Ia and Cal, att Cal Tech; phys dir YMCA Portland Ore 1900–02, Muscatine Ia 1903–07; exec sec YMCA Walla Walla 1908–48; coach Whitman Coll diring war yrs; p mem Libr Bd 8 yrs; mem var booster clubs; mem and p pres Rotary; columnist Walla Walla Union–Bulletin sev yrs (subj "Boys"0; hobby, boys' activities; Meth; home, 1021 Frankland; ofc, YMCA, Walla Walla.

BAILEY, WILLIAM H.
Educator
b Allentown Pa Jan 30 1910; s of Harry D and Grace (Mader); m Mary Axtell of Moscow Ida Dec 27 1939; ch, Bruce W, Joyce E, Daniel A; educ, pub schs Pa and Cal, Pomona Coll BA 1934, Eastman Sch of Music Rochester NY MM 1936, pg wk Eastman Sch of Music and U of S Cal; Phi Beta Kappa; prof of music Stetson U Deland Fla 1936–41; instr USN Radio Sch U of Ida Moscow 1942–44; with Whitman Coll Walla Walla Wash as instr 1945–48, assoc prof 1948–60, prof of music 1960—; mem MENC, Music Tchrs Nat Assn; pres Blue Mtn Cits Band Assn; conductor Walla Walla Symph Orch 1945—; p dir ch choirs; active in annual prod of oratorios with coll and community musicians; writer of musical compos; hobbies, sound reprod, radio communic; Congreg; home, 915 Alvarado Terrace; ofc, Whitman Coll, Walla Walla.

BAKER, CHARLES FRANKLIN
Business Executive
b Ione Ore Sept 19 1894; s of David F and Lillian (Walton); m Mona C Compau of Elgin Ore Nov 1914; ch, Robert C, Shirley (Mrs F F Cline); 5 grandch; 1 gr grandch; educ, pub schs Ore and Wash; farmer Walla Walla Wash 1914—; co sec Amer Farm Bur Fed Walla Walla 1921–33; sec and vp State Farm Bur Walla Walla 1921–33; orgnr and gen mgr Pac Supply Coop Walla Walla 1933–60; consult ibid 1960—; p bd mem and p pres Walla Walla Prod Cr Assn, Nat Coop Assn; p bd mem Nat Counc of Farm Coops; dir and p pres Wash State Counc of Farmer Coops; p bd mem United Dairymen's Assn of Wash; an orgnr, p pres and p dir Walla Walla Dairymen's Assn; an orgnr and pres Inland Empire Waterways Assn; p legis repr to Wash Hse of Repr 8 sessions; reorgnd SE Wash Fair; p mgr ibid; p active 4–H and BSA wk; mem F & AM, Scot Rite, Shrine, BPOE, Walla Walla Country Club; cited by Co Farm Bur and State Counc of Farmer Coops; headed trade mission to Chile for US Dept of Com; hobbies, fishing, sports; Repub; Prot; home, RFD 2, Walla Walla.

BEAN, GLENN L.
Superior Court Judge
b Walla Walla Wash Apr 12 1896; s of Ulysses Grant and Fannie (Perry); m Helen C Dunphy of Walla Walla Nov 6 1928; ch, Janet M (Mrs Linton Snapp); 2 grandch; educ, pub schs Wash, att Whitman Coll, Columbia U, U of Mich, U of Wash LLB 1923; Phi Delta Theta, Phi Delta Phi, Delta Sigma Rho; ptnr Rader & Bean, Bean & Minnick, later Bean, Minnick & Hahner Walla Walla 1923–49; ct commr US Dist Ct Walla Walla 1930–42; prosecuting atty Walla Walla Co 1933–42; judge Superior Ct ibid 1949–61; retd 1961; mem and p pres Walla Walla Co Bar Assn; mem Wash State and Amer Bar Assns, Amer Judicature Soc; p trustee Wash State Judges Assn; p pres Wash State Prosecuting Attys Assn; mem Bd of Dir C of C; mem 1st City Plng Comm; mem City–Co Airport Bd; dir Ch Home Soc of Wash; lifetime trustee and bd chm Stubblefield Home Walla Walla; p dir ARC and Com Chest; mem and p master F & AM; mem Walla Walla Country Club, Amer Leg; USN Air Serv WW 1; USNR WW 2, lt comdr, judge advoc Corpus Christi Command; lt comdr Inactive Res; hobbies, skiing, fishing, golf; Repub; Presby; home, Clinton Ct; ofc, Co Courthouse, Walla Walla.

BEAVER, NATHANIEL E.
Physician
b Chgo Ill Dec 16 1901; s of Alexander and Harriet (Bever); m Millicent King of Walla Walla Wash Mar 15 1930; ch, Brenda H; educ, pub schs Wash and Ida, att U of Ida and U of Ore, Willamette U AB 1927, Harvard U Med Sch MD 1932; intern Rhode Island Hosp Providence 1932–36; priv med prac Walla Walla 1936—; mem AMA, Wash State Obst Soc, NW Assn of Obst & Gyn; p pres Bd of Dir YMCA; p chm Ldrship Gift Div United Fund; mem Rotary, Walla Walla Country Club; US Army Med Corps WW 2 1942–46, capt; hobbies, travel, gardening, golf, woodworking; Repub; p bd mem Congreg Ch; home, 1115 S Division; ofc, 55 W Tietan, Walla Walla.

BEDDOW, JAMES H.
Engineer
b Logan W Va Apr 16 1917; s of William W and Mattie (Godby); m Barbara J Rundell of Poughkeepsie NY May 28 1941; ch, Jane, Ann; educ, pub schs W Va, W Va U BS in EE 1938, Cal Tech MS in CE 1947, att NYU; Delta Tau Delta, Tau Beta Pi; with US Army Engrs 1938— (lt 11th Engrs Panama Canal Zone 1938–41, lt col Allied Force Hdqtrs Mediterranean 1943–46, oper ofcr Engr Dist Seattle Wash 1947–49, constr ofcr Hq 8th US Army Korea 1950–51; comdg ofcr 502nd Engr Grp Colorado Springs Colo 1956–58, dist engr (col) Walla Walla (Wash) Dist 1961—); awd Legion of Merit, Bronze Star w/Cluster, ofcr Order of the Brit Emp, Crown Knight of Italy; mem SAME, US Com on Large Dams; bd mem C of C; hobbies, bridge, golf; Presby; home, 1104 Isaacs; ofc, City–Co Airport, Walla Walla.

BENNINGTON, VIRGIL
Business Executive
b Bolivar Mo June 22 1889; s of William J and Myra (Myers); m Vera Harris of Ritzville Wash Jan 5 1919; ch, William H; 4 grandch; educ, pub schs Wash, Whitman Coll BS 1913; Phi Delta Theta; hs tchr and coach Ritzville 1913–15; wheat farmer Lind Wash 1915–28; NW mgr Harris Mfg Co Walla Walla Wash 1928–35; pres Northern Harris Inc Walla Walla 1936—; rl est ints; p mem State Game Comm 20 yrs; community repr to US Cong hearing on Mill Creek Flood Control Proj; p pres C of C; p mem Bd of Trustees and Bd of Overseers Whitman Coll; p pres Whitman Coll Alum

Assns; pub spkr and emcee; judge livestock shows; promot athl events; active in devel statewide outdoor recr progs; hon life mem 11 Western States Assn of Game Commrs; recd Gov's Awd for Game Comm wk 1959; hobby, outdoor life; Repub; Christian; home, 212 Bryant Ave; ofc, 506 W Main, Walla Walla.

BRADEN, CLARENCE
Business Executive
b Kirksville Mo Mar 19 1890; s of William T and Mary J (Ashworth); m Grace E Sheldrick of Mich June 17 1918; ch, Phyllis (Mrs Dean Knight); 5 grandch; educ, pub schs Wash, att Behnke–Walker Bus Coll Portland Ore; farmer Mont 1916–22; owner Whlse–Rtl Automotive Parts Walla Walla Wash 1922–31, Braden Tractor & Eqpt Co Wash and Ore 1931–35; owner and oper farms Wash and Ore 1938–49; dir Lamb–Weston Portland Ore 1956—; farm owner and oper Pasco Wash 1959—; bd mem RFC Spokane Wash; bd mem Walla Walla Svgs & Loan Assn; mem Fin Com, chm Farm Com and overseer Whitman Coll; p pres C of C; p mem Walla Walla Plng Comm; mem and p chm City–Co Airport Bd; p pres Com Chest; bd mem Wash Ch Home Soc; trustee Joseph L Stubblefield Est; mem and p pres Rotary, Walla Walla Country Club; recd Maritorious Serv Awd from Rotary, Dist Serv Awds from C of C and Wash Ch Home Soc; Repub; Presby; home, 1124 Alvarado Terrace; ofc, 22 W Alder, Walla Walla.

BRADFORD, ALBERT N.
Superior Court Judge
b San Jose Tex Feb 13 1913; s of Albert B and Mary L (Bradford); m Anne M Linden of Dodgeville Wis Aug 29 1942; ch, Peter A, John R; educ, pub schs Tex and Okla, S Ore Norm 1935, Gonzaga U LLB 1939; priv law prac Walla Walla Wash 1940–51; judge Superior Ct Walla Walla Co 1951—; mem Amer, Wash State and Walla Walla Co Bar Assns, Amer Judicature Soc; mem Bd of Trustees Wash State Judges Assn, Prev of Juv Delinq Com ibid; prosecuting atty 1947–51; p pres Jr C of C; p active Blue Mt Counc BSA; dep gr master Masons; mem Scot Rite, El Katif Shrine; USN WW 2, Pac area and MTO; hobbies, hunting, fishing; Luth; home, 223 N Bellevue; ofc, Courthouse, Walla Walla.

BROTHERTON, M. F. (Tex)
Auto Dealer
b Walla Walla Wash Jan 24 1916; s of Frank and Lilian (Chapman); m Geneva Thompson of Walla Walla May 21 1938; ch, Terry L, William F; educ, pub schs Wash, att Wash State Coll 4 yrs; Phi Delta Theta; ptnr and mgr Brotherton's Garage Walla Walla 1937–42; owner ibid 1946—; mem Nat and Wash Auto Dlrs Assns; p pres C of C; p com chm Mar of Dimes; mem and p pres Rotary; mem BPOE, Masons, Walla Walla Country Club, Wash State Cougar Club; US Army WW 2 1942–46, ETO and Pac Theatre, maj; named Jr C of C Man of Yr; hobbies, hunting, fishing, golf; Repub; Meth; home, Rt 3, Abbott Rd; ofc, 401 W Main, Walla Walla.

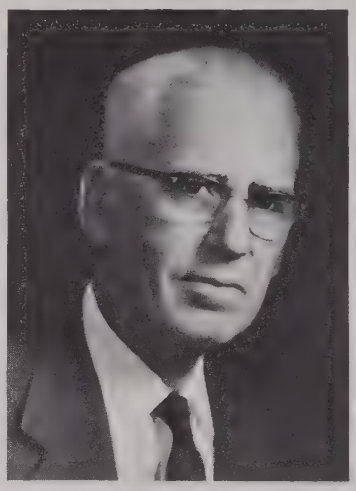

BURGESS, HOWARD C.
Agriculturist
b Columbus Kan Mar 23 1893; s of Francis F and Sarah (Kelsey); m Pearl G Morrison of Pullman Wash Apr 26 1919; educ, pub schs Ore and Wash, Wash State Coll BS 1916, pg wk Wash State Coll, Colo State Coll; asst herdsman Carpenter & Ross Shorthorn Farm Mansfield O 1916–17; co agr ext agt Cowlitz Co Kelso Wash 1919–20; livestock and wheat farmer Plouse Wash 1920–24; co agr ext agt Madison Co Twin Bridges Mont 1924–30, Walla Walla Co Walla Walla Wash 1930–58; agr repr Baker–Boyer Nat Bk Walla Walla 1958—; p pres Wash State Co Agts Assn; mem var coms C of C; bd mem SE Wash Fair 1930—; mem Marcus Whitman Fndtn; counslr BSA; mem State and Co Hist Socs; mem and p master Masons; mem Scot and York Rites, El Katif Shrine, Amer Leg; US Army WW 1 1917–19; auth bk of poetry; spkr on NW hist; recd Nat Co Agts Assn Dist Serv Awd; recog judge Amer Horse Shows Assn; instr in estab canning pea indus in Walla Walla Co; hobbies, NW hist, coll branding irons, fishing, riding; Repub; Meth; home, 1503 Melrose; ofc, Baker–Boyer Nat Bk, Walla Walla.

BURNAP, BILLY
Probation Officer
b Touchet Wash Jul 15 1919; s of Asel H and Evalina (Cummins); m Frances Broxson of Walla Walla Wash Dec 5 1949; ch, Jacqueline A, Roberta K; educ, pub schs Wash, att U of S Cal, var ext courses and FBI courses; farm laborer Touchet 1937–41; game protector State Game Dept Walla Walla 1946–47; dep sheriff Walla Walla Co 1947–57; chief prob ofcr Juv Ct Walla Walla 1957—; p sec Wash State Dep Sheriffs Assn; mem Wash Correctional Assn, Nat and Wash Councs on Crime & Delinq, Delinq Control Inst Alum Assn; commandant CAP Cadets; mem loc Civ Def Orgn; p chm X–Ray Dr; dist vp, p co pres and p loc pres PTA; p noble gr IOOF; p chief patriarch IOOF Encampment; p advis Jr IOOF; p gov LOOM; mem BPOE, Blue Mt Boat Club, Amer Leg; US Army Air Corps WW 2; hobbies, fishing, hunting; p pres loc Young Repubs; Congreg; home, 1833 Wallace; ofc, Courthouse, Walla Walla.

CLARK, REED L., Sr.
Real Estate Broker
b Lincoln Nebr Apr 16 1908; s of Edmund L and Pearl (Hitchcock); m Estelle Johnson of Scobey Mont June 12 1932; ch, Reed L Jr, Daniel N; 1 grandch; educ, pub schs Ore, U of Ore BA 1930, pg wk UCLA; Phi Gamma Delta; hs tchr and coach Lebanon Ore 1930–38; asst mgr Sears Roebuck & Co Kalmath Falls Ore 1938–40; whse mgr ibid Seattle Wash 1940–41; mgr ibid Walla Walla Wash 1941–47; mgr Rl Est Dept Sherwood & Roberts Inc Walla Walla 1947–57; vp ibid 1957–62; mgr Walla Walla Br ibid 1962—; mem Nat Assn of Rl Est Bds; mem and p pres Wash Assn of Rltrs, Walla Walla Rl Est Bd; pres, p vp and p treas C of C; p mem Dist 100 Sch Bd; p campaign chm Walla Walla Co United Fund; p chm ARC Dr; p scoutmaster BSA; p bd mem YMCA; mem and p pres Booster Club; an orgnr and bd mem 158 Club; mem and p bd mem Rotary; mem Walla Walla Country Club; recd Walla Walla Jr C of C Dist Serv Awd 1942; hobbies, hunting, fishing, golf, bowling; Repub; p deacon and p bd chm Congreg Ch; home, 208 Stone St; ofc, 106 N 2nd Ave, Walla Walla.

COLEMAN, MARGARET STEEL
YWCA Director
b Emetsburg Ia Jul 26 1884; d of Thomas Simpson and Annie (Johnson) Steel; m William Gaylord Coleman of Walla Walla Wash Sept 5 1911; ch, Dana J (Mrs Gordon Matthews), Margaret H (Mrs J B Haines); 5 grandch; educ, pub schs Wash, att Whitman Coll; rur sch tchr Whitman Station Wash 1905–06; exec dir YWCA Walla Walla 1943–60; p mgr Vol Travlrs Aid through YWCA; p chm var coms C of C; p vice–chm Chine Relief; p grey lady ARC; p active Com Chest Drs; p pres Whitman Guild; chm Women's Div Walla Walla Symph Soc 1950–56; mem Little Theatre; p pres PTA; mem Altrusa; p pres Walla Walla Art Club; mem Walla Walla Country Club; p pres PEO; named Woman of Achiev by BPW 1951; recd C of C Awd of Merit 1957; Repub, p vice–chm Co Com; p Sun Sch supt Presby Ch; home, 602 Boyer, Walla Walla.

CONDON, LUELLA M.
County Home Extenstion Agent
b Clare Ia June 8 1904; d of Alec and Ellen (Loftus) Meyer; m James J Condon of Clare Ia June 1934; educ, pub schs Ia, Ia State Tchrs Coll BA 1927, Ia State U BS 1937, Colo State U ME 1959; Theta Camma Nu, Epsilon Sigma Phi; hs tchr Clare 1927–34; co home ext agt Chickasaw, Dallas and Calhoun Cos Ia 1937–47, Walla Walla Co Wash 1948—;pres Nat Home Agts Assn 1947–50; mem Wash Home Agts Assn; bd mem ARC 1955–58; bd mem Co TB Assn; mem and p state pres BPW; hobbies, cooking, reading, singing; Cath, mem CDA; home, 201 Birchway Apts; ofc, Co Courthouse, Walla Walla.

COPELAND, DELIA H.
Homemaker
b Mullan Ida Mar 7 1900; d of Albert A and Rosella (Shelhamer) Hammer; m Edwin Wallace Copeland of Walla Walla Wash; ch, Patricia (Mrs G H Matters) (decd), Thomas L; 3 grandch; educ, pub schs Wash, att Wash State U 1920, voice student of Charlotte St John Elliot NYC 1921–22, att NY Sch of Fine & Applied Art and Columbia U 1922; Pi Beta Phi; pub sch mus tchr Pendleton Ore 1922–37; conductor, choir dir, voice tchr and soloist 1922–37; piano tchr Walla Walla Pub Schs 1937–40, Whitman Coll Walla Walla 1940–45; conductor Walla Walla Choraliers 1954—; p bp Bd Walla Walla Symph; chm Women's Grp ibid; mem Walla Walla Art Club; p chm Fine Arts Div Wash State Fed of Women's Clubs; p pres Walla Walla Pres' Counc; mem and p pres PEO; mem Walla Walla Country Club, Walla Walla Pioneers, Wash State Hist Soc; pub spkr; recd citation from Whitman Coll; hobbies, travel, golf, photog; Repub, p co vice–chm and p prec chm; rdr, bd chm 2nd rdr, and p pres Christian Sc Ch; nondenom Bible tchr; home, Abbott Rd, Walla Walla.

COPELAND, THOMAS LENOX
Farmer
b Pendleton Ore Apr 17 1924; s of Edwin W and Delia C (Hammer); m Gloria Dolly Doble of Olympia Wash Mar 15 1947; ch, Tim, David, Brooke; educ, pub schs Wash, att Kemper Mil Acad 1942, Wash State U 1946–48; Sigma Nu; vp Copeland & Son Inc Walla Walla Wash 1950–61; pres ibid 1962—; mem Bd of Dir Gen Secur Life; mem Wash Assn of Wheat Growers, Ore–Wash Pea Growers Assn; mem Wash Hse of Repr 1957—; mem Masons, Shrine, Amer Leg, VFW; US Army WW 2 1942–46, Bronze Star, Purple Heart; Repub; Prot; home, RFD 3, Walla Walla.

CORCORAN, SARAH ELIZABETH
Librarian
b Beloit Wis Mar 17 1900; d of William W and Edith (Thompson) Corcoran; educ, pub schs SD and Cal, Beloit Coll BA 1922, U of Denver BS in LS 1946; hs tchr Wis 1922–24; sec to dean Beloit (Wis) Coll 1926–28; clerical wkr and ref libr Pub Libr Mitchell SD 1938–43; hd libr ibid 1943–47; cataloger and asst libr Walla Walla (Wash) Pub Libr 1947–48; hd libr ibid 1948—; mem Amer, Pac NW and Wash Libr Assns; p pres Mental Hlth Assn; p sec and bd mem Co TB Assn; mem YWCA, League of Women Voters, AAUW; hobby, reading; mem Christian Educ Com, p deaconess and p trustee Congreg Ch; home, 401 Cypress St; ofc, 111 S Palouse, Walla Walla.

COUSINS, LAWRENCE E.
Clergyman
b Oregon Co Mo Nov 12 1901; s of William and Charlotte (McGlumphly); m Clara Paustian of Kan Aug 26 1934; ch, Elizabeth A (Mrs Carl Beat), Mary (Mrs Robert Lonneker), William H; 3 grandch; educ, pub schs Mo and Ill, Culver–Stockton Coll AB 1927, Hartford Sem Fndtn MA 1933; att Harvard Chapl Sch 1942; Lambda Chi Alpha; pastor Govans Christian Ch Baltimore Md 1927–31; instr Tougaloo (Miss) Christian Coll 1933–39; pastor Christian Ch Walla Walla Wash 1940–41; chapl VA Hosp Walla Walla 1945—; mem Min Assn; city councilman; p bd mem Blue Mt Counc BSA; p mem Blue Mt Counc Campfire Girls; chapl Lions; mem BPOE, Masons; US Army WW 2, ETO, Bronze Star, Silver Star, Purple Heart, maj; home, 1829 Howard; ofc, VA Hosp, Walla Walla.

COX, ARTHUR E.
Insurance Agent
b Walla Walla Wash Apr 9 1893; s of David H and Decima E (Yeend); m Harriet E Robb of Mpls Minn June 5 1918; ch, Dorothy H (Mrs Robert S Thorne), David H, Carol J (Mrs William P Reser); 7 grandch; educ, pub schs Wash, att Walla Walla Bus Coll; farmer Walla Walla 1916–24; slsm D H Cox Co Walla Walla 1924–34; mgr Walla Walla Prod Cr Assn and ptnr Cox–Dunning Ins Agcy Walla Walla 1934–37; ptnr Cox–Jones Ins Agcy Inc Walla Walla 1937—; mem Bd of Dir and Exec Com N Pac Grain Growers Inc; mem Wash Hse of Repr 1927, elected State Sen 1929 and 1933; state dir of agr 1941–45; p co commr 3 terms; dir City Co Airport Bd; p pres and p bd mem C of C; p pres Co Farm Bur; p pres YMCA active in community fund drs; mem Booster Club, Whitman Coll 158 Club, Rotary, F & AM, York Rite, Shrine; recd C of C Awd of Merit 1955; hobbies, sports, fishing; Repub; chm Bd of Trustees Meth Ch; home, 30 S Clinton; ofc, 1st and Alder, Walla Walla.

CUNDIFF, JERRY L.
Jeweler
b Goshen Ark Oct 27 1898; s of James T and Dollie (Kelly); m Lois McLaughlin Sept 23 1918; ch, Jerry L Jr; educ, pub schs Wash, att Whitman Coll; with Falkenbergs Jewelry Walla Walla Wash 1914—; co–ptnr ibid 1932—; vp Bridge Bldg Inc; dir Wash State Jewelers Assn 1940—; p pres ibid; mem Amer

Gem Soc; p mem Nat Jewelers Tax Com; dir C of C 1935—; p pres ibid; p pres Merch Assn and Adver Club; p mem Co Fair Bd; mem City–Co Airport Bd 1947–57; chm ibid 1947; mem Vets Serv Counc, Walla Walla Country Club, BPOE, Amer Leg; Como Walla Walla Yacht Club 1953–54; US Army WW 1; mem Exec War Bond Com and War Resources Com WW 2; auth arts in trade journs; recd C of C Awd of Merit 1946, Wash State Jewelers Assn Inspirational Awd 1955; hobbies, boating, fishing; Episc; home, 1221 Isaacs; ofc, 42 E Main, Walla Walla.

DANIELS, R. E. (Dan)
Business Manager
b Capital Mont Aug 15 1913; s of Frederick E and Grace (Asbury); m Mayo Padgett of McCleary Wash Mar 3 1946; ch, Georgia (Mrs William Norcott); 2 grandch; educ, pub schs Wash; laborer McCormick Steamship & Lbr Port Ludlow Wash 1931–32; mem USN 1932–57 (sta in China 1938–42, POW 1942–45, ensign 1947–57, retd lt comdr 1957); prod engr Melpar Inc Falls Church Va 1957; bus mgr Dept of Insts Yakima Valley Sch Selah Wash 1958, Wash State Pen Walla Walla 1958—; com mem ARC; bd mem and inst repr United Crusade; ftball and basketball referee; mem Kiwanis, BPOE, Amer Leg; hobbies, spectator sports, bowling; Dem; Bapt; home, 1239 S Division; ofc, Wash State Pen, Walla Walla.

DAVIDSON, ROBERT ELWOOD
Farmer
b Yakima Wash Feb 19 1915; s of Robert E and Stella (Fullbright); m Patricia J Lasater of Walla Walla Wash Sept 24 1937; ch, Joy E, Robert W; educ, pub schs Wash, Wash State U deg in mng 1941; Sigma Phi Sigma; engr US Gypsum Evans Wash 1941–44; owner Republic (Wash) Lime Co 1944–45; plant supt US Gypsum Evans 1945–47, Walla Walla (Wash) Concrete Pipe Co 1947–49; materials engr US Corps of Engrs Walla Walla 1949–53; owner and oper wheat farm Walla Walla 1953—; mem Wash Assn of Wheat Growers, Co ASC Com; chm and bd mem Walla Walla Soil Conserv Dist 1956—; mem Eureka Grange; dir Prescott Sch Bd 1956–60; chm ibid 1960; scoutmaster and asst BSA 1945–53; mem and p master Masons; mem Scot Rite, Shrine, BPOE; treas Lions; winner 1961 Lions Spkg Contest (NW States and BC); hobbies, hunting, fishing, skiing, golf, boating, archery, antique cars; Repub; trustee Presby Ch; home, Prescott.

DIXON, DALE A.
Newspaperman
b Pendleton Ore Mar 26 1923; s of Arthur S and Inez (Bennett); m Esther Zahl of Walla Walla Wash June 19 1943; ch, Susan D, Sally K, Stephen H; educ, pub schs Ore and Wash, att Wash State U; Sigma Chi; with Walla Walla (Wash) Union Bulletin as empl Circ Dept 1938–39, Adver Dept 1939–57, nat adver mgr and asst gen mgr 1957–60, gen mgr 1960—; mem Pac NW Adver Execs Assn; p pres Jr C of C; p mem Publ Com United Crusade; mem Exch Club, BPOE; mem and p comdr VFW; USMC WW 2, Pac area; recd nat mdsng awds 1956 and 1962; hobby, golf; Christian; home, 134 Stone; ofc, Walla Walla Union Bulletin, Walla Walla.

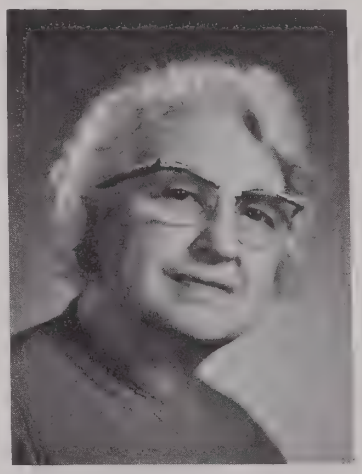

DOLLE, MYRTLE LOIS
Office Manager
b Collingwood Twp Ont Can Mar 2 1896; d of Michael and Mary A (Edwards) Curts; m Frederick E Dolle of Toledo O May 5 1919 (decd); ch, Theodore E; educ, pub schs Ont, att Walla Walla (Wash) Bus Coll, LaSalle Ext U; typist Courthse Walla Walla 1915–19; bkpr Marcus Whitman Garage Walla Walla 1930–56; bkpr Kamm Tire Serv Inc Walla Walla 1956–61; treas ibid 1961—; co–orgnr, p pres and p dir Sch for Handicapped Ch; mem Walla Walla Spastic Soc; chart mem Women's Breakfast Club; mem, p vp and treas Altrusa; hon mem and p dir Beta Sigma Phi; instr in devel legis ldg to state support of schs for handicapped; Repub; mem Bd of Dir and p treas Christian Sc Ch; home, 238 Fulton St; ofc, 220 E Alder, Walla Walla.

DOOLY, ALBERTA
Farmer
b Helix Ore Jan 18 1896; d of John and Martha Ann (Guratt) Rush; m Frank Dooly of Walla Walla Wash Jul 1 1914; educ, pub and paroch schs Wash; grain farmer 1914—; mem and p sec Farm Bur; mem and p dir Grange; mem United Fund, ARC, BPW, Sunshine Club; mem and p noble gr Rebekahs; recd hon awd as 1959 gr marshall Frontier Days Parade; hobby, antique cars; Dem; Episc; home, Prescott.

DRUMHELLER, WILLIAM LEWIS
Merchant
b Walla Walla Wash Sept 6 1897; s of Oscar and Charlotte (Taylor); m Elsie McIver of Meyers Falls Wash June 29 1920; ch, William L Jr, Kirk, John, Elsie (Mrs Garry Boyer); 11 grandch; educ, pub schs Wash, att Wash State Coll, Command & Staff Sch Ft Leavenworth Kan; Alpha Tau Omega; wheat farmer Walla Walla 1920–29; gen mgr Drumheller Co Walla Walla 1929—; p dir C of C; p mem City Plng Comm; trustee and p treas St Paul's Episc Sch for Girls; mem Walla Walla Country Club; USN WW 1 1917–19; US Army Signal Corps WW 2 1942–43; Repub; p trustee Episc Ch; home, 327 Locust St; ofc, 1 W Alder St, Walla Walla.

DUNWOODIE, FANNIE
Retired
b Stanton Mich Oct 29 1879; d of William and Belle (McKeough) Dunwoodie; educ, pub schs Wis, att Dixon Coll Ill; pub sch tchr Woodruff Wis, Loon Lake Wash, Gar–

field Wash and Newport Wash 1901–15; co supt of schs Pend Oreille Co Wash 1916; deputy co treas Pend Oreille Co 1917; examr Benton and Walla Walla Cos Wash 1920–24; dep co treas Walla Walla Co 1924–25; co supt of schs ibid 1925–35; dep aud Grant Co Ephrata Wash 1936–37; dep treas Walla Walla Co 1938–47; treas ibid 1947–61; retd 1961; mem Wash State Assn of Co Treas, Wash Assn of Co Ofcls; p com chm C of C; bd mem YWCA; active PEO 1918—; p state pres ibid; mem and p dist treas Altrusa; mem OES 1912—; named Woman of Achiev by BPW 1960; recd C of C Awd of Merit 1961; hobbies, making hooked rugs, travel; Repub; mem and p trustee Congreg Ch; home, 103 N Touchet, Walla Walla.

DURNING, BERTHA
Retired
b Denver Colo Jan 1 1889; d of James and Emma (Swan) Durning; educ, priv and pub schs Colo, Colo State Coll BA 1917, MA 1918; tchr trnr Flathead Co HS Kalispell Mont 1918–20; rur sch supvr Flathead Co Kalispell 1921–23; rehab therapist VA Rehab Center Arrowhead Springs Cal 1923–24, Chgo Ill 1924–25, New Orleans La 1925–28, Prescott Ariz 1928–38, Rutland Height Mass 1938–40; co-ord of rehab therapy VA Rehab Center Walla Walla Wash 1940–52; retd 1952; mem, p pres and p sec Retd Civil Serv Empls Assn; mem Amer Assn of Rehab Therapists; counc mem VA Voluntary Serv; 1 of 2 hon mems Nat League for Nursing; mem Puget Sound Guid Assn, Soc for Retarded Ch, Crippled Ch Soc; an orgnr Sch for Crippled Ch; p sec Community Servs Counc; orgnd adult handicapped prog; bd mem United Fund; p bd mem and p sec YWCA; mem Amer Leg Aux, 8 & 40; recd C of C Awd of Merit for civic serv; cited by Wash Soc for Crippled Ch & Adults; hobby, soc wk; Episc; home, 602 E Main, Apt 8, Walla Walla.

ELLIOTT, DOROTHY A.
Retired
b Walla Walla Wash Jan 27 1894; d of T C and Anna (Baker) Elliott; educ, pub schs Wash, priv schs Mass, Reed Coll BA 1917; Pi Beta Phi; phys educ instr Reed Coll Portland Ore 1918–19; hd aide in physiotherapy Ft Benjamin Harrison US Gen Hosp 1919; dir of phys educ US Japanese Reloc Center schs Topaz Utah 1943; owner and dir Willapa Camps Nahcotta Wash 1920–55; chm area dr and canteen chm ARC 1941–42; p mem Aircraft Spotters; mem loc bds YWCA 1917 and 1962; mem Archaeological Soc of Amer; mem and p regent DAR; mem Daughters of the Pioneers of Wash; state pres ibid 1948–50; mem var Wash hist socs; mem BPW, Altrusa; mem AAUW; state 2nd vp ibid 1961–62; art chm Wash State Fed of Women's Clubs 1959–62; museum chm ibid 1962; mem and p pres Walla Walla Art Club; pres Walla Walla Pres' Counc 1958–60; hobbies, hist museums, gardening; Repub; Congreg; home, 314 E Poplar St, Walla Walla.

ELLIOTT, FRANKLIN R.
Clergyman
b Eau Claire Wis Feb 19 1914; s of Charles B and Nellie (Ruge); m Geraldine B Anderson of Chgo Ill June 20 1942; ch, Lynn M, Susan M, Kent H; educ, pub schs Wis, State Tchrs Coll River Falls Wis BS 1940, Chgo Theol Sem Bd 1944, att NW Univ and NBC Summer Radio Inst, Sch for Mins Deering NH, Pac Sch of Relig; student pastor Congreg Chs Chgo, Fulton Wis and Elcho Wis to 1942; cartographer Dept of Research & Surv Ch Fed of Gr Chgo 1942–44; radio announcer Fremont Nebr and min Congreg Ch Arlington Nebr 1944–45; min 1st Congreg Ch Blue Island Ill 1945–49; asst min Winnetka (Ill) Congreg Ch 1949–54; min 1st Congreg Ch Walla Walla Wash 1954—; lect in relig Whitman Coll Walla Walla 1954–59; p lect Communic Wkshop Seattle; team chm for Assn of Ch-Owned Publs in US Army Ldrship Devel Prog 1960; mem Wash Congreg Christian Conf; p com chm, p chapl, p mod and p mem Bd of Dir ibid; p del Gen Synod United Ch of Christ; mem, p pres and p vp Walla Walla Co Min Assn; p com chm Ch Fed of Gr Chgo; pres Community Servs Counc 2 terms; mem Agric Com C of C, 6th Army Advis Com, p Bd of Dir Children's Home Soc of Wash, Bd of Dir Marcus Whitman Fndtn, Bd of Dir ARC Youth Prog, Bd of Dir United Fund; p bd mem Neighborhood Hse Chgo; trustee Horizon Hse Inc; mem Rotary, Inquiry Club; contrib auth to ch publs; home, 502 Boyer Ave; ofc, Palouse & Alder Sts, Walla Walla.

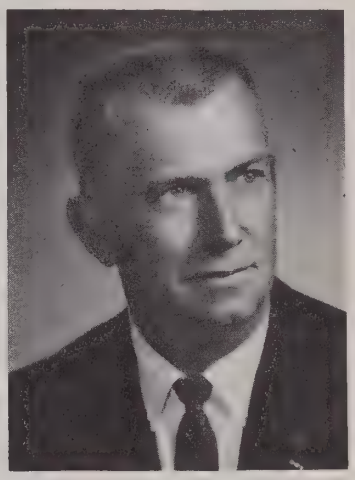

FIDDES, EDWIN A.
Insurance Agent
b Colfax Wash Mar 13 1913; s of David and Georgia (Casseday); m Harriet O'Connell of Glidden Wis Sept 19 1936; ch, James E, Jeffrey J; 1 grandch; educ, pub schs Wash, att Life Underwriter's Tng Counc, var ins schs; plant forman Coco-Cola Bottlg Co Walla Walla Wash 1932–40; rehab counslr Shadel Hosp Seattle Wash 1946–56; agt Ga Internat Life Ins Co Walla Walla 1956—; rl est appraiser; mem Walla Walla Valley Underwriters Assn; vice chm Legis & Tax Com C of C; p com chm Ice Harbor Dam Dedication; active in youth wk; chm jr golf instr prog; mem and p pres Optimists; bd mem Meml Park Golf Club; mem Bowlers Club, BPOE, Amer Leg, VFW; US Army WW 2 1940–46, S Pac Theatre, Silver Star, Bronze Star, retd maj; p golf champ var co tourneys; hobbies, golf, youth activities; Dem, co chm, co campaign mgr 1956 and 1960; Congreg; home, 124 Union St; ofc, Baker Bldg, 8 S 2nd Ave, Walla Walla.

FLETCHER, FELIX B.
Educator
b Edmonton Alta Can Apr 4 1918; s of Benjamin I and Bess (Ferguson); m Betty Wilson of Mt Vernon Wash Sept 6 1941; ch, Jeffrey D, Joseph M, John A; educ, pub schs Wash, Wash State Coll BS 1942, BEd 1946; Sigma Chi; asst coach

Everett (Wash) HS 1944–45; coach Clarkston (Wash) HS 1946–47; coach Walla Walla (Wash) HS 1947–56; athl dir and coach ibid 1956—; mem NEA, WEA; mem Bd of Dir and p pres Wash State HS Coaches Assn; mem Rotary, BPOE, F & AM, Amer Leg; US Army WW 2 1942–44; hobbies, boating, woodworking; Repub; Meth; home, 1424 Bonsella; ofc, Walla Walla HS, Walla Walla.

FLUNO, ROBERT Y.
Educator
b Appleton Wis Nov 27 1916; m Ruth M Lilja of Mpls Minn Jan 18 1944; educ, pub schs Wis and Fla, Rollins Coll BA 1938, att Amer Univ 1940, London Sch of Econs 1951, U of Minn PhD 1958; research asst Bur of the Census 1938–39; pers class analyst Civ Serv 1940; asst to dir of civ pers Aberdeen (Md) Proving Ground 1940–52; hist USAF Center Orlando Fla 1946; instr U of Minn Mpls 1947–48; asst prof Mount Union Coll Alliance O 1948–52; with Whitman Coll Walla Walla Wash as assoc prof 1952–55, chm Div of Soc Sc 1955–56, prof 1956—; Fulbright lect Rajshahi U East Pakistan 1957–58; mem Amer, Western and Pac NW Polit Sc Assns, Amer Acad of Polit & Soc Sc, AAUP; USN WW 2, Atlantic and Pac areas; co-auth "The Amer Probl of Goft" 1957; contrib auth to pro journs; Dem; Episc; home, 615 Newell St; ofc, Whitman Coll, Walla Walla.

FLUNO, RUTH MARGARET
Artist
b Mpls Minn Dec 16 1923; d of Gunnar and Nina (Bjelkholm) Lilja; m Robert Y Fluno of Fla Jan 18 1944; educ, pub schs Minn, att Mpls Inst of Art 1937–40, Nat Sch of Art Wash DC 1944, Walker Art Center Mpls 1947, Heatherley Coll of Art London 1951; free lance illus Wash DC and Mpls 1944–48; instr of painting Alliance (O) Art Center 1948–52; instr of children's art Verendri Museum Rajshahi East Pakistan 1957; free lance illus "America" mag for USSR–Poland 1958—; instr of painting Picture Hse Gallery Walla Walla Wash 1961—; art exhib var Henry Gallery shows, Seattle Art Museum 1952–61, other west coast exhibs; Dem; Episc; home, 615 Newell, Walla Walla.

FORD, JOHN CHARLES
Artist
b Choudrant La Sept 29 1929; s of John L and Jessie (Dugdale); m Margaret Preston of Walla Walla Wash Sept 12 1959; ch, John C Jr; educ, pub schs La, La Polytech Inst BFA 1950, Austin Presby Theol Sem BD 1953, att Art Students League NY 1957, U of Ore MFA 1960; Pi Kappa Delta; asst min 1st Presby Ch Hot Springs Ark 1953–55; min Trinity Presby Ch Hot Springs 1955–58; cartographer Bur of Munic Research U of Ore Eugene 1959–60; dir Picture Hse Art Gallery Walla Walla Wash 1960—; instr in painting 1960—; p faculty mem Southern Artists Assn Hot Springs; p active BSA; p Hi-Y counslr and p bd mem YMCA Hot Springs; mem Little Theatre; auth "The Eye, The Wall, The Color – A Point of View" 1960; named Hot Springs Jr C of C Man of Yr 1955; recip loc, state and nat recog of art work; hobby, math; mem Baha'i World Faith; home, 140 S Park; ofc, 209 W Main, Walla Walla.

FREISE, HERBERT HENRY
Attorney
b Palatine Ill May 1 1917; s of Louis H and Maria (Krichhoff); m Vera J White of Seattle Wash Oct 15 1949; ch, Eric L, Mark H, Ellen M; educ, pub schs Ill, hs Concordia Coll Wis, Valparaiso (Ind) U AB 1939, LLB 1941; Phi Delta Theta; assoc Brooks & Clusman Chgo Ill 1946–48; priv law prac Walla Walla Wash 1949—; mem Amer, Wash State and Ill State Bar Assns; mem and p pres Walla Walla Co Bar Assn; mem World's Fair Comm; p chm Heart Fund Campaign; mem Walla Walla Country Club; USNR WW 2 1941–46; hobby, golf; Repub; loc sec Luth Ch Mo Synod; p bd mem NW Dist ibid; mem Bd of Dir Luth Family & Child Serv; mem Advis Bd Concordia Coll Portland Ore; home, 932 Frazier Dr; ofc, 200 Jones Bldg, Walla Walla.

GARDNER, HARRISON WARD
Merchant
b Walla Walla Wash Oct 14 1891; s of Herbert and Elizabeth (Hungate); m Erma Coleman of Walla Walla May 1916; ch, Shirley (Mrs Robert Whitney); 2 grandch; m Mildred Lorton Koepke Jul 3 1961; educ, pub schs Wash; with Gardner & Co Walla Walla as slsm 1912–16, dept mgr 1916–27, gen mgr and pres 1927—; wheat farm ints; dir Park & Shop; bd mem Cr Bur; mem Wash Rlt Dry Goods Assn; mem and p pres Wash–Ida Rtl Clthrs; mem Farm Bur, Wash Wheat Growers; p dir and p pres C of C; p dir City Plng Comm; chm Co Plng Comm; pres Vets Meml Park Assn; mem Rotary, Walla Walla Country Club, BPOE; mem and p master Masons; mem Scot Rite, Shrine, Sons of Amer Rev; mem and p dir Irish Setter Club of Amer; AKC–lic judge of sporting dogs throughout US; hobbies, sports, dogs, horses, flowers; Repub; Presby; home, Country Club Rd; ofc, Gardner & Co Inc, Walla Walla.

GILMAN, GLADYS
County Auditor
b Madison Co Mont Jan 1 1901; d of LeRoy H and Mattie (Tison) Gilman; educ, pub schs Mont; stenog Mont State Coll Bozeman 1919–20; stenog and bkpr Buick Agcy Walla Walla Wash 1921–24; bkpr Cameron Fin Co Walla Walla 1925–26; dep co aud Walla Walla Co 1927–55; co aud ibid 1955—; mem and p pres State Assn of Co Auds; active in United Fund Drs; mem YWCA; mem and p treas BPW; mem and p pres Zonta; mem, p fin sec and held other ofcs Rebekahs; hobbies, stamp coll, gardening, knitting; p bd mem and p Sun Sch sec Meth Ch; home, 521 Wash St; ofc, Courthouse, Walla Walla.

GOSE, THOMAS PHELPS
Attorney
b Walla Walla Wash Dec 25 1901; s of Thomas P and Clara (Crowe); m Jane Ridpath Ankeny of Walla Walla June 29 1928; ch, John A, Phelps R, Jane P; 5 grandch; educ, pub schs Wash, U of Wash LLB 1925; Kappa Sigma, Phi Alpha Delta; priv law prac Walla Walla 1925–28; ptnr Pedigo, Watson & Gose Walla Walla 1928–48; city atty Walla Walla 1932–41; ptnr Gose & Williams 1948–56; ptnr Gose, Williams & Gose 1956–61; ptnr Gose, Williams, Luce & Golden 1961—; pres Ridpath Hotel Inc Spokane and Hotel Spokane Ltd; dir and p vp Walla Walla Canning Co; mem Spokane Advis Bd Seattle 1st Nat Bk; p dir 1st Nat Bk Walla Walla; mem Amer, Wash State and Walla Walla Co Bar Assns, Amer Judicature Soc; F Amer Bar Fndtn; p mem Wash State Judicial Counc; vp Bd of Regents Wash State U; trustee St Paul's Sch for Girls; p govt appeal agt Walla Walla Sel Serv Bd; mem and p pres Walla Walla Country Club 2 terms; mem Spokane Club; AUS 1942–45, ETO, Bronze Star, maj; hobbies, golf, horseback riding; Dem; mem and p vestryman Episc Ch; home, 625 Catherine Ave; ofc, 206 Seattle 1st Nat Bk Bldg, Walla Walla.

GROSECLOSE, MABEL L.
Funeral Director
b Kingman Kan Apr 23 1902; d of Lewis and Thyra (Gibbens) Lecklider; m Robert G Groseclose of Ida Apr 3 1928; educ, pub schs Kan, Kan State Tchrs Coll tchrs certif 1926; Alpha Sigma Tau; pub sch tchr Kingman Co Kan 1919–20, Norton Kan 1921–26, Walla Walla Wash 1926–30; playground supvr Walla Walla

1927–38; owner and tchr Groseclose Kindergarten Walla Walla 1931–41; funl dir Groseclose Mortuary Walla Walla 1941—; mem Nat and Wash State Funl Dirs Assns; state orgnr and p pres Assn for Childhood Educ; mem City Counc; mayor pro–tem; p pres YWCA; mem and p dist and internat ofcr Altrusa; mem Gr Bks Discussion Grp, Byansel Club Inc, PEO, OES, Walla Walla Country Club; recd C of C awd of merit for wk in community devel 1960; named Woman of Achiev by BPW; hobbies, reading, golf; Repub; Meth; home and ofc, 34 Boyer, Walla Walla.

HAIGH, FRANK L.
Educator
b Green Lake Co Wis Nov 25 1885; s of Willis S and Fanny M (Dike); m Mabel Frost of Almond Wis Aug 23 1913; ch, John W, Helen L (Mrs Robert L Mills); 6 grandch; educ, pub schs Wis, Ripon (Wis) Coll AB 1908, Yale U PhD 1912 (Loomis F 1911–12); Acacia, Sigma Xi; instr Sheffield Sc Sch Yale U New Haven Conn 1912–15; prof and hd Chem Dept Whitman Coll Walla Walla Wash 1916–51; prof emeritus ibid 1951—; dean Basic Sc Div ibid 1934–48; dean faculty ibid 1948–51; mem Amer Chem Soc 1912—; mem Masons, Scot and York Rites, Sons of Amer Rev; mem Wash State Soc of Mayflower Descendants; hobbies, gardening, genealogy; Repub; p bd mem Congreg Ch; home, 833 Washington, Walla Walla.

HANSON, FRANKLIN B.
Educator
b Colville Wash Aug 29 1919; s of Alfred A and Hulda S (Magnuson); m Ruth Silven of Baker Ore June 30 1946; ch, Karen G, Kathryn L, Franklin S; educ, pub schs Wash, Whitman Coll AB 1942, MA 1946, att Wash State U 1951–52, var ext courses 1948–62; Sigma Chi; mgr Migratory Labor Camp The Dalles Ore 1942; hs tchr and coach Walla Walla Wash 1947–51; boys' counslr and athl dir Pioneer Jr HS Walla Walla 1951–55; prin Garrison Jr HS Walla Walla 1955—; life mem NEA; mem WEA; p pres Wash Classrm Tchrs Assn; mem NASSP; mem and p pres Wash Jr HS Prins Assn; mem Jr HS Curric Com State Bd of Educ 1957–60; p mem Cits Educ Curric Com; life mem PTA; p mem Whitman Coll Alum Bd; p city councilman; bd mem ARC; bd mem Campfire Girls; mem and p coach YMCA; mem and p com chm Rotary; mem Inquiry Club; USN WW 2, S Pac area; auth arts for pro journ; recd Awds of Merit from Nat Prins Assn 1959, Wash Prins Assn 1961; hobbies, golf, camping; vestryman and Sun Sch tchr Episc Ch; home, 140 Francis Dr; ofc, Garrison Jr HS, Walla Walla.

HARKINS, LLOYD L.
County Assessor
b Waitsburg Wash Sept 17 1918; s of Ola and Bertha (Cochran); m Betsy Heffron of San Diego; ch, Rebecca A; educ, pub schs Wash, pg courses 1926; clk Safeway Stores Waitsburg 1937–38; asst pm USPO Waitsburg 1939; chief dep assessor Walla Walla Co Wash 1943–55; assessor ibid 1955—; mem Wash State Assessors Assn; mem and p chm Eastern Wash Assessors Assn; mem Indus & Tax Legis Coms C of C; active United Fund Drs; mem BPOE; instr in equalization of assessments ldg to statewide usage; hobby, gardening; Repub, p prec committeeman 12 yrs; Episc; home, Rt 1, Box 84; ofc, Courthouse, Walla Walla.

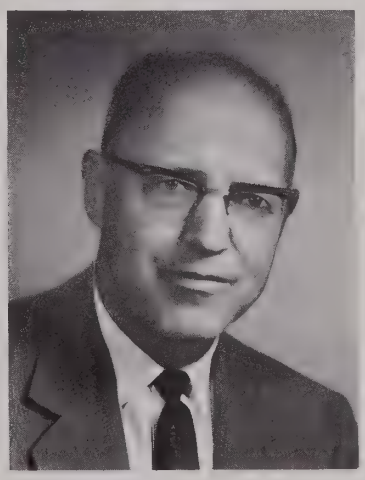

HARMAN, LARRY W.
Sales Representative
b Dayton Wash Nov 5 1902; s of John Q and Mary A (Newkirk); m Georgia W Summers of Cecil Ore Jan 21 1924; ch, Verdean L (Mrs Joseph R Edington), M Donald; 7 grandch; educ, pub schs Wash, att Walla Walla Bus Coll, recd hon entom deg; acct and bkpr Tum–A–Lum Libr Co Walla Walla Wash 1920–21; in var pos Walla Walla 1921–24; slsm Fuller Brush Co Walla Walla 1924–26, Mut Benefit Ins Co Sacramento Cal 1926–30; dist mgr Fuller Brush Co Walla Walla 1930–32; sec to chm Walla Walla Repub Central Com 1932–34; civ dep Walla Walla Co Sheriff's Ofc 1934–38; slsm State Farm Ins Co Walla Walla 1938–41; dept hd Wash State Dept of Agr Walla Walla 1941–45; sls repr L H Butcher Co Walla Walla 1945–50; NW Dist mgr Geigy Agr Chems Walla Walla 1950—; p bd mem Sal Army; mem BPOE, F & AM; mem FOE; p loc pres, p chm State Bd of Trustees and p state pres ibid; active in State FOE youth guid progs; orgnd jr 1st aid teams under State FOE Civ Def prog; recd Pres recog for frat ldrship in state; hobby, youth wk; Repub; Meth; home and ofc, 911 Frazier Dr, Walla Walla.

HAWMAN, ARTHUR L.
Attorney
b Walla Walla Wash May 8 1914; s of Arthur A and Beulah (McGrew); m Kathleen Griffin of Pendleton Ore June 7 1941; ch, Charles A, Mary K; educ, pub schs Wash, Whitman Coll AB 1935, Yale Law Sch LLB 1938; Tau Kappa Epsilon; atty Snively & Bounds Yakima Wash 1938–39; police judge City of Walla Walla 1940–43; city atty ibid 1946–49; priv law prac Walla Walla 1949–55; prosecuting atty Walla Walla Co 1955—; mem Amer, Wash State and Walla Walla Co Bar Assns, Nat Dist Attys Assn, Wash State Prosecuting Attys Assn; mem and p lt gov Kiwanis Internat; mem and held var ofcs Toastmasters Internat; mem BPOE, Walla Walla Country Club, FOE; mem and p master F & AM; mem Scot Rite, Shrine; US Army WW 2 1943–46, CBI; Repub; Meth; home, 1129 Bonsella St; ofc, 3 W Alder, Walla Walla.

HERRING, BETHENE LaVELLE
Homemaker
b Pendleton Ore Apr 30 1911; d of Livingston Edward and Verda (Easterly) McBee; m Norman S Herring of Walla Walla Wash Sept 5 1932; ch, Virginia (Mrs Loyd Mahan), Norman E, Robert S; 2 grandch; educ, pub schs Wash, att Wash State U, LaSalle Ext U; asst mgr Red Star Groc Walla Walla 1942–44; asst funl dir Marshall Funl Home Walla Walla 1945—; p mem City Plng Comm 12 yrs; mem Reg & Co Plng Comm; p city–co dr chm Civ Def Educ Prog; p bd mem Sunshine Ortho Club 15 yrs; chm Spec Sch for Handicapped Ch 1950–55; mem St Mary's Hosp Aux; p soc chm DeSalles Home & Sch Assn; p pres Whitman Guild; co–fndr and bd mem United Fund; bd mem ARC 1950—; p active Heart Fund and Mar of Dimes; p den mother BSA; p ldr Campfire Girls; p pres PTA; vp BPW; p pub affairs chm ibid 6 yrs; mem BPW Com to Secure Jr Coll; mem Marcus Whitman Grange and Seedbury Farm Bur; mem Lady Elks; pres Better Gardening Club, Garden City Homemakers; dist dep, p state pres, p state regent and p loc regent CDA;

soc chm Newman Club of Whitman Coll; instr in incorp handicapped ch into Walla Walla Pub Schs 1952; hobbies, bridge, cooking, travel; Cath; home, 128 Thorne; ofc, 315 W Alder, Walla Walla.

HERRING, NORMAN S.
Funeral Director
b Walla Walla Wash Sept 2 1911; s of Arthur A and Wilhelmina (Schultz); m Bethene L McBee of Pendleton Ore Sept 5 1932; ch, Virginia (Mrs Lloyd Mahan), Norman E, Robert S; 2 grandch; educ, paroch and pub schs Wash; appr Marshall, Calloway & Hennessey Funl Home Walla Walla 1927–36; funl dir ibid 1936–45; ptnr ibid 1945–48; ptnr Marshall Funl Home Walla Walla 1948–62; owner ibid 1962—; mem Nat and Wash State Funl Dirs Assns; mem and p pres Blue Mt Funl Dirs Assn; troop treas BSA; active United Fund; p co chm ARC Fund Dr; mem Co Farm Bur, Marcus Whitman Grange; mem and p pres Lions; mem BPOE, FOE; p pres Optimist Club; state master KC 4th deg; p state dep KC; hobby, fishing; Cath; home, 128 Throne; ofc, 315 W Alder, Walla Walla.

HOLM, HAROLD R.
Mayor
b Elberton Wash Oct 25 1892; s of Peter U and Rosalia (Everhard); m Ruth Johnson of Tacoma Wash Jul 17 1919; ch, Robert O, Ralph H, Walter A; 8 grandch; educ, pub schs Wash, att Whtiman Coll; with Baker–Boyer Nat Bk Walla Walla Wash as bkpr 1915–20, teller 1920–42, asst cash 1946–48, cash 1948–59; retd 1959; mayor Walla Walla 1962—; p mem City Counc; p mem Sch Bd 8 yrs; p treas ARC; mem IOOF; chart mem and p post comdr Amer Leg; Nat Gd Mex Border Serv 1910–16, serv WW 1 1917–19, US Army Res active duty WW 2 1942–46, mem active res to 1950, retd maj; hobbies, fishing, lapidary; Prot; home, 1326 E Alder; ofc, City Hall, Walla Walla.

HUNT, CHARLES BENJAMIN
Manufacturer
b Walla Walla Wash Jul 16 1929; s of Benjamin H and Effie M (Anderson); m Barbara A Danielson of Walla Walla Aug 1 1948; ch, Bradley J, Brenda K; educ, pub schs Wash; ptnr Hunt & Son Mfg Co Walla Walla 1947—; mem BPOE, F & AM, York Rite, Shrine, Walla Walla Yacht Club, Walla Walla Power Cart Assn, Internat Kart Fed; rear commodore USCG Aux; promot nat minicycle and kart racing; hobbies, model airplanes, boating, skiing, water skiing; Repub; Meth; home,

1985 Hilbrooke Dr; ofc, 14 S Palouse, Walla Walla.

HUNTINGTON, JOHN O.
Business Executive
b Walla Walla Wash June 10 1913; s of Bert M and Mary E (Cartwright); m Esther M McCauley of Dayton Wash Sept 20 1936; ch, Stephen J, Judith A; educ, pub schs Wash, att Whitman Coll; Phi Delta Theta; driver and slsm The Texas Co Walla Walla 1933–40; agcy ptnr ibid 1940–53; ptnr and mgr McCall Huntington Walla Walla 1953–55, Huntington–Cummigs Inc Walla Walla 1955—; mem NW Plant Foods Assn, NW Liquid Fertilizer Dlrs Assn, Wash Cattlemen's Assn, Wash Wheat Growers Assn; p dir C of C; p pres Walla Walla Booster Club; bd mem and p pres YMCA; p vp and p dr chm Com Chest; active in orgn of local Little League and Pony League; mem and p pres Rotary; mem Walla Walla Country Club, all Masonic Bidies; mem, p com chm and p ex ruler BPOE; dist dep gr ex ruler Wash SE Dist BPOE; hobbies, hunting, fishing, volleyball; Repub; mem Congreg Ch; p fund dr chm ibid; home, 1054 Francis; ofc, Box 774, Walla Walla.

HUTCHESON, JAMES M.
Newspaperman
b Montesano Wash Aug 14 1908; s of James A and Sena (Eastman); m Dorothy J Morbeck of Kingston Ida May 17 1936; ch, James A, Douglas M; educ, pub schs Wash, U of Wash BA 1930; Sigma Delta Chi; news ed Vancouver (Wash) Sun 1930; teleg ed and sports ed Walla Walla (Wash) Daily Bulletin 1930–35; with Assoc Press as corres Spokane and Seattle Wash 1935–44, war corres 1944–45, foreign corres Hong Kong 1945–46, city ed Seattle 1946–57; exec news ed Walla Walla (Wash) Union Bulletin 1957—; mem Bd of Govs Wash State Press Club; hobbies, golf, tennis; Prot; home, 120 N Blue; ofc, Walla Walla Union Bulletin, Walla Walla.

JACKSON, HAROLD K.
Business Executive
b Walla Walla Wash Apr 23 1909; s of Frank J and Edna (Smith); m Gertrude Wallis of Boise Ida Apr 30 1928; ch, Virginia L (Mrs Nathaniel Vale), Susan K; 2 grandch; educ, pub schs Wash; slsm Jackson Sptg Goods Walla Walla 1927–30; ofc mgr Fanchon Shops San Francisco Cal 1930–33; slsm Wash Cycle & Supply Co Seattle 1933–38; owner Shep's Smoke Shop Walla Walla 1938–48, Corner Cafe Walla Walla 1944—; pres Jackson Motor Co Inc Walla Walla 1948—; mem Nat and Wash State Auto Dlrs Assns; bd mem C of C; mem City Counc 1960—; mem and p pres Rotary; mem BPOE, F & AM, Scot Rite, Shrine; hobby, boating; Meth; home, 1415 Olive; ofc, 38 E Rose, Walla Walla.

JESSEPH, H. E. (Jerry)
Executive Director
b Republic Wash Jan 27 1901; s of Leonard E and Harriet (Aubin); m Eula Ledgerwood of Pomeroy Wash June 10 1923; ch, John E, Jerry G; 3 grandch; educ, pub schs Wash, Whitman Coll AB 1922; Phi Delta Theta; with Standard Oil Co as clk Walla Walla Wash 1922–25, slsm and br mgr var cities Wash, Ore and Mont 1925–44, Whlse Oil Distr Richfield Products Walla Walla 1944–59; exec dir United Fund Walla Walla 1960—; p dir C of C; p chm Transp Com ibid 10yrs; mem Exec Com and p pres Wash State Good Rds Assn; fndr and chm Friends of Penrose Meml Libr Whitman Coll; p pres and p campaign chm Com Chest; Volunteer Scouter BSA 32 yrs; p pres Blue Mt Counc BSA 2 terms; pres Rotary, mem BPOE, F & AM; recd BSA Silver Beaver, C of C Awd of Merit for civic serv 1959; hobbies, book coll, NW hist, youth activities, fishing; Repub; elder Presby Ch; p pres Bd of Trustees ibid; home, 1756 Hilbrooke Dr; ofc, C of C Bldg, Walla Walla.

JOHNSON, A. LOWDON
Farmer
b Lowdon Wash May 30 1912; s of

W K and Hettie (Lowdon); m Irma N Snider of Touchet Wash Nov 4 1939; ch, Jean M, Gayle D; educ, pub schs Wash, att Wash State U; Psi Nu Sigma; farmer Lowdon 1933–36; brewer Empire Brewery Walla Walla Wash 1936–38; bottler Acme Brewerey San Francisco Cal 1938–39; brewer Empire Brewery Walla Walla 1939–41; farmer Lowdon 1939—; mgr Walla Walla Co ASC Ofc 1959—; mem Co ASC Com 1954–59; p chm ibid; mem and p co chm Farm Bur; p dir and p chm Sch Bds Lowdon and Walla Walla; mem BPOE, Wagon Wheelers; recd certif of apprec from Walla Walla Sch Bd 1959; Presby; home, Lowdon; ofc, 1637 E Isaacs, Walla Walla.

JONES, ARTHUR D.
Educator
b Chgo Ill Jul 27 1906; s of William H and Margaret (Davis); m Frances Marguerite Johnson of Walla Walla Wash June 1 1930; ch, William A, Richard F, Robert R; 4 grandch; educ, pub schs Ill, Whitman Coll BS 1929, pg wk U of Ida, Wash State U and U of Wash; Sigma Chi, Phi Delta Kappa; hs tchr and coach Asotin Wash 1929–32; hs prin and coach Grangeville Ida 1932–37; hs prin Toppenish Wash 1937–42; with Walla Walla Pub Schs as hs prin 1946–51, asst supt 1951–52, supt 1952—; life mem NEA; mem and p dir WEA; mem Walla Walla Tchrs Assn, Wash State Sch Supts Assn; mem AASA; p vp Wash State Prins Assn; mem Amer Assn for Childhood Educ; p mem City Plng Com 6 yrs; p pres C of C; p bd mem YMCA; p bd mem and p pres United Fund; p bd mem ARC; p active BSA; mem 158 Club; mem and p pres Rotary; mem '59ers Club, VFW; USN WW 2, ADC and S Pac; auth arts for pro journs; hobby, hunting; Congreg; home, Shelton Rd, RFD 3; ofc, 364 S Park, Walla Walla.

JONES, DWELLEY
Farmer
b Walla Walla Wash Jul 10 1916; s of Charles F and Verna (Dwelley); m Bessy–Joice Fiset of Seattle Wash Mar 12 1949; ch, Dwelley E, David F, Kathy A, Robert M; educ, pub schs Wash, Whitman Coll BA 1939, att Yale Law Sch; Beta Theta Pi, Phi Beta Kappa; farmer Walla Walla 1942—; mem Bd of Dir Umatilla Canning Co; mem and p pres Wash State Wheat Growers Assn; mem Portland Area Export Expansion Counc (US Dept of Com); mem Farm Bur, Wash State Grange, Bd of Overseers Whitman Coll, Advis Bd Wash State U, Bd of Dir YMCA, Whitman Coll Alum Assn, Walla Walla Country Club; named Soil Conserv Farmer of 1959 by Co Soil Conserv Dist; Dem; Presby; home, Rt 4, Box 314; ofc, Russell Creek Rd, Walla Walla.

JONES, GERWYN A.
Insurance and Securities
b Kellogg Ida Aug 5 1910; s of Alfred and Catherine H (Powell); m Elsie K Schneidmiller of Walla Walla Wash Sept 1 1935; ch, Gerwyn A Jr, Brian G, Gregory G, Meredith E; educ, pub schs Wash, Whitman Coll AB 1932, pg wk Whitman Coll; Phi Delta Theta; phys dir YMCA Walla Walla 1928–34; hs tchr and coach Colfax Wash 1934; slsm D H Cox Co Walla Walla 1934–37; sr ptnr Cox–Dunning Ins Agcy Walla Walla 1937–48; pres Cox–Jones Ins Agcy Inc Walla Walla 1948—; secur slsm Murphey–Favre Inc; sec–treas Worldwide Travel Serv; mem and p pres Walla Walla Co Ins Agts Assn; mem and p pres Walla Walla Co Ins Agts Assn; mem and p eastside vp Wash State Ins Agts Assn; p pres loc and state Jr C of Cs; dir C of C; mem Gov's Sch Advis Counc for Community Colleges; p chm Sch Bd; p pres Wash State Sch Dirs Assn; chm Walla Walla Co Bd of Educ; mem Bd of Dir St Paul's Sch for Girls; chm Park Bd; an orig orgnr and campaign dir Vets Meml Park Recr Devel; loc orig and promot Little League and Pony League baseball; NW Reg dir Pony–Colt Baseball 1961—; p mem Bd of Dir, p pres and p campaign mgr United Fund; treas ARC Chapt; mem Bd of Dir and treas YMCA; pres and bd mem Booster Club; mem Bd of Dir Stadium Assn; vp and chm Bous Wk Com Rotary; mem F & AM, Scot Rite, DeMolay Leg of Honor; named Jr C of C Outstanding Young Man 1937, Man of Yr in Sports 1951; recd C of C Awd of Merit 1960; hobby, boys' baseball; keyman Episc Ch; chm Dept of Promot Episc Dist Spokane; p mem Bd of Dir Union Gospel Mission; home, 572 Univ; ofc, 1st & Alder, Walla Walla.

KEATING, JOHN E. H.
Radio Executive
b Astoria Ore Jul 25 1905; s of James and Elberta (Winton); m Lola Greenville of Walla Walla Wash Apr 21 1936; ch, Margaret J (Mrs John H Hoffman); 2 grandch; educ, pub schs Ore, att U of Wash 1923–24; jr pub acct William J Piepenbrick & Co Portland Ore 1926–27; bdcaster KFJI Astoria 1928–31, KUJ Walla Walla 1931–36, KFJI Klamath Falls Ore 1936–51; owner and mgr KTEL Walla Walla 1951—; mem Nat Assn of Bdcasters, BPOE; Repub; p vestryman Episc Ch; home, 1225 Portland; ofc, PO Box 1028, Walla Walla.

KEILER, LOUIS E.
Banker
b Rathdrum Ida Oct 13 1918; s of Frederick and Clemont (Jubinville); m Betty Lou Alton of Spokane Wash Nov 11 1944; ch, Kevin J, Frederick D, Jay W; educ, pub schs Wash, att Gonzaga U, grad Pac Coast Bkg Sch U of Wash; teller Seattle 1st Nat Bk Spokane Wash 1937–42 with Cr Dept ibid 1946–47; with Cr Dept Seattle 1st Bk Walla Walla Wash 1947–50; asst mgr ibid 1950–56; asst vp ibid 1956–61; vp and mgr ibid 1961—; grp pres Wash Bkrs Assn; bd mem NW Crop Improv Assn; mem Bd of Dir and p pres C of C; trustee and treas St Paul's Sch for Girls; bd mem and treas Walla Walla Episc Home Inc; loc chm Svgs Bonds; chm United Fund Campaign; p co chm Nat Fndtn for Inf Paral; p pres Blue Mt Counc BSA; invest trustee YWCA Bldg Trust; bd mem and treas Kiwanis; mem BPOE; mem and p pres Walla Walla Country Club; USAAF WW 2 1942–46; recd Jr C of C Dist Serv Awd 1954; hobbies, golf, youth activities; Repub; vestryman Episc Ch; home, 726 Crestview Pl; ofc, 2nd and Alder, Walla Walla.

KENNEDY, WILLIAM J. (Joe)
Forester
b Tacoma Wash May 11 1907; s of William J and Annie (Colp); m Muriel Menard of Seattle Wash Oct 18 1936; ch, William J Jr, Debora A; educ, pub schs Wash, U of Wash BSF 1932; Tau Phi Delta, Xi Sigma Pi; fire patrolman and trail foreman Nat Park Serv Mt Tainier Wash 1930–32; empl Weyerhaeuser Co Longview Wash 1932–33; foreman CCC Mt Rainier 1933; with Nat Park Serv as sr foreman forester Millersylvania Wash 1933–39, ranger Grand Canyon Ariz 1939–49, supt Effigy Mounds Nat Monument McGregor Ia 1949–53, asst supt Bryce Canyon Nat Park Utah 1953–56, supt Whitman Nat Monument Walla Walla Wash 1956—; mem Nat Parks Assn; com chm C of C; 1st aid instr and p co chm ARC; mem Masons; orgnr and chart pres Ia Archaeological Soc; recd Awd of Merit from C of C 1960, Sup Performance Awd from Nat Park Serv 1960; hobby, archaeoloby; Congreg; home, 1354 E Sumach; ofc, Rt 2, Walla Walla.

KENYON, ROBERT O.
Realtor
b Condon Ore Jul 17 1918; s of James O and Alice M (Rae); m Virginia Mack of Cordova SC June 17 1944; ch, Robert S, Carolyn S, Christi M; educ, pub schs Wash, att UCLA, Whitman Coll AB 1946; Beta Theta Pi, Delta Sigma Rho; recr dir VA Walla Walla Wash 1946–55; rl est brkr and ins agt Lloyd's Inc Walla Walla 1955—; mem Walla Walla Rl Est Bd, Walla Walla Ins Agts Assn; mem Reg Plng Comm; mem Sch Bd 1960—; p pres Children's Home Soc of Wash; p bd mem Com Chest; mem and p pres Kiwanis; mem Amer Leg; USAAF WW 2 1940–46, SW Pac Theatre, DFC, Purple Heart, Soldier's Medal, Air Medal, maj; hobbies, fishing, reading, golf, skiing, tennis; Repub; elder, trustee and Sun Sch supt Presby Ch; home, 600 Craig; ofc, 4 1/2 E Alder, Walla Walla.

KERNS, H. WILSON
Educator
b Airdrie Alta Can Nov 11 1917;

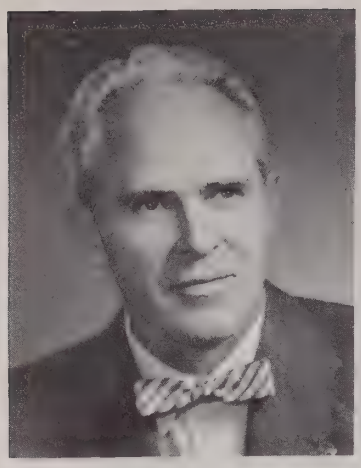

s of Robert H and Cora J (Livingston); m D Arline Millins of Lebam Wash Dec 7 1941; ch; Juanita (Mrs Don Talbot), Wilson G, Robert E, Debra M, Patricia M; 1 grandch; educ, pub schs Can and Wash, Wash State U BS 1942, BEd 1948, MS 1948, Nat Sc Fndtn scholar 1962, pg wk Whitman Coll, Walla Walla Coll, Ore State Coll; Phi Epsilon Kappa, Phi Delta Kappa; wt lifting coach Wash State U Pullman 1947–48; pub sch tchr and prin Colton Wash 1948–49, Palouse Wash 1949–50; pub sch tchr and coach Smelterville Ida 1950–51; hd Sc Dept tchr and coach Pioneer Jr HS Walla Walla Wash 1951—; strawberry producer; chart mem and sec Wash Sc Tchrs Assn; chart mem and p pres Walla Walla Sc Tchrs Assn; mem and Dist VIII commr Nat Sc Tchrs Assn; life mem NEA; mem WEA; asst commr Boys & Girls Jr Olympics; com chm track and fld for IEA of AAU; cubmaster BSA; 4–H ldr; lt Com Chest; mem Farm Bur; USNR 1942–45, radar inst 1943–45; co–auth "Sc in the Jr HS" 1959; hobbies, golf, horseback riding, bridge, sq dancing; mem Soc Action and Christian Educ Comms Congreg Ch; chart pres Men's Fellowship; home, Rt 4; ofc, Pioneer Jr HS, Walla Walla.

KNOX, WARREN B.
Educator
b Whittier Cal Aug 22 1925; s of Lavern V and Bertha E (Barr); m Nancy Chambers of Whittier June 20 1945; ch, Charles W, John W; educ, pub schs Cal, Whittier Coll BA 1948, MA 1951, att Claremont Coll 1951–53; Phi Delta Kappa; hs tchr Montebello Cal 1948–52; asst to the pres Pomona Coll Claremont Cal 1952–59; asst to the pres Whitman Coll Walla Walla Wash 1959–61; vp fin devel ibid 1961—; mem Amer Coll Pub Rels Assn; dir Friends of the Penrose Meml Libr; p bd mem YMCA Whittier; p pres loc PTA; mem Amer Alumn Counc; p vice chm BSA Counc Claremont; vice chm Pioneer Dist BSA; com mem Community Concert Assn; p dir Kiwanis; USN WW 2, Pac area;

contrib auth to pro journs and mags; hobbies, sports, church activities; trustee Congreg Ch; home, 734 Univ; ofc, Whitman Coll, Walla Walla.

KRAFT, LELAND F.
City Manager
b Russell Kan Sept 13 1924; s of Edward and Esther (Becker); m Ramona Reeves of Wichita Kan June 20 1948; ch, Vickie L, Curtis R; educ, pub schs Kan, Wichita U AB 1951, Kan U MA 1955; Pi Sigma Alpha; city dir of research and info University City Mo 1956–57; city mgr Wood River Ill 1957–60, Walla Walla Wash 1960—; mem Internat City Mgrs Assn, Amer Pub Wks Assn, Assn of Wash Cities; ex–officio mem City Bds; mem Bd of Dir C of C; mem Rotary; chm BSA Com ibid; dist chm Blue Mt Counc BSA; USMC WW 2, S Pac, Purple Heart; US Army Korean Conflict; capt USAR; hobbies, photog, sports; Sun Sch tchr Bapt Ch; home, 217 E Birch; ofc, City Hall, Walla Walla.

LAMOTT, ROBERT H.
BSA Executive
b Los Angeles Cal Mar 13 1912; s of Harry C and Sarah (Hall); m Katherine J Gazzolo of Los Angeles Sept 9 1934; ch, Janice (Mrs Samuel B Adams), James R, Bruce A; 1 grandch; educ, pub schs Cal, UCLA BA 1933, BSA tng sessions; with BSA as fld exec Salt Lake Counc Salt Lake City Utah 1934–37, asst exec San Diego Counc San Diego Cal 1937–42, scout exec Modac Counc Klamath Falls Ore 1942–49, scout exec Blue Mtn Counc Walla Walla Wash 1949—; chm Reg BSA Tng Conf 1949; p mem Sch Bd Klamath Falls; mem Rotary; hobby, movie photog; mem Session, chm Christian Educ Com, choir mem and Sun Sch tchr 1st Presby Ch; Ch Man of Yr 1960 ibid; home, 1215 Ruth Ave; ofc, 37 S Palouse, Walla Walla.

LeROUX, FRANK MICHAEL
Government Official
b Walla Walla Wash Jul 3 1907; s of John H and Emma (Mackin); m Miriam Belle Edwards of Walla Walla Dec 27 1940; ch, Margaret Lynn (Mrs Michael Donaldson), Michele, Frances, LeRoux; educ, pub schs Wash, Whitman Coll (Walla Walla); Phi Delta Theta; owner R S Grocery Co Walla Walla 1936–50; pres Frank LeRoux Inc Walla Walla 1946–62; gen sls mgr US Dept of Agric (FAS) Wash DC 1961—; engaged in farming; active in Jaycees and C of C; past ofcr Co and State Wheat Assn; state chm (Columbia Interstate Compact Com) State of Wash 1957–61; past bd mem local YMCA; state tr Wash Ch's Home Soc; mem Rotary, BPOE, FOE, K of C; Dem; Cath; home, 1965 Hillbrooke Dr Walla Walla; ofc, 228 E Main St Walla Walla and US Dept of Agri, 14th & Independence Ave SW, Wash DC.

LINKER, HARRY
Sheet Metal Mechanic
b Walla Walla Wash Apr 26 1916; s of John and Katherine (Schoessler); m Peggy Ann Dickerson of Aberdeen SD Nov 23 1939; ch, Harry A, John F, Lucy A; educ, pub schs Wash, Inf Sch Ft Benning Ga; appr sheet metal wkr Loehr & Son Walla Walla 1938–40; sheet metal wkr Loehr & Son 1945–47, Bob Davis Sheet Metal Shop Walla Walla 1947–51, Bob Baumgart Sheet Metal Shop Walla Walla 1951–54, Sky Dick Sheet Metal Shop 1954–56, Luchte Furnace Co Walla Walla 1956—; mem FOE, VFW; enl Nat Gd 1935, US Army 1940–46, S Pac Theatre, Bronze Star w/2 Oak Leaf Clusters, Phil Liberation Medal; (continuous serv in Wash state and Fed serv over 27 yrs); recd Armed Forces Res Medal 1955; hobbies, hunting, fishing; Dem; Congreg; home, 1414 Monroe; ofc, 4th & Elm, Walla Walla.

LUDWIGS, JUANITA FREY
Homemaker
b Placerville Cal; d of Walter and

Anna (Craighead) Frey; m Frank H Ludwigs of Walla Walla Wash; educ, pub schs Cal and Nev, U of Nev BA, att U of Cal, Whitman Coll Conservatory piano tchr's dipl and pub sch music supvr certif; p elem sch tchr Gardnerville Nev and p hs tchr Wells Nev, Davenport Wash and Walla Walla; mem Gov's Com Keep Wash Green 1939–41; p mem SE Dist State Parks Advis Com; mem State Counc for Ch & Youth 1944–46; p mem Women's Div State War Fin Com, WW II picture packets proj end by Army & Navy APO San Francisco; mem Civic Aud Plng Comm; p mem VA Vol Servs Advis Counc 3 yrs; p active ARC; p mem Bd of Dir Wash State TB Assn; mem and p active YWCA; loc and state div music chm Wash Terr Centennial; mem Women's Century of Progress Com 1932, Music Com NY World's Fair 1939; bd mem and 1st campaign chm Community Concert Assn; p pres Walla Walla Symph Soc; orgnr and 1st pres Pratt Meml Music Libr Assn Whitman Coll 1938–41; bd mem Wash State Div AAUW; p pres Walla Walla Br ibid; p chapt pres and p counc pres PEO; mem and p pres Walla Walla Woman's Reading Club; pres Wash State Fed of Women's Clubs 1939–41; fine arts chm ibid 1934–38; p mem Exec Com Western Fed of Women's Clubs; p pres Pres' Counc of Fed Women's Clubs; mem Bd of Dir Gen Fed of Women's Clubs 1938–43; chm Div of Music ibid 1938–41 (orgnd 1000 mem Jubilee Chorus Atlantic City 1941), mem, ESO, Mu Phi Epsilon, Chi Delta Phi, Pi Beta Phi; mem and p pres Walla Walla Art Club; com mem Amer Artists Pro League 1934–40; hon mem Amer Physicians Art Assn 1943; pres Wash Fed of Music Clubs 1938–40; mem Counc Nat Fed of Music Clubs 1938–40; p mem Music in Hosps Com ibid 3 yrs; p contact chm Nat Bur for Advance of Music many yrs and mem com to compile repr wks by Amer composers; auth radio scripts and music pamphlets; contrib Seattle Post–Intelligencer; instr in estab state–wide choir fests and fine arts talent fests; cited by Steinway & Sons for contribs to musical life in Amer; recog by Carnegie Fndtn for fine arts contribs; hobbies, music, books, clipping files; home, 315 E Newell st, Walla Walla.

LYMAN, JOHN CUSHMAN
Surgeon
b Dayton Wash Aug 3 1885; s of Cornelius and Tryphena (Pond); m Elizabeth H Harlan of Bel Air Md June 30 1920; ch, Betty L (Mrs Eugene Robison), Mary C (Mrs John P Archer Jr); 7 grandch; educ, pub and priv schs Wash, Whitman Coll BS 1909, Johns Hopkins Med Sch MD 1913, Whitman Coll hon DSc; Phi Delta Theta, Phi Chi; intern Union Prot Infirmary Baltimore Md 1913–14; chief resident Hebrew Hosp Baltimore 1914–16; asst in pathol Johns Hopkins Baltimore 1916–17; asst instr U of Nebr Med Sch Ohaha 1919–20; priv surg prac Walla Walla Wash 1920—; surg consult Vets Hosp Walla Walla 1920—; rancher; mem AMA; mem and p pres Walla Walla Valley Med Soc; F Amer Coll of Surgs; fndr Amer Bd of Surg; F N Pac Surg Assn; assoc F Spokane Surg Soc; pres Bd of Trustees Whitman Coll; hd 1st Aid Div ARC 25 yrs; mem Rotary; pres Inquiry Club; US Army Med Corps att to Brit Army WW 1 1917–19, o/s; contrib auth to surg journs; hobbies, fishing, farming; Repub; Congreg; home, A–2 Clinton Ct; ofc, 342 Catherine, Walla Walla.

Mac MURDO, EDWIN G. (Eddie)
Fairgrounds Manager
b Walla Walla Wash Jul 16 1909; s of John C and Leona (Swaim); m Anita May Fry of Dayton Wash Mar 9 1950; ch, Lawrence R Higley; 3 grandch; educ, pub schs Wash, att Whitman Coll, USN Schs; Zeta Phi Epsilon; serv sta mgr Shell Oil Co Walla Walla 1933–36; farmer Walla Walla 1936–53; gen agt Olympic Nat Life Ins Co Walla Walla 1953–58; promot engr Walla Walla Rotile Co 1958–59; mgr SE Wash Fairgrounds Walla Walla 1959—; mem Bd of Dir SE Wash Fair 1948—; pres Tri–State Rodeo Mgmt Assn 8 yrs; p pres Ore–Wash–Ida Jr Rodeo Assn 3 yrs; sec–treas NW Qtrhorse Assn 1956—; p pres Walla Walla Life Underwriters; mem Farm Bur, Pomona Grange; mem and p overseer Eureka Flat Grange; pres Community Serv Counc 1954–55; advis Wagonettes 1953—; active 4–H and FFA; p scoutmaster BSA; pres Walla Walla Coin Club; mem BPOE, Wagon Wheelers, Amer Leg; mem and p sr vice comdr VFW; p chm State Encampment ibid; USN WW 2 and Korean Conflict; auth arts in agr publs, monthly column in Lariat; cited by Rodeo Cowboys Assn 1959; hobbies, horsemanship, coin coll; Dem, p chm 4th Cong Dist Counc; Bapt; home, 257 Orchard, Walla Walla.

MARTIN, ANNA MAE
Licensed Practical Nurse
b Pomeroy Wash June 26 1898; d of J J and Jane (Bannon) McGrath; m George T Martin; ch, Robert E, Howard J, Raymond G (MD), Sarah J (Mrs Burrows), Marianne (Mrs Keith Cochran), Eugene F (DDS), Charlotte (Mrs W E Schlicker), Donald T; 16 grandch; educ, pub and paroch sch Wash, U of Wash AB 1920; Alpha Chi Omega; lic prac nurse St Mary's Hosp Walla Walla Wash 1946–58; chart mem Walla Walla Co LPN Assn; sec Park Bd; mem Whitman Coll Guild; p ofcr United Fund; mem ARC; p pres PTA; p ofcr BPW; vp Wash State Mothers Club; named Wash State Mother of Yr 1957; Wash State U May Day Queen Mother 1960; Cath, mem Altar Soc, gr regent CDA; home, 366 Chase Ave, Walla Walla.

MARTIN, PORT CORBETT
Jeweler
b Walla Walla Wash May 13 1916; s of Charles D and Hazel (Corbett); m Edith Chandler of Walla Walla June 16 1940; ch, Port R, Mary V; educ, pub schs Wash, Whitman Coll BA 1940, seminar U of Wash; Phi Delta Theta; ptnr Martin's Jewelers Walla Walla 1940–56; owner ibid

1956—; mem and p pres Wash Rtl Jewelers Assn; mem and p ofcr Nat Rtl Jewelers Assn; mem var coms and p bd mem C of C; mem 6th Army Advis Com; mem Rotary, BPOE, F & AM, Amer Leg, VFW; USNR WW 2 1942–45, Aleutians, Atlantic and S Pac; comdr Active Res; commandant's loc repr Nav Res; comdg ofcr Electronics Div Walla Walla; pub spkr; hobby, Nav Res activities; Episc; home, 935 Univ St; ofc, 18 E Main, Walla Walla.

MAXEY, CHESTER C.
Educator
b Ellensburg Wash May 31 1890; s of Morton and Leota (Collins); m Elnora Campbell of Spokane Wash June 17 1915; ch, Marilyn (Mrs R W Alexander), Aurel (Mrs T F Kelly); 4 grandch; educ, pub schs Wash, Whitman Coll AB 1912, U of Wis MA 1914, Columbia U PhD 1919, Lewis & Clark Coll hon LLD 1950, Whitman Coll hon LHD 1959; Beta Theta Pi, Phi Beta Kappa; instr Ore Agr Coll Corvallis 1914–17; staff mem NY Bur of Munic Research 1918–20; assoc prof Western Reserve U Cleveland O 1920–25; with Whitman Coll Walla Walla Wash as prof of polit sc 1925–48, dean Div of Soc Scs 1930–48, pres 1948–59, pres emeritus 1959—; p mem Bd of Dir Amer Inst of Mgmt; mem Amer Polit Sc Assn; p mem Exec Com ibid; mem, p pres and p mem Bd of Dir NW Polit Sc Assn; mem Nat Munic League; mayor Walla Walla 1960–62; mem Exec Com C of C; chart mem Marcus Whitman Fndtn; p chm Community Fund; p pres Campfire Girls; pres Walla Walla Symph Soc; 1st pres Community Concert Assn; auth bk reviews, arts for pro journs and mags, "Amer Probl of Govt", "Urban Democracy" and "Polit Philosophies"; prom in adoption of loc city mgr plan; hobby, gardening; Repub, active on Co Com, p Cong cand; Prot; home, 304 E Bryant, Walla Walla.

MAXSON, SAM S.
Director of Parks
b Walla Walla Wash Oct 29 1914; s of Stephen P and Eva (Sheridan); m Arline Morris of Sheridan Ore June 2 1939; ch, Stephen C, Patricia; 1 grandch; educ, pub schs Wash, att Wash State U, NW Sch of Flora Culture; empl Monroe Greenhse Dayton Wash 1936; mgr Maxson's Greenhse Walla Walla 1936–42; supt of parks City of Walla Walla 1942–45; owner and oper Maxson's Greenhse Walla Walla 1945–55; foreman of parks City of Walla Walla 1955–58; supt of parks ibid 1958–61; dir of parks and recr ibid 1961—; mem Internat and NW Parks Assns, Nat Recr Assn; mem State Parks, City Beaut and Hist Coms C of C; nature counslr BSA; active ibid 20 yrs; active fund drs and United Fund; bd mem Kiwanis; mem IOOF, Men's Garden Clubs of Amer; auth newsp arts; contrib auth to garden bk; recd Bronze Awd from Men's Garden Clubs of Amer 1955; hobbies, gardening, photog; Repub, p prec committeeman; Meth; home, 1610 Bryant; ofc, City Hall, Walla Walla.

McCAW, DWIGHT LYMAN
Farmer
b Prescott Wash June 7 1900; s of Edwin and Ida (Murphy); m Ocea Bruce of Walla Walla Wash Mar 18 1926; ch, Gordon, Bruce, William; 9 grandch; educ, pub schs Wash, Ore State Coll BS 1924; Sigma Phi Epsilon; self–empl farmer; mem, p pres and p dir Western Co–op Hatcheries Bellevue Wash; pres loc unit Wash State Dairymen's Assn 1959—; mem, p pres and p dir Walla Walla Co Dairymen's Assn; mem, p dir and p sec Walla Walla Co DHIA; mem Farm Bur; mem and p master Marcus Whitman and Pomona Granges; mem Masons, York Rite; mem and p patron OES; hobbies, fishing, horseback riding; Repub; elder Presby Ch; home, Rt 1, Box 17, Lowden.

McFADDEN, H. G. (Bud)
Hospital Administrator
b Louisville Colo Feb 7 1916; s of Horace B and Mary (Bosco); m Elva Jarstad of Bremerton Wash June 24 1941; ch, Gilbert W, Gordon O, Jean E; educ, pub schs Wash, att U of Puget Sound; slsm Shell Oil Co Bremerton 1940–41, Puget Sound Lndry Bremerton 1945–46; chief of spec servs VA Oteen Hosp Ashville NC 1946–51; chief of spec servs VA Hosp Walla Walla Wash 1952–60; admin asst ibid 1960—; mem VA Empls Assn; mem Bd of Dir and p chm Community Servs Counc; mem Gov's Counc on Aging, Mayor's Com on Aging; consult Golden Age Club, community projs, BSA; plnr Recr Seminar Wash State U; mem Wash State Com to Improve Pub Sch Support 1961–62; mem Co PTA Counc; pres Walla Walla Co TB Assn·vp Wash State TB Assn; p active Little League; pres Men's Chorus; mem BPOE, Walla Walla Country Club; mem and p dir Meml Golf Club; US Army Air Corps WW 2; cited for serv on Counc on Aging by Gov of Wash 1961; hobbies, fishing, hunting, golf, Repub, Luth, active mem Alliance Grp; home and ofc, VA Hosp, Walla Walla.

McGRATH, DANIEL HAROLD
Retired
b Corlett Wyo June 5 1894; s of Daniel Henry and Mary Theresa (Luchte); m Velma Kimbrough of Lewiston Ida June 21 1916; ch, Joseph G; 2 grandch; educ, pub schs Wyo, Colo and Ida; reporter Victor (Colo) Record 1906–11, Boise (Ida) Capital News 1914, Boise (Ida) Daily Statesman 1914–15; news ed Wallace (Ida) Press Times 1915–17; publr The Record Kellogg Ida 1917–18; reporter Spokane (Wash) Daily Chronicle 1918; mgng ed The Chronicle Twin Falls Ida 1918–19; publr Jerome (Ida) Co Times 1919–21; city ed Walla Walla (Wash) Daily Bulletin 1922–25; free lance writer, publr Up–To–Times Mag and ins agt Walla Walla 1925–33; chief dep aud State of Wash and sec Wash State Fin Com 1933–35; exec sec to US Sen Lewis B Schwellenbach 1935–40; supt US Sen Radio TV News Gallery Wash DC 1940–56 (att all Pres Press Confs, supt Radio–TV News Galleries at Repub and Dem Nat Convs, UN San Francisco); retd 1956; p sec loc chapt Retd Civ Serv Empls; mem Walla Walla Park Bd; p scoutmaster BSA 8 yrs; p dr chm ARC; mem and p loc pres Serra Internat; mem KC, BPOE, WW 1 Vets, 40 & 8; mem and p post comdr Amer Leg; vice comdr Amer Leg Dept of Ida 1920–21, Dept of Wash 1924–25; US Army WW 1 1918; auth bk on work with US Sen, the Press and the President; hobby, golf; Dem, co chm 1925–30; Cath; home, 1010 Alvarado Terrace, Walla Walla.

McKNIGHT, ALENE E.
Homemaker
b Coeur d'Alene Ida June 6 1925; d of Edward G Sr and Bernice (Broxson) Gwinn; m John McKnight of Boulder Colo Aug 2 1942; ch, Sharon L, William K, John S, Lee A; educ, pub schs Ore and Wash; floral designer Young & Lester Walla Walla Wash 1951–55; slswmn and int decor Empire Furn Walla Walla 1955–57; slswmn Gardner's Dept Store Walla Walla 1960–61; ins repr Preferred Life Co Walla Walla 1962—; ldr Blue Birds; den mother Cub Scouts; mem Wash Children's Home Aux; p chapt pres Nat Assn of Letter Carriers Aux; mem, p chapt pres and p state pres Epsilon Sigma Alpha; hobbies, sewing, cooking; mem Christian Educ Com and youth orgn ldr Congreg Ch; sec Women's Fellowship; home, 5 S Blue, Walla Walla.

McKNIGHT, JOHN
Postal Employee
b Boulder Colo Jul 17 1924; s of Sheldon and Lucille (Tipps); m Alene Gwinn of Wash Aug 2 1942; ch, Sharon L, William K, John S, Lee A; educ, pub schs Ore, att Walla Walla Bus Coll; with USPO D Walla Walla as sub clk 1945–46, letter carrier 1946–57, rur carrier 1957—; state fld dir Nat Assn of Letter Carriers 1958–62; mem, p pres, p mem Exec Bd and held other ofcs Wash State Assn of Letter Carriers; mem and p chm Troop Com and p asst scoutmaster BSA; p chm Fund Dr and p treas Muscular Dystrophy Assn; timekpr loc ftball games; asst coach Little League and Pony League; mem and p pres Toastmasters; US Army WW 2 1943–45; recd Jr C of C Dist Serv Aws 1957; hobbies, sports, swimming, baseball, basketball; youth orgn ldr and p Sun Sch tchr Congreg Ch; home, 5 S Blue; ofc, USPO, Walla Walla.

McVAY, ALFRED
Public Relations Executive
b St Paul Minn Oct 20 1906; s of J H and Betty (Stiles); m Clara Gross of Walla Walla Wash June 20 1931; ch, Nancy (Mrs Robert MacLeod Jr), Jerry; 1 grandch; educ, pub schs ND and Mont, att Whtiman Coll; Zeta Phi Epsilon, Delta Sigma Rho, with News Dept Walla Walla (Wash) Union Bulletin 1929–34; mgr C of C Walla Walla 1934–59; owner Alfred McVay & Assoc Walla Walla 1959—; p bd mem Amer C of C Execs; p mem Wash State Adver Comm; p mem Advis Counc Wash Dept of Com & Econ Devel; mem Marcus Whitman Fndtn, Bd of Overseers Whitman Coll; mem BPOE, F & AM, Scot Rite, Shrine; recd Awd of Merit from C of C 1961; hobby, reading; Presby; home, 928 Hobson St; ofc, Marcus Whitman Hotel Bldg, Walla Walla.

MEYER, PAUL H.
Engineer
b Hiawatha Kan Oct 10 1899; s of Oscar F W and Jessie (Galpin); m Norma Chapman of Walla Walla Wash Aug 4 1920; educ, pub schs Kan and Wash, att Whitman Coll; rodman and chainman Engrg Dept City of Walla Walla 1920–30; asst city engr ibid 1930–35;constr supt Army Engrs Walla Walla 1935–42; manpower util consult War Manpower Comm Can and Alaska 1942–44; st supt City of Walla Walla 1945–49; constr engr ibid 1949–50; water and sewer supt ibid 1951–60; dir of utils ibid 1960—; regis pro engr; mem Amer Water Wks Assn, Pac NW Pollution Control Assn; mem Park Bd 1951–60; active Rotary; mem IOOF, Walla Walla Country Club; hobby, golf; Presby; home, 764 Crestview Pl; ofc, City Hall, Walla Walla.

MILLS, WILLIAM H.
Airport Manager
b Buffalo NY Apr 20 1904; s of William M and Sarah Elizabeth (Hoel); m Rose H Barlow of Laredo Tex Sept 6 1929; ch, Rose A (Mrs James B Walker), Mary M (Mrs Bruce Hegstad); 7 grandch; educ, pub schs NY, US Mil Acad BS 1926, Cornell U CE 1928, Armed Forces Indus Coll 1950; with US Army 1926–56 (sta US, Central Amer and Hawaii 1926–42, CO and exec ofcr 46th Engrs and 5201 Engr Constr Brigade SW Pac area 1942–46, CO Army Map Serv Wash DC 1946–49, dist engr Walla Walla Wash Dist 1950–53, hd Engr Br SHAPE Paris France 1953–56), recd Bronze Star and Leg of Merit; mgr City–Co Airport Walla Walla 1956—; mem SAME; com mem C of C; mem BPOE, VFW, Grand Quartier General des Puissances Alliees in Europe; auth art for pro journ; hobbies, hunting, fishing; Repub; Episc; home, 1825 E Sumach; ofc, City–Co Airport, Walla Walla.

MINDEMANN, RAY
Savings and Loan Executive
b Valley Wash May 23 1918; s of Fred and Margaret (Bastian); m Gertrude Brueggemeier of Denver Colo Apr 9 1939; ch, Norman R, Ruth A, Donald W, Sandra M; educ, pub schs Wash, att U of Ind 1942, pro courses 1938–47; with Walla Walla (Wash) Fed Svgs & Loan as teller 1938–44, asst cash 1944–48, cash 1948–50, exec vp 1950—; owner Mindemann Agcy Walla Walla 1938—; bd mem Wash Svgs & Loan League; mem US Svgs & Loan League; p pres C of C; p mem Bd of Adjustments; p bd mem United Fund, Campfire Girls, BSA; mem and p dir Kiwanis; mem Walla Walla Country Club; hobbies, golf, fishing, gardening; congreg pres Luth Ch; home, 733 Francis; ofc, 22 E Main, Walla Walla.

MINNICK, WALTER LAWRENCE
Attorney
b Waitsburg Wash Sept 1 1913; s of Walter C and Amy (McCown); m Dorothy Waldron of Walla Walla Wash Sept 8 1936; ch, Walter C, Carol V, Laura J, Margaret L; educ, pub schs Wash, Whitman Coll AB 1935, Harvard Law Sch LLB 1938; Phi Beta Kappa, Delta Sigma Rho, Phi Delta Theta; lawyer Todd, Holman & Spragen Seattle Wash 1938–39; ptnr Bean & Minnick Walla Walla 1939–49, Minnick & Hahner Walla Walla 1949—; farm and food processing ints; dir and sec Lamb–Heston Inc; dir 1st Fed Svgs & Loan Assn Walla Walla; mem Amer, Wash State and Walla Walla Co Bar Assns, Fed of Ins Counsel, Wash Assn of Wheat Growers, Farm Bur; dir and p pres C of C; mem Bd of Overseers and trustee Whitman Coll; trustee Eugene Tausick Bldg Fund; dir Com Chest, United Fund, Sal Army; dir and p pres YMCA; p pres Kiwanis; mem BPOE, Masons 32nd deg, El Katif Shrine; dir Walla Walla Country Club, Walla Walla Wagon Wheelers; USN WW 2; recd C of C Awd of Merit 1961; hobbies, fishing, skiing, hunting, riding; Repub; vestryman and chanclr Episc Ch; home, Rt 4; ofc, 303 Jones Bldg, Walla Walla.

MITCHELL, FRANK G.
Newspaperman
b Kansas City Mo Apr 16 1891; s of Frank G and Mattie R (Jones); m Sally B Taylor of Walla Walla Wash Mar 19 1921; educ, pub schs Mo, att Kan U 1910; Sigma Alpha Epsilon; draftsman Gilbert Hunt Mfg Co Walla Walla 1909; chainman Burbank Irrig Co Walla Walla 1909; reporter Kansas City (Mo) Star 1909; with Walla Walla (Wash) Union Bulletin as reporter 1910–11, adver mgr 1911–27, nat adver mgr 1927–34, gen mgr 1934–55, vp 1955—, publr 1957—; mem Allied Daily Newsps; mem Gov's Advis Counc to Com on Educ; bd mem and p chm City–Co Airport Bd 1947—; p dir and p com chm C of C; mem Masons, Scot Rite, Shrine, BPOE, Walla Walla Country Club, Amer Leg; US Army Ord Corps WW 1, Nat Gd 1919–28; recd certif of apprec from Dept of the Army 1958; hobbies, hunting, fishing; Christian; home, 318 S 1st St; ofc, Walla Walla Union Bulletin, Walla Walla.

MITCHELL, H. SHERMAN
Editor
b Astoria Ore Sept 29 1897; s of Charles and Ida (Brown); m Claire Raley of Pendleton Ore June 20 1921; ch, Sherman R, James B; 4 grandch; educ, pub schs Ore, U of Wash AB 1919; Alpha Sigma Phi, Sigma Delta Chi; reporter Anchorage (Alaska) Daily Times 1917; city ed East Oregonian Pendleton Ore 1919–21; publr Ferndale (Wash) Record 1921–24; city ed Walla Walla (Wash) Daily Bulletin 1924; mgng ed ibid 1927–34; mgng ed Walla Walla (Wash) Union Bulletin 1934–57; ed ibid 1957—; chm Transp Com and mem Bd of Dir C of C; p dist chm BSA; mem and p pres Rotary; mem BPOE, Walla Walla Country Club; US Army WW 1, SATC; recd 1st pl awd for editorial writing U of Wash 1958; hobbies, color photog, travel; Repub; Epsic; home, 719 Bryant Ave; ofc, 110 S 1st, Walla Walla.

MONAHAN, DON H.
YMCA Director
b Kansas City Kan Oct 2 1913; s of Richard and Eva (Imhoff); m Ina Applegate of Walla Walla Wash Oct 5 1935; ch, Richard F, Donald M; educ, pub schs Ore, Whitman Coll BA 1935, att Seabeck Summer Sch 1951–56; Phi Delta Theta; ofc mgr Pac Fruit & Produce La Grande Ore 1935–39; slsm Union Oil Co Walla Walla 1939–43; phys dir YMCA Walla Walla 1943–47; gen sec ibid 1947—; mem Assn of Secs; mem Park Comm 1952–62; pres Booster Club; mem Blue Mt Ofcls Assn; bd mem United Fund; mem and p pres Kiwanis; mem BPOE; dir Country Club; hobbies, golf, spectator sports, camping; Repub; mem Pers Com and p supt Jr Dept Meth Ch; home, 1204 Boyer; ofc, YMCA, 28 S Spokane, Walla Walla.

MURPHY, WAYNE LIAL
Insurance Agent
b Starlake Wis Jul 15 1903; s of Melville E and Alice (Vose); m Adele M Cullen of Spokane Wash Jan 15 1927; ch, Wayne E (Dan), Cullen M, William M; 6 grandch; educ, pub and priv schs Wash, att Wash State Coll; chart mem Phi Sigma Kappa; reporter Alaska Daily Empire Juneau 1926–27; with Adver Depts Evening News Port Angeles Wash 1927, Spokesman Review Spokane 1927–32, Seattle (Wash) Star 1932–35; adver mgr Bremerton (Wash) News–Searchlight 1935–40; sheet metal wkr Seattle–Tacoma Shipbldg Seattle 1940–44; with Adver Dept Walla Walla (Wash) Union Bulletin 1944–55; spec agt NY Life Ins Co Walla Walla 1955—; pub rels chm Walla Walla Valley Life Underwriters Assn; chm Publ Com C of C 1959—; proj chm Walla Walla World's Fair Com; vice–chm City Bd of Adjustment; chm Co Sheriff's Ofc Civ Serv Comm; p ldr Cub Scouts Bremerton; p scoutmaster BSA Walla Walla; mem and p pres '59ers; p gr knight KC 3rd deg; p faithful navig KC 4th deg; hobby, fishing; Repub, p chm Co Central Com; Cath; home, 354 W Chestnut; ofc, 7 N 2nd, Walla Walla.

MYERS, R. EUGENE
Educator
b Uniontown Wash Feb 27 1917; s of John W and Leona (Carpenter); m Jane Elizabeth Wolfe of Huntsville Wash Mar 30 1941; ch, R Keith; educ, pub schs Wash, Eastern Wash State Coll BA 1939, MA 1951, Wash State U 1949–50; pub sch tchr Huntsville 1939–41, Four Lakes Wash 1941–42, Metaline Falls Wash 1942–43, Walla Walla Wash 1947–51; prin Edison Sch Walla Walla 1951—; life mem NEA; mem WEA; p com chm Walla Walla City Tchrs Assn; mem Walla Walla Co Elem Sch Prins Assn; chart mem and hon p pres Wash Sch Tchrs Assn; chm Walla Walla Vertical Sch Com 1959—; mem Internat Assn for Childhood Educ, Wash and Mid–Columbia Educ TV Assns; hon life

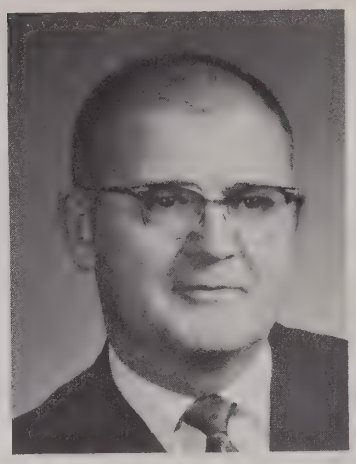

mem PTA; mem Bd of Dir and p campaign vice–chm United Fund; p active Cub Scouts; mem Little League; life mem Eastern Wash State Coll Alum Assn; mem Community Concert Assn; perm judge BPOE Ldrship Contest; com mem Rotary; US Army WW 2; hobbies, woodworking, electronics; Dem; Episc; home, 1438 Grant; ofc, Edison Sch, Walla Walla.

MYERS, ROBERT CHRISTIAN
Landscape Designer
b Columbia City Ind Sept 26 1903; s of Christian D and Mary Blanche (Lawrence); m Iris L Little of Walla Walla Wash Jul 11 1937; educ, pub schs Cal and Ore, Whitman Coll BS 1929; Beta Theta Pi; owner and oper Robert C Myers Landscape Design & Nursery Walla Walla Wash 1929—; mem City Plng Comm; sec and p pres Rotary; mem F & AM, Scot Rite, Shrine, Ry & Locomotive Hist Soc; Wash State Gd 1942–46; named Rotarian of Yr 1961; hobbies, railroading, travel; Repub; Prot; home and ofc, 1308 Bonsella, Walla Walla.

NEISWANGER, EUGENE W. (Ole)
Retired
b Washington Ind Feb 8 1893; s of John W and Ida (Goshorn); m Ora M Scranton of Buffalo NY June 4 1916; ch, Marion J (Mrs K E Hoel), Eugene W Jr, George W, Jeanine (Mrs C E Griffin); 6 grandch; educ, pub schs Ind and Wash, att Whitman Coll; Beta Theta Pi; slsm C Torrance Walla Walla Wash 1916–17; mech J F Shadduck Walla Walla 1917–19, Sunset Motor Co Walla Walla 1919–22; owner Neiswanger Repair Shop Walla Walla 1922–62; retd 1962; asst boxing coach Walla Walla HS 1936–37; varsity letter college football and track 1913–16; hobby big game hunting, rifle and pistol shooting, participating in local, state and national matches, winner of many national awards; Repub; Prot; home, 1076 Boyer, Walla Walla.

NELSON, WILLIAM FRANKLIN
Dairyman
b Gurdane Ore Mar 24 1904; s of N C and Sarah (Caldwell); m Artie I Brooks of Walla Walla Wash Sept 27 1956; ch, Lois (Mrs Max Graybeal Jr), Patricia (Mrs Donald Manson); 3 grandch; educ, pub schs Ore and Wash; owner and oper W F Nelson Jersey Farm Walla Walla 1919—; dir Mayflower Farms 1961—; mem Amer Jersey Cattle Club; mem Wash State Jersey Cattle Club; pres ibid 1956; dir Wash State Dairy Fed 1942—; dir, mem Exec Bd and treas Wash State DHIA 1958—; pres Walla Walla Valley DHIA 1957—; mem Agr Com C of C; recd 3 Constructive Brdrs Awds and many Gold Star Herd certifs from Amer Jersey Cattle Club; hobbies, gardening, rock coll; Repub; home, Rt 1, Box 327A, Walla Walla.

OFT, HOMER HANS
Forester
b Bennington Nebr June 17 1911; s of Hans and Frankie (Fee); m Elizabeth Wilson of Eugene Ore Apr 3 1936; ch, Barbara J (Mrs Allen B Struthers), Nancy E; educ, pub schs Ore, Ore State Coll BS 1935; Alpha Gamma Rho, Alpha Zeta, Gamma Sigma Delta; hs tchr Crane Ore 1935–36; jr ranger examr Whitman Nat Forest Cove Ore 1936–37; dist ranger Deschutes Nat Forest Crescent Ore 1937–44, Freemont Nat Forest Paisley Ore 1944–49, Umatilla Nat Forest Walla Walla Wash 1949—; mem Soc of Amer Foresters; mem var coms C of C; active ARC 20 yrs; active BSA as mem Troop Com, counslr and p scoutmaster; mem Rotary, AF & AM, RAM, Nat Ski Patrol; mem Olympic Ski Patrol 1960; hobbies, skiing, hunting, woodworking; p lay chm and p chm Bd of Trustees Congreg Ch; home, 1124 Whitman St; ofc, 2616 E Isaacs, Walla Walla.

PERRY, LOUIS B.
Educator
b Los Angeles Cal Mar 4 1918; s of

Louis H and Julia (Stoddard); m Genevieve Patterson of Burt Ia Feb 8 1942; ch, Robert B, Barbara A, Donna L; educ, pub schs Cal, U of Cal BA 1938, MA 1940, Jr Coll Cr 1941, research F 1946–47, PhD 1950, F Yale 1941; Phi Delta Kappa, Pi Gamma Mu, Artus, Phi Beta Kappa; with Pomona Coll Claremont Cal as instr of econs 1947–50, asst prof 1950–52, assoc prof 1952–55, asst to pres 1955–57, prof 1957–59; pres Whitman Coll Walla Walla Wash 1959—; staff mem econs–educ wkshops var colls and univs 1951–58; invest counslr Wagenseller & Durst 1951–59; mem Amer Econs Assn; mem and p prog dir Western Econs Assn; p pres S Cal Econs Assn; mem Research Advis Bd, S Cal Research Counc, Advis Bd on Advanced Sc of Nat Sc Fndtn; chm Evaluation Com Johnston Scholarship Fndtn 1960—; com mem Danforth Fndtn Tchr Fellowship Prog; mem Bd of Dir Marcus Whitman Fndtn; mem Bd of Dir and Mil Affairs Com C of C; chm 6th Army Advis Com 1960—; p pres Claremont Com Welf Bd; mem Bd and Exec Com United Fund; bd mem Rotary; US Army WW 2, maj; p mem USAR, AGC, lt col; auth arts for econ and educ journs, bk reviews; co–auth "Our Needy Aged" 1954, "Labor Rels in Los Angeles 1911–41" 1963; hobbies, skiing, hunting, fishing, music; Congreg; home, 515 Boyer; ofc, Whitman Coll, Walla Walla.

POPE, LOUISE
Educator
b Augusta Me Jul 28 1894; d of Frank E and Annie M (Hatch); m Philip H Pope of Manchester Me Jul 12 1922; ch, Edith P (Mrs John R Patten); 7 grandch; educ, pub schs Me, Smith Coll AB 1916, MA 1918, pg wk Cold Spring NY 1919 and 1921, Woods Hole Mass 1920; Alpha Phi (advis), Mortar Bd, Phi Beta Kappa (chapt sec 20 yrs and p chapt pres), Delta Kappa Gamma; with Smith Coll Northampton Mass as asst 1916–17, F 1917–18, instr 1918–22; instr Reed Coll Portland Ore 1923; with Whitman Coll Walla Walla Wash 1930–45, asst prof 1945–60, assoc prof emeritus 1960—, lect 1960–62; visiting prof U of Puget Sound 1960; mem AAUP; chart mem Whitman Guild; bd mem Campfire Girls 1934–41; mem and p faculty advis YWCA; mem Com Concert Assn, Walla Walla Symph Soc, Little Theatre; p state treas and p loc pres AAUW; chart mem and p pres Colonial Dames of XVII Century; mem Archaeological Soc; auth art in Journ of Morphology 1919; recd Gulick Awd for Campfire wk 1941, Alpha Phi 1st Ivy Awd for serv to sorority and community 1959; hobbies, travel, camping; hd deaconess and bd mem Congreg Ch 3 terms; p pres Betty Alden Grp; home, 925 Alvarado Terrace, Walla Walla.

POPE, PHILIP H.
Educator
b Manchester Me Oct 24 1887; s of Charles S and Mary Elizabeth (Carpenter); m Louise Smith of Augusta Me Jul 12 1922; ch, Edith P (Mrs John R Patten); 7 grandch; educ, pub schs Me, Bowdoin Coll Brunswick Me AB 1914, F Bermuda Biol Sta for Research 1915–16, Harvard U MA 1917, U of Pittsburgh PhD 1921; Beta Theta Pi; instr U of Pittsburgh (Pa) 1919–21; researcher Biol Sta Cold Spring NY 1921; instr Reed Coll Portland Ore 1921–23; with Whitman Coll Walla Walla Wash as instr 1930–32, asst prof 1932–37, prof 1937–53, prof emeritus 1953—; researcher Inst for Tropical Research Panama Canal Zone 1938; prof St Paul's Sch Walla Walla 1956–61; mem AAUP; com mem C of C 1945—; p curator Natural Hist Museum; p pres Archaeological Soc 2 terms; mem Walla Walla Symph Soc, Com Concert Assn, Little Theatre; p bd mem Campfire Girls; mem Kiwanis; p pres Cosmo Lit Club 2 terms; mem Men's Garden Club; US Army WW 1; auth num arts on pro subjs, poems; identified trees of Pioneer Park 1959; recd Outstanding Serv Awd from Men's Garden Clubs of Amer 1961; hobbies, gardening, travel, photog, hunting, fishing; Repub; p deacon Congreg Ch; home, 925 Alvarado Terrace, Walla Walla.

PRESTON, HOWARD A.
Professional Engineer
b Washington Mich June 26 1903; s of John M and Nellie E (Edgett); m Harriet Wright of Buffalo NY June 2 1934; ch, Margaret A (Mrs John Ford), Elizabeth E (Mrs James Cockrell), Nancy A, Carolyn W, John M; 2 grandch; educ, pub schs Mich, Mich State U BS 1926, MS 1928; Sigma Xi; fld engr for contrs Detroit Mich 1928–30; assoc engr US Engrs Buffalo NY 1930–40; engr ibid St Johns Newfoundland 1940–43; dep dir Labor Br USDA Wash DC; reg dir ibid Philadelphia Pa and Portland Ore 1943–48; chm Flood Control Reports Sect US Engrs Walla Walla Wash 1948–59; asst chief Engrg Div ibid 1960—; mem ASCE; mem City and Reg Plng Comms; chm Co Sch Orgn Com; p fund dr chm Pioneer Dist BSA; pres Community Concert Assn; mem Walla Walla Symph Bd and Orch; mem and p pres Kiwanis; mem Sons of Amer Rev; hobby, music; Repub; bd mem and Sun Sch supt Meth Ch; home, 60 W Tietan; ofc, US Army Engrs, Walla Walla.

PULFER, PHYLLIS JANE
Homemaker
b Cincinnati O Dec 7 1926; d of Howard and Helen (McGrath) Farbach; mat grandfather settled Grant Co 1899; m Robert B Pulfer of Portland Ore June 13 1948; ch, Janet L, Marianne L, Bruce J, Ross A, twins Kathleen M and Nadean M; educ, pub schs Wash, att U of Wash and U of Ore; Delta Zeta; mem Bd of Dir Campfire Girls; pres Ldrs Assn ibid; active PTA; mem Little Theater; named Homemake of Yr by Jaycee Jaynes 1962; Dem; active in Congreg Ch as Sun Sch tchr, p mem Counc, mem Comm on World Ministries, mem Christian Educ Comm and chm Benevolent Soc; home, 1233 Shirrod Lane, Walla Walla.

QUAKENBUSH, LYLE
Insurance Agent
b Beloit Kan Jul 6 1902; s of John N and Bessie (Torrey); m Bernice Reed of Burlington Kan Jan 8 1924; ch, Mona L (Mrs Paul Garland); 2 grandch; educ, pub schs Kan; semi–pro and pro baseball player throughout US 1918–39; pro player Walla Walla (Wash) Bears 1939–43; mgr and pitcher ibid 1943–47; slsm NW Cities Gas Co Walla Walla 1939–42; agt Cal Western States Life Ins Co Walla Walla 1942—; mem Life Underwriters Assn; bd mem and p pres SE Wash Fair Assn; pres Walla Walla Baseball Assn; active in community youth wk; bd mem Lions; mem FOE, BPOE, Wagon Wheelers Club; hobbies, baseball, hunting, fishing; Repub; Christian; home, 1934 Carl St; ofc, 18 N 2nd, Walla Walla.

RASMUSSEN, RICHARD JENS
Artist
b Pulteney NY Jul 24 1915; s of Carl A and Ruth (Ebersole); m Jo Anne Dickens of Des Moines Ia June 7 1953; ch, Robin J; educ, pub schs NY, Syracuse U BFA 1938, U of Ia MA 1941, pg wk Buffalo State Tchrs Coll, U of Wash and U of S Cal; Alpha Xi Alpha, Tau Sigma Delta; instr of art Burlington (Ia) HS 1941, Drake U Des Moines 1947–49; with Whitman Coll Walla Walla Wash as instr of art 1950–53, asst prof 1953–55, assoc prof 1955—; lect; USAF WW 2 1941–45; hobbies, painting, theatre design, photog; Presby; home, 310 Juniper; ofc, Whitman Coll, Walla Walla.

RAY, WILLIAM DELL
Business Executive
b Miles City Mont Oct 23 1900; s

of William M and Tiny (Williams); m Jessie I Greer of Ellensburg Wash Feb 2 1929; ch, Melvin E Smith, Marita (Mrs Ellery Duncan), Carmen B (Mrs James Ramsey); 4 grandch; educ, pub schs Ore; constr wkr and logger Ore, Wash, Ida and Alaska 1916–30; slsm Peck Motor Co Wenatchee Wash 1930–32; owner Ray Motor Sls Wenatchee 1932–33; mgr mach bus Yakima Wash 1933–40; NW mgr Cleveland Tractor Co Portland Ore 1940–45; owner Melcher–Ray Mach Co Walla Walla Wash 1945—; mem Pac NW Hdwe & Impl Assn, Nat Fed of Indep Bus, Wash Assn of Wheat Growers, Walla Walla Valley Cattlemen's Assn, East Umatilla Soil Conserv Dist, Nat Inland Water Users Assn; dir Nat Rivers & Harbors Cong; sec–treas Inland Empire Waterways Assn; gen chm Ice Harbor Dam Dedication 1962; pres Walla Walla Port Comm 1952—; pres Wash State Pub Port Assn; mem Advis Counc Wash State Dept of Com; p dir SE Wash Fair Bd; mem Bd of Dir C of C; nat vol area fund chm and p pres ARC; p active 4–H, FFA and BSA wk; mem, p loc pres and p dist gov Lions; mem BPOE, Walla Walla Country Club, F & AM, York Rite, Shrine; recd Awd of Merit for community serv 1958, Gov's Citation for indus devel in state 1960; Repub; Episc; home, 33 N Clinton; ofc, 1014 S 9th, Walla Walla.

REESE, JOHN M.
Attorney
b Spokane Wash June 16 1931; s of W B and Carmen (Batie); m Mary Elaine Land of Waitsburg Wash Dec 28 1954; ch, Daniel B, Scott D, William T; educ, pub schs Wash, Wash State Coll BA 1953, U of Ida LLB 1956; Kappa Sigma, Phi Alpha Delta; assoc Judd Kimball Walla Walla Wash 1958–60; ptnr Reese & Mitchell Walla Walla 1960—; city atty Walla Walla 1960—; mem Amer, Wash State and Walla Walla Co Bar Assns; p bd mem Jr C of C; mem var coms C of C; p co chm Wash State Heart Assn; vp Exch Club; mem BPOE; USAF 1956–58; hobbies, golf, skiing; Repub; elder Presby Ch; home, 1121 Alvarado Terrace; ofc, 705 Baker Bldg, Walla Walla.

REID, ROBERT R. (Pete)
Business Manager
b Spokane Wash Aug 7 1923; s of Russell S and Margaret (Parr); m Hedda Jorgenson of Seattle Wash Dec 17 1949; ch, James S, Thomas G, Daniel J, William T; educ, pub schs Wash, att U of Wash 1942, Whitman Coll AB 1949; Phi Delta Theta; empl Jensen Byrd Co Spokane 1937–49; with Whitman Coll Walla Walla Wash as placement dir and alum sec 1949–53, asst bus mgr 1953–57, bus mgr 1957—; mem Nat Assn of Educ Buyers, Coll & U Bus Ofcrs Assn; vp Little League; bd mem United Fund; USN WW 2, Pac area; hobby, youth wk; Repub; mem Session and chm Bd of Trustees Presby Ch; home, 545 Boyer; ofc, Whitman Coll, Walla Walla.

RESER, BYRON DAVIS
Livestock Farmer
b Walla Walla Wash Jul 18 1899; s of W P and Malinda (Davis); m Margaret L Depping of Minn Aug 25 1928; ch, Margaret (Mrs Jerry Colkett), William P, Edwin A; 7 grandch; educ, pub schs and priv tutor; livestock farmer; mem Bd of Dir Umatilla Canning Co; mem Advis Com Wash State U Animal Dept; mem Amer Shorthorn Assn, Nat Hall of Fame ibid; cattle judge Can Shorthorn Grp; mem Walla Walla Grain Growers; spons 4–H and FFA; hon mem FFA; home, Rt 3, Walla Walla.

REYNOLDS, ALLEN LYNN
Educator
b Walla Walla Wash Dec 29 1911; s of Harry A and Bertha C (Truesdell); m Evelyn J Hancock of Walla Walla Feb 16 1932; ch, Beverly A (Mrs John P Aborn), Carolyn (Mrs G A Miller); 5 grandch; educ, pub schs Wash, att Pomona Coll 1931, Whitman Coll BA 1933, att Wash State U 1938–55; hs tchr Molson Wash 1935–38; tchr Walla Walla HS 1938–45; attendance ofcr ibid 1945–51; vice prin ibid 1951–52; admin asst Walla Walla Sch Dist 1952–55; asst supt ibid 1955—; mem NEA; mem WEA; p bd mem ibid; p pres loc Tchrs Assn; mem AASA, WSSA; chm Walla Walla Pub Libr Bd; Pres Marcus Whitman Fndtn; p scoutmaster BSA; mem and p pres Kiwanis; hobbies, fishing, photog; mem and p Sun Sch tchr Meth Ch; home, 528 Craig; ofc, 364 S Park, Walla Walla.

REYNOLDS, RUTH S.
Librarian
b Walla Walla Wash Feb 3 1901; d of Allen H and Fanny (Kirkman) Reynolds; educ, pub schs Wash, Whitman Coll AB 1922, NY State Libr Sch BLS 1926, att U of Chgo 1940; Kappa Kappa Gamma, Mortar Bd, Delta Sigma Rho; asst libr Whitman Coll Walla Walla 1923–32; libr ibid 1932—; mem NW Coll Librarians; mem PEO; hobbies, reading, travel; Repub; Congreg; home, 714 Pearson; ofc, Whitman Coll, Walla Walla.

RHAY, BOBBY J.
State Official
b Waitsburg Wash Jan 29 1921; s of Floyd A and Margaret M (Cox); m Patricia Anne Smith of Seattle Wash Mar 14 1949; ch, Kathleen T, Colleen C, Maureen O, Brigid B, Megan I, Patricia D; educ, pub schs Wash, Whitman Coll BA 1947, att Wash State U 1960–61; Phi Delta Theta; correction ofcr Wash State Penitentiary Walla Walla 1945–46; dir of classification ibid 1947–50; chief investig Ct of Last Resort (Argosy Mag) NYC 1950–54; asst Sociol Wash State Pen Walla Walla 1954–55; chief sociol ibid 1955, assoc supt (custody) ibid 1955–56; assoc supt (treatment) ibid 1956–57; supt ibid 1957—; mem Cong of Correction, Wardens' Assn; dir C of C; vice–chm United Fund; dir YMCA; mem Rotary, BPOE, Walla Walla Country Club, VFW; US Army Air Corps WW 2, ETO, DFC, Air Medal w/ 2 Clusters, maj; maj USAFR; recd Borleske Athl Trophy 1946; cited by gov for prev of a prison break 1959; hobbies, fishing, hunting; Christian; home and ofce, PO Box 520, Walla Walla.

RINGHOFFER, LORA ELLEN
Homemaker
b Johnson Wash; d of Andrew and Ada (Wahl) Maxwell; m Herbert Ringhoffer of Walla Walla Wash May 31 1924; ch, Stephen M, Jean (Mrs George T Shields); 3 grandch; educ, pub schs Wash, Wash State U AB 1917; hs tchr Odessa Wash 1917–18, Kennewick Wash 1918–20, Walla Walla 1920–24; p pres PTA; mem and p pres Walla Walla Art Club; p pres Walla Walla Women's Reading, gardening; home, 444 Washington, Walla Walla.

ROBINSON, ADELLE MORGAN
Homemaker
b Waitsburg Wash Oct 28; d of James W and Emma Roberts) Morgan; m Frank Crawford of Ia Aug 2 1905; educ, Waitsburg Acad, att Ellensburg Norm, U of Wash AB 1903; Phi Beta Kappa; pub sch tchr Huntsville Wash 1898–1900; jr hs tchr Pullman Wash 1903–04; active in war bond sls 1941–45; mem Walla Walla Symph Soc, Walla Walla Women's Reading Club, Walla Walla Art Club; p dist pres Wash State Fed of Women's Clubs; p trustee Endowment Fund ibid 34 yrs; trustee 2nd Endowment Fund ibid; recd cit servs from US Treas 1945; Repub; Meth; home, 222 Stanton, Walla Walla.

RUSSELL, VERNE D.
Program Director
b Walla Walla Wash June 23 1928; s of Belden and Ellen (Hughes); m Barbara Norris of Wenatchee Wash Sept 24 1950; ch, Mark L, Craig D, Cheryl A; educ, pub schs Wash; with Radio Sta KUJ Inc Walla Walla as announcer 1946–56, prog dir and announcer 1957—; mem IBEW; p mem SE Wash Advis Bd for jr coll in Walla Walla; p pres PTA; p ofcr Co PTA Counc; p umpire Little League; mem Blue Mt Ski Club; hobbies, writing, baseball (semi–pro player 10 yrs), scuba diving, flying; Sun Sch supt Luth Ch; pres Circ Sun Sch Assn; home, 825 S Palouse; ofc, PO Box 276, Walla Walla.

RYDER, STANLEY J.
Educator
b Westhope ND Aug 3 1913; s of James and Christine (David); m Marion Hathaway of Simms Mont June 14 1938; ch, James S; educ, pub schs Mont, att U of Mont, Western Mont State Coll and Central Wash State Coll, U of Wash BA 1951, Wash State U MA 1956; Alpha Tau Omega, Phi Delta Kappa; pub sch tchr Galata Mont 1936–37, Deer Lodge Mont 1937–42; acct Chev Garage Deer Lodge 1946, State of Mont Warm Springs 1946–47; bus mgr Pub Schs Pasco Wash 1948–55; asst co supt of schs Walla Walla Co Wash 1956–57; supt of schs College Place Wash 1957—; mem NEA, WEA, Walla Walla Co Educ Assn, AASA, Wash Sch Supts Assn; p mem Libr Bd Pasco; p active BSA Deer Lodge; p vp and p bd mem Kiwanis Pasco; mem BPOE; co–orgnr BPOE Deer Lodge; pres Vets Meml Country Club, Evergreen Dance Club; Mont Nat Gd 1927–31, USAAC WW 2, USAFR 1945–48; hobbies, golf, hunting, dancing; Congreg; home, 205 W Tietan, Walla Walla; ofc, 31 SE Ash, College Place.

SANTLER, FREDRIC F.
Educator
b Pontafel (Pontebba Nova) Austria June 17 1910; s of Fredric and Wilhelmine (Eder); m Sophie Troyer of Austria May 6 1932; ch, Joan C (Mrs John R Hanna:, Fredric T, Stephen R, Dorothy A, Deborah L; 6 grandch; educ, pub schs Austria, att U of Vienna, Whitman Coll AB 1941, pg wk Wash State U and U of Chgo, Whitman Coll MA 1942; Sigma Chi; with Whitman Coll Walla Walla Wash as instr of mod langs 1932–36, asst prof 1936–42, assoc prof 1942–48, prof 1948—, grad mgr 1947—, mem Faculty Counc 1952–62, p chm Div of Humanities; mem Amer Assn of Tchrs of German, Amer Philological Assn, AAUP; p pres Jr C of C; p dir C of C; p bd mem Community Concert Assn; mem Cosmo Lit Assn; recd C of C–Whitman Coll Town–Gown Awd 1962; hobbies, music, reading, travel; home, 1746 Hilbrooke Dr; ofc, Whtiman Coll, Walla Walla.

SARGEANT, STANLEY GEORGE
Construction Superintendent
b Round Prairie Minn Jul 30 1899; s of George E and Sarah (McCarahan); m Genevieve Gildersleeve of Cottage Grove Ore Aug 17 1928; ch, Stanley F, Francis L; 3 grandch; educ, paroch schs Ore, Walla Walla Coll BS 1946, MA 1956; Omicron Pi Sigma; ptnr and asst mgr Gildersleeve & Sargeant Lbr Co Ocean Falls BC Can 1929–36; in Constr Dept Alderman Farms Dayton Ore 1939–44; carpentry instr Walla Walla Coll College Place Wash 1946–47; supt of constr Shanghai China Div of SDA 1947–50; supt of constr Walla Walla Coll 1951—; lock and gun smith 1956—; mem City Counc 1953—; hd bldg and plbg insp 1958—; mem Vol Fire Dept; mem and p pres Kiwanis; vice adm Blue Mtn Boat Club 1960—; USAR 1918; Coast Gd Aux 1959—; hobbies, philately, photog, boating; Repub; deacon and Bible tchr SDA Ch; home, 308 SE 2nd St; ofc, Drawer 7, College Place.

SCHILLING, KENNETH E.
Educator
b New Holstein Wis Oct 1 1913; s of Edwin and Sophia (Vallender); m Martha Philips of Seattle Wash May 22 1954; ch, Steven R, Janet A, Nancy L; educ, pub schs Wis, Lawrence Coll Appleton Wis BM 1935, U of Minn MA 1940, NW Univ 1942; Phi Kappa Tau, Phi Delta Kappa; pub sch mus supvr Appleton Wis 1936–40; dir of mus Eastern Ore Coll La Grande 1942–44; dir Conservatory Whitman Coll Walla Walla Wash 1944—; mem MENC, Nat Assn of Tchrs of Singing, Choral Conductors Guild of Amer; p dir Community Concert; mem Rotary; hobby, travel (European tour conductor); Prot; home, 924 Bonnie Brae; ofc, Whitman Coll, Walla Walla.

SCHNEITER, FRED DUANE
Chamber of Commerce Manager
b Pendleton Ore Dec 10 1927; s of Walter and O'Dessa (Speknagle); m Margaret Laird of La Grande Ore June 24 1954; ch, Lisa R, Mitchell P, Heidi K; educ, pub schs Ore, Utah and Cal, U of Ore BS in Journ 1952, att C of C Mgmt Insts Stanford U, Santa Clara U and Mont State U 1954—; Delta Tau Delta, Sigma Delta Chi; reporter East Oregonian Pendleton 1947–48; city reporter Idaho Statesman Boise 1952; wire ed Evening Observer La Grange Ore 1954; mgr C of C La Grande 1954–59, Walla Walla Wash 1959—; mem Amer C of C Execs, Wash C of C Mgrs, US C of C Loc Chamber Advis Com, C of C Mgmt Inst Bd of Regents; faculty mem Western Inst for Chamber Mgmt; mem Publ Com United Fund, Bd of Dir Walla Walla Symph Soc; mem BPOE; US Army 1952–54, ETO; named Outstanding Young Man by loc Jr C of C 1961; hobbies, fishing, skiing, photog; Luth; home, 105 Leonard; ofc, C of C, Walla Walla.

SHERWOOD, CAMERON
Attorney
b Colville Wash May 1 1900; s of Edward and Anna (Cameron); m Marion Conklin of Walla Walla Wash Aug 17 1928; ch, Janet (Mrs Arnold Johnson), Judith A (Mrs Richard Mead), Joan C (Mrs E F Schaeffer Jr); 10 grandch; educ, pub schs Wash, hs Eels Acad Colville, Whitman Coll AB 1923, George Washington U Law Sch LLB 1927; Phi Delta Theta (prov pres), Phi Alpha Delta; news reporter Walla Walla and Yakima Wash 1920–24; sec Cong John W Summers 1924–27; asst US dist atty Western Dist of Wash Seattle 1929–33; priv law prac Seattle 1933–36, Walla Walla 1936–58; ptnr law firm Sherwood & Tugman Walla Walla 1958–61, Sherwood, Tugman & Green Walla Walla 1961—; dir Key Eqpt Co, Amer Sign & Indicator Co, Sherwood & Roberts Inc, Fairway Fin, Hi West Inc; pres Walla Walla Co Bar Assn; mem Wash State and Amer Bar Assns, Internat Law Soc, Amer Jud Soc, Legal & Tax Com Nat Counc of Farm Coops; helped draft Soil Conserv Act for Wash 1941; as freeholder helped write new city charter 1958; mem Bd of Overseers Whitman Coll; dir and sec Marcus Whitman Fndtn; active Campfire Girls, Sal Army, Com Chest, United Fund; dir YMCA; p dir Wash State YMCA 1 term; dir Rotary; mem Masons, Shrine, Amer Leg; US Army 1918–19; auth papers on Columbia River Devel presented before Internat Law Soc US and Can; Repub; Congreg; home, 774 Crest View; ofc, 601–611 Baker Bldg, Walla Walla.

SHERWOOD, DONALD
Investment Executive
b Colville Wash Sept 29 1901; s of Edward and Anna (Cameron); m Virginia Kelly of Walla Walla Wash Dec 7 1929; ch, Gene, Claire; educ, pub schs Wash, Whitman Coll BS 1922, hon LLD 1962; Phi Delta Theta; pres Sherwood & Roberts Inc and assoc firms Walla Walla 1929—, Pioneer Invest Co Walla Walla 1948—, Walla Walla (Wash) Union–Bulletin 1951—; dir Rogers Walla Walla Canning Co 1951—, Pac Power & Lt Co Portland Ore 1961—, Pac NW Bell Seattle Wash 1962—; mem BPA Advis Bd Portland 1961—; pres Fairway Fin Co Gen Cr Co, Pioneer Bldrs Inc, Wauna Toll Bridge Co, John Davis & Co (Seattle), Blue Mtn Hsng Co, Wash Captial Corp (Walla Walla); chm Amer Sign & Indicator Corp Spokane; mem Nat Canners Assn, Mtge Bkrs Assn, Nat Assn of Secur Dlrs, Wash State Consumer Fin Assn; dir Wash State Research Counc; mem Century 21; pres Walla Walla Union–Bulletin Fndtn Inc; mem Fin Com and vp Bd of Trustees Whitman Coll; p pres C of C; chm Bldg Fund Dr and p dir YMCA; mem Rotary, Rainier Club (Seattle), El Katif Shrine, Amer Leg; USNR WW 2 1943–45; recd C of C Awd of Merit 1956; hobby, travel; Repub; Congreg; home, 1107 Alvarado Terrace; ofc, 106 N 2nd Ave, Walla Walla.

SIRES, MAXINE
Child Welfare Supervisor
b Clinton Co Ind Aug 30 1906; d of Byron and Fanny (Arbegust) Chapman; m Ronald V Sires of Superior Wis Aug 26 1932; ch, Justine C, David V; educ, pub schs Ind, Ball State Tchrs Coll Muncie Ind BS 1931, U of Wash Sch of Soc Wk 1955–56; art tchr Henory Co Ind 1929–30, Mishawaka Ind 1930–32; case

wkr State Dept of Pub Asst Walla Walla Wash 1944; home serv sec ARC Walla Walla 1949–51; soc wkr Brit Nat Assn of Mental Hlth London Eng 1951–52; gen sec ARC Walla Walla 1952–53; case wkr State Dept of Pub Asst Walla Walla 1953–59; supvr ibid 1959—; mem Wash Assn for Soc Welf, Wash State Assn for Retarded Ch; loc orgng chm and p state bd mem Mental Hlth Assn; orgnr and p bd mem Seguin Sch for Retarded Ch; mem Whitman Faculty Wives Club; auth mag arts on ch care; hobbies, Amer sculptor and painting; home, 1003 Alvarado Terrace; ofc, Co Service Bldg, Walla Walla.

SIRES, RONALD V.
Educator
b Osakis Minn Sept 27 1901; s of Alvin and Sara (Blake); m Maxine Chapman of Muncie Ind Aug 25 1932; ch, Justine, David; educ, pub schs Wis, att Superior (Wis) State Coll, O Wesleyan U BA 1923, pg wk Harvard U, Univ of Pa, U of Wis PhD 1936; pub sch tchr and prin Centuria Wis 1920–21; pub sch tchr Ishpeming Mich 1923–25; hist instr O Wesleyan U Delaware O 1925–27; assoc prof of soc sc Ball State Tchrs Coll Buncie Ind 1930–43; asst prof of hist, assoc prof and prof Whitman Coll Walla Walla Wash 1943—; mem AAUP, Nat Counc ibid 1959–62; mem Amer and Pac Hist Assns, Western Polit Sc Assn; contrib auth to pro and hist journs and qtrlies; hobby, chess; Dem; home, 1003 Alvarado Terrace; ofc, Whitman Coll, Walla Walla.

SMITH, B. LOYAL
Civil Engineer
b Appleton Minn Mar 24 1916; s of Walter G and Ida May (McKinney); m LaVon Kilbourne of Minn May 16 1941; ch, Nancy, Kenneth L, Steven L; educ, pub schs Wash, Whitman Coll AB 1937, U of Cal BS 1941; Tau Kappa Epsilon; asst engr City of Walla Walla (Wash) 1941; co engr Walla Walla Co 1946—; mem Exec Com Nat Assn of Co Engrs; F ASCE; mem Chi Epsilon; p mem Sch Bd; Trustee Walla Walla Pub Libr; active United Fund Drs; merit badge counslr BSA; mem and p chm var coms Rotary; US Army Engrs WW 2 1942–46, Pac Theatre, capt; auth arts in pro mags; hobbies, magic, photog, woodworking; chm Ofcl Bd and trustee Meth Ch; home, 903 E Alder, Walla Walla.

SMITH, ISAAC LEWIS
Plant Manager
b San Juan Co Wash Oct 16 1915; s of Sims N and Anna (Rahe); m Helen Larsen of Fairfield Wash May 16 1941; ch, Norman, David, Allen, Gregory; educ, pub schs Wash, att U Sch of Commerce 1934, U of Wash 1937, San Jose State Coll 1949, var ext courses; clk and ofc mgr Continental Can Co Seattle Wash 1934–48; asst plant mgr ibid San Jose Cal 1948–56; plant mgr ibid Walla Walla Wash 1956—; mem Bd of Dir and p bd mem Assembly of God; home, 1219 Portland; ofc, PO Box 76, Walla Walla.

SPOO, ARTHUR W.
Business Manager
b Corning Cal Oct 24 1918; s of Edward H and Hazel M (Templeton); m Lilly S Caviness of Gaston Ore Dec 29 1940; ch, Susanna S, Cynthia M; educ, pub schs Ore, Walla Walla Coll BS 1949; asst mgr E H Spoo & Sons Mitchell Ore 1935–40, Mitchell (Ore) Pine Lbr Co 1940–49; asst treas Ore Conf SDA Portland 1949–52; bus mgr Walla Walla Coll College Place Wash 1952—; ptnr Precision Lbr Co 1955—; com mem Walla Walla C of C; bd mem United Fund; mem and p dir Kiwanis College Place; USN WW 2; hobbies, golf, boating, fishing; Repub; elder SDA Ch; home, 204 NE A St; ofc, Walla Walla Coll, College Place.

STEVENS, DAVID
Educator
b Burbank Cal Jan 26 1923; s of Frederick and Alpheus (Perkins); m Nell Fancher of Tonasket Wash Sept 5 1948; ch, David F; educ, pub schs Cal and Wash, Whitman Coll AB 1947, Stanford U MBA 1949; Sigma Chi; asst prof Okla State U Stillwater 1949–51; with Whitman Coll Walla Walla Wash as asst prof 1951–53, assoc prof 1953–55, dir of men's affairs 1953–54, dean of admin 1954—, prof 1955—; mem Amer and Western Econs Assns, AAUP; mem Regional Plng Comm; p chm Co ARC; pres Men's Legis Breakfast Club; mem Inquiry Club, Round Table Club, Walla Walla Country Club; USNR WW 2 1943–46, Pac Theatre; auth survs and reports on loc econ conds; hobbies, gardening, golf; Repub; vestryman Episc Ch; home, 1231 S 2nd Ave; ofc, Whitman Coll, Walla Walla.

STEVENS, RALPH W.
Ophthomologist
b Juneau Wis Jul 20 1909; s of Theodore A and Frances L (Goetsch); m Bernice L Hogenson of Green Bay Wis June 20 1933; ch, John W, Karen L, Richard A, Paul B; 2 grandch; educ, pub schs Wis, U of Wis BA 1930, U of Pa MD 1933; Phi Chi; intern U of Wis Hosp Madison 1933–34, ophth ibid 1934–37; priv med prac Walla Walla Wash 1937—; p chief of staff St Mary Hosp; mem Amer Coll of Surgs, Amer Acad of Ophth & Oto, Pac Coast Ophth & Otol Assn, Ore Acad of Ophth, Amer and Wash State Med Assns; mem and p vp Walla Walla Valley Med Soc; p pres Walla Walla Valley Med Serv Corp; p pres C of C; mem Sch Bd; p pres Blue Mt Counc BSA; p dir Com Chest; p pres Com Concert Assn; dir and p vp Walla Walla Symph Soc; p pres Walla Walla Civic Center Fndtn;

mem, p dir and p vp Rotary; dir Walla Walla Country Club; mem Inquiry Club; p pres Walla Walla Archaeological Soc; USAAF Med Corps WW 2 1942–46, lt col; contrib auth to med journs; recd BSA Silver Antelope 1949, Silver Beaver 1954; hon chief Yakima Indian tribe; hobbies, philately, coin coll, gardening, tennis, golf, skiing; Repub; Congreg; home, Abbott Rd; ofc, Baker Bldg, 8 S 2nd, Walla Walla.

STONECIPHER, CHESTER B.
Agriculturist
b Waitsburg Wash June 20 1910; s of Harvey and Winifred (Gerking); m Loretta Donovan of Walla Walla Wash June 12 1937; ch, William D, Wayne H; educ, pub schs Wash, att Wash State U; Alpha Gamma Rho; farmer with family to 1937; with Farmers Coop Walla Walla 1937–39; mgr Pac Coops Ontario Ore 1939–40; dept mgr Touchet Valley Grain Growers Waitsburg 1941–42; with USDA Farm Secur Admin Yakima Wash 1942–43; self-empl farmer 1943—; mem Walla Walla Grain Growers, Touchet Valley Grain Growers; mem and p pres Walla Walla Co Wheat Growers; mem Wash Assn of Wheat Growers; p bd mem ibid 3 yrs; p bd mem Nat Assn of Wheat Growers; bd mem Western Wheat Assocs Portland Ore; mem Wash State Wheat Comm 1957—; chm ibid 1960 and 1961; repr US Wheat Indus at US Small Indus Exhib Bombay India 1960; NW producer-advis Internat Wheat Agreement Conf Geneva Switzerland 1962; p mem Dixie Dist Sch Bd; an orig orgnr Waitsburg Jr Livestock Show; hon chapt farmer Waitsburg FFA; vice pres Wash State 4-H Fndtn; bd mem Cath Children & Family Serv Walla Walla; trustee Morning Star Boys' Ranch Spokane; p mem BSA Advis Counc; bd mem Walla Walla United Fund; dist chm United Fund; mem Wash State U Cougar Club, Serra Club, Walla Walla Country Club, BPOE; Cath; home, Rt 1, Waitsburg.

SUTHERLAND, LEILA BROOKS
Retired
b Walla Walla Wash Feb 27 1889; d of George H and Lydia (Parshley) Sutherland; educ, pub schs Wash, hs Whitman Acad, Oaksmere Sch New Rochelle NY, Whitman Coll AB 1924, pg wk U of Wash and U of Cal; Delta Gamma; elem sch tchr Wash 1916–22; tchr Castilleja Priv Sch for Girls Palo Alto Cal 1925–26; eng tchr Walla Walla HS 1933–38; soc wkr Wash State Dept of Hlth Educ & Welf Walla Walla Co 1943–53; retd 1953; nurses' aide ARC WW 1; p mem Bd of Dir Good-will Indus; p bd mem YWCA; life mem, p pres and p sec Walla Walla Symph Soc; p chapt vp AAUW; chapt vp and state chapl Colonial Dames of the XVII Century; p vp Walla Walla Art Club; compiler hist of Walla Walla Symph Soc in Whitman Coll Libr; hobbies, US hist, genealogy; Repub; Presby; home, 443 Washington St, Apt 7, Walla Walla.

SUTTON, ARTHUR TAYLOR
Retired
b Blue Jacket Indian Terr (now Okla) Sept 13 1883; s of A H and Letta J (Davis); m Hazel Kirk Smith of Stockton Kan Aug 16 1911; ch, Charles A, Elizabeth (Mrs Jim Haynes); 4 grandch; educ, pub schs Kan, Baker U Baldwin City Kan AB 1908, att summer schs Western Kan State Norm Sch, Stanford U and State Coll of Wash; rur sch tchr Cherryvale Kan 1903–04; hs tchr Hoxie Kan 1908–11; supt of schs Chelan Wash 1911–18, Colville Wash 1918–19, Leavenworth Wash 1919–23, Waitsburg Wash 1923–43; empl loc cannery Waitsburg 1943–49; city treas–clk 1950–53; mem Masonic Lodge 1910—, 50 yr jewel 1960, p master 2 terms and p sec 7 yrs ibid; patron OES 1929–45; Life mem ibid 1957—; auth art on Lewis & Clark Expedition based on their journs publ in Waitsburg Times 1930, also map and daily log of the trail through Walla Walla Co; Repub; Sun Sch tchr Meth Ch many yrs; home, 608 Orchard St, Waitsburg.

THOMSEN, ROBERT R.
Educator
b Wahpeton ND Jan 11 1914; s of Thomas J and Emma (Losinger); m Ruth E Finley of Mankato Minn June 12 1940; ch, Thomas F; educ, pub schs ND, att ND State Sch of Sc, U of ND BS 1934, pg wk U of S Cal, U of Minn, U of Wyo MA 1950, EdD 1952; Phi Delta Kappa, Alpha Tau Omega, Phi Kappa Phi, Phi Epsilon Kappa; hs tchr and coach Wahpeton 1934–37; Olivia Minn 1937–40; hs prin and coach Nicollet Minn 1940–42; supt of schs and coach Nicollet 1942–43; hs tchr and coach Springfield Minn 1946–49; with Whitman Coll Walla Walla Wash as instr and asst coach 1952–54, asst prof and dir of men's affairs 1954–56, hd ftball coach 1955–61, assoc prof 1956—; assoc mem Wash State HS Coaches Assn; mem Amer Ftball Assn, AAHPER, Wash State Pers & Guid Assn; p active BSA; p com mem Campfire Girls; mem Rotary, Masons, York Rite, El Katif Shrine; USN WW 2, Pac area; lt USNR 1943–46; hobby, athls; Repub; Presby; home, 1239 Pleasant; ofc, Whitman Coll, Walla Walla.

THORNTON, EDGAR M.
Business Executive
b St Joseph Mo Sept 10 1904; s of James and Nellie (Melosh); m Evelyn Sporleader of Walla Walla Wash Feb 16 1930; ch, James E, Jack E; educ, pub schs Mo, Ia and Wash, att Whitman Coll; slsm F M Pauly Co Walla Walla 1922–41; sec Com Chest Walla Walla 1941–43; with Loan Dept Sherwood & Roberts Inc Walla Walla 1943–52; mgr and asst vp ibid 1952—; mem Publ Com and p pres Wash State Consumer Fin Assn; p vp C of C; p mem City Plng Comm; p bd mem YMCA; bd mem ARC; p pres Wash State TB Assn; bd mem Nat TB Assn; vp Kiwanis; mem BPOE; hobbies, fishing, lepidoptry; Repub; treas Meth Ch; home, 912 Bonnie Brae; ofc, 106 N 2nd Ave, Walla Walla.

TIDRICK, KIMBER ANDREW
Educator
b Chgo Ill Sept 29 1915; s of Earl and Cathrine (Summers); m Marjorie Rush of Spokane Wash Nov 21 1941; ch, Sharon A, Steven R; educ, pub schs Wash, Wash State U BSF 1939, BEd 1940, MA 1947; Sigma Chi; soc studies tchr Clarkston (Wash) HS 1941–42; coach Wash State U Pullman 1942; tchr and coach Pullman (Wash) HS 1946–47; prin Mead (Wash) HS 1947–55, Walla Walla (Wash) HS 1955—; p pres Spokane Co Educ Assn; pres Wash Assn of Secondary Sch Prins; chm State Tchrs Com and p pres NE Dist Athl Assn; mem Instit Advis Com Eastern Wash Coll; bd mem Walla Walla Co Parks; vp Com Chest; bd mem YMCA; mem and p pres Kiwanis; mem Masonic Lodge; USN WW 2 1942–46; S Pac; hobbies, hunting, fishing; Repub; Bapt; home, 1229 Hobson; ofc, HS, Walla Walla.

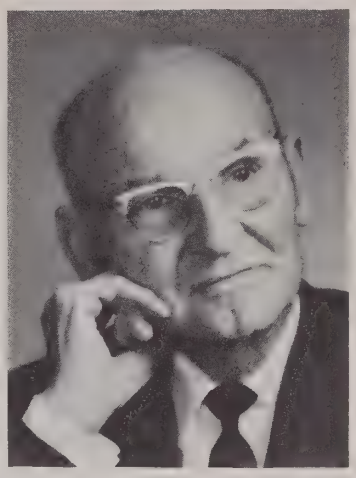

TUCKER, ED
Farmer
b Weston Ore May 11 1885; s of John Byron and Susan (Orr); m Rosa V Gould of Weston Sept 19 1906; ch, Dale V, Marvin A, Mildred M (Mrs Daniel J Blewitt), Conrad E, Stanley V, Sheril J (decd); 18 grandch; 20 gr grandch; educ, pub schs Ore; farmer 1900—; pioneer in devel lt rainfall areas of Wash and Ore; prom in devel alfalfa seed indus in Walla Walla Co; life mem Ore Wheat Growers Assn; bd mem Farm Com Whitman Coll; p bd mem ARC; mem Ore State Grange; mem Kiwanis, Walla Walla Symph Soc; Dem; Prot; home, 110 N Division, Walla Walla.

TUTTLE, JOHN C.
Superior Court Judge
b Walla Walla Wash Aug 15 1915; s of Ralph H and Hazel (Coleman); m Elizabeth Ann Johnson of Seattle Wash Jul 10 1946; ch, Ann E, Barbara L; educ, pub schs Wash, att Whitman Coll, U of Wash LLB 1939; Beta Theta Pi, Delta Sigma Rho, Delta Theta Phi; atty W G Coleman Walla Walla 1939–42; priv law prac Walla Walla 1942–47; ptnr Tuttle & Luce Walla Walla 1947–60, Minnick, Hahner & Tuttle Walla Walla 1960–61; judge Superior Ct Walla Walla 1961—; p pres Walla Walla Co Bar Assn; mem Amer and Wash State Bar Assns; p panelist Cont Legal. Educ U of Wash and State Bar Assn; mem Superior Ct Judges Assn, Amer Judicature Soc; police judge 1941; prosecuting atty 1943–47; US Ct commr 1947–61; city atty 1953–60; p bd mem Jr C of C and repr to SE Wash Fair Bd; p bd mem Campfire Girls; mem Bd of Dir Sal Army; p pres Com Concert Assn; chart mem and 1st pres Exch Club; p pres PTA; mem Walla Walla Country Club; USN WW 2, S Pac; hobbies, fishing, hunting; mem Stewardship Com and elder Presby Ch; home, 1316 Howard; ofc, Courthouse, Walla Walla.

WAGENSCHEIN, MIRIAM
Educator
b Kingsville Tex Jul 17 1922; d of Charles F and Joe Lee (Howard) Wagenschein; educ, pub schs Tex, att Hockaday Jr Coll 1942, Eastman Sch of Music 1944, U of Tex BA 1947, U of Chgo MA 1950, att U of Cal 1955, Stanford U EdD 1962; Alpha Kappa Delta, Pi Lambda Theta, Sigma Alpha Iota; tng instr Foley's Houston Tex 1947; with Whitman Coll Walla Walla Wash as instr 1950–51, dir of women's affairs 1951—; asst prof 1952–56, assoc prof 1956—; mem Amer and Pac Sociological Assns, Nat Assn of Women Deans & Counslrs, Amer Pers & Guid Assn, AAUP, NW Voters; mem City Civ Serv Bd; p bd mem Sal Army; hobbies, golf, gardening, photog; Repub; Episc; home, 812 Valencia; ofc, Whitman Coll, Walla Walla.

WEBER, EUGENE C.
Postmaster
b Kansas City Kan Mar 9 1907; s of George and Anna (Seider); m Leone Callow of Cobb Wis June 9 1931; ch, Roger G, Harold E, Beverly A; 4 grandch; educ, pub schs Wash, Whitman Coll BS 1929; with USPO Walla Walla Wash as carrier 1929–35, clk 1935–42, supt of mails 1942–47, asst pm 1947–58, pm 1958—; mem Nat Assn of PMs, var coms C of C, Bd of Regents NW Nazarene Coll Nampa Ida; active United Fund Drs; bd mem TB Assn; mem Rotary; hobby, amateur radio; steward, treas, p Sun Sch supt and p trustee Ch of the Nazarene; p active Dist Young People's Bd and Dist Ch Sch Bd; del sev internat convs; home, 952 Hobson St; ofc, USPO, Walla Walla.

WEST, HERBERT G.
Business Executive
b Penang Malay Peninsula Aug 14 1899; s of Benjamin F and Letty (Graham); m Sadie Kent of Moosejaw Sask Can Sept 1 1930; ch, Herbert K; 2 grandch; educ, pub schs Wash, att Alexander Hamilton Inst; slsm to 1932; dep assessor Walla Walla Co Wash 1932–34; fndr and exec mgr Inland Empire Waterways Assn Walla Walla 1934—; chm bd West-Baker Vinnedge Import Export; p ptnr West–McLean Ins; p dir Sunset Life Ins Co; dir Nat Rivers & Harbors Cong; trustee Bur of Natural Resources ibid; mem Steering Com Nat WaterWays Conf; nat dir Waterways Bulk Transp Advis Counc; mem Water Resources Assn; mayor Walla Walla 1941–47; p dir C of C; p mem 308 Review Report Advis Com; dir United Fund; mem Rotary; dir Walla Walla Country Club; mem BPOE, Walla Walla Boat Club, Masons, Scottish Rite, Shrine, VFW; mem, p post comdr and p dist comdr Amer Leg; mem 40 & 8; p mem Nat Exec Com ibid; USN WW 1; recd C of C Awd of Merit 1952, USA Outstanding Civ Serv Awd 1959; Repub; Episc; home, 641 University; ofc, Jones Bldg 6½ N 2nd, Walla Walla.

WETZEL, LYNN C.
Savings and Loan Executive
b Curtis Nebr Jan 17 1898; s of Clark P and Emily E (Allen); m Hazel I Jensen of Milton–Freewater Ore Dec 24 1937; ch, Allen C, Charles L, Robin L; educ, pub schs Nebr, Wyo and Wash; empl Peoples State Bk Walla Walla Wash 1917–18; fruit grower Walla Walla 1919–22; ofc mgr Blalock Fruit & Prod Walla Walla 1922–24; teller and bkpr Interstate Svgs & Loan Assn Walla Walla 1924–34; sec 1st Fed Svgs & Loan Assn Walla Walla 1934–56; exec vp ibid 1956—; mem Bd of Dir ibid 1957—; mem, p pres, p vp and p dir Wash Svgs & Loan League; mem and p dir US Svgs & Loan League; p mem Sch Bd 6 yrs; p bd mem and p vp C of C; p mem City Plng Comm and City Fin Advis Coms; p bd mem Community Chest; p pres Walla Walla Schs PTA; life mem PTA; mem Rotary, BPOE, F & AM, Scot Rite, Shrine; p pres Shrine Club; mem 40 & 8, Amer Leg; USMC WW 1 1918–19, AEF; hobby, sports; Repub; p vestryman Episc Ch; home, 621 Univ; ofc, 14 S 2nd, Walla Walla.

WILLIAMS, CATHERINE B.
Homemaker
b Spokane Wash; d of Raymond S and Mercieta (Liftchild) Betts; m Thomas Owen Williams of Walla Walla Aug 28 1943; ch, Thomas A B, Raymond L B; educ, pub schs Spokane, att U of Wash; Kappa Kappa Gamma; Miss Spokane 1939–43, Queen Banff Winter Carnival and Canadian Dominions 1939–40; promot Betts Oil Co Spokane; writer "Shop with Sue" in Spokesman-Review; p sec to asst Spec Servs Ofcr Fairchild AFB; sust mem Spokane Jr League; assoc mem Walla Jr Club, mem Woman's Com Walla Walla Symph Soc; concert chm Community Concert Assn; active Little Theatre, Art Club, PEO, Country Club, p active ARC, Cub Scouts; p pres PTA; hobbies, reading, music; Repub, p state committeewoman; Presby; home, Country Club Dr, Walla Walla.

WILLIAMS, ROBERT AMON
County Agent
b Kennewick Wash Jan 16 1914; s of Carl C and Ruth (Amon); m Alice L Foster of Hanford Wash Oct 22 1938; ch, Linda L, Mary E, Carl R, Carol A; educ, pub schs Wash, Wash State U BS 1936, pg wk Colo A & M 1951, Wash State U 1960; Alpha Kappa Lambda; fld asst US Forest Serv Missoula Mont 1936–38; asst ext agt Davenport Wash 1938–39; jr range examr SCS Davenport 1939–40; with US Forest Serv as jr range examr Ogden and Cedar City Utah 1940–41, dist forest ranger Cedar City Utah 1941–44, dist forest ranger Ely Nev 1944–45; co ext agt Dayton, Prosser and Walla Walla Wash 1945—; mem, p pres, p vp and p sec Wash State Co Agts Assn; mem and p nat mtg chm Nat Assn of Co Agr Agts; mem Wash State Cattlemen's Assn; an orgnr Lower Yakima Valley Sheep Mktg Assn; mem Farm Bur; an orgnr Columbia Co Weed Control; an orgnr and pres Camp Wooten Assn (youth camp); agr chm Kiwanis; mem Walla Walla '58ers; hobbies, hunting, fishing, photog; mem Ofcl Bd, Sun Sch tchr and youth counslr Meth Ch; home, 1535 J St; ofc, Box 536, Walla Walla.

WILSON, FREDERICK C.
Educator
b The Dalles Ore Sept 30 1900; s of Fred W and Clara B (Story); m B Irene Hawks of Walla Walla Wash June 16 1925; ch, Shirley J, Dr Robert N; 1 grandch; educ, pub schs Wash, Whitman Coll BS 1925; Phi Delta Theta (chapt advis 1925–60); teller 3rd Nat Bk Walla Walla 1923–26; asst trust ofcr Union Trust Co Walla Walla 1926–29; dept mgr Union Bk & Trust Walla Walla 1929–32; ins and bonding agt Wilson & Wilson Walla Walla 1932–37; ofc mgr Sherwood & Roberts Walla Walla 1936–37; asst cash 1st Nat Bk Waitsburg Wash 1937–43; with Whitman Coll Walla Walla as asst bursar 1943–49, bursar 1949–50, bus mgr 1950–53, bus mgr and treas 1953–57, treas 1957—, mem Pres Counc; mem Coll & U Bus Assn; p mem Civ Serv Bd; p city fin councilman Waitsburg; p mem Sch Bd Waitsburg; p active Com Chest; p advis BSA Waitsburg; US Army WW 1; hobbies, fishing, philately; Repub; Congreg; home, 418 Boyer; ofc, Whitman Coll, Walla Walla.

WOOD, DON W.
Assistant Police Chief
b Stanwood Wash Feb 18 1925; s of Mathew H and Alice E (Johnson); m Mildred I Stevens of Roslyn Wash Aug 19 1945; ch, Donald S, Marjorie J; educ, pub schs Wash, FBI Nat Acad 1962; canning foreman Libby, McNeil & Libby Walla Walla Wash 1942–45; patrolman City of Walla Walla 1945–50; sgt ibid 1950–51; lt ibid 1952–54; asst chief ibid 1955—; mem Wash State Police Chiefs

Assn, Wash Police Ofcrs Assn; mem and p pres NW Police Ofcrs Assn; mem var coms C of C; mem Cits Advis Com for Sch Plng; p pres PTA; vp Walla Walla Co PTA Counc; p mem Polio Fndtn; mem Troop Com and held other ofcs BSA; mem BPOE; auth arts for pro journs; cited for life svg 1951; hobbies, fishing, hunting; mem Central Christian Ch; home, 1001 Woodlawn; ofc, Police Dept, PO Box 97, Walla Walla.

WOODWORTH, CHARLES E.
Entomologist
b Berkeley Cal Sept 25 1897; s of Charles W and Leanora (Stern); m Louise Nelson of Boston Mass June 20 1925; ch, James V, Elizabeth L (Mrs N B Holden); 5 grandch; educ, pub schs Cal, U of Cal BS 1922, MS 1923, Cal tchg certif 1923, U of Wis PhD 1930, att U of Minn 1951; Sigma Pi, Sigma Xi, Phi Sigma; owner and mgr Industrial U Berkeley 1919–23; research asst Amer Cyanamid Co Azusa Cal 1923; hs tchr stockton Cal 1923–25; hd Biol Dept Modesto (Cal) Jr Coll 1924–28; asst in entom U of Wis Madison 1928–30; assoc entom and entom USDA Walla Walla Wash 1930—; mem and fellow AAAS, Entom Soc of Amer, Amer Assn of Econ Entoms, Wash State Entom Soc; bd mem United Fund; p scoutmaster BSA; mem Walla Walla Symph Soc, Com Concert Assn; sec Kiwanis College Place Wash 15 yrs; mem and p pres College Place Rose Soc; US Army, SATC WW 1, SNC 33rd Malaria Sur Det WW 2 1943–45, maj USAR 1946–49; auth arts for prof journs on insect physiology and control; hobbies, stamps, gardening, photog, insect coll; Congreg; home, 28 W Whitman Dr, College Place.

WHATCOM COUNTY

ARMSTRONG, HERTHA LOUISE
Homemaker
b New England ND Nov 8 1909;

d of G and Julia (Presser) Hohensee; m Marshall J Armstrong of Bellingham Wash May 12 1934; ch, Loretta (Mrs John Holzberger); 2 grandch; educ, pub schs BC Can and Wash; homemaker 1934—; active in ARC; asst ldr Campfire Girls; p vp, pres and sec treas Goodwill Club; active in 4–H work as ldr, mem Exec Bd, supt and judge of clthg and other 4–H Fair exhibs; sec treas 4–H Ldrs Counc; sec treas and chm var coms Laurel Home Demonstration Club; demonstrator of arts and crafts for clubs and church orgns; hobbies, arts, crafts; home, 1690 Laurel Rd, Bellingham.

ATWOOD, ROY FRANKLIN
Attorney
b Springfield Mass Nov 27 1926; s of Roy and Myrtie (Dunn); m Marie Matson of Bellingham Wash Jan 15 1955; ch, Deborah M, Roy F III; educ, pub schs Conn and Wash, Wash State U BA 1948, U of Wash LLB 1951; Phi Alpha Delta, Pi Sigma Alpha; adm to Wash state bar 1952; priv law prac Bellingham 1952—; mem Amer, Wash State and Whatcom Co Bar Assns; pres City Counc; mem Bd of Water Commrs; p mem City Hlth Bd; p vp and p dir Bellingham Jr C of C; p sec–treas, and p conserv chm Wash Jr C of C; active ARC, UGN, YMCA; mem Lions, BPOE; US Army WW 2 28 mos, JADC; hobbies, hunting, fishing, polit, swimming; Repub, mem Co Exec Bd 2 yrs; Luth; home, 317 Park Ridge; ofc, 405 Bell Nat Bk Bldg, Bellingham.

BALLINGER, EDWARD BRADLEY
Building Manager
b New Decatur Ala Oct 24 1889; s of Richard A and Julia A (Bradley); m Julia L Loose of Nebr Jul 30 1913; ch, Edward B Jr, Richard L; 4 grandch; m Kelly Laird of Tex Apr 9 1960; educ, pub schs Wash, att Williams Coll (Mass) 2 yrs, Carnegie Tech (Pa) 1 yr, U of Wash Law Sch 1 yr; adm to Wash bar 1914; Zeta Psi; electrician

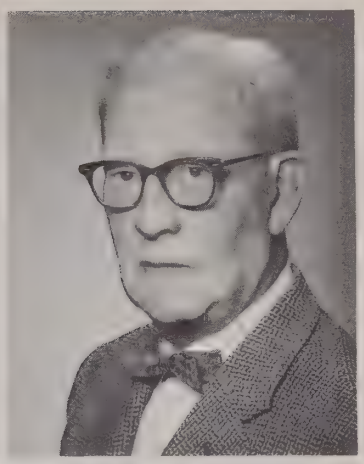

Stone & Webster Seattle Wash 1910–11; law clk firm of Ballinger, Ronald & Battle Seattle 1912–17; vp George H Tilden Co Seattle 1917–19; pres Grevstone Concrete Prods Seattle 1919–32; investig NRA Seattle 1932–34; mgr Amer Ice & Cold Storage Everett Wash 1934–46; contr Bellingham 1944–50; mgr Bellingham Nat Bk Bldg 1950—; mem Bldg Owners & Mgrs Assn; p mem Bellingham City Counc; bd mem Co–City Hlth Dept; p pres and p com mem C of C Everett; mem coms Bellingham C of C; treas Whatcom Co TB Assn; p dr chm UGN; bd mem Mt Baker Area BSA; mem Bellingham Rotary; p pres ibid Everett; mem Bellingham Country Club; US Nav Ofcrs Tng Camp 6 mos; recd BSA Silver Beaver; hobbies, fishing, golf; Repub; bd mem and p treas Presby Ch; home, 1537 Fairview Ave; ofc, 103 E Holly, Bellingham.

BAY, THOMAS JOHN
Dairy Farmer
b Crown City O Mar 13 1896; s of Curtis B and Madeline E (Rockey); m Elizabeth Agee of Blaine Wash Aug 28 1924; educ, pub schs Wash, att Western Wash State Coll, Columbia U MS 1929, pg wk US Naval Acad; ensign to capt US Navy 1917–48, recd Leg of Merit for serv WW 2; Captain USN (retired) 1948—; owner purebred Jersey dairy farm 1949—; dir Amer Jersey Cattle Club 1957–60, Nat All–Jersey 1958–60; pres Wash Jersey Cattle Club 1957–60, Wash Purebred Dairy Cattle Assn 1960–61; mem Masonic Lodge, Navy League, Amer Leg, VFW, Mil Order of WWs, Army & Navy Club (Wash DC), Army & Navy Country Club; auth tech arts publ in pro mags; Repub; Meth; home, Bay–Lyn, Rt 1, Lynden.

BLYTHE, STEWARD ARTHUR
Contractor
b Bellingham Wash Sept 8 1914; s of Arthur J and Stlla (Shumway); m Kathryn Spencer of Bellingham June 17 1937; ch, Judith H, Kathryn L, Betty A; educ, pub schs Wash,

att Bellingham Norm Sch 1 yr, U of Wash 2 yrs; Psi Upsilon; with A J Blythe Plbg & Htg Co Bellingham as ofc wkr 1935–44, mgr 1944–52, pres and maj owner 1953—; mem Assoc Plbg & Htg Contrs of Wash; p bd mem ibid 4 yrs; mem Nat Assn of Plbg & Htg Contrs; chm Indus Com C of C; p bd mem UGN 3 yrs; mem Bd of Dir YMCA; p fin chm ibid 7 yrs; mem Rotary, Royal Arcanum, Bellingham Yacht Club; com chm and p bd mem Bellingham Golf & Country Club; hobbies, golf, bird hunting; Repub; Presby; home, 209 Hawthorne Rd; ofc, 1313 Railraod Ave, Bellingham.

BOOMAN, ALBERT
Business Executive
b Lynden Wash Sept 10 1897; s of John J and Maria (Lind); m Florence Gerfen of Bellingham Wash 1926; ch, Sara (Mrs Allen Lewis), Maribeth (Mrs Marvin Vanderpol), Keith A, Glenn L, Karen (Mrs Oran Dodson); 14 grandch; educ, pub schs Wash, att Western Wash Coll 1918, U of Wash BA 1923; Phi Delta Kappa; pub sch prin Glendale Wash 1919–20; elem sch prin Anacortes Wash 1921–23, Kent Wash 1923–25; hs tchr Lynden Wash 1925–54; invest trusts slsm 1955—; p city clk 1 yr; p sec C of C; vp Co ARC; pres AAUN; ch, UGN; chm Com Devel Proj 1961; sec Lions 2 yrs; hobby, gardening; Dem; lay ldr Meth Ch; home, Box 132, Rt 1, Lynden; ofc, 216 Nat Bk Bldg, Bellingham.

BOYD, ARTHUR
Department Store Manager
b Douglas Wyo Jul 22 1906; s of Frank J and Blanche (Phillips); m Helen Galvin of Spokane Wash Jan 1 1929; ch, Frances A, Michael W; educ, pub schs Mont, U of Wash BA 1929, Harvard U MA 1932; with Sears Roebuck & Co as tnee Seattle Wash 1932–33, zone staff travlr Seattle 1933–35, zone staff travlr Chgo Ill 1935–39, store mgr Bellingham Wash 1939—; rl est ints; dir Mt Baker Recr Corp; p co dir Small Bus Admin; p chm Indus Com and p dir C of C; chm Bellingham Sch Bd; mem and p pres Whatcom Co Sch Dirs Assn; mem Exec Com Wash Sch Dirs Assn; trustee YWCA; p trustee YMCA; mem and p pres Rotary; mem BPOE, Bellingham Yacht Club, Bellingham Country Club; loc pres Navy League of US; p pres Nav Res Ofcrs Assn; USN 4 yrs, Alaska and Pac Theatres; hobby, boating; mem and p chm Bd of Trustees Presby Ch; home, 309 Palm St; ofc, 1618 Cornwall Ave, Bellingham.

BREEN, PAUL
Merchant
b Orange City Ia Sept 7 1901; s of Evert and Antoinette (DeVouw); m Tena Vander Griend of Lynden Wash June 22 1923; ch, Evva G (Mrs Clifford Glass), Judy A (Mrs Alvin Stauffer); 8 grandch; educ, pub schs Mich and Wash; part owner Jager & Breen Groc Lynden 1920–25; ptnr Farmers Merc Co Lynden 1925—; pres ibid 1943—; p pres C of C 2 terms; p mem City Counc 2 terms; dr mgr ARC 3 yrs; chm Com Chest 2 yrs; hobbies, playing organ, woodworking; ldr of men's grp, choir dir and organist 2nd Christian Reformed Ch; home, 112 BC Ave; ofc, 500 Front St, Lynden.

BREUER, WILLIAM
County Sheriff
b Bellingham Wash Aug 19 1900; s of Peter and Caroline (Ebeling); m Arlien D Palmer of Lynden Wash Aug 19 1924; ch, Eileen (Mrs Chester W Paine), Billie (Mrs Howard D Hoksbergen); foster ch, Leslie Palmer; 8 grandch; educ, pub schs Wash; mill worker Hoff & Pinkey Lbr Co Goshen Wash 1918–22; milk hauler Whatcom Co Daitymen's Assn Lynden 1922–26; rd maint Whatcom Co Bellingham 1926–32; sgt What State Patrol Olympia 1932–47; in pub rels and safety Tri-Co Loggers' Assn Bellingham 1947–52; chief of police City of Bellingham 1952–55; sheriff Whatcom Co Bellingham 1955—; 1st pres Whatcom Co Law Enforcement Counc; mem Nat Sheriffs Assn; mem and p pres Wash State Sheriffs Assn; 2nd vp Wash State Assn of Elected Co Ofcls; chm Agr Com and mem Bd of Dir Kiwanis; mem Masonic Lodge; hobby, Polled Hereford cattle; Repub; Luth; home, 1804 Smith Rd; ofc, Courthouse, Bellingham.

BROOKS, FRANK CARVER
Lumberman
b Mpls Minn June 14 1919; s of Frank and Frances (Carver); m Nancy Gray of Portland Ore May 18 1942; ch, Mary E, Carol G; educ, pub schs Wash, U of Wash BA 1941; Delta Kappa Epsilon; pres Brooks Lbr Co Bellingham Wash 1945—, Whonnock (BC Can) Libr Co 1950—, Princeton Trail Timber Hope BC 1958—, Amer Fabricators Bellingham 1959—; vp Valley Ford Sls Yakima Wash 1958—; active C of C, UGN and ARC; mem Rotary, BPOE, VFW; mem and p dept comdr Amer Leg; USNR 1941–45; hobby, hunting; Repub; Prot; home, 306 Briar Rd; ofc, PO Box 153, Bellingham.

BUTTON, DOROTHY DEERWESTER
Educator
b Warrensburg Mo; d of Dr Frank and Pearl (Lemmon) Deerwester; ch, Edward F Button; 3 grandch; educ, pub schs Wash, U of Cal BA, att U of Wash and Smith Coll, Western Wash State Coll MEd 1950; Delta Delta Delta, Pi Lambda Theta, Delta Kappa Gamma; hs Eng tchr 10 yrs; hs voc counslr 10 yrs; woman's counslr and pers repr Boeing Aircraft Co; asst registrar Western Wash State Coll Bellingham 1955—; p co-owner Deerwester Button Book Co; mem NW Pers & Guid Assn, Puget Sound Counc of Eng Tchrs, Pac Coast Assn of Registrars, Gov's Counc on Ch & Youth, Gov's Advis Com on Safety, Gov's Counc on Civ Def, Whatcom Co Counc for Civ Def; sec Whatcom Co Assn for Mental Hlth; bd mem Whatcom Co Counc for the Aging; bd mem and sec Whatcom

Co Ortho Guild; bd mem Wash State Ch Home Soc; bd mem and sec ARC; bd mem Com Chest; bd mem, p pres and p sec YWCA; chapt pres Amer Fld Serv; co-ord Americans Abroad; chapt sec AAUN; sec Civ Music Assn; state sec and p loc pres AAUW; active in Soroptimist Internat as reg gov, p reg sec, p dist dir and p loc pres; mem and p pres PEO; auth co-op testing, counslg and placement progs State of Wash; named Woman of Achiev; hobby, gardening; Sun Sch tchr and choir mem Presby Ch; home, 706 16th St; ofc, Western Wash State Coll, Bellingham.

CAMPBELL, DANIEL
Retired
b Moose River Pictou Co Nova Scotia Can June 18 1866; s of Donald and Ann (Munro); came to US (Ore) 1889; m Susannah Roberts Dec 25 1896; ch, Marjorie Eleanor (Mrs Aldwyn Randolph Walker); educ, pub schs Nova Scotia; fireman Clapsop Lbr Mill Astoria Ore 1889–92 (badly burned in boiler explosion 1892); owner and oper fuel bus Astoria 1893–99; engaged in salmon canning bus Astoria and Puget Sound Canning Co Bellingham Wash 1899–1948; an orgnr Royal Dairy Products Co (1st powdered milk plant in Bellingham); helped estab Bellingham Plywood Corp; p bd chm ibid; p mem Advis Bd Bellingham Br Seattle 1st Nat Bk; p pres and p bd mem Assn of Pac Fisheries; p dir Bellingham C of C; pres ibid 1947; p mem Libr Bd City of Fairhaven and mem 1st Libr Bd City of Bellingham (helped obtain Carnegie Librs in both cities); p mem City Counc (during consol of Whatcom and Fairhaven into Bellingham); p bd mem and p bd chm St Luke's Hosp; life mem and p pres YMCA; life mem Rotary; promot and life mem Bellingham Golf & Country Club; p pres ibid 10 yrs; life mem Bellingham Yacht Club; mem Masonic Lodge, Scot Rite, 32nd deg Consistory, Comdry, KT, Mystic Shrine; chm Salmon Canning Div US Food Admin under H Hoover WW 1; home, 201 Forest St, Bellingham.

CANNON, "RONNIE"
Business Executive
b Oakland Nebr; d of Jonas and Maria (Johnston) Newlean; m Russell J; 6 grandch; m George F Cannon Oct 18 1948; educ, pub schs Wash, att bus coll Bellingham Wash; pers mgr and buyer Graham Drug Co Bellingham 1931–43; owner and oper The Hosiery Shop Bellingham 1943–50, Cannon Elec Co Bellingham 1952—; bd mem and sec Mt Baker Recr Co; mem Gov's Com on Youth Empl; chm State St Beaut Com C of C; mem Blanchard Com Club; bd mem and vp UGN 5 yrs; div chm ibid 1 yr; active BSA, YMCA, civic drs; mem YWCA, Whatcom Co Chapt AAUN; p loc pres and state pub affairs chm BPW; bd mem Soroptimist Club; mem OES, Bellingham Country Club, Emblem Club; named BPW Woman of Achiev 1961; hobbies, horseback riding, athls; Repub, active in party wk; Presby; home, Mt Baker Apts; ofc, 1704 State St, Bellingham.

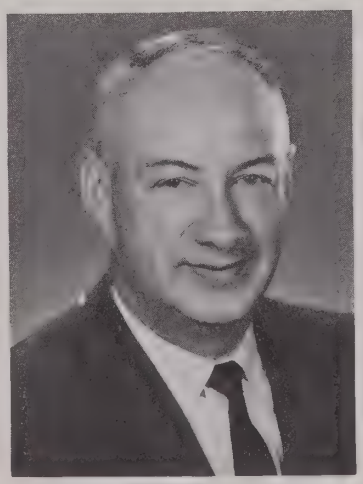

CARTER, GORDON LYCURGUS
Educator
b Friday Harbor Wash Sept 30 1913; s of Cecil and Laura (Sargent); m Verna Thomas of Bellingham Wash June 12 1940; ch, Carol A, Barbara J, John G; educ, pub schs Wash, att Western Wash Coll, U of Wash BS 1935, ME 1946; tchr Meridian Schs Bellingham 1935–40; co supt of schs Whatcom Co 1941–46; prin and supt Mt Baker Schs Deming Wash 1946–48; supt of schs Sedro–Woolley Wash 1948–53, Bellingham Wash 1953—; dir San Juan Co Bk Friday Harbor; p pres Assoc Pub Sch Sys NY; mem NEA, WEA, AASA; mem and p pres Wash Sch Supts Assn; bd mem C of C and Rotary; mem Bellingham Golf & Country Club; elder and trustee Presby Ch; home, 2647 Park Dr; ofc, PO Box 1068, Bellingham.

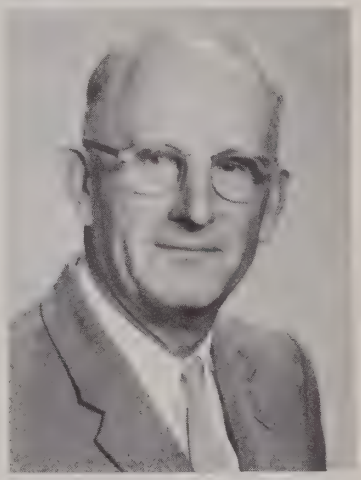

CLARKSON, WALTER J.
Dairy Farmer
b Ferndale Wash Oct 30 1900; s of Joseph and Belle (Farnsworth); m Vesta Hanson of Mount Vernon Wash June 28 1934; ch, Maurice J; educ, pub schs Wash, Wash State U BS in Agr 1924; tester Dairy Herd Impriv Assn Yakima Wash 1925–27; dairy herdsman Wash State U Pullman 1927–29; dairy farmer Custer Wash 1929–30; co ext agt Cathlamet Wash 1931–36, Port Orchard Wash 1936–42; Holstein brdr and dairy farmer Ferndale 1943—; dir Wash Milk Producers Assn 1951–56, Wash State Dairy Fed 1962; chm Whatcom Co Dairy Herd Improv Assn 1944–48; sec treas Whatcom Co Holstein Assn 1944–48, Farwest Holstein Brdrs Assn 1945–58; chm Ferndale Farm Bur 1960–62; dairy chm Wash State Farm Bur 1948–56; advis Meridian HS FFA 1949–62; chm orgn com Wash Milk Producers Assn 1950–51; vp Whatcom Co Dairy Fed 1962; Congreg; home, Ferndale.

CRAIG, WALTER BEECH
Business Executive
b Pulaski Tenn Oct 17 1896; s of William D and Dora (Beech); m Marion May Lindell of Bellingham Wash Aug 23 1923; ch, Wayne W (decd), Lois (Mrs Kurt Gayda), Eileen (Mrs Robert J Quine), Robert L; 10 grandch; educ, pub schs Wash and Mo; farm owner and oper Custer

Wash 1919–21; trucker Lynden Wash 1921–31; pres Everson (Wash) Lbr Co 1940–50, Lynden (Wash) Trfr (1st scheduled truck serv to Alaska from Seattle via Alcan Hwy) 1947–57, Viking Plywood Corp Eugene Ore 1952–54; pres and sec Milky Way Inc Lynden 1948–57; owner Bellevue (Wash) Dry Kilns Inc; Timberland and rl est ints; dir Wash Motor Transp Assn; mem Nat Safety Counc, Gov's Safety Club; clk, pres and dir Nooksack Valley Sch Dist 20 yrs; mem and p pres Everson Lions; US Army WW 1; hobbies, tennis, mt climbing, golf, gardening; Repub, prec committeeman 25 yrs; deacon and trustee Advent Christian Ch; Sun Sch and Bible Sch tchr ibid 35 yrs; home, Rt 1, Everson; ofc, Box 508, Bellevue.

DICKSON, PAUL DAVID
Dairy Farmer
b Waukon Ia Sept 9 1917; s of Robert E and Myrtle (Barthell); m Elsie Bruns of Lynden Wash Jul 18 1938; ch, David P, Bonnie A, Michael J, Linda K, Daniel R, Dale R; educ, pub schs Ia, att Ia State Coll; file clk VA Wash DC 1941–42; night watchman Western Wash State Coll Bellingham 1947–50; dairy farmer Baker Vista Farm Everson Wash 1942—; ins agt Grange Ins Assn Seattle Wash 1959—; p pres PTA; 4–H ldr 10 yrs; pres Whatcom Co 4–H Ldrs Counc 6 yrs; recd State 4–H Alum Recog Awd; lect and p overseer Whatcom Co Pomona Grange; exec committeeman, p master, p overseer and p lect Goshen Grange; hobbies, Civil War hist, coins; Repub; mod loc Bapt Ch; mod Bellingham Bay Assn of Bapt Chs; home and ofc, RFD 1, Everson.

DIEHL, ROBERT HUGH
Auto Dealer
b Bellingham Wash Aug 4 1913; s of Hugh and Elizabeth (Souders); m Lillian Bennerstrom of Bellingham Apr 4 1936; ch, Robert C, Carolyn E; educ, pub schs Wash, U of Wash BA 1935; Chi Psi; pres and mgr Diehl Motor Co Bellingham 1935—; p bd mem and p pres Whatcom Co Cr Bur; p bd mem C of C; p bd mem and p pres YMCA; mem and p pres Rotary; mem BPOE, Bellingham Golf & Country Club; home, 301 Willow Rd; ofc, 1500 Cornwall, Bellingham.

DIGERNESS, GAY C.
Dairy Farmer
b Alamo ND Feb 9 1913; s of Gregorious and Clara (Anderson); m Helen Bernice Jacobson of Bellingham Wash Nov 28 1935; ch, Gerald B, Arlene J (Mrs Richard Dickerboom), Lois C, Ronald A; 4 grandch; educ, pub schs Wash, att Seattle Pac Coll, Western Wash Coll BA in Educ 1937; grade sch prin Kingston Wash 1933–36, South Colby Wash 1936–38; self-empl dairy farmer Sumas Wash 1938—; chm Whatcom Co Soil & Water Conserv Dist; dir and pres Wash

State Assn of Soil & Water Conserv Dists; counc mem Nat Assn of Soil & Water Conserv Dists; vice chm Wash State Soil Conserv Com; dir Nooksack Valley Sch Dist; mem Advis Com to Mt Baker Nat Forest; mem Co Farm Bur; noble gr IOOF; recd State of Wash awd for work in soil and water conserv; hobby, conserv; Dem; vice chm Bd of Admin Luth Ch; home, Rt 1, Sumas.

DUFF, NELLIE BROWNE
Writer
b Menard Co Ill; d of James Thomas and Jennie (Lind) Duff; educ, pub schs Ill; reporter and feature writer The Ill State Journ Springfield 1917, later reporter on papers in Mo, Mich and Wash DC 18 yrs; fiction writer Cal 1933–35; staff mem Bellingham (Wash) Herald 1935–60; pres Peace Arch Assn 1955, 1957, 1959 and 1961, Amer vp in alternate yrs; bd mem Ca Soc; p bd mem YWCA; active in ARC, Civic Music, Campfire Girls, Orthopedic wk; 1st woman to make a US Navy civil orientation flight; 1st woman (non-mil) to ride a navy combat vessel (USS Watts); cited by Navy, Air Force and Wash Dept of Amer Leg for Peach Arch wk; pub spkr on Lincoln and Peace Arch; auth Peace Arch hist, movie scenarios, fiction, many publ short stories and motion pics; home, Bellingham Hotel, Bellingham.

EDWARDS, ALBERT EDWIN
Legislature
b Victoria BC Can Sept 10 1879; s of A E Edwards and Margaret (Hansen); m Dorothy Birchall of St Paul Minn Aug 13 1959; ch, Albert E Jr; educ, pub schs BC, English Merch Marine as midshipman; 3rd ofcr sailing ship Inveranda Aberdeen Scotland 2 yrs; sailor Amer-Merch Marine 1 yr; ofcr and capt Yukon River steamboats 7 yrs; merch and miner Yukon River Alaska 1905–25; rancher Whatcom Co Wash 1905–61; Wash State Repr 1932–36; State Senator 1936–52; state repr 1954–63; p chm Appropriations Com for both House and Senate; mem Lions, BPOE; mem and p master Wash State Grange; p comdr Hesperus Comdry Bellingham F and AM; trustee Old Settlers Assn 25 yrs; mem Shrine, Nile Temple and all Masonic Orders, York Rite, FOE; p comdr KP; mem IOOF; hobby, educ; Dem; Episc; home and ofc, 2001 E Sunset Dr, Bellingham.

ELLSPERMAN, GEORGE A.
Dentist
b Blaine Wash June 3 1895; s of George A and Eva V (Cary); m Midge Walton of Cedar Rapids Ia; ch, Marna (Mrs William Burkbatter), Patricia (Mrs Robert Moore); 5 grandch; educ, pub schs Wash, USC DDS 1917; Delta Sigma Delta, Omicron Kappa Upsilon; priv dent prac Blaine 1919–23, Bellingham Wash 1923—; F Amer Coll of Dents 1940; mem Internat Coll of Dents, Amer Acad of Restorative Dent, Amer Acad of Gold Foil Opers; p pres Whatcom Co Dent Soc; pres Wash State Dent Assn 1931; mem Wash State Bd of Dent Examrs 1923—; mem Exec Counc ibid 2 terms; mem BPOE, Masons, Bellingham Country Club, Bellingham Yacht Club; US Army WW 1 2 yrs; auth many papers publ in dent journs; hobbies, huting, yachting; Repub; home, 1720 Knox; ofc, 620 Herald Bldg, Bellingham.

ERDMAN, CLARENCE AMANDUS
Farmer
b Gardena ND Apr 26 1905; s of A F and Clara (Kohn); m Helena Winters of Winlock Wash June 8 1930; ch, Claretta J (Mrs Theodore Beckmeyer), Helen J (Mrs Roger Granger); 6 grandch; educ, pub schs ND and Wash; dairy and truck farmer Bellingham Wash 1925—; chm Crop Improv Assn; vice chm Wash State Seed Potato Assn; mem Whatcom Co and Nat Guernsey Cattle Clubs, Farm Bur; dist chm and committeeman Agr Soil Conserv; chm Sch Bd 9 yrs; mem Lions; named Whatcom Co Soil Conserv

Farmer of Yr 1952; hobby, music; active in Luth Ch as organist 40 yrs, sec 21 yrs, chm 6 yrs, elder; chm and sec Luth Layman's League; home, 1256 Aldrich Rd, Bellingham.

ERDMAN, HELENA
Homemaker
b Racine Wis Mar 16 1906; d of A and Julianna (Ziert) Winters; m Clarence A Erdman of Bellingham Wash June 8 1930; ch, Claretta J (Mrs Theodore Beckmeyer Jr), Helen J (Mrs Roger Granger); 6 grandch; educ, pub schs Wash, Bellingham Norm Sch tchrs certif 1927, life tchg dipl 1928; pub sch tchr Winlock Wash 1924–26, East Stanwood Wash 1927–30; homemaker 1930—; active in ARC drs; 4–H ldr 6 yrs, now 4–H Clover ldr; mem PTA, Farm Bur; sec treas Home Demonstration Club; p pres and sec Garden Club; hobby, gardening; Luth, held all ofcs loc LWML; home, 1256 Aldrich Rd, Bellingham.

FORREST, MARSHALL
Attorney
b Chgo Ill Apr 14 1918; s of Marshall and Blythe (Collins); m Ernestine West of NYC Mar 24 1947; ch, Stephanie, Kimball, Hilary; educ, priv sch Ill, NW Univ BSL 1940, U of Chgo Law Sch JD 1947; Order of Coif; priv law prac Seattle Wash 1947–48, Bellingham Wash 1948—; mem Wash State and Whatcom Co Bar Assns; justice of peace; p mem Wash Hse of Repr; mem State Com on Psychiatric Insts; bd mem Western Wash State Coll; p com mem C of C; p bd mem ARC 10 yrs, UGN 10 yrs; orgnr and counslr Whatcom Co Fndtn for Mental Hlth; mem and p bd mem Lions; mem Bellingham Country Club; US Signal Corps 4 yrs WW 2, N Africa and ETO; hobbies, hiking, skiing, books; Unitarian; home, 4011 Chucanut Dr; ofc, 518 Bellingham Nat Bk Bldg, Bellingham.

FOSTER, EUGENE BERTRAM
Business Executive
b Palouse Wash Jan 23 1895; s of David W and Emma (Hannon); m Gene Watros of Bellingham Wash Sept 23 1927; ch, Donald W, Kathleen (Mrs Barton Cendennon); 7 grandch; educ, pub schs Wash, att Western Wash Coll 2 yrs, U of Wash 1 yr; empl USPO Bellingham 1921; ptnr Weldit Tank & Steel Co Bellingham 1921–59; pres ibid 1959—; mem Amer Welding Soc, Assn of Wash Indus, Amer Water Wks Assn, City Water Bd; p area repr Wash State Utilization Com; bd mem and p pres C of C; mem Exec Bd St Lukes Hosp; vp and mem Exec Bd Mt Baker Recr Co; bd mem YMCA; mem Exec Bd Jr Achiev; mem and p pres Lions; mem Bellingham Country Club; USN WW 1 2 yrs, Atlantic and Pac Theatres; auth arts in trade journs; hobbies, photog, golf, boating; mem Nom Com, p bd mem and p pres Congreg Ch; home, 2828 Bdwy; ofc, 1806 Cornwall Ave, Bellingham.

FREIMANN, LeVERN NICHOLAS
County Extension Agent
b New Vienna Ia Aug 4 1901; s of Steve and Mary (Freidman); m Marion Porter of Helena Mont Dec 2 1933; ch, Mary J (Mrs Larry Smith); 2 grandch; educ, pub schs Wash, Wash State U BS in Agr 1928; co ext agt Bellingham Wash 1928–32, Santa Rosa Cal 1932–34, Coupeville Wash 1934–41, Bellingham 1942—; active in 4–H work; mem Farm Bur, Grange, Rotary; hobbies, gardening, photog; chm Bd of Deacons Congreg Ch; home, 1907 38th St; ofc, Courthouse, Bellingham.

GALLAGHER, SHERIDAN PHILLIPS
Banker
b Oak Park Ill Sept 15 1904; s of Sheridan and Mary Lucy (Phillips); m Mary Alice Kirtley of Savanna Mo Jan 31 1931; ch, Sheridan W, Mary J (Mrs W W Moorhead Jr); 1 grandch; educ, pub schs Ill, att U of Chgo 1 yr, Knox Coll Galesburg Ill BS 1927, of Chgo 1 yr, Knox Coll Galesburg Ill BS 1927; courses AIB and Pac Coast Bkg Sch; Phi Gamma Delta; stenog, teller and clk 1st Nat Bk Port Angeles Wash 1928–42; cr clk Peoples Nat Bk Seattle Wash 1942–44; loan examr RFC Seattle 1944–48; mgr Cr Dept Nat Bk of Commerce Seattle 1948–49; mgr Nat Bk of Commerce Centralia Wash 1949–58; vp and mgr ibid Bellingham Wash 1958—; dir Bellingham C of C; p dir Centralia C of C; dir Jr Achiev; p chm Clallam Co ARC; active in civ drs Port Angeles and Centralia; dir YMCA; mem Bellingham Country Club, Bellingham Yacht Club, Wash Athl Club (Seattle); hobby, travel; Presby; home, 906 Highland Dr; ofc, 128 E Holly, Bellingham.

GARRETT, ORVILLE M.
Insurance Executive
b Quanah Tex Jul 26 1909; s of William E and Emma L (Summerville); m Grace Ahrns of Detroit Mich June 3 1944; ch, Christine M, Nancy J, Martha J; educ, pub schs Ariz and Ore, U of Ore BA 1932; Delta Tau Delta, Pan Zenia; slsm Grants Pass (Ore) Auto Parts 1932–35; co–owner Bellingham (Wash) Auto Parts 1935–38; solicitor C J Sorensen Ins Inc Bellingham 1938–41; ptnr Sorensen–Garrett Ins Agcy 1946–47; pres ibid 1947—; mem and p vp Wash Assn of Ins Agts; mem and p pres Bellingham Assn of Ins Agts; active in coms C of C and PTA; sec St Lukes Gen Hosp; chm var divs UGN; mem and p pres Rotary; mem BPOE, Bellingham Golf & Country Club, Bellingham Yacht Club; US Army Ord Dept WW 2 1942–46; capt USAR; hobbies, golf, fishing, gardening; trustee Meth Ch; home, 217 Middlefield Rd; ofc, 206 Herald Bldg, Bellingham.

GERI, FRANK HAMILTON
Educator
b Bellingham Wash Mar 16 1905; s of Benjamin and Janet (Hamilton); m Leora Hawitson of Roslyn Wash June 7 1935; ch, Warren, Wayne, William; educ, pub schs Wash,

Western Wash Coll 2–yr and 3–yr certifs 1929, life dipl 1930, U of Wash BS 1932, pg wk U of Wash and Western Wash Coll; with US Merch Marine 1919; laborer Pac Amer Fisheries Bellingham part–time 1920–24; bottler Puget Sound Bottlg Wks Bellingham 1924–26; oiler Pac Amer Fisheries Bellingham 1927, Whitney Olson Ship 1928; tchr and coach Bellingham Sch Dist 1929––31 and 1932––; recr dir Bellingham–Whatcom Co Recr Comm 1936–62; mem Nat and Wash Recr Assns, mem AAHPER, Audio–Visual Com ibid; vp WAHPER; mem Wash Coaches Assn; pres Whatcom–Skagit Referee Assn; mem Little White Hse Recr Comm; com mem Community Chest; mem Exec Bd ARC; mem and p ex ruler BPOE; p chm State Scholarship Com, p chm State Oratorical Contest and p state chm of youth activities BPOE; USNR 1925–28; auth "Illustrated Game Manual", "Illustrated Games & Rhythms for Children" and "Illustrated Games, Rhythms & Stunts for Children, Upper Elem"; contrib auth to "Nat Recr" and other pro journs; recd KP Outstanding Cit Awd 1952; named Sportsman of Yr by Jr C of C 1953; recd FOE Youth Activity Awd 1954; recd Nat Admin's Awd as outstanding Hlth & Phys Educ Educator 1961; Presby; home, 905 17th; ofc, Whatcom Jr HS, Bellingham.

HARMER, THEODORE MELROSE
Oil Corporation Agent
b Tacoma Wash Mar 2 1907; s of Thomas Cooper and Anna (Newton); m Berniece Catherine Lacey of Puyallup Wash Oct 15 1932; ch, Nancy H (Mrs Donald Harper), Theodore R; educ, pub schs Wash, U of Wash; slsm Panatorium Clnrs Tacoma 1927–28; owner Lincoln Radio Nook Tacoma 1928–30; with Richfield Oil Corp as serv sta oper Tacoma 1930–33, serv sta supvr Seattle Wash 1933–43, comm agt Bellingham Wash 1943––; owner Pac Oil Burner; pres Bellingham Oil Dlrs; mem Lions, BPOE, Masons, Shrine; pres 30 & 6; hobbies, boating, fishing, tennis, bridge; Repub; Presby; home, 211 Hawthorne Rd; ofc, Squalicum Fill, Bellingham.

HASKELL, FRANK M.
Business Executive
b Bellingham Wash Dec 11 1894; s of Edwin N and Mahala (Shell); m Lucinda Lockwood of Bellingham Jul 19 1917; ch, Edwin L, Francis Murray; 8 grandch; educ, pub schs Wash; owner and mgr Haskell Plbg & Htg Co Bellingham 1915–58; pres Haskell Corp Bellingham 1959––; pres and dir Northern Mech Co; dir Bellingham Br Seattle 1st Nat Bk, Mt Baker Recr Co, Mt Baker Fin Co, Bellingham Devel Co; mem Advis Bd State Bd of Commerce & Econ Devel; p dir C of C; p bd mem UGN; mem, p dist gov and p loc pres Lions; mem BPOE, Bellingham Country Club, Bellingham Yacht Club, Masons, Nile Temple Shrine; hobbies, fishing, hunting; Dem, p

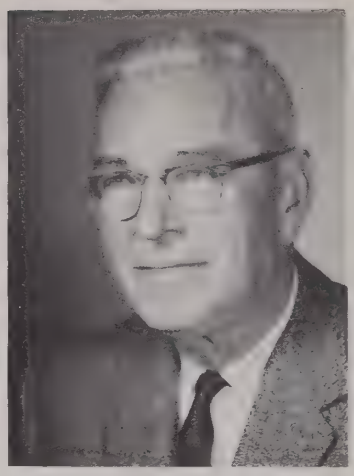

fin chm Whatcom Co; home, 905 Jersey; ofc, 1509 Cornwall, Bellingham.

HAWK, HOWARD AUSTIN
Farmer
b Stewart O Jan 14 1899; s of Lewis B and Eva B (Beebe); educ, pub schs Wash, att Ore Agr Coll; self–empl poultry farmer Bellingham Wash 1931––; actg co agt 1960; vp and p prog chm Poultrymans Loc; mem State, Pomona and loc Grange; p lect, overseer and asst steward loc Grange; p com mem C of C; trustee Victor Com Club; 4–H ldr 20 yrs; advis 4–H Bldrs 12 yrs; vp, trustee and com chm 4–H Ldrs Counc; named to Mu Beta Beta 4–H hon 1956; inst repr BSA; p chm and p dir Dist ARC; mem and p comdr VFW; US Army WW 1 1918, WW 2 1942–45, ETO; hobbies, mt climbing, barbecuing, bowling; Dem; com mem Unitarian Ch; home and ofc, 1945 Kelly Rd, Bellingham.

HAXTON, E. RAY
Public Official
b Worthington Ind Aug 24 1882; s of E F and Mary (MacLaren); m Grace M Sweetenam of Terre Haute Ind Sept 1904; m Alameda Van Buren of Bellingham Wash Dec 31 1944; educ, pub schs Ind; in clthg bus Haxton & Kattman Gary Ind 1905–09; oper Glacier (Wash) Hotel 1909–11; in var pos CM&StP RR Co 1912–32; owner and oper serv sta Bellingham 1932–42, serv sta and groc store Ferndale Wash 1942–44; co rd supvr Whatcom Co Bellingham Wash 1944–48; co commr ibid 1949––; mem Wash State Assn of Co Commrs; p mem Exec Bd ibid 6 yrs; p mem Sch Bd Glacier; mem Laurel Grange, Masonic Order; life mem FOE; hobby, gardening; Dem; Presby; home, 2410 Utter St; ofc, Courthouse, Bellingham.

HERB, FRANCIS JOHN
Manufacturer
b Appleton Wis Oct 12 1908; s of John and Clara M (Bloch); m Mary Ida Brooks of Bellingham Wash 1930; ch, Frances (Mrs N L MacPhee), Gretchen (Mrs Ralph Simonds), Nancy (Mrs Wesley Hutchins), Mary A (Mrs Michael Wasley), Catherine (Mrs Jerry Thomas), Rose A, Nicholas J; 13 grandch; educ, pub schs Ont and BC Can, att Gonzaga U and U of Wash; Delta Upsilon; with Pac Coast Paper Mills Bellingham as slsm (Seattle) 1931–39, sls mgr (Seattle) 1939–41, vp 1941–45, pres 1945–58; vp Puget Sound Pulp & Timber Co and mgng dir Pac Coast Paper Mills Bellingham 1958––; dir Puget Sound Power & Lt Co, Bellingham Nat Bk, Mt Baker Recr Co; p dir Assn of Wash Indus; dir Wash State Research Counc, Wash State Counc on Unempl Comp; p vp and p dir C of C; chm Bellingham Civ Serv Bd; mem Wash Cits Counc; vp St Joseph's Hosp Advis Bd; p pres Whatcom Co UGN; mem and p pres Rotary, Bellingham Golf & Country Club; mem Bellingham Yacht Club; mem and p dir Wash Athl Club; hobbies, golf, hunting, fishing; Cath, pres Cath Charities; home, 400 17th St; ofc, Chestnut & Central, Bellingham.

HILL, CHARLES OBA
Retired
b Bloomfield Ia Feb 21 1889; s of George and Anna (Clark); m Ruth Rogers of Sumas Wash Feb 19 1912; ch, Vera (Mrs Floyd Anderson), Carl, Roger (decd); 6 grandch; 3 gr grandch; educ, pub schs Ia, att So Ia Norm; farmhand Ia 1906–10; self–empl logger Sumas Wash 1910–14; farmer and milk deliv man Carnation Co Everson Wash 1914–19; self–empl farmer Sumas 1919–58; retd 1958; dir Farmers Mut Tel Bd 1924–30; supvr Whatcom Co Soil Conserv Dist 1950–56; pres Wash State Flood Counc 1957–58; twp supvr 1920–32; mem Town Counc 1954–58; pres Whatcom Co Sch Dist Reorg Com 1937–40; mem Whatcom Co Sch Budget Com 1933–60; mem and spons Sumas Round–Up Assn 1922–29; mem Civ Def Counc WW 2; dir Wash State Farm Bur 1944–58; del Nat Farm Bur Conv 1956; chart mem and p master Sumas Valley Grange; mem IOF 1910—; trustee 33 yrs and held all other ofcs ibid; hobby, horses; Repub; mem Christian Ch; home, Cherry & Morton, Sumas.

HILLYARD, REGINALD CHESTER
Auto Dealer
b Hamilton Ont Can Jul 12 1897; s of Varian (Belford) Hillyard; ch, Gloria (Mrs John Bourm), Ann (Mrs Robert Feild), Rosemary (Mrs Michael Headman); 7 grandch; educ, pub schs Wash, Ore State U BS 1925; auto dlr Hillyard Motor Co Bellingham Wash; mobile homes and rl est ints; mem BPOE, Bellingham Yacht Club, Bellingham Country Club, Amer Leg; US Army WW 1; hobby, hunting; Repub; Presby; home, 2438 Chucanut Dr; ofc, 1411 Railroad Ave, Bellingham.

HJALTALIN, SIGURD (Sig)
Rancher and Apartment House Owner
b Mountain ND Jan 14 1896; s of Hjurtur and Ellen (Sigurdson); m Wilma C Hansen of Okla Nov 5 1920; ch, William S, Geraldine (Mrs Edward O'Brien), Wayne, Ronald; 11 grandch; educ, pub schs ND and Wash, att Success Bus Coll Bellingham Wash; empl Bellingham 1913–17, Leopold Hotel Bellingham 1920–27; stage driver Mt Baker Lodge Bellingham 1927–35; mgr ibid 1935–36; slsm Whatcom Co Dairymen's Assn 1936–42; owner serv stas Bellingham 1942–49; slsm Diehl Motor Co Bellingham 1949–55; rancher and apt hse owner Bellingham 1955—; p mem City Counc 4 yrs; p mayor 4 yrs; active on C of C coms; p pres Wash State Good Rds Assn; p mem Gov Langlie's Advis Com an Sts & Hwys; active BSA; p 4–H ldr; mem Masons, Nile Temple Shrine; Bellingham Yacht Club, Bellingham Country Club; mem and p post comdr Amer Leg; USN 2 yrs WW 1; hobby, horses; Repub; Prot; home, 3912 Broad St, Bellingham.

HUTTON, ROBERT W.
Business Executive
b Olympia Wash Apr 28 1921; s of George and Elsie (Doragh); m Charlotte Ann Thompson of Tacoma Wash Feb 4 1944; ch, Ann C, George T (Tommy); educ, pub schs Wash, att U of Portland 1 yr, U of Wash BA 1943, Stanford U MBA 1948; Chi Psi; cr analyst Seattle 1st Nat Bk Seattle Wash 1948–51; treas Gaasland Constr Co Bellingham Wash 1951–54; gen mgr Bellingham (Wash) Bldrs Supply 1954—; gen mgr and dir Friday Harbor Sand & Gravel Co; dir and p pres Wash Concrete Products Assn; commr Whatcom Co PUD; dir and p pres C of C; dir and p campaign mgr Bellingham UGN; dir Rotary; mem and p commodore Bellingham Yacht Club; mem Bellingham Country Club, BPOE, Wash Athl Club (Seattle); US Army WW 2 3 yrs, SW Pac and Japan, Bronze Star; hobbies, boating, golf, skiing; vestryman Episc Ch; home, 286 Briar Rd; ofc, Cedar & Maple, Bellingham.

IRELAND, DAVID KENNETH
Insurance Agent
b Bellingham Wash May 22 1899; s of David and Laura (Korthaver); m Martha Quan of Sheyenne ND Aug 29 1925; ch, Marcia (Mrs John W Brookban), Barbara, David K Jr, Judith (Mrs John W Cox III); 6 grandch; educ, pub schs Wash, Ore State U BA 1922; Sigma Alpha Epsilon; serv sta att Standard Oil Co Bellingham 1922–24, Seattle Wash 1924–26; ptnr Ireland & Bellingar Bellingham 1926—; dir Bellingham Nat Bk; mem and p pres Bellingham Assn of Ins Agts; p mem Sch Bd; p pres C of C; p chm Whatcom Co ARC Dr; p pres Rotary; mem BPOE, Bellingham Country Club, Yacht Club, Amer Leg; US Army WW 1; Repub; Prot; home, 619 15th St; ofc, 1525 Cornwall, Bellingham.

JARRETT, JAMES LOUIS
Educator
b Little Rock Ark Oct 7 1917; s of J L and Pauline May (Williams); m Marjorie Ellen Clegg of Utah 1956; ch, Devin, Timothy, Gregory, Malcolm; ch by prev marriage, Dennis, Brent, Julie; educ, pub schs Utah and Cal, att U of Cal, U of Utah BS 1939, MS 1940, U of Mich PhD 1948; Lambda Chi Alpha; hs tchr Murray Utah 1939–40; prof U of Utah Salt Lake City 1942–55; pres The Great Books Fndtn Chgo Ill 1958–59; pres Western Wash State College Bellingham 1959—; mem NEA, WEA, Amer Philosophical Assn; US Army 1944–46; auth books "Quest for Beauty", "Language & Informal Logic", "Contemporary Philosophy"; Unitarian; home, 411 High St; ofc, Western Wash State Coll, Bellingham.

JONES, LAFAYETTE ROGAN
Business Executive
b Memphis Tenn Oct 11 1895; s of Francis G and Mary (Rogan); m Catherine Wade Smith of Bellingham Wash Oct 10 1930; ch, Susan (Mrs Keith A Abbott), Lafayette R Jr; 3 grandch; educ, Milton Academy Milton Mass, pub schs Wash and Calif, att Columbia Sch of Bus Grad Sch; clk Standard Oil Co Aberdeen Wash 1915–17; asst to pres Stephens & Co San Francisco Cal 1920–23; vp Jones & Jones Inc and Sec Svgs & Loan Soc Aberdeen 1923–28; pres or bd chm West Coast Broadcasting Co Wenatchee Wash 1929; pres KVOS Inc 1929–61; pres Internat Good Music Inc Bellingham 1960; pres KGMI AM–FM Bellingham, KGMJ–FM Seattle, KGMG Portland, KBAY–FM San Francisco, KFMW San Bernardino, KFMU–FM Los Angeles; dir of fin, budget and bus State of Wash 1945; helped draft city charters Bellingham and Aberdeen; active in civ drs; mem Rotary, Bellingham Country Club, Yacht Club, USN 20 mos WW 1; Dem; home, 1020 Garden St; ofc, 1610 Home Rd, Bellingham.

JORGENSEN, RUTH ALVINA
Homemaker
b Pittsburg Kan Oct 19 1912; d of Neal and Eugenia (Beck) Conrad; m Arthur Jorgensen of Sumas Wash Feb 18 1928; ch, Chris A, Clifford C, Judy R (Mrs Richard L Tennent), Jan A; 6 grandch; educ, pub schs Ore; homemaker 1928—; active ARC; mem PTA Canteen Com 2 yrs; active in 4-H as ldr 6 yrs, chm Co Style Rev 3 yrs, clthg supt Dist Fair 2 yrs, sec treas Co Ldrs Counc 3 yrs, co exec committeeman and state vp, mem Exec Bd State Ldrs Counc and mem State 4-H Fair Bd; sec Wash State 4-H Bd 1962; hon Mu Beta Beta; loc pres and p co vp Home Demonstration Club; mem, p home econ chm and held other ofcs Sumas Valley Grange; hobbies, sewing, reading; Dem; Prot; home, Rt 1, Sumas.

KINGSBURY, BURTON A.
Attorney
b Burlington Kan Dec 27 1908; s of Emil and Ethel (Berry); m Catherine Hannen of Burlington Oct 30 1933; ch, Ann (Mrs Rogan Jones Jr), Elizabeth S, Caroline M; 1 grandch; educ, pub schs Kan, U of Kan AB 1929, LLB 1933; Phi Delta Phi, Delta Sigma Rho; lawyer Burlington 1933-38, Bellingham Wash 1939—; spec agt FBI var locs 1942-44; mem and p pres Whatcom Co Bar Assn; mem Wash State Bar Assn, Bd of Govs ibid 1962; pres Jr C of C 1939-40; trustee C of C 1946-49 and 1958-62; pres ibid 1961; chm Bd of Trustees Western Wash State Coll 1949-57; p chm loc chapt AAUN; mem BPOE, Bellingham Country Club; hobby, astronomy; Repub; home, 233 Middlefield Rd; ofc, Bellingham Nat Bk Bldg, Bellingham.

KINK, DICK JOHN
Commercial Fisherman
b Bellingham Wash Sept 2 1921; s of Paul and Mary (Evich); m Florence H Coffell of Bellingham Feb 15 1947; ch, Kandius A; educ, pub schs Wash, att Western Wash State Coll; crew member Coml Fishery Bellingham 1936-42; capt ibid 1942—; mem Purse Sein Vessel Owners Mktg Assn; vp Drum Seiners Mktg Assn; mem Wash State Legis from 42nd Dist; mem Lions, KC, Propeller Club, VFW, Amer Leg; US Navy 1943-46, Asiatic Pac area, awd Campaign Medal w/3 stars, WW 2 Victory Medal, Philippine Lib Medal w/2 stars, Pres Cit; hobby, sports; Dem; Cath; home, 1124 15th St, Bellingham.

KIRKPATRICK, FLORENCE JOHNSON
Educator
b Brooklyn NY Nov 23 1902; d of Nils Edward and Ida (Lysander) Johnson; m William David Kirkpatrick of Bellingham Wash Jul 28 1941; educ, pub schs NY, O and Wash, U of Wash BS 1922, Mills Coll MA 1924, att U of Cal, Lund U Sweden 1939; Iota Sigma Pi, Sigma Xi; grad asst Mills Coll Oakland Cal 1924-25; with Western Wash State Coll Bellingham as soc dir and sc instr 1925-31, dean of women 1931-41, dir of nursing educ 1944-59, chm Faculty Counc 1958-59; bd mem YWCA; p bd mem ARC; mem Whatcom Co Bd AAUN; bd mem Med Aux to the AMA; bd mem Wash State Med Assn Aux 20 yrs; p pres ibid; mem and p pres Whatcom Co Med Soc Aux; mem Nat Bd AAUW; p loc and p state pres ibid; mem PEO; p loc sec, p loc vp and p mem state and nat coms ibid; hobbies, sailing, horseback riding, photog; Bapt; home, 452 16th St; ofc, Western Wash State Coll, Bellingham.

LANT, HAROLD
Attorney
b Garland Utah Jul 8 1908; s of John T and Letitia (Davis); m Lyla Strand of Bellingham Wash Jan 18 1936; ch, Patricia D, Harold S; educ, pub schs Utah and Wash, U of Wash BA 1930, LLB 1932; Phi Delta Phi, Phi Kappa Sigma; adm to Wash bar 1932; mem law firm Abbott, Lant & Fleeson Bellingham 1932—; stevedoring, lbrng and plywood ints; mem Amer Bar Assn; mem Wash State Bar Assn; p mem Bd of Govs ibid; mem and p pres Whatcom Co Bar Assn; trustee U of Wash Law Sch Alum Assn; p mem Bellingham Museum Bd; p pres Mt Baker Area Counc BSA; chm BSA Troop Com; legal couns ARC; active in civ drs; mem and p pres Rotary; mem and p ex ruler BPOE; mem and p pres Univ Club; mem Bellingham Country Club, Bellingham Yacht Club; recd BSA Silver Beaver; named Man of Yr by KP 1958; Repub; home, 516 Bayside Rd; ofc, 215 Mason Bldg, Bellingham.

LAPPENBUSCH, CHARLES F.
Educator
b Pierce Co Wash May 18 1908; s of Ernst and Minnie (Margenau); m Vivian H Murkowski of Enumclaw Wash Aug 31 1935; ch, Charles Jr, William L; educ, pub schs Wash, att U of Puget Sound, U of Wash BS in Educ 1930, MA 1940, pg wk Boston U, Whitworth Coll and Western Wash State Coll; Sigma Zeta Epsilon, Phi Delta Kappa; asst ftball coach U of Wash Seattle 1931; dir of phys educ and athls Albany (Ore) Coll 1932; dir of athls and assoc prof of phys educ Western Wash State Coll Bellingham 1933—; prof of educ Boston Coll summer 1955; certif tree farmer; mem AAUP, NEA, WEA, Amer Ftball Coaches Assn, Wash State Coaches Assn, Wash Assn for Hlth Phys Educ & Recr; p pres and p supvr Lake Tapps Ditching Proj; active BSA; mem and com chm Lions; auth 3 textbks on Straight Line Philosophy, many arts in pro publs; recd Helms Hall of Fame Awd 1962; hobby, tree farming; Cath; home, 216 S Garden; ofc, Western Wash State Coll, Bellingham.

LeVALLEY, EARL EDWIN
Lumberman
b Fifield Wis Feb 28 1892; s of Thomas and Gertrude (Pake); m Margaret Graham Mossop of Skykomish Wash Jan 6 1915; ch, Eloise

A (Mrs K H Baldwin), Marjorie J (Mrs Morris Tarte); 3 grandch; educ, pub schs Wis, Valparaiso U BA 1911; bkpr Park Falls (Wis) State Kk to 1910; purch agt Roddis Lbr & Veneer Co Park Falls 1912–13; pres and gen mgr Columbia Valley Lbr Co Bellingham Wash 1925–59; dir Bellingham 1st Fed Svgs & Loan Assn, Bellingham Br Seattle 1st Nat Bk; mem and p pres Western Rtl Lbrmen's Assn; mem Rotary, Masons; hobbies, fishing, golf; Repub; Presby; home, 1524 Maple Lane; ofc, 211 Mason Bldg, Bellingham.

LEWIS, JULIAN
Publisher
b Lynden Wash Jul 10 1926; s of Sol H and Aimee (Michelson); m Diane Horwitz of Bellingham Wash Oct 25 1952; ch, Suzanne, Mike, Debbie, Kathy; educ, pub schs Wash, att Stanford U, U of Wash BA 1948; Zeta Beta Tau; publr Lynden (Wash) Tribune 1948—; mem BPOE; mem clubs, Bellingham Yacht, Bellingham Country, Lynden Gun; mem Amer Leg; US Army 1950–51; hobbies, hunting, fishing, skiing, boating, golf; Repub; Jewish; home, 936 E Front; ofc, Box 153, Lynden.

LEWIS, WILLIAM R.
Publisher
b Lynden Wash Sept 12 1920; s of Sol H and Aimee (Michelson); m Margaret Alexander of Seattle Wash Sept 9 1942; ch, Marilyn C, Barbara A, Patricia E; educ, pub schs Wash, U of Wash BA 1938; Zeta Beta Tau, Oval Club, Fir Tree, Alpha Delta Sigma, Sigma Delta Chi; co–publr Lynden (Wash) Tribune 1945—; sec Lynden Swim Pool Com; mem YMCA; p pres Lions; USNR WW 2, wkly newsp; hobbies, woodworking, boating, gardening, skiing, fishing; Repub; mem Congreg Beth Israel; home, 930 E Front St; ofc, 610 W Front, Lynden.

LIDSTONE, NICHOLAS ADAIR
Chamber of Commerce Manager
b San Saba Tex Nov 4 1905; s of Lamar and Mary (adair); m Betty Lois Arlene Musser of Bellingham Wash Dec 27 1930; ch, Nancy A (Mrs Harry G Feldman), Judith K (Mrs Robert D Fowler); 4 grandch; educ, pub schs Wash, grad US Nav Acad 1930, pg wk Nat War Coll; ofcr USN 1930–59 serv battleships and destroyers, serv Alaska and comdr of destroyer in Pac area WW 2, Bronze Star; ret Rear Admir USN 1959—; gen mgr Skagit Plastics Inc La Conner Wash 1959–60; mgr C of C Bellingham 1960—; mem Rotary, Wash Club, Propeller Club; hobby, fly fishing; Episc; home, 504 Briar Rd; ofc, 1147 State St, Bellingham.

LIVESEY, GEORGE, Jr.
Attorney
b Bellingham Wash Jul 17 1924; s of George and Winnifred (Cox); m Margaret Mueller of Bellingham Jul 4 1945; ch, Marcia C, George B, Paul R, Rory C; educ, pub schs Wash, U of Cal BA 1946, Stanford U LLB 1948; mem law firm Sather, Livesey & Kingsbury Bellingham 1949–55, Livesey, Kingsbury & Livesey Bellingham 1955—; atty for Port of Bellingham; mem Amer and Wash State Bar Assns; mem Cal Bar Assn; sec and p bd mem C of C; p pres UGN and Whatcom Co Fndtn for Inf Paral; p bd mem YMCA; mem Kiwanis, Bellingham Yacht Club; dir Bellingham Country Club; bd chm and p ex ruler BPOE; USMC 3 yrs; hobbies, golf, bowling; Episc; home, 225 Middlefield Rd; ofc, Bellingham Nat Bk Bldg, Bellingham.

LIVESEY, PERCY
Realtor
b Dukinfield Eng Oct 4 1888; s of John and Alice (Bates); m May Atkins of Bellingham Wash May 11 1962; ch, Alice (Mrs Clyde Rice), Charles A; 2 grandch; educ, pub schs Wis, att Bus Coll Eau Claire Wis; teleg oper NW RR var cities in Wis 1900–05; in rl est bus Smith, Livesey & Wright Bellingham 1905–40; rltr Percy Livesey Bellingham 1940—; orgnr Bellingham 1st Fed Svgs & Loan 1922; dir ibid; chart mem Nat Assn of Rl Est Bds 1906—; mem and p pres Pac NW Rl Est Assn; mem and p pres Bellingham Rl Est Bd; mem Bellingham Park Bd 25 yrs; active on C of C coms; chart mem Bellingham Rotary; mem BPOE, F & AM; hobby, study of Economics; Repub, active in fund raising; Presby; home, 715 Garden; ofc, Mason Bldg, Bellingham.

LOGGIE, HELEN AMANDA
Artist
b Bellingham Wash; d of George William and Amanda Ellen (McKnight) Loggie; educ, pub schs Wash, att Smith Coll 2 yrs, Art Students League NY, studied in France and Italy 1926–27, priv studies with Mahonri Young and John Taylor Arms; life mem Art Students League NY; assoc Nat Acad of Design; mem Soc of Amer Graphic Artists, Conn Acad of Fine Arts, Philadelphia Water Color Club, Audubon Artists, Albany Print Club, Academic Artists Assn (Springfield Mass), Wash DC Water Color Club, Meriden (Conn) Arts & Crafts Assn, Hunterdon Co Art Center (Clinton NJ), NW Printmakers, Printmakers Soc of Cal, Print Counc of Amer, Cal Soc of Etchers; p vp and p sec NW Dist Amer Nat Com of Engraving; nat grp exhib since 1931 incl Pennsylvania Acad, Nat Acad of Design, Soc of Amer Graphic Artists, NY World's Fair, Libr of Cong, Wash DC Water Color Club at Smithsonian, Seattle Art Museum, many others; wks in var spec exhibs incl Survey of Amer Printmaking at Carnegie Inst, 50 prints repr US in Amer–Brit Goodwill Exhib, Amer drawings at Amer Acad of Arts & Letters; exhib 1–man shows incl US Nat Gallery Smithsonian and Wash State Hist Museum Tacoma; repr in permanent collections in US, Can, Sweden, Scotland, Eng; recd many loc and nat awds; Repub; Episc; home, 2203 Utter St, Bellingham.

LUEHMANN, NORBERT CARL
Educator
b Deshler Nebr June 22 1913; s of John A and Ida (Buethe); m Bonnie Wurm of Pembina ND Nov 4 1939; ch, John C, Norbert T; educ, pub schs Minn, Gustavus Adolphus Coll St Peter Minn BA 1939, pg wk U of Wash; hs tchr Kensett Ia 1940–42; jr hs tchr Austin Minn 1942–46; slsm and supvr Wearever Aluminum New Kensington Pa 1946–48; elem sch prin PeEll Wash 1948–61; jr hs prin Dist 506 Nooksack Valley Wash 1961—; p pres Lewis Co Elem Prins, Lewis Co Educ Assn; p mem Lewis Co Bd of Textbk Selec; p pres PeEll Booster Club; p mem Lewis Co Indus Devel Com; p treas BSA and Cub Scouts PeEll; p pres PTA PeEll; p pres Kiwanis; congreg pres and fin sec Luth Ch; home, Box 216, Sumas; ofc, Nooksack Valley.

MASON, JAMES CAMERON
Pediatrician
b Trinidad Colo Jan 3 1921; s of Abraham G and Ethel (Jackson); m Evelyn Peterson of Grand Junction Colo Dec 28 1945; ch, Douglas C, David J, Donald W; educ, pub schs Colo, US Nav Acad BS 1943, Wash U Med Sch St Louis Mo MD 1951, pg wk St Louis Children's Hosp; mem staff St Joseph's and St Luke's Hosps Bellingham Wash and Children's Ortho Hosp Seattle; priv med prac Bellingham Wash; mem N Pac Pediatric Soc; mem Bellingham Sch Bd; Rotarian; USN 6 1/2 yrs; hobbies, Gr Books Grp, sailing, skiing; Unitarian; home, 519 Clark Rd; ofc, 1800 C St, Bellingham.

McBEATH, MALCOLM G.
Business Executive
b Bellingham Wash Feb 10 1913; s of C S and Laura (Hornbuckle); m Eleanor Fraser of Bellingham June 18 1937; ch, Thomas C, James M, Barbara E and Mary-anne; educ, pub schs Wash, att Western Wash State Coll and U of Wash 3 yrs; glazier W P Fuller & Co Seattle Wash 1936–41; foreman Suess Glass Co Seattle 1941–46; ptnr McBeath Glass Co Bellingham 1946–52; owner and oper McBeath Glass & Paint Co Bellingham 1952—; ptnr McBeath Glass Inc Mt Vernon Wash; mem Nat Auto & Flat Glass Dlrs Assn; p mem Bellingham City Counc; p pres Jr C of C; pres C of C 1962; mem Wash Hse of Repr 1953–57; p fin chm BSA; p bd mem YMCA; mem and p bd mem Rotary; mem BPOE, Bellingham C ntry Club, DeMolay Leg of Hon; named Jr C of C Man of Yr 1950; recd UGN Good Neighbor Awd 1959; hobbies, golf, fishing, bowling; Repub, fin chm Whatcom Co Repubs; Prot; home, 2622 G St; ofc, 1330 Forest St, Bellingham.

MEENDERINCK, PETER
Fair Manager
b Hull ND Nov 6 1891; s of Bernard and Nancy (Van Mersburgen); m Cornelia F Dyksterhuis of Platte SD Oct 8 1913; ch, Bernard, Garret, Helen G (Mrs Daniel Feller), Norma E (Mrs Raymond N Wiersma); 21 grandch; 2 gr grandch; educ, pub ND and Wash; farm owner and mgr Lynden Wash 1912–19; ptnr in merc bus Lynden 1919–25; farm owner and mgr BC Can 1925–34, BC Can and Wash 1934–45; farmer, cattle brdr, importer and exporter (regis Jersey cattle) 1938–45; rl est slsm 1938–45; logger and lbr whlsr and rtlr 1945–50; mgr NW Wash Fair Lynden 1950—; city councilman 1948–60; mem Grange; active in 4-H and FFA activities; hobbies, reading, travel, fishing; Prot; home, 819 Front St; ofc, PO Box 486, Lynden.

MOORE, GEORGE A., Jr.
Savings and Loan Executive
b St Cloud Minn Aug 21 1912; s of George A and Agnes (Maloy); m Katherynn Payne of Seattle Wash May 4 1938; ch, George S, Molly K; educ, pub schs Wash, U of Wash BA 1934; Delta Upsilon; treas Seattle (Wash) Fed Svgs & Loan Assn 1935–48; sec-mgr Bellingham (Wash) 1st Fed Svgs & Loan 1948–56; pres and mgr ibid 1956—; mem Wash Svgs & Loan League; pres ibid 1957–58; Wash state dir US Svgs & Loan League 1963–65; pres C of C 1956; mem Whatcom Co Plng Comm; p bd mem YMCA, UGN, Mt Baker Area Counc BSA; mem Rotary; mem Bellingham Golf & Country Club; pres ibid 1962; USNR WW 2, S Pac Theatre; vestryman Episc Ch; home, 1530 Fairview; ofc, 1501 Cornwall, Bellingham.

MOREN, WALTER CLARENCE
Physician and Surgeon
b London Ky Oct 9 1907; s of Samuel and Cora (Dalton); m Eleanor Donelson of Yakima Wash Jul 28 1931; ch, Mary A, Sally (Mrs Bert Lindman), Nancy (Mrs Pat Conner); 3 grandch; educ, pub schs Wash, att Whitman Coll, U of Ore BA 1929, U of Ore Med Sch MD 1932, intern St Luke's Hosp Spokane, resident Shriner's Hosp for Crippled Ch Spokane; Tau Kappa Epsilon, Phi Beta Pi, Theta Kappa Psi, Alpha Omega Alpha; priv med and surg prac Bellingham Wash 1933—; mem and p pres Whatcom Co Med Soc; mem and p vp Wash State Med Assn; mem AMA, Seattle and Puget Sound Surg Socs; mem and p pres Whatcom Co Phys Serv; med dir Whatcom Co Ortho Hosp & Clinic; p mem Whatcom Co Plng Comm; mem City Plng Comm; p mem City Hlth Bd; mem Kiwanis; US Army Med Corps 1942–45, N Africa and ETO; hobbies, boating, photog; Repub; chm Bldg Com Bapt Ch; home, 100 S Forest St; ofc, C-5 Med Center, Bellingham.

MORSE, DAVID C.
Wholesaler
b Bellingham Wash June 30 1913; s of Robert I and Ada (Chisholm); m Joyce Pfueller of Bellingham Aug 31 1935; ch, Patricia A, Robert I, David C Jr, Catherine A; educ, pub schs Wash, att Western Wash State Coll 1 yr, U of Wash BBA 1934; Chi Psi; with Morse Hdwe Co Bellingham 1934—; vp ibid 1947–58; pres, treas and gen mgr ibid 1958—; dir Mt Baker Svgs & Loan Assn; mem Nat Whlse Hdwe Assn, Steel Serv Center Inst; pres and p vp C of C; p mem Bellingham Civ Serv Bd; p dir and p vp YMCA; p dir UGN; mem and p pres Rotary; mem Hobby Club, Univ Club, Bellingham Country Club, Bellingham Yacht Club, Masons 32nd deg; p mem Wash Nat Gd 5 yrs; USN 2 yrs WW 2, Pac area; hobby, hunting; Repub; deacon Bapt Ch; p mem Exec Com Wash State Bapt Conv; home, 1301 Lake Whatcom Blvd; ofc, 1025 State St, Bellingham.

MULHERN, JOHN WILLIAM (Jack)
Merchant
b Brookfield Mo Mar 21 1901; s of John W and Adelia (Houlahan); m Marion Louise Bertrand of Bellingham Wash June 6 1928; ch, Mary L (Mrs A R Griffin), Alice A (Mrs Robert C Thomas), John W Jr; 9 grandch; educ, pub schs Minn and Wash, att U of Wash; asst mgr Coll Dept Seattle (Wash) Nat Bk 1923–25; with Lyman Timber Co Hamilton Wash 1925–26; repr Power Plant Engrg Co Seattle 1926–28; owner and mgr Mulhern's Bellingham 1928—; state chm Munic Fin Ofcrs Assn 1943; city comptroller 1942–47; mayor Bellingham 1948–50; trustee C of C 1951–52; mem Bd of Trustees Pub Libr 1952–56; mem Com Chest Advis Counc; sec-treas Univ Club 1927–54; pres and sec-treas ibid 1943–44; mem Rotary; USNR 1922–27; USCG Temp Res 1943–47; hobby, photog; Cath; home, 317 N Forest St; ofc, 202 W Holly St, Bellingham.

OLSON, CHARLES RALPH
Attorney
b Bellingham Wash May 13 1928; s of Ralph O and Louise (Moore); m Marian Foster of Olympia Wash June 19 1954; ch, Sarah L, Ralph O, Susan J; educ, pub schs Wash, U of Wash BA 1950, LLB 1953; Phi Delta Phi, Beta Theta Pi, Oval Club, Fir Tree; ptnr Olson & Olson Bellingham 1955—; city atty Bellingham 1948—; mem Wash State Assn of Munic Attys; pres ibid 1961–62; mem Amer Bar Assn; mem Wash State Bar Assn, Statute Law Com ibid; mem Wash State Counc for Ch & Youth; trustee Wash Ch Home Soc; active UGN; dist chm Wash State Heart Fund; trustee U of Wash Alum Assn 1961–64; mem BPOE, Bellingham Yacht Club, Bd of Dir Bellingham Golf & Country Club; USNR; hobbies, fishing, hunting, golf; Repub; Presby; home, 2729 N Park Dr; ofc, 409 Bellingham Nat Bk, Bellingham.

PAYNE, RANDALL W.
Life Insurance Consultant
b Spokane Wash May 8 1910; s of William J and Katherine (DeFeyter); m Velma Gray of Everett Wash Oct 14 1932; ch, Jack R, David W; educ, pub schs Wash; engr Sumner Iron Wks Everett 1929–31; agt Met Life Ins Co Everett 1932–34; asst mgr ibid Bellingham Wash 1934–42; dist mgr ibid Bellingham 1942–47; dist agt NW Mut Life Bellingham 1948—; life ins consultant; mem and p pres Nat Life Underwriters Assn; spkr at ins seminars and confs; chm Fin & Bldg Com, vp and bd mem St Luke's Gen Hosp; p bd mem UGN; p pres PTA; p bd mem BSA; mem and p dir Rotary; hobbies, fishing, hunting, photog; Repub; p pres Bd of Trustees Presby Ch; home, 1500 Lakewood Lane; ofc, 313 Med Bldg, Bellingham.

PEMBERTON, JOSEPH THOMAS
Attorney
b Bellingham Wash Mar 22 1904; s of William H and Lucella (Thomas); m Frances Radoven of Seattle Wash

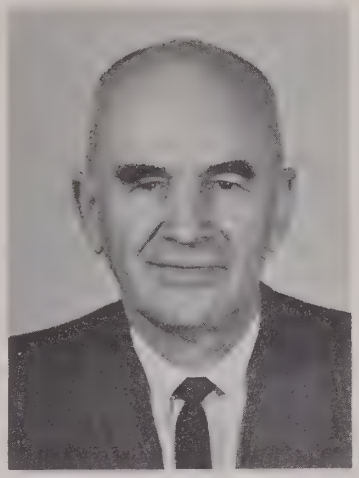

June 12 1934; ch, Diane (Mrs Edward Peirolo), Margo (Mrs Carl D Todd), Tanya, Joseph T Jr; 3 grandch; educ, pub schs Wash, U of Wash LLB 1935; Sigma Alpha Epsilon; priv law prac Bellingham 1935—; mem Amer, Wash State and Whatcom Co Bar Assns; city atty 1944–52; chm Bd of Trustees Western Wash State Coll; active in civic affairs; mem Bellingham Country Club, Yacht Club, BPOE; hobbies, hunting, fishing; Dem, p co chm; Prot; home, 433 17th St; ofc, 415 Bell Nat Bk, Bellingham.

PIERCE, JOHN CROMB
Hotel Executive
b Crookston Minn June 28 1887; s of Hiram M and Carrie (Baldwin); m Inez Hadley of Seattle Wash Mar 14 1917; ch, John H, Bruce H, Martha (Mrs George Knoles); 3 grandch; educ, pub schs Wash, coll at Effingham Ill; empl Seattle (Wash) Elec Co 1906–07, Phillip Hotel Portland Ore 1907–08, Mitchell Hotel Olympia Wash 1908–17; oper Olympian Hotel Olympia 1919–30; co-owner and oper Leopold Hotel Bellingham Wash 1930—; dir Bellingham 1st Fed Svgs & Loan Assn; mem Advis Com Bellingham Br Seattle 1st Nat Bk; mem Wash State Hotel Assn; dir AAA; mem Exec Com Wash State Good Roads Assn; p pres C of C; p bd mem YMCA; active in civ drs; mem and p pres Rotary; mem Bellingham Country Club, Bellingham Yacht Club; USN WW 1; hobbies, photog, yachting, golf; Repub; Prot; home, 402 Briar Rd; ofc, Leopold Hotel, Bellingham.

PINKERTON, RALPH WILLIS
Newspaper Publisher
b Lakota ND June 16 1896; s of Henry David and Hattie N (Newton); m Dorothy J Coye of Glendale Cal Nov 17 1922; ch, Richard C, Joan E (Mrs Earl Zinck), Jane C (Mrs Mark Cotton); 8 grandch; educ, pub schs Wash, att U of Wash; Alpha Sigma Phi, Sigma Delta Chi; reporter Tacoma (Wash) News Tribune 1916–17, Tacoma (Wash) Times 1½ yrs, Pomona (Cal) Porgress 1922–24, Santa Ana (Cal) Register 1922, Blaine (Wash) Journ 1924, owner and publr Ferndale (Wash) Record 1924—; mem WNPA; p sec ibid 3 yrs; p pres C of C; p mem Sch Dist Citizens Advis Com 10 yrs, St Joseph's Hosp Citizens Advis Com 2 yrs; p pres Lions; US Army WW 1; Repub; Congreg, dir Wash Congreg Conf; state sec United Ch of Christ Churchmen's Fellowship; home and ofc, Ferndale.

RANKIN, LELAND A.
Educator
b Bellingham Wash Apr 11 1899; s of John and Grace (Moore); m Linnea Rosendahl of Ferndale Wash Nov 7 1925; ch, Loren A, Sarah J (Mrs Tom Whitby); 6 grandch; educ, pub schs Wash, att Western Wash Coll, U of Wash BS in Educ, pg wk Wash State U, U of Wash, Eastern Wash State Coll; hs tchr and coach Burlington Wash 1924–27; with Bellingham Pub Schs as coach Fairhaven HS 1927–35; phys educ tchr Whatcom Jr HS 1935–37, phys educ tchr and guid counslr Bellingham HS 1937–39, prin Lowell Sch 1939–42, dir hlth and phys educ 1946–60, prin Roosevelt Sch 1960—; coord Sch Dent Hlth Prog; p pres WAHPER; mem NEA, WEA; p pres Elem Prins Assn; p dir Bellingham and Whatcom Co Recr Comms; p bd mem Polio and TB Assns; p chm Sch Drs UGN; mem BPOE, Bellingham Yacht Club, Bellingham Country Club, Amer Leg; USN 3 yrs; mem USNR 20 yrs; cited for dist serv in fld of phys educ in Wash by AAHPER; elder and p bd mem Presby Ch; home, 701 16th St; ofc, 2110 Alabama, Bellingham.

RASMUSSEN, THEO J.
Dentist
b Tacoma Wash Dec 14 1895; s of Charlie and Christine (Kildall); m Florence Erickson of Bellingham Wash Oct 7 1929; ch, Linnea (Mrs Norman George); educ, pub schs Wash, U of Ore DMD 1924; priv dent prac Tacoma 1925–28, Bellingham 1928—; mem and p pres Mt

Baker Dent Soc; trustee Wash State Dent Serv; p chm Civ Serv Comm; mem far coms C of C; chm Exec Com Internat Peace Arch Assn; p pres ibid 3 yrs; pres Kiwanis; mem and p sr counclr UTC; mem and p patron OES; mem and p pres FOE, Sons of Norway, Scand Frat, 20th Century Club; mem, p post comdr, p dept rehab chm and p mem Nat Exec Com Amer Leg; p dept chm Sons of Amer Leg; USN WW 1 18 mos; p mem USAR; hobbies, fishing, boating; Repub; mem var coms Meth Ch; home, 917 16th; ofc, Kulshan Bldg, Bellingham.

ROSS, JAMES ALAN
Educator
b Bellingham Wash Jan 30 1911; s of Albert and Angela (O'Neill); m Dorothy Cleary of Bellingham Feb 10 1934; ch, Allene C (decd), J Alan Jr, Robert W; 2 grandch; educ, pub schs Wash, Western Wash State Coll BA 1936, att U of Chgo, Yale U MA 1942, PhD 1943; sch tchr Snohomish Co Wash 1931–33, Whatcom Co Wash 1934–36; prin Longview (Wash) Schs 1936–40; tchg asst Yale U New Haven Conn 1940–42; prof and dean Western Wash State Coll Bellingham 1946—; mem NEA, WEA, Amer Psychol Assn; mem and p pres Kiwanis; mem and p commodore Bellingham Yacht Club; USNR 1943—; home, 132 Forest Lane; ofc, Western Wash State Coll, Bellingham.

SANDELL, FLOYD MELVIN
Agriculturist
b Burlington Wash Nov 29 1918; s of Alex and Betty (Nelson); m Verna Pettett of Mt Vernon Wash Aug 18 1941; ch, Linda D, Deane F; educ, pub schs Wash, Mt Vernon Jr Coll AA 1938, Wash State U BS in Agr and Educ 1941, pg wk U of Wash and Wash State U; pub sch voc agr instr Longview Wash 1941–43; herdsman and mgr Riverview Dairy Farm Mt Vernon 1943–45; mgr Seed Dept Noble Feed & Seed Mt Vernon 1945; fld repr Moffatt Frozen Foods Mt Vernon 1946–50; pub sch voc agr instr Bellingham Wash 1945—; owner and oper Lindean's Farms Bellingham 1947—; mem Amer Voc Assn; mem and p pres Wash State Voc Assn; mem Nat Voc Agr Tchrs Assn; mem and p pres Whatcom Co Agr Tchrs Assn; mem Bd of Dir and p pres Whatcom Co Guernsey Cattle Club; mem Bd of Dir Wash State Guernsey Cattle Club; mem Amer Guernsey Cattle Club; advis Bellingham Chapt FFA; coach State FFA Dairy Team to nat dairy show Ia; auth arts in dairy and livestock journs; recd Gold Star Brdrs Awd from Amer Guernsey Cattle Club; hobbies, all sports, brdg and exhib Guernsey cattle; Luth; home, 1900 Bakerview Rd; ofc, 2020 Cornwall Ave, Bellingham.

SATTERLEE, DONOVAN EARL
Wholesaler
b Boaz Wis Apr 27 1908; s of Grant and Nanny (Brown); m Lola Campbell of Everett Wash Mar 1 1932; ch, Arlene (Mrs Keith Remington), Karen L; 2 grandch; educ, pub schs Wis; bus line oper Bellingham Wash 1934–50; owner and oper City Transit Sys Bellingham 1950–54, Satterlee Supply Bellingham 1954—; mem Exec Bd Wash State Automotive Whlse Assn; p mayor; p chm Airport Comm; p bd mem C of C; p vp Jr C of C; active Blossom Time Fest; p city chm Mar of Dimes; active in civic drs; mem Lions; mem and p pres FOE; sr warden Masons; hobbies, golf, home workship; home, 516 Fieldstone Rd; ofc, 106 Prospect, Bellingham.

SEFRIT, BEN HARRISON
Journalist
b Salt Lake City Utah Oct 1 1906; s of Frank I and Ethel L (Loneard); m Dorothy Norris of Bellingham Wash Oct 23 1931; ch, Bernard C, George N; educ, pub schs Wash, att Wash State U 3 yrs; Sigma Alpha Epsilon; with Bellingham (Wash) Herald as reporter 1928–38, Sun ed 1938–40, photog 1940–43, city ed 1943–58, mgng ed 1959–60, gen mgr 1960—; mem Allied Daily Newsps; dir C of C; mem Mt Baker Nat Forest Advis Counc; dir Whatcom Co Indus Counc; mem Rotary, Hobby Club, BPOE; Repub; Presby; home, 221 Middlefield Rd; ofc, Bellingham Herald, Bellingham.

SEFRIT, CHARLES LEONARD
Newspaperman
b Washington Ind Dec 7 1895; s of Frank I and Ethel (Leonard); m Marian Wood of Bellingham Wash 1928; ch, Frank W, Anna B (Mrs Albert Simaz), Mary J (Mrs Robert Gremier); 1 grandch; educ, pub schs Utah and Wash, att Ore State U; Sigma Alpha Epsilon; with Bellingham (Wash) Herald as asst mgr 1921–23, bus mgr 1923–50, gen mgr 1950–60; invest ints; hon life mem and p pres Allied Daily Newsps of Wash; p mem Exec Com ibid 20 yrs; p bd mem C of C many yrs; p chm Exec and Fin Coms ibid; active in all civic affairs many yrs; life mem Tourist Union 63; chart mem Wash Athl Club; mem BPOE, Bellingham Yacht Club, Bellingham Golf & Country Club; chart mem Amer Leg; US Army WW 1, o/s; hobbies, fishing, hunting, woodworking, greenhse, painting, writing; Repub; home, 703 14th St; ofc, 428 Herald Bldg, Bellingham.

STIMPSON, EDWARD KEOWN
Physician and Surgeon
b Roslyn Wash Apr 2 1906; s of Edward and Mabel (Keown); m Catharine Watts of Bellingham Wash Jul 20 1933; ch, Edward, Catharine, John; 1 grandch; educ, pub schs Wash, att Reed Coll 1923–25, Stanford U BS 1927, Harvard Med Sch MD 1931, intern New Haven Hosp; Alpha Kappa Kappa; priv med prac Bellingham 1933—; staff mem St Joseph's and St Luke's Hosps Bellingham; mem and p pres Whatcom Co Med Soc; mem Wash State and Amer Med Assns; F Amer Coll of Surgs; p bd mem ARC; bd mem UGN; p bd mem YMCA; mem Rotary, Bellingham Golf & Country

Club, Bellingham Yacht Club, Amer Leg; USAF 1942–45, ETO; hobby, philately; sr warden Episc Ch; home, 115 S Forest; ofc, 310 Bellingham Nat Bk Bldg, Bellingham.

STRONG, HARRY M.
Banker
b Portland Ore May 16 1918; s of Harold and Hilda (McElroy); m Dorothy Broadfoot of Seattle Wash Jul 16 1949; ch, Catherine, Harold F, Robert B, Betsy; educ, pub schs Wash, U of Wash BA 1940, Harvard Grad Sch of Bus MBA 1942, att Pac Coast Bkg Sch; Delta Kappa Epsilon; with Seattle 1st Nat Bk 1946— (br cr analyst Seattle 1950–52, asst mgr Greenwood Br 1952–55, asst mgr Univ Br 1955–57, mgr Univ Br 1957–59, asst vp Bellingham Br 1959–60, vp and mgr Bellingham Br 1960—); mem AIB; pres Whatcom Co Indus Devel Counc; bd mem Bellingham C of C, UGN; treas & mem Exec Com St Luke's Gen Hosp Jr Achiev; mem Exec Com Mt Baker Area Counc BSA; mem Bellingham Country Club, Bellingham Yacht Club, Seattle Tennis Club, Univ Club (Seattle); US Army 4 yrs WW 2, maj, Army Commendation Medal; Repub, p dist chm and p pres King Co Young Repubs; vestryman Episc Ch; home, 212 Hawthorne Rd; ofc, 112 E Holly, Bellingham.

TARTE, LAURA LILLIAN
Homemaker
b Hadlock Wash Mar 7 1889; d of Herbert Alonzo and Angie (Cottle) Spearin; m Clifford Lee of Bellingham Wash Jan 15 1915 (decd 1919); m James Alfred Tarte of Blaine Wash Mar 21 1923; ch, Nancy (Mrs Harry M Forsythe), Doris (Mrs Francis N Chorvat), Beverly (Mrs Marwood K Bingham); 8 grandch; educ, pub schs Wash, att Wilson's Bus & Sec Sch, Waterbury (Conn) Sch of Crafts & Indus, Western Wash Coll; asst regis Western Wash Coll Bellingham 1911–15; recorder ibid 1919–23; homemaker 1923—; ext serv asst Whatcom Co Agr Serv Bellingham 1944; active in ARC, 1st aid, supplies and emergcy hosp aid WW 2; 4–H ldr 19 yrs; mem 4–H Ldrs Counc; 4–H clthg supt and judge at community fairs; mem and p chapl Orchard Grange; sec Whatcom Co Orthopedic Guild; p pres and p sec PTA; p pres, treas and hist Daughters of Pioneers of Wash; hobbies, crafts, gardening, poetry; trustee and clk Congreg Ch; p pres Ladies Aid; home, Rt 1, Blaine.

TARTE, MORRIS S.
Business Executive
b Custer Wash; s of John F and Bess (Behme); m Jean LeValley of Cashmere Wash Jan 29 1943; ch, Margaret E, Cherie L; educ, pub schs Wash, att Wash State U 1 yr, Western Wash State Coll 3 yrs; sec and rtl mgr Columbia Val-

ley Lbr Co Bellingham Wash 1950–61; owner, oper and pres Bellingham (Wash) Sash & Door Co 1961—; ranch ints; mem and p pres Western Rtl Lbrmen's Assn; dir C of C; p dir YMCA; active UGN, ARC; mem Rotary, Bellingham Country Club, Bellingham Yacht Club; hobbies, golf, gardening; Repub; Presby; home, 1524 Austin Lane; ofc, 600 W Holly, Bellingham.

TURCOTTE, LAWSON PHILLIPPE
Timber Executive
b Grand Mere Que Can Dec 11 1896; s of Alex and Mary E (Kelly); m Eva A Pearson Sept 23 1923; ch, Donald L; educ, Sacred Heart Coll Grand Mere Quebec, att Garbut Bus Coll Atla Can 1911–14; acct Stacey Lbr Co Lethbridge Alta 1914–15; sec War Vets Assn Lethbridge 1920–26; with Puget Sound Pulp & Timber Co Bellingham Wash as acct 1926–33, treas 1933–42, exec vp 1942–52, pres 1952—; pres and dir Ketchikan (Alaska) Pulp Co; dir Amer Mail Line Seattle, Anglo Canadian Timber Prods Ltd, Vanwest Logging Co Vancouver BC Can; dir NAM; pres NW Pulp Assn; dir US Pulp Producers Assn; p pres C of C; pres St Lukes Hosp Bellingham; nat assoc Boys Clubs of Amer; active in civic drs; mem BPOE; mem clubs, Harbor, Rainier, Wash Athl and Seattle Golf (all Seattle), Bellingham Golf; Canadian Army 1915–19; auth arts in trade journs; hobbies, golf, art coll; Episc; home, 298 Briar Rd; ofc, 200 Laurel St, Bellingham.

WAGNER, FRED E. (Gene)
Radio Station Manager
b Auburn Wash Oct 15 1927; s of Fred V and Catherine (Nygaard); m Marian Mahncke of Tacoma Wash Dec 3 1954; ch, Frederick W, Dana E; educ, pub schs Wash Wash State U BA 1950; announcer KIFI Idaho Falls Ida 1950, KMO Tacoma 1950–54; spec events dir and acct exec KTAC Tacoma 1954–58; mgr KSEM Moses Lake Wash 1958–62, KGMI Bellingham Wash 1962—; p chm Mil Affiars Com C of C Moses Lake; p chm Pub Info Com Bond Issue Moses Lake; p dir, p campaign chm and p pres Moses Lake United Givers; mem BPOE; USN 14 mos WW 2, Pac Theatre; named Moses Lake Jr C of C Man of Yr 1961; hobby, golf; p Sun Sch tchr Presby Ch; home, 110 Forest Lane; ofc, 1610 Home Rd, Bellingham.

WAHL, HAROLD JOSEPH
Artist
b Melrose Minn Aug 15 1898; s of Joseph and Anna (Weber); m Bertha Rose Hoschka of Waterville Minn June 1 1921; educ, pub schs Wash, att Chgo Acad of Fine Arts; slsm Wahl's Inc Bellingham 1915–17 and 1918–20; cartoonist Sacramento (Cal) Bee 1920–24; adver mgr and mdse mgr Wahl's Inc Bellingham 1924–48; pro artist Bellingham 1948—; recip many awds in art exhibs; p bd mem C of C; mem Community Fund; bd mem YMCA; mem Rotary, KC, Bellingham Golf Club; Bellingham Yacht Club; PX ofcr 1943–45; hobby, golf; Cath; home, 312 Briar Rd, Bellingham.

WALKER, MARJORIE ELEANOR
Business Executive
b Bellingham Wash Aug 12 1902;

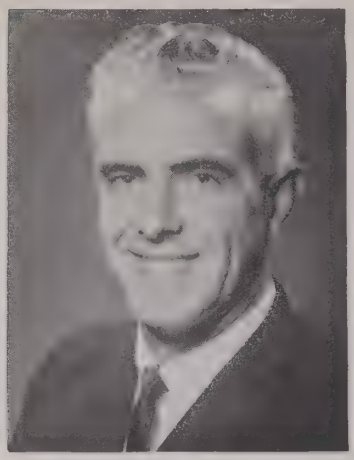

d of Daniel and Susannah (Roberts) Campbell; m Aldwyn Randolph Walker of Bellingham Dec 2 1925 (decd June 7 1942); ch, Donald C, Robert R, Susannah (Mrs James Maher), James M; 6 grandch; educ, pub schs Wash, att Chgo Music Coll, grad Miss Ransom's & Miss Bridge's Sch Piedmont Cal; with Campbell Invest Co Bellingham 1942—; sec and vp ibid 1949–55; pres ibid 1955—; bd mem United Boat-bldrs; p sec Mt Baker Recr Co; mem Steering Com KVOS; p bd mem C of C; chm City Beaut Com 1959—; p mem Libr Bd; chm ibid 15 yrs; vp Visiting Nurse Assn; bd mem ibid 1947—; bd mem St Luke's Hosp; bd mem and p chm Budget Com UGN; bd mem Com Chest 1940—; bd mem AAUN; legis chm, recording sec and p bd mem Wash State Fed of Music Clubs; mem and p bd mem Bellingham Women's Music Club; pres Bellingham Civ Music Assn 1946 and 1947; p loc pres and p state vp PEO; mem Yacht Club; named Wash State Woman of Achiev by BPW 1958; hobby, gardening; Repub; vestry mem, choir mem and Sun Sch tchr Episc Ch; home, 2078 Dellesta Dr; ofc, 318 Herald Bldg, Bellingham.

WATSON, CARTER ALONZO
Chemical Engineer
b Rock Springs Wyo Jan 7 1921; s of John and Gertrude (Bawden); m Dorothy Schade of Seattle Wash Mar 20 1943; ch, Linda, John; educ, pub schs Wash, U of Wash BS in Chem Engrg 1943, pg wk U of Wash and U of Akron; asst chem Wash State Plng Counc Seattle 1942–43; research chem engr Govt Synthetic Rubber Research Labs Akron O 1944–46; proj engr U of Akron Govt Labs 1946–48; with Puget Sound Pulp & Timber Bellingham Wash as chem engr 1948–56, tech dir 1956–60, asst to research dir 1960—; pres Mt Baker Recr Co 1956–60; mem Exec Com ibid 1960—; mem TAPPI, Exec Com Pac Sect ibid 1957; mem and p vp ISA; mem Amer Chem Soc, Amer Inst of Chem Engrs, MBA of A; mem and p pres Pac NW Ski Area Opers Assn; mem Air Polution Control Assn; mem Whatcom Co Bd of Equalization 1956–58, City Counc 1956–58; mem City Plng Comm 1960—; chm ibid 1962; mem Civ Athl Comm 1955—; chm City Hlth & Welf Com 1959—; bd mem C of C 1956; life mem Jr C of C (p loc dir, p loc pres, p state com chm, p state dir and p nat dir); active in YMCA as pres 1961–62, dir 1955–61, com chm 1955–60; mem BSA Troop Com 1961—; mem Co Advis Bd Amer Ca Soc; co dr chm ibid 1950; active UGN 1956—; mem BPOE, Bellingham Golf & Country Club, Bellingham Yacht Club, Bellingham Power Sqdrn, Boat Owners Assn; US Army Chem Corps 1943–46; auth num arts in trade publs; hobbies, boating, skiing, golf, bowling; Repub, chm Co Nixon Campaign 1960; Episc; home, 3023 Lynn St; ofc, 300 Laurel, Bellingham.

WEBSTER, BRUCE J.
Physician and Surgeon
b Cloquet Minn Aug 3 1913; s of Roy and Gertrude (Monroe); m Madonna A Enright of Tacoma Wash Apr 19 1941; ch, Bruce J Jr, Trudy, Mark, Philip; educ, pub schs Omak Wash, U of Wash BS 1936, U of Ore Med Sch MD 1940; Alpha Kappa Kappa; intern King Co Hosp Seattle 1940–41; resident in surg ibid 1945–46; phys and surg Okanogan Valley Clinic Omak 1947–61; phys and surg prac Lynden Wash 1961—; mem Okanogan Co, Wash State and Amer Med Assns, Wash Obst Assn, Amer Acad Gen Prac; commr Hosp Dist Omak 1960; mem Rotary, BPOE, Amer Leg; US Army Med Corps WW 2 1941–45, Philippines; hobbies, needlepoint, fishing; Cath; home, 918 E Grover, Lynden; ofc, 200 6th St, Lynden.

WESTFORD, JOHN E.
Funeral Director
b Upham ND May 29 1914; s of Jacob E and Jessie (MacIntosh); m Veronica M Rocke of ND June 13 1938; ch, Joanne (Mrs David Ireland), John E Jr, James G, Barbara L, Michael C; 1 grandch; educ, pub schs ND, att ND State Sch of Forestry 3 yrs, Williams Inst of Embalming Kansas City Mo; empl US Forest Serv Bismarck ND 1934–35, Rothgarn Funl Home Bottineau ND 1935–36, Bingham–Dahlquist and Harlow–Hollingsworth Funl Homes Bellingham Wash 1936–37; pers dir Bellingham Shipyds 1937–38; Ins slsm Nicholas Jerns Co Bellingham 1938–42; owner and oper Westford Funl Home Bellingham 1942—; mem Nat Funl Dirs Assn; mem Exec Bd and p pres Wash State Funl Dirs Assn; mem Order of Golden Rule; mayor Bellingham; mem Exec Bd and p pres Assn of Wash Cities; mem Gov's State Hosp & Nursing Home Advis Bd; active on coms C of C; state crusade chm and mem Exec Bd Wash Div Amer Ca Soc; troop spons and p com chm BSA; mem Lions, Bellingham Country Club, Sons of Norway, Clan Cameron, BPOE, FOE; mem, p gr knight and p dist dep KC; hobbies, boating, civic activities; Cath; home, 2727 Bdwy; ofc, 1831 Cornwall Ave, Bellingham.

WILDER, CHARLES VINCENT
Contractor
b Blaine Wash Aug 11 1893; s of James and Dora (Bingham); m Jessie Ella McFarland of Blaine Aug 7 1912; ch, Anita (Mrs Frank Sorrel), Leslie (Bud), Virginia (Mrs Gordon Hayes), Charles V Jr; 5 grandch; educ, pub schs Wash; self-empl contr Blaine 1911–37; contr, ptnr C V Wilder Co Bham, since 1937, pres Wilder Constr Co Inc; owner Wilder Farms; dir Bellingham Nat Bk; dir and p pres Mt Baker Recr Co; mem and p pres Ntn–Pac Chapt AGC; p mayor Blaine, p bd mem YMCA; assoc mem Bellingham Yacht Club, Bellingham Country Club; mem BPOE, Wash Athl Club, Masons 32nd deg, Nile Temple Shrine; named Whatcom Co Cattleman of Yr 1962, Repub; Meth; home, 1648 Smith Road; ofc, 1840 State St, Bellingham.

ZUANICH, PETER
Commercial Fisherman
b Bellingham Wash Oct 18 1916; s of Diminick and Mary (Mardesich); m Mary Ann Siegfried of Bellingham Dec 11 1943; ch, Peter A, Robert P; educ, pub schs Wash, att Western Wash Coll; fisherman Bellingham 1932–39; capt and owner fishing boat Bellingham 1940—; pres and owner Puget Sound Salvage Co Bellingham 1953—; sec–treas and owner Edmonton (Alta Can) Salvage Co Ltd 1955—; waste paper dlr and brkr; mem Purse Sein Vessel Owners Assn; bd mem ibid 1945–54; sec–treas Drum Seiners Assn 1957—; mem Bd of Commrs Port of Bellingham 1952—; sec and held all other ofcs ibid; bd mem Internat Trade Fair 1957—; pres Jr C of C 1950–51; mem BPOE; mem Propeller Club; bd mem ibid 1956–58; mem Bellingham Yacht Club; Dem; Cath; home, 125 Hawthorn Re; ofc, 203 W Holly, Bellingham.

WHITMAN COUNTY

ADAMS, DONALD F.
Chemist
b Spokane Wash Oct 26 1919; s of Joseph M and Myrle M (Fawcett); m Joyce Beadles of Moscow Ida Dec 27 1946; ch, Judith A, Joseph O, Donna J; educ, pub schs Wash, Wash State U BS 1941, MS 1942; Alpha Chi Sigma, Sigma Xi, Phi Lambda Upsilon; chem and insp Boeing Airplane Co Seattle Wash 1942–45; research chem Wash State U Pullman 1945—; mem Amer Chem Soc, Com on Air Pollution ibid; mem Air Pollution Control Assn; mem Instrument Soc of Amer; chm Air Pollution Instrumentation Com ibid; mem NW Sc Assn; p pres PTA; auth num tech arts in sc journs, sev bulletins, many proj reports and papers presented to nat pro socs; hobby, photog; Repub; chm Fin Com and p chm Ofcl Bd Meth Ch; home, Rt 2, Box 116; ofc, Wash State U, Pullman.

ANDERSON, CHESTER F. (Andy)
Banker
b Napavine Wash Aug 9 1885; s of Hogan and Johanna (Rasmussen); m Ella Verna Reid of Pullman Wash June 14 1914; ch, Dr Reid H, Mildred L; 6 grandch; educ, pub schs Wash, Wash State U BA in CE 1911, Night Sch AIB 4 yrs; Alpha Tau Omega; asst cash 1st Nat Bk Pullman 1915–19; cash ibid Chehalis Wash 1919–32; appraiser US Govt Chehalis 1932–34; with 1st Nat Bk Pullman as cash 1934–35, cash and trust ofcr 1935–51, exec vp and trust ofcr 1951—; mem Amer, Wash State and Whitman Co Bkrs Assns; p dir C of C Pullman and Chehalis; p pres Rotary Chehalis; mem and p pres Kiwanis Pullman; p trustee BPOE; p master AF & AM; p high priest RAM; dist dep gr high priest Wash RAM; p patron OES; Wash State Gd WW 2; hobbies, hunting, fishing, bowling, golf; Repub; trustee Meth Ch; home, 411 High St; ofc, 1st Nat Bk, Pullman.

AVERY, EMMETT LANGDON
Educator
b Martinsville Ind Aug 20 1903; s of Edward L and Stella (Renner); m Mary Williamson of Paris Crossing Ind Sept 8 1927; ch, Charlotte (Mrs Gary Steiner); educ, pub schs Ind, Franklin Coll AB 1926, U of Chgo AM 1926, PhD 1933; Kappa Delta Rho; instr of Eng Wash State U Pullman 1927–29, Shurtleff Coll Alton Ill 1933–34, Elmhurst (Ill) Coll 1934–35; instr, asst prof, assoc prof and prof Wash State U Pullman 1935—; mem Mod Lang Assn, Coll Eng Assn, Soc for Theatre Research, Nat Coll Players, AAUP; auth "Congreve's Plays on the 18th Century Stage" 1951, "The London Stage Part II 1700–1729" 2 vols 1961, num articles; recd John Simon Guggenheim Meml Fellowship 1949–50, grants for study at Folger Shakespeare Libr; Bapt; home, 703 Mich; ofc, Wash State U, Pullman.

BAILEY, BRYSON R.
U. S. Air Force Officer
b Elmwood Nebr Oct 17 1917; s of Earl J and Estella (Cox); m Betty Hay of Portland Ore Apr 27 1941; ch, Bonnie, Bryson R Jr; educ, pub schs Ore, Ore State Coll BS 1940, Air U Academic Inst Sch certif 1960, pg wk Wash State U and Ore State U; Alpha Tau Omega; ofcr U AF 1940—; mem AF Assn, frat advis Wash State U; mem Inter-Frat Counc ibid; active Pullman Fed Dr; active BSA as dist chm, neighborhood commr and orgnl repr; mem Rotary Internat, RAM; mem Ore Nat Gd 1933–39; recd BSA Eagle w/Palms; active in coll sports (baseball, basketball, ftball); hobbies, camping, sports, flying, weaving; com chm and Sun Sch tchr Presby Ch; home, 601 Elm St; ofc, Wash State U, Pullman.

BANG, HAAKON
Educator
b Devils Lake ND June 3 1905; s of Peter J and Gudlaug (Kyllo); m Lucile F Dauner of Lewiston Ida June 16 1945; educ, pub schs Wash, Wash State U PhC and BS 1927, MS 1931, Purdue U PhD 1942; Kappa Psi; pharm Owl Pharm Cheney Wash 1927–28; pharm Owl Drug Co Spokane Wash 1928–29; pharm and asst mgr ibid 1932; instr, asst prof, assoc prof and prof Wash State U Pullman 1932–50; dean and prof U of Arizona Tucson 1950–52; dean and prof Wash State U 1952–60; prof of pharm admin ibid 1959—; mem AAAS, Amer Pharm Assn, Wash State Pharm Assn, Rho Chi, Phi Kappa Phi, Sigma Xi; hd Med Div Wash State U–Pullman Civ Def; p mem Pullman–Moscow Airport Bd; mem Kiwanis, F & AM; mem and p high priest RAM; hobbies, travel, fishing, aviation; Repub; Meth; home, 1812 Creston Lane; ofc, Wash State U Coll of Pharm, Pullman.

BARKER, CHARLES LOVE
Educator
b New London Ia Mar 29 1905; s of T F and Clara (Turkington); m Margaret A Barker of Mt Vernon Ia Jul 30 1928; ch, Thomas W, Richard C, James H; 7 grandch; educ, pub schs Ia, Cornell Coll AB 1926, State U of Ia BS 1927, MS 1928, pg wk U of Minn; Alpha Kappa Delta, Sigma Tau, Sigma Xi, Phi Kappa Phi, Tau Beta Pi; draftsman Ia Southern Utils Washington Ia 1923; test engr Commonwealth Edison Chgo Ill 1927, Bur of Pub Rds Iowa City Ia 1927–28; instr U of Minn Mpls 1928–37; prof Wash State U Pullman 1937—; with Ofc of Sc Research & Devel on Radar Research WW 2; lic civil and hydraulic engr Wash; consult for var cos; mem ASCE; pres Spokane Sect ibid 1941; mem Amer Soc of Engrg Educ, Amer Geophys Union; vp C of C 1950; p chm Com Chest 1 yr; active BSA; auth many arts in tech mags; named Engr of Yr 1960 by Spokane Sect ASCE; hobbies, amateur radio, photog; Repub; mem Bd of Trustees and p mem Ofcl Bd Meth Ch; bd chm Wesley Fndtn; home, 305 Ash St; ofc, Wash State U, Pullman.

BATES, STAN
Athletic Director
b Washougal Wash June 12 1910; s of Ernest J and Trule (Brown); m Mildred Stretch of Monroe Wash June 1934; ch, Suzanne (Mrs Howard Meck), Robert; 1 grandch; educ, pub schs Wash, Coll of Puget Sound BA 1934, pg wk U of Wash; Sigma Zeta Epsilon, Kappa Sigma; hs coach Monroe Wash 1934–42; hs prin and coach Snohomish Wash 1942–53; assoc dir of adm Wash State U Pullman 1953–54; dir of intercoll athls ibid 1954—; pres State HS Prins Assn 1947, State HS Coaches Assn 1949; mem NCAA Olympic Games Com; active BSA; co chm ARC; p pres Lions; mem Kiwanis, BPOE, Masonic Lodge; hobbies, athls, fishing, folf; Meth; home, 104 S Spring; ofc, Wash State U, Pullman.

BELL, URGEL GOODWIN
Farmer
b Touchet Wash Nov 23 1912; s of Robert G and Minnie (Magruder); m Virginia Barr of Riparia Wash May 25 1935; ch, Linda (Mrs Robert H Brison), Lola (Mrs L Gene Aune), Lorna, Loretta; 3 grandch; educ, pub schs Wash; farmer Bell & Sons Riparia 1932–36; self-empl farmer LaCrosse Wash 1936—; pres Radio Anchorage (Alaska) 1954–58; vp Elgin Petrol Co Yakima Wash 1955–61; mem Bd of Dir La Crosse Grange Supply; p co commr Whitman Co; p mayor LaCrosse; mem Sch Bd; pres Whitman Co; p mayor Sch Bd; pres Whitman Co Racing Assn; mem Masonic Blue Lodge, El Katif Shrine, Whitman Co Shrine Club Motor Patrol; hobbies, travel, raising and running thoroughbred horses, baseball; Repub, state com-

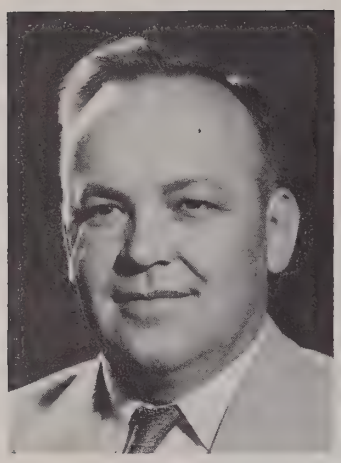

mitteeman, p pres Whitman Co Repub Club; Meth; home, LaCrosse.

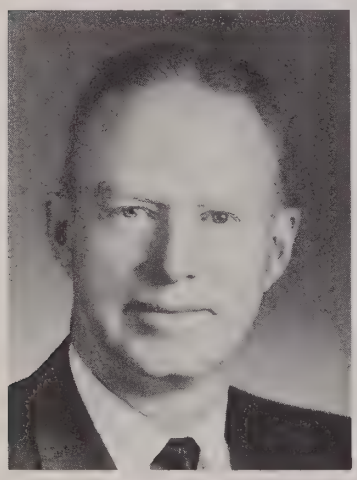

BERTRAMSON, B. RODNEY
Agronomist
b Potter Nebr Jan 25 1914; s of James W and Gladys D (Nelson); m Eleanor Maloney of Omaha Nebr Aug 28 1938; ch, James L, Christian M, Susan M; educ, pub schs Nebr, U of Nebr BS in Agron 1937, MS in Agron 1938, Ore State U PhD in Soils 1941; Farmhouse Frat; soil surv Soil Conserv Serv Rapid City SD summer 1941; jr soil sc Colo State U Agron Dept Ft Collins 1941–42; asst soil sc Soils Dept U of Wis Madison 1946; assoc soil sc Purdue U Lafayette Ind 1946–49; chm Agron Dept Wash State U Pullman 1949—; mem, F and p pres Amer Soc of Agron; mem & F AAAS; mem Amer Chem Soc, Crop Sc Soc of Amer, Soil Sc Soc of Amer, Soil Conserv Soc of Amer, AAAS, AAUP, Kiwanis; US Army 1942–46 (tank destroyers 1942–43, mil govt ETO 1943–46); maj USAR 1946–50; auth Course Syllabi, num sc arts; hobbies, gardening, photog; Repub; Presby; home, 314 S Spring; ofc, Johnson Hall, Wash State U, Pullman.

BHATIA, VISHNU NARAIN
Educator
b Lucknow India Aug 2 1924; s of R N and Rajkumari Bhatia; m Ursula J Dawson of Iowa City Ia Dec 19 1952; ch, Peter K, Robin N J (d); educ, schs in India, U of Banaras Bach in Pharm 1945, State U of Ia MS 1949, PhD 1951; Kappa Psi; chm M & M Ltd Kanpur India 1945–46; hd Pharm Div Cipla Ltd Bombay India 1951–52; with Wash State U Pullman as asst prof of pharm 1952–56, assoc prof 1956–62, prof 1962—; mem Amer Pharm Assn. Omicron Delta Kappa, Sigma Xi, AAUP; mem Bd of Dir Com Chest and YMCA; Dem, prec committeeman; home, 1511 Lower Dr; ofc, Wash State U, Pullman.

BRADEN, NORMAN ADELBERT
Educator
b Newcastle Pa Sept 2 1907; s of Arthur and Cora G (Yoho); m Alma Nell Sprong of Los Angeles Cal June 21 1933; ch, Norman A Jr, Norma L (Mrs Maximilian L Mueller), Wilbur S, Charles B; 2 grandch; educ, pub schs NY, Kan and Cal, Chapman Coll AB 1930, U of Ky MA 1932; Pi Kappa Alpha; hd Biol Dept Paducah (Ky) Jr Coll 1932–36; dean ibid 1934–36; dir of prob and parole Welf Dept State of Ky Frankfort 1936–42; asst commr ibid 1937–42; tng ofcr VA Moscow Ida 1946–48; dean of admin Farragut (Ida) Coll 1948–49; co-ord of fld serv Wash State U Pullman 1949–57; dir Gen Ext Serv ibid 1957—; mem Bd of Dir Nat U Ext Assn; mem and p pres Bd of Dir Wash TB Assn; mem Bd of Dir Nat TB Assn, Bd of Dir Educ Loan Fndtn of Spokane; p pres Kiwanis Yakima; USN WW 2; hobbies, photog, firearms; Repub; home, 302 Spaulding; ofc, Wash State U, Pullman.

BRADLEY, JOSEPH THOMAS
Educator
b Painesville O Aug 31 1906; s of John and Kathryn (Ferron); m Rita Berniece Long of Seattle Wash Nov 6 1934; ch, Michael D, J Thomas, Peter J; educ, priv and pub schs Wash, U of Wash LLB 1934; Phi Alpha Delta, Alpha Sigma Phi, Sigma Iota; asst mgr Marcus Whitman Hotel Walla Walla Wash 1934–36; mgr Mt Baker Lodge Bellingham Wash 1936–38, College Club of Seattle 1938–42, Rainier Club Seattle 1942–43 and 1946–47; asst mgr Wash Athl Club Seattle 1947–51; prof and hd Dept of Hotel & Restaurant Mgmt Wash State U Pullman 1951—; vp C & B Bottlers of Wash 1949–61; hotel and restaurant consult 1951—; pres Hotel Greeters of Seattle 1941; pres Nat Counc on Hotel Restaurant & Inst Educ 1961–63; treas ibid 1957–61; mem Pullman Sch Bd 1960—; trustee Pullman Fed Dr 1955–61; mem Pullman Sch Bd 1960—; trustee Pullman Fed Dr 1955–57; loc pres Little League; bd chm and p pres Rotary; USN WW 2; ofcr USNR 1946—; co-auth "Manual for Motel Opers" 1962, num arts on hotel, club and restaurant mgmt; hobbies, Little League, fishing, hiking, travel; home, 613 Michigan Ave; ofc, Wash State U, Pullman.

BRAYTON, CHARLES (Chuck)
Athletic Coach
b Vancouver Wash Oct 20 1925; s of Herbert and Hazel (Miller); m Eileen Lyman of Kirkland Wash Dec 21 1947; ch, Herbert E, Frederich C Jr, Thomas F; educ, pub schs Wash, Wash State U BS 1950, BE 1950, MS 1958; Sigma Phi Epsilon, Phi Epsilon Kappa, Crimson Circle; tchr and coach Yakima (Wash) Jr Coll and HS 1950–61; athl coach Wash State U Pullman 1961—; apt ints Yakima; mem NEA, WEA, Wash Assn for Hlth Phys Educ & Recr, Amer Assn of Coll Baseball Coaches, Wash State HS Coaches Assn; p pres Wash State Jr Coll Assn; coach PeeWee Baseball Yakima; commr Babe Ruth League Pullman; p cubmaster BSA Yakima; p instr ARC Yakima; active 4-H; US Army Air Corps 2 yrs; Air Corps Res 4 yrs; recd Team of Yr Plaques Jr Coll Baseball 1958 and 1961, dist serv plaques from Jr C of C and Qtrbacks Yakima; hobbies, hunting, fishing; congreg vp Luth Ch; home, 413 Grant; ofc, 118 Bohler Gym, Wash State U, Pullman.

BRISTOL, WALTER M.
Educator
b Hartford Conn Jul 19 1907; s of Warren and Minna (Bunting); m Helen S Evans of New Britian Conn Sept 4 1926; ch, Barbara (Mrs D S Carver); 6 grandch; educ, pub schs Conn, U of Conn BS, pg wk U of Cal, Wash State U MA 1947; dir of placement and asst prof of agr econ Wash State U Pullman 1947—; hist Western Coll Placement Assn 1960–64; p pres, p sec and p conf chm ibid; vp Coll Placement Counc; conf chm ibid 1962; mem Amer Soc for Engrg Educ, Mem Com ibid; mem Rotary Internat; contrib auth to Journ of Engrg Educ and Coll Placement Journ; hobbies, fishing, boating; home, 400 High; ofc, Wash State U, Pullman.

BROUGH, OWEN LAVAR, Jr.
Educator
b Tremonton Utah Mar 29 1916; s of Owen L and Dora (Toone); m Alice Holmes of Brigham City Utah Nov 29 1940; ch, Stephen O, Sally; educ, pub schs Utah, Utah State U BS 1946, MS 1947, Ia State U PhD 1950; Delta Phi; farmer with father Tremonton to 1940; fld supvr Box Elder Co AAA Brigham City 1941–42; researcher and tchg asst Utah State Coll Logan 1946–47; researcher and grad asst Ia State Coll Ames 1947–49; asst prof ibid 1949–50; prof and agr econ Wash State U Pullman 1950—; ranch ints; mem Western Farm Econs Assn, Amer Farm Econs Assn, Alpha Zeta, Phi Kappa Phi, Gamma Sigma Delta, BPOE; USAF WW 2 1942–45, capt; hobbies, golf, fishing, bowling, woodworking; mem Latter Day Sts Ch; home, 309 Sunset Dr; ofc, Wash State U, Pullman.

BUCHANAN, MARK TWAIN
Educator
b Van Buren Mo June 6 1915; s of Charles Rock and Lenora F (Rogers); m Laura Lou Maxwell Dec 18 1938; ch, Thomas M, Linda L, Charles R; educ, pub schs Mo, U of Mo BS 1937, Cornell U PhD 1940; Alpha Zeta, Gamma Sigma Delta, Sigma Xi, Alpha Phi Sigma, Phi Eta Sigma, Phi Kappa Phi; grad asst Cornell U 1937–40; with Wash State U Pullman as asst agr econ 1940–42, ext mktg spec 1942, researcher and tchr of agr econ 1942–45, chm Dept of Agr Econ 1945–46, vice dir Inst of Agr Sc, dir Agr Expt Sta and prof of agr 1946–56, chief advis Wash State U Fld Party to U of Punjab Pakistan Inter–coll Exch Prog 1956–58, vice dir Inst of Agr Sc, dir Agr Expt Sta, campus co–ord of Pakistan Proj and prof of agr 1958—; chm Expt Sta Mktg Research Advis Com; mem Legis Sub–Com; chm Expt Sta Sect; mem Expt Sta Com on Orgn & Policy, Expt Ed's Advis Com, Sen Com on Foreign Tech Coop and Sub–Com on Agr Probls, Liaison Com of Nat Sc Fndtn; chm Resource Devel Counc Pac NW Land Grant Colls; mem and chm ESCOP Legis Com of Assn of Land Grant Colls & State Univs; chm Spec Com for Western Region on Mktg Research; chm Bd of Control Nat Proj in Agr Com; mem Amer and Western Farm Econ Assns, Amer Econ Assn, AAAS; home, 206 Jackson; ofc, Wilson Hall, Wash State U, Pullman.

BUSH, KENNETH ARTHUR
Mathematician
b Oneonta NY Feb 24 1914; s of Ivan and Julia (Cary); m Julia M Huddleston of Oneonta Jan 17 1942; ch, Cary W, Sarah S, William D; educ, pub schs NY, Columbia U BA 1936, MA 1939, U of NC PhD 1950; Sigma Xi, Phi Beta Kappa; assoc prof Champlain Coll Plattsburgh NY 1950–52; consult MIT Cambridge Mass summer 1951, UCLA Los Angeles summer 1952; asst prof U of Ill Urbana 1952–54; prof and hd Math Dept U of Ida Moscow 1954–61; prof Wash State U Pullman 1961—; lect Soc for Indus & Applied Math 1961–62; mem Math Assn of Amer; chm Pac NW Sect ibid 1958; mem Econometric Soc, Inst of Math Statistics, Opers Research Soc of Amer; USN WW 2; hobby, music; home, 415 N Blaine, Moscow, Ida; ofc, 108 Sloan Hall, Wash State U, Pullman.

BUSS, IRVEN OTTO
Educator
b Menomonie Wis Feb 24 1908; s of Frank H and Alvina (Voelker); m Katherine K Graslie of Spring Valley Wis Nov 15 1941; educ, pub schs Wis, Stout State Coll Menomonie BS 1933, U of Wis MS 1939, PhD 1942; research ldr Wis Conserv Dept Madison 1940–43; chief of wildlife research ibid 1945–48; prof of wildlife biol Wash State U Pullman 1948—; mem Wildlife Soc, Kenya Wildlife Soc, Amer Ornithol Union, Wis Soc for Ornithol, Amer Soc of Mammalogists, Arctic Inst of N Amer, Scott–Polar–Research Inst Cambridge Eng, Wilderness Soc, Wis Acad of Sc Arts & Letters, Cal Acad of Scs, NW Sc Assn; pres Rotary 1963; USN 1943–45 and 1951–53; comdr USNR; hobboes, hunting, photog; Luth; home, 804 Alpha Rd; ofc, Wash State U, Pullman.

BUTTS, WILLIAM SEBERN
Physician
b Spokane Wash Nov 16 1913; s of Charles Edwin and Grace (Sebern); m Barbara Kimbrough of Spokane Aug 30 1939; ch, Katherine, William D, Charles K; educ, pub schs Wash, Dartmouth Coll AB 1935, Rush Med Coll MD 1938; Alpha Sigma Phi, Phi Beta Kappa, Alpha Omega Alpha, Alpha Kappa Kappa, Sigma Xi; intern U of Ia Hosps; priv med prac Pullman Wash 1939—; mem Whitman Co, Wash State and Amer Med Assns, AAGP, Kiwanis; US Army Med Corps Air Corps WW 2 1942–45, S Pac area; hobbies, electronics, photog, astronomy; Congreg; home, 416 Illinois St; ofc, 1st Nat Bk Bldg, Pullman.

CADA, VIOLET K.
Cosmetician
b Winona Minn Jan 5 1913; d of Joseph and Katherine Cada; educ, pub schs Ida; clk Pottatch Merc Ida 1933–45; slswmn, cosmetician & gift buyer White Drug Store Pullman Wash 1945; buyer ibid 1946—; p mem Bd of Trustees Pullman Meml Hosp 6 yrs; pres BPW Club 1948–50 and 1962; cited for sls achiev and courtesy 1948; hobbies, bridge, phys educ, golf, swimming; Cath, mem Altar Soc; home, 1304 Maple; ofc, White Drug Store, Pullman.

CAMPBELL, NELLIE J.
Banker
b Pullman Wash June 17 1899; d of Benjamin F and Matilda (Peterman) Campbell; educ, pub schs Wash, att Wash State U; with 1st Nat Bk Pullman as clk, bkpr, stenog and sec 1920–46, asst trust ofcr and pers dir 1946—; mem Nat Assn of Bk Women; p grp chm and p publ chm NW Div ibid; treas and dir Pullman Community Federated Dr 1962–65; mem, p pres, p sec and p treas BPW; hobbies, golf, gardening; Repub; mem Fin Com and p bd mem Meth Ch; home, 1201 Kamiaken; ofc, 1st Nat Bk, Pullman.

CASS, WILLIAM AVERY
Educator
b Portland Ore Aug 19 1917; s of W A and Constance (Taylor); m Dennyce S Smith of Palos Verdes Estates Cal Sept 27 1941; ch, Karen A, Robert D; educ, pub schs Cal and Wash, Pomona Coll BA 1939, U of Ore MS 1942, Stanford U PhD 1950; Pi Mu Epsilon; grad asst U of Ore Eugene 1939–41; instr in psychol Pomona Coll Claremont Cal 1941–42, U of Ore Eugene 1946; clin psychol VA Hosp Palo Alto Cal 1946–50; asst prof U of Kan Lawrence 1950–53; dir Student Counslg Center and assoc prof Wash State U Pullman 1953—; consult VA Hosp Spokane Wash; mem Amer Psychol Assn, Western Psychol Assn; mem Wash State Psychol Assn; sec Legis Com ibid; mem NW Pers & Guid Assn; mem Wash Pre–Coll Testing Prog; chm Exec Com ibid; p sec Wash State Bd of Examrs for Psychol 2 yrs; vice chm Exec Com Whitman Co Mental Hlth Assn; mem Kiwanis; US Army Air Corps 1942–46; auth arts in var pro journs; hobby, brdg, tng and showing Arabian horses; Dem; Congreg; home, Rt 2, Box 114; ofc, Wash State U, Pullman.

CASTLEBERRY, H. PAUL
Educator
b Duncan Okla June 8 1921; s of Herman E and Nancy (Lemons); m Lois Counts of Dalhart Tex Mar 5 1944; ch, Robert E, John S; educ, pub schs Tex, Tex Tech Coll BA 1941, MA 1942, U of Chgo PhD 1949; Pi Sigma Alpha, Omicron Delta Kappa; instr of govt Tex Tech Coll Lubbock 1943–45; instr of polit sc U of Ill Chgo 1946–49; with Wash State U Pullman as asst prof of polit sc 1949–54, assoc prof 1954–60, prof 1960—, actg chm Dept of Polit Sc 1957 and 1961–62; mem Amer Polit Sc Assn, Western Polit Sc Assn; vp Pac NW Polit Sc Assn 1961–62; mem AAUP, Amer Soc of Internat Law; co–auth "Amer Nat Govt" 1960, "Amer State & Loc Govt" 1961; auth and co–auth many arts on polit sc; mem Bd of Eds The Western Polit Qtrly 1957–60; Hillman F U of Chgo 1945–47; Fulbright lect Amer U in Cairo Egypt 1953–55; Fulbright Res Scholar Ankara U 1962–63; hobbies, boating,

fishing, photog; Congreg; home, 702 California; ofc, Wash State U, Pullman.

CLARK, ASA VARNELL
Farmer
b Colfax Wash Mar 26 1889; s of Girard and Eliza (Walker); m Lillian McDonald of Spokane Wash Feb 20 1917; ch, Barbara J (Mrs Benton Collins), Asa V Jr, Donald G; 11 grandch; educ, pub schs Wash, att Wash State U; Kappa Sigma, Crimson Circle; self-empl farmer Pullman Wash 1916–56; dir 1st Nat Bk Pullman; bd mem and p pres Pullman Grain Growers; bd mem N Pac Grain Growers; chm State AAA 4 yrs; mem Wash Hse of Repr 3 yrs, State Sen 8 yrs; p pres C of C; p bd mem Wash C of C; mem BPOE, Masons, Comdry, Shrine; 1 of 12 farmers chosen to tour USSR 1955; Repub, del Nat Conv 1952; Presby; home, 312 S Spring, Pullman.

CLARK, EUGENE
Educator
b Ann Arbor Mich Jul 21 1917; s of Fred E and Carrie (Patton); m Natalie Fairchild of Reading Mass Sept 5 1942; ch, Douglas F, Lawrence P, Andrew N, Steven F, Nancy M; educ, pub schs Ill, Swarthmore (Pa) Coll BS 1939, Harvard U MA 1941, PhD 1949, pg wk Inst for Internat Econ Geneva Switzerland; Beta Gamma Sigma; econ War Prod Bd Wash DC 1943–45; instr Tufts Coll Somerville Mass 1945–46; with O Wesleyan U Delaware O as asst prof 1946–50, assoc prof 1950–54, prof 1954–56, chm Dept of Econ & Bus Admin 1954–56; econ Bd of Govs Fed Reserve Sys Wash DC 1956–57; prof of econ and dean Coll of Econ & Bus Wash State U Pullman 1957—; mem Amer Mktg Assn, Amer Econ Assn, West Econ Assn, Royal Econ Assn; vp Midw Econ Assn 1956–57; mem AAUP; mem Gov's Advis Com on Salaries; bd mem BSA; mem Rotary; contrib auth "The Amer Econ" text; co-auth texts "Values & Policy in Amer Soc", "Goals of Econ Policy" and "Principles of Mktg"; contrib auth to econ and stat journs; hobbies, fishing, camping; Congreg; home, 414 Garfield St; ofc, Todd Hall, Wash State U, Pullman.

COMBES, MARGARET F.
Homemaker
b Pullman Wash Jan 22 1909; d of Dr D R and Louise (Weber) Campbell; m Perry C Combes of Marinette Wis Sept 6 1929; ch, Donna J (Mrs Ronald Rico), Joanne L (Mrs Gerald Arnold), John D; 3 grandch; educ, pub schs Wash, att Wash State U 1927–29; Delta Zeta; p mem Steering Com Pullman Gerontology; mem and p pres Pullman Ch Welf Com; sewing chm and p pres Meml Hosp Aux; vol aid Pullman Hosp; mem Budget Com Pullman Fed Dr; recd Red Feather Awd ibid; sec Whitman Co ARC; home serv chm Pullman ARC; mem

Sal Army Bd; p guardian Campfire Girls; p den mother BSA; p ofcr PTA; mem, p pres and p com chm Neighborly Neighbors; named Woman of Yr 1960; hobbies, sewing, fishing, camping, music; Episc, mem Altar Guild; home, 507 State, Pullman.

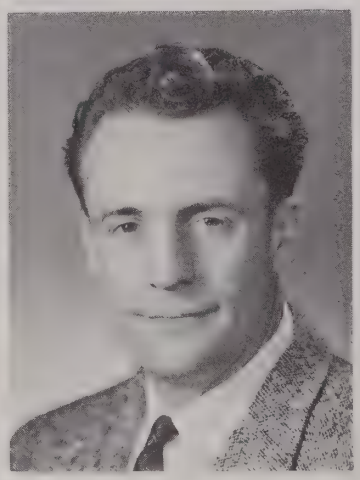

COONRADT, ROBERT H.
Dairy Manager
b Coeur d'Alene Ida May 4 1919; s of Ashton F and Ora (Fintzel); m Alta Malmquist of Pullman Wash June 1 1941; ch, Ann, Bruce; educ, pub schs Wash, att Wash State Coll; Phi Delta Theta, Sigma Tau, Scabbard & Blade; driver Milk Hse Pullman 1945–47; with Milky Way Dairy Pullman as driver 1948, ice cream maker 1949, plant foreman 1950, ofc mgr 1950–56, br mgr Pullman 1956–58, br mgr Pullman and Colfax 1958–60, br mgr Pullman, Colfax and Moscow 1960–62, br mgr Pullman, Colfax, Moscow and Lewiston 1962—; mem Ida and Wash State Dairy Assns, Ice Cream Mfg Assn, Nat Milk Indus Fndtn; p pres, p vp and p dir C of C; mem Cit Advis Com to Pub Schs; p capt Pullman Fed Dr; pres, p vp and p dir Kiwanis; US Army Engrs 1941–45; hobbies, carpentry, music; Repub; mem Ofcl Bd and p mem Fin Com Meth Ch; home, 501 State; ofc, 1417 N Grand, Pullman.

COX, ROSCOE
Retired
b Bossberg Wash Sept 14 1893; s of Charles S and Stephene (Christiansen); m Frances J Gimlin of Pomeroy Wash June 1 1921; educ, pub schs Wash; log cutter Hullyard Lbr Co Lake City Wash 1909–10; teamster ibid 1910–11; farm owner and oper Pullman Wash 1911 to ret; farm owner Ida and Wash; dir Pullman Grain Growers 1930–61; dir NP Coop Assn; p treas Wash-Ida Wheat League; p dir and sec Pullman Grange Coop; p purch agt Grange; p treas and p master Whelan Grange; p master Pomona Grange; mem Wash Hse of Repr 1937; p mem Agr Com and p pres C of C; p bd mem YMCA; dir Pullman Fndtn and sustaining mem BSA; mem Masonic Lodge, BPOE; mem Amer Leg 1922—; p post comdr ibid; US Army 1918–20, AEF; recd recog for wheat and grasses grown on farm; hobbies, golf, boating, fishing; Dem; Meth; home, 510 South St, Pullman.

CRANDELL, STEWART JUDSON
Educator
b Hornell NY June 28 1913; s of Stewart Bates and Bertha (Garlock); m Sarah M Love of Colorado Springs Colo June 9 1944; ch, Stewart J; educ, pub schs Mich, Denison U Granville O BA 1934, U of Mich MA 1937, NW Univ PhD 1946; Phi Delta Theta, Omicron Delta Kappa, Delta Sigma Rho, Pi Kappa Delta, Tau Kappa Epsilon, Nat Coll Players; hs tchr Ashtabula O 1934–36, Canton O 1936–39; tchg asst U of Ill Urbana 1939–42; instr Carleton Coll Northfield Minn 1942–45; tchg asst NW Univ Evanston Ill 1945–46; prof and chm Dept of Speech Wash State U Pullman 1946—; mem and p pres Wash State Speech Assn; mem Speech Assn of Amer, Western Speech Assn, AAUP; mem and p pres Rotary; Repub; Congreg; home, 2004 Indiana; ofc, Wash State U, Pullman.

CRAWFORD, WILLIAM HARRINGTON
Educator
b Kansas City Mo Oct 2 1905; s of Loren B and Bertha (Mithchell); m Berta A McClintock of Clearwater Kan Jul 29 1930; ch, Katherine (Mrs Frank Shaver), Barbara; 2 grandch; educ, pub schs Kan, SW Coll (Kan) AB 1929, U of Kan MA 1934, U of Colo EdD 1952; Phi Delta Kappa (faculty advis); hs prin and coach Burrton Kan 1929–33; hs tchr and coach Norton Kan 1933–35; athl dir and asst prof Taylor U Upland Ind 1935–36; hs prin Cherryvale Kan 1936–37; instr and athl dir Kansas City (Kan) Jr Coll 1938–39; dean and supt of schs Dodge City Kan 1939–54; prof of higher educ Wash State U

Pullman 1954—; mem WEA; mem Amer Assn of Jr Colls, Student Pers Comm ibid; p pres Kan Pub Jr Coll Assn; loc bd mem, p loc pres and p lt gov Kiwanis Internat; civ co-ord War Tng for Navy Pilots WW 2; auth num arts on jr coll educ; ed NW Jr Coll Newsletter; hobbies, fishing, hiking; dance musician; Repub; bd mem Presby Ch; home, 1802 Clifford St; ofc, Wash State U, Pullman.

DAUBENMIRE, REXFORD
Botonist
b Coldwater O Dec 12 1909; s of George Franklin and Ethel (Freidline); m Evelyn Jean Boomer of Payette Ida May 20 1938; ch, Janet; educ, pub schs Ind, Butler U BS 1930, U of Colo Ms 1932, U of Minn PhD 1935; park naturalist Ind Dept of Conserv Indianapolis, instr Butler U Indianapolis, lect U of Minn Mpls and lect U of Wyo Laramie to 1935; asst prof U of Tenn Knoxville 1935–36; U of Ida Moscow 1936–46; prof Wash State U Pullman 1946—; mem Ecological Soc of Amer, British Ecological Soc, Nature Conservancy Soc, Phi Kappa Phi, Sigma Xi; auth bk "Plants & Environment"; home, Rt 2, Box 89; ofc, Wash State U, Pullman.

DAUER, VICTOR PAUL
Educator
b Hammond Ind Apr 14 1909; s of Theodore H and Hulda (Heinemann); m Alice Lucille Lange of Chgo Ill June 7 1941; ch, Theodore E, Thomas O; educ, pub schs Ind, U of Ind BS 1932, MS 1941, U of Mich PhD 1951; Theta Chi, Blue Key, Sphinx Club, Phi Delta Kappa, Phi Epsilon Kappa; hs tchr and coach Cannelton Ind 1932–36, Muncie Ind 1936–37, Wabash Ind 1937–41; athl dir and ftball coach Valparaiso (Ind) U 1941–42; asst prof and coach Springfield (Mass) Coll 1947–49; prof Wash State U Pullman 1949—; mem AAHPER; mem and p pres WAHPER; mem Coll Phys Educ Assn; mem Kiwanis; active youth projs ibid; auth "Fitness for Elem Sch Ch Through Phys Educ"; hobbies, fishing, hunting, bldg, travel, bridge; bd mem Luth Ch; home, 110 Thompson St; ofc, Wash State U, Pullman.

DAYOT, VIVENCIO D.
Educator
b Dingle Iloilo Philippines Jan 29 1905; s of Vicente and Francisca (Dalipe); m Maria Elena Araneta of Manila Philippines Apr 19 1941; ch, Maria; S, Vicente A, Vivencio Jr; educ, pub schs Philippines, U of Philippines BS in EE 1927, Cornell U MS in Engrg 1942; hs tchr San Agustin Coll Iloilo 1927–31; elec engr Manila Elec Co Manila 1931–36; ofcr Philippine Army 1936–57 (held pos of staff mem of Philippines Pres during Liberation, Philippine repr to Far Eastern Comm, chief signal ofcr of Philippine Army, dean Corps of Profs of Philippine Mil Acad, retd as brig gen); prof Wash State U Pullman 1957—; mem Inst of Radio Engrs, Rotary; hobbies, hi-fi, photog; Cath; home, 2005 Clifford St; ofc, Wash State U, Pullman.

DEUTSCH, HERMAN JULIUS
Educator
b Milwaukee Wis May 29 1897; s of Hermann and Julia (Wettendorf); m Lenna A Baird of Spokane Wash June 16 1930; ch, Lenna J (Mrs Bruce Harding); 1 grandch; educ, pub schs Wis, Milwaukee State Norm 3-yr dipl, U of Wis BA 1920, MA 1921, PhD 1926; Sigma Alpha Epsilon, Phi Kappa Phi, Phi Alpha Theta; asst U of Wis Madison 1921–22 and 1923–24; asst instr Mont State U Missoula 1922–23; instr ibid 1924–26; with Wash State U Pullman 1926–62 as asst prof of hist 1926–33, assoc prof 1933–38, prof 1938—; dir Hist Record Surv WPA 1936–38; chapt pres AAUP 1929 and 1930; mem Amer Hist Assn, Miss Valley Hist Assn, Amer Assn for State & Loc Hist, Soc of Amer Archivists, Advis Com to State Archives Com, Advis Com on Hist Sites to State Park & Recr Com, Advis Com on Murals to State Capitol Com, Com on State Govt Orgn (Little Hoover Comm), Internat Boundary Centennial Comm, State Hist Soc of Wis, Ore State Hist Soc, Ida State Hist Soc; vp Wash State Hist Soc 1951—; helped estab Pac NW Hist Conf 1948; p dir Pullman Sch Bd; US Army WW 1; mem Bd of Eds Pac Hist Review; contrib auth to hist journs, Ency Britannica and Dict of Amer Biogs; mem Bd of Eds Pac NW Qtrly 1936—; Dem; home, 1905 Alpha Rd; ofc, Todd Hall, Wash State U, Pullman.

DOTEN, ROBERT H.
Retail Merchant
b Tacoma Wash Mar 31 1919; s of L W and Elizabeth (Sanbeck); m Suzanne Forrest of Pullman Wash Sept 6 1942; ch, David F, Catherine L; educ, pub schs Wash, Wash State U 4 yrs civ engrg; Sigma Alpha Epsilon; part owner and oper Transit-Mix Concrete Co Inc Pullman 1946—; owner Doten Shell NH3 Serv 1952–61; bd mem 1st Nat Bk; vp Lewis & Clark Counc BSA; bd mem Lions; mem BPOE, VFW; US Army Engrs 2 1 2 yrs WW 2, ETO; hobbies, fishing, boating; Repub; home, 205 Derby; ofc, Box 380, Pullman.

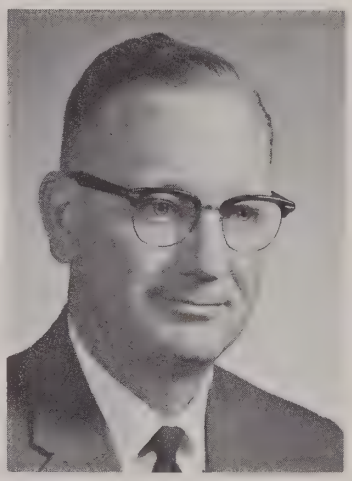

DOWNEN, DONALD C.
Insurance Agent
b Pullman Wash Aug 8 1914; s of Daniel and Beulah (Stevenson); m Clardie Borlen of Spokane Wash Sept 5 1944; ch, Robert A, Nancy J; educ, pub schs Wash, Wash State Univ BA 1936; Kappa Sigma; fld dep Dept of Labor & Indus Spokane 1936–39; owner Downen Ins Agcy Pullman 1946—; pres Pullman Svgs & Loan; mem Wash Ins Agts Assn; p chm City Counc; p chm and mem Pullman Bd of Adjustment; p mem City Plng Comm; p dir C of C; p pres and p dir chm Pullman Federated Dr; trustee Children's Home Soc; dir and p pres Pullman Com Hosp Corp; p pres Rotary; mem BPOE; vp Wash State Cougar Club Assn; p pres Pullman Cougar Club; mem Amer Leg, VFW; US Army Inf 6 yrs WW 2, Pac Theatre, Silver and Bronze Stars, Combat Inf Badge, Army Commendation Medal; lt col Ofcrs Res Corps; hobby, golf; Repub; Meth; home, 504 Derby St; ofc, 114 Main, Pullman.

DRAKE, CHARLES H.
Educator
b Waterloo Ia Feb 8 1916; s of Charles P and Ethel (Goodman); m Audrey Overholt of Mpls Minn Sept 6 1942; ch, Susan, Lynn; educ, pub schs Wis and Minn, U of Minn BS 1937, MS 1939, PhD 1942; Gamma Alpha, Sigma Xi; tchg asst U of Minn Mpls 1939–40; instr U of Kan Lawrence 1942–44; asst prof, assoc prof and prof Wash State U Pullman 1944—; mem Soc of Amer Microbiologists; pres loc chapt ibid; mem Amer Pub Hlth Assn; pres and p prog chm Internat NW Conf

Diseases of Nature Communicable to Man; consult to law enforcement agcies; res ofcr USPHS; auth lab manual for elem bacteriology and pub hlth; contrib auth to Amer Pub Hlth Assn tech publ; hobbies, hunting, fishing, hiking, camping; Prot; home, 2006 Orion Dr; ofc, Wash State U, Pullman.

DRUFFEL, WILLIAM O.
Banker
b Spokane Wash Sept 7 1894; s of Joseph and Adelaide (Freitag); m Charlotte Hicks of Pullman Wash May 17 1920; ch, Elaine (Mrs Ronald L Settles), Miriam (Mrs Frank Nesbit), Gordon; 4 grandch; educ, pub schs Wash, St Martin's Coll Lacey Wash acctg deg 1911; teller Farmers State Bk Johnson Wash 1915–16; acct Genesee (Ida) Union Whse Co 1916–17; bkpr 1st Nat Bk Pullman Wash 1919–20; cash Farmers State Bk Johnson 1920–25; asst cash, cash and vp Secur State Bk Colton Wash 1925—; farm ints; p mayor Colton 10 yrs; p mem Colton Sch Bd 12 yrs; co commr Whitman Co 1947–61; vp Wash State Assn of Co Commrs 1950–51; pres ibid 1951–52; mem Bd of Dir Nat Assn of Co Ofcls 1955–61; p vp ibid; mem Wash Good Rds Assn; pres Friends of the Libr Wash State U 1961–62; mem Whitman Co State U 1961–62; mem Whitman Co TB Assn; hon mem FFA; mem Grange, Farm Bur, Horseless Carriage Club; sec–treas Western Steam Fiends Assn; mem LOOM, FOE; mem, p post comdr, p dist comdr and p dept vice comdr Amer Leg; mem 40 & 8, VFW, Vets of WW 1, Amer Balloon Corps Vets; 30th Balloon Co WW 1 1917–19, Ofcrs Res Corps Signal Corps 1929–41, State Gd WW 2; hobbies, photog, electronics, fishing, hunting; Repub; Cath; home and ofc, Colton.

DUDLEY, FRED ADAIR
Educator
b Corfu NY Sept 1 1901; s of Joseph M and Rebecca (Adair); m A Jean Scott of Wenatchee Wash June 19 1926; ch, Janice (Mrs Merle M Baldwin), Eleanor (Mrs F J Arentzen); 7 grandch; educ, pub schs Ont Can and NY, Oberlin Coll AB 1923, Columbia U MA 1930, State U of Ia (Iowa City) PhD 1939; clk Huntington Rubber Mills Portland Ore 1923–24, Allen & Lewis (whlse groc) Portland 1924–26; tchr, instr and asst prof of Eng Ia State U Ames 1926–40; prof Morehead (Ky) State Coll 1940–46; assoc prof and prof Wash State U Pullman 1946—; mem Mod Lang Assn, Nat Counc of Tchrs of Eng, Philological Assn of Pac Coast, AAUP, Phi Beta Kappa, Phi Kappa Phi; auth num arts in pro publs; ed Wash State U qtrly journ "Research Studies"; home, 1821 Lake St; ofc, Wash State U, Pullman.

DUNSTAN, GILBERT HALL
Sanitary Engineer
b Orange Co Cal Feb 20 1903; s of John and Myrtle (Hall); educ, pub schs Cal, U of S Cal BS in CE 1926, BS in EE 1927, State U of Ia MS 1929, att U of Mich; Sigma Phi Delta, Chi Epsilon, Eta Kappa Nu, Phi Kappa Phi, Sigma Psi; instr Tulane U New Orleans La 1928–29; instr and asst prof U of S Cal Los Angeles 1929–36; asst and assoc prof U of Ala Tuscaloosa 1938–49; san engr USPHA Fairbanks Alaska 1949–50; prof of san engrg U of Ala Tuscaloosa 1950–52; prof of san engrg and hd San Engrg Sect Div of Indus Research Wash State U Pullman 1952—; orange ranch ints; sec–treas Pac NW Pollution Control Assn; F ASCE; F APHA; life mem AWWA; dipl Amer Acad of San Engrs; mem Amer Soc for Engrg Educ, Amer Indus Hyg Assn, Amer Conf of Govtl Hyg, Amer Geophys Union, Conf of Munic Pub Hlth Engrs; p mem Water Improv Advis Com Ala; mem Water Resources Advis Com to Wash State Legis Counc; auth var arts in tech and pro journs; recd Arthur Sidney Bedell Awd from Water Pollution Control Fed; Geo W Fuller Awd from AWWA; hobbies, photog, gardening; Repub; mem Ofcl Bd and chm Fin Com Meth Ch; home, 1619 Clifford; ofc, Wash State U, Pullman.

DYER, IRWIN ALLEN
Educator
b Dahlonega Ga Feb 8 1921; s of Marion Lon and Carrie (Moose); m Allene L Hodgson of Athens Ga Nov 26 1943; ch, Barbara L, Irwin A Jr, Patricia A; educ, pub schs Ga, U of Ga BSA 1946, MSA 1947 U of Ill PhD 1950; Sigma Xi, Aghon, Chi Gamma Iota; asst prof of animal husbandry U of Ga Athens 1950–51; assoc prof ibid 1951–52; advis on livestock to min of agr El Salvador Central Amer 1952–54; assoc prof of animal sc Wash State U Pullman 1955–61; prof ibid 1961—; mem grad faculty ibid 1956—; feed consult; mem Tech Com on Range Beef Cattle Nutrition (12 western states); research com mem Amer Soc for Animal Prod; mem Western Sect ibid; mem NW Sc Assn, Ga Acad of Sc; mem USNR 1941—; auth num publs in sc journs, monthly arts for Wash Cattle Fdrs Assn; hobbies, fishing, hunting; mem Session, deacon and hd usher Presby Ch; home, 1602 Cedarview Dr; ofc, Wash State U, Pullman.

EASTLICK, HERBERT LEONARD
Educator
b Platteville Wis Apr 24 1908; s of Daniel and Nora Belle (Israel); m Margaret L Gardiner of St Louis Mo 1935; educ, pub schs Mont, U of Mont AB 1930, Wash U St Louis Mo MS 1932, PhD 1936, U of Chgo Nat Res Counc F 1939–40; grad asst zool Wash U St Louis 1931–34; instr of zool ibid 1934–35, Univ Coll ibid 1935–36, Stephens Coll Columbia Mo 1936–37, U of Mo Columbia 1937–39; asst prof zool Wash State U Pullman 1940–44; assoc prof zool ibid 1944–47; prof and chm ibid 1947—; mem Sigma Xi, Phi Sigma, Soc for Growth & Devel, Amer Assn of Anats, Amer Soc of Zools, Western Soc of Naturalists, Amer Soc of Naturalists, Amer Soc of Naturalists, Soc of Exptl Biol & Med, Phi Kappa Phi, Phi Eta Sigma; auth or co–auth num tech arts; hobbies, camping, hunting, fishing, skiing, bridge, gardening; Dem; home, 408 Garfield; ofc, Wash State U, Pullman.

EMERSON, ROBERT R.
Merchant
b Pullman Wash Sept 1 1912; s of Jay N and Amelia (Gerding); m Joanna Jean Leonard of Waitsburg Wash Sept 21 1935; ch, Richard, William, Roberta; 1 grandch; educ, pub schs Wash, Wash State U BA 1934; Beta Theta Phi, Alpha Kappa Psi; buyer Emerson Merc Co Pullman 1934–37; owner Men's Dept Style Center Pullman 1938–42 and 1945–47; owner Style Center Pullman 1947–52, Empire Dept Store Pullman 1952—; owner Empire Univ Shop; mem Nat Rtl Merch Assn; mem Bd of Dir and chm C of C; mem Dist Counc, p mem Examng Bd and p scoutmaster BSA; mem and p dir Kiwanis; mem Good Fellowship Club, all Masonic Orders, Shrine; US Nav Air Corps 1942–45, flight instr; hobbies, youth wk, hunting, fishing; mem Bishop's Com and p fin chm Episc Ch; dir Bishop's Diocese Bldg Funds; home, 102 N High; ofc, Box 200, Pullman.

FARNER, DONALD S.
Zoophysiologist
b Waumandee Wis May 2 1915; s of John and Lillian (Sankey); m Dorothy Copps of Nebr Dec 24 1940; ch, Carla M, Donald C; educ, pub schs Wis, Hamline U BS 1937, hon D Sc Hamline U 1962, U of Wis MA 1939, PhD 1941; Phi Beta Kappa, Phi Kappa Phi, Phi Sigma, Gamma Alpha, Sigma Xi, Omicron Delta Kappa; instr in zool U of Wis Madison 1941–43; asst prof of zool U of

Kan Lawrence 1946–47, U of Colo Boulder 1947; assoc prof of zoophysiology Wash State U Pullman 1947–52; prof ibid 1952—; dean Grad Sch ibid 1960—; temporary and asst park naturalist Nat Park Serv Crater Lake Ore 7 summers; visiting prof Mont State U 1949; Fulbright research scholar and hon lect in zool U of Otago New Zealand 1953–54; Guggenheim F U of Western Australia 1958–59; mem Amer Physiol Soc, Amer Soc of Zools, Soc for Systematic Zool, Soc for Exptl Biol & Med; mem Amer Chem Soc; ed Sect on Non–mamalian Physiol Chem ibid 1955—; F AAAS; counc mem Amer Ornithol Union; mem Cooper Ornithol Soc, Western and Amer Socs of Naturalists; Med Serv Corps, Bur of Med & Surg and USA Typhus Comm, active duty 1943–46; comdr Med Serv Corps USNR; auth num research publs in var areas of biol; home, 1005 Willow St; ofc, Wash State U, Pullman.

FAUSTI, REMO PHILIP
Educator
b Walla Walla Wash Apr 11 1917; s of Joseph and Maria (Zaro); m Bonnie R Hungate of Spokane Wash Apr 19 1941; ch, James V, Jannis, Deborah; educ, pub schs Wash, Wash State U BA in Speech 1939, BEd 1940, MA in Speech 1947, Colo State Coll EdD 1956; Sigma Alpha Epsilon; hs tchr Clarkston Wash 1940–42, Toppenish Wash 1943–44; instr Wash State U Pullman 1946—; vp Wash Speech Assn; mem Western Speech Assn, Speech Assn of Amer, AAUP, Phi Kappa Phi, Delta Sigma Rho, Pi Kappa Delta, Phi Delta Kappa, Kappa Delta Pi; speech instr 4–H grps; USN WW 2 2 yrs; spectator sports; Dem; Cath; home, 1612 Fisk St; ofc, Wash State U, Pullman.

FISCHER, GEORGE WILLIAM
Educator
b Indianapolis Ind Apr 30 1906; s of Edward G and Juna (Ferguson); m Geneva Robertson of Kokomo Ind June 11 1928; ch, William R, Frederick G; 2 grandch; educ, pub schs Ind, O and Ky; Butler U BS 1928, NW Univ MS 1929, U of Mich PhD 1934; instr in botany Butler U Indianapolis Ind 1929–30; instr in plant pathol Wash State U Pullman 1934–36; plant pathol USDA Pullman 1936–45; chm Dept of Plant Pathol Wash State U Pullman 1945–58; actg dean of agr ibid 1958–61; dean Coll of Agr ibid 1961—; mem Phi Kappa Phi; chapt pres ibid 1960; mem Sigma Xi; F AAAS; mem Amer Phytopathological Soc; pres ibid 1957; mem Mycological Soc of Amer; auth or coauth 4 bks and num sc papers; hobbies, rockhounding, fishing, jazz drumming, gardening; mem United Brethren Ch; home, Rt 2, Box 35; ofc, Wash State U, Pullman.

FORREST, FREDERICK C.
Banker
b Beatrice Nebr Feb 24 1885; s of

Charles S and Clara (Marker); m Lysle Dodd of Aberdeen SD 1908 (decd 1944); ch, Betty, Anne (Mrs Robert Doten); m Vesper Stonier Cope of Pullman Wash 1946; educ, pub schs Ia, grad Toland Bus U 1904; hon mem Sigma Chi; bkpr Cits Nat Bk Royal Ia 1904–09; empl Narregang Invest Co Aberdeen SD 1909–14; with 1st Nat Bk Pullman as cash 1915–26, pres 1926–59, chm Bd 1959—; pres and Bd chm Secur State Bk Colton Wash 1946–60; dir Seattle Br Fed Res Bk, RFC Spokane Wash; bd mem and treas Doten Transit–Mix Co Inc Pullman; mem Amer Bkrs Assn; p mem and p chm var coms ibid; mem and p pres Wash Bkrs Assn; p pres Pullman Community Hotel Assn; treas Wash Com on Rel of Elec to Agr Wash State U; dir Friends of the Libr Wash State U; p pres C of C, Sch Bd; dir Inland Auto Assn; active YMCA, 4–H, FFA; p pres Kiwanis; mem Masonic Orders; hobbies, gardening, golf, fishing; Repub; Meth; mem Wills & Endowment Com Wash Congreg Christian Conf; home, 510 Derby; ofc, 1st Nat Bk, Pullman.

FRENCH, C. CLEMENT
Educator
b Philadelphia Pa Cot 24 1901; s of Harry S and Gertrude (McMillan); m Helen A Black of Wash DC Dec 25 1925; ch, Jane (Mrs Thomas M Blaisdell), Richard C; 4 grandch; educ, pub schs Pa, U of Pa BS in Chem Engrg 1922, MS in Chem 1923, PhD 1927, U of the Punjab hon LLD, Whitworth Coll hon LLD, Pac Luth U hon LittD; Soc of Sigma Xi; instr in chem U of Pa Philadelphia 1922–30; prof of chem and dean of coll Randolph–Macon Woman's Coll Lynchburg Va 1930–49; vp Va Polytech Inst Blacksburg 1949–50; dean of coll A & M Coll of Tex College Station 1950–52; pres Wash State U Pullman 1952—; dir 1st Nat Bk Pullman; Wash State commr Western Interstate Comm for Higher Educ 1955—; vice chm ibid 1960–61; chm ibid 1961–62; mem Assn of State Univs & Land Grant Colls, Exec Com ibid 1955–58; pres ibid 1958–59; chm Exec Com ibid 1959–60; mem Amer Counc on Educ; vp ibid 1957–58; mem Exec Com ibid 1958–61; mem Rotary; Episc; home, 613 Campus Ave; ofc, Wash State U, Pullman.

GAINES, XERPHA MAE
Retired Educator
b nr Knapp Wis Mar 11 1891; d of John and Fannie (Wise) McCulloch; m Edward Franklin Gaines of Pullman Wash June 6 1912; ch, Edward M, Xerpha M (Mrs Ramon L Kent), John C (decd), Irene (decd), Grant R; 8 grandch; educ, pub schs Wis and Wash, Wash State U BA 1930; Pi Lambda Theta (p loc pres), Phi Beta Kappa (sec and p pres State chapt); rur sch tchr Adams Co Wash 1910–11; asst USPO Othello Wash 1911–12; sr lab tech Botany Herbarium Wash State U Pullman 1944–53, Agron Seed Lab Wash State U 1953–59; retd 1959; ident plants and seeds for var agcies and individuals; apt hse owner and caretaker; mem and sec City Plng Comm 1941–57; mem City Bd of Adjustment 1957—; vice–chm ibid 1957–58; mem loc Ch Welf Com 1948—; sec–treas ibid 1956–61; mem Grange 7th deg; p chapl State Grange; p master subordinate Grange; mem and p treas BPW; mem and p pres Pullman Hist Club; br hist AAUW; auth publ notes on activities and plant lists from Grand Coulee in Wash and Glen Canyon on Colo River; hobbies, coll and ident wild plants, coll old pressed glass; Repub; mem Bd of Trustees and fin sec Congreg Ch; home, 315 Columbia Ave, Pullman.

GARDNER, WALTER HALE
Educator
b Beaver Utah Feb 24 1917; s of Willard and Viola (Hale); m Barbara Brown of Monroe Utah Aug 11 1948; ch, Jeanne, Marolyn, Janet, Laurie; educ, pub schs Utah, Utah State U BS 1939, att Cornell U 1940–41, Utah State U MS 1947, PhD 1950; Sigma Xi, Phi Kappa Phi; research F Central Sc Co Chgo Ill 1939–40; agt US Bur of Plant Indus Ithaca NY 1940–41; research F and spec instr Utah State U Logan 1946–50; asst prof, assoc prof and prof Wash State U Pullman 1950—; mem Amer Soc of Agron; mem Soil Sc Soc of Amer; chm Div I ibid; mem Western Soc of Soil Sc; chm–elect Western Soil & Water Research Com; mem Amer Geophys Union; USAF WW 2, mem US Strategic Bombing Surv (Pac) 1945–46; active Air Res; auth num sc papers on soil physics; prod sc educ film in fld of soil physics; hobbies, sc photog, chess; Sun Sch supt LDS Ch; home, 1301 Upper Dr; ofc, Wash State U, Pullman.

GIBSON, MELVIN ROY
Educator
b St Paul Nebr June 11 1920; s of

John and Jennie (Harvey); educ, pub schs Nebr, U of Nebr BSc 1942, MSc 1947, U of Ill PhD 1949, OEEC sr visiting F in sc U of Leiden (Holland) and Royal Pharm Inst (Stockholm) 1962; Kappa Psi, Omicron Delta Kappa, Rho Chi (Nat Achiev Awd 1961), Phi Kappa Phi, Sigma Xi; with Wash State U Pullman as asst prof 1949–52, assoc prof 1952–55, prof 1955—; mem Exec Com Amer Assn of Colls of Pharm 1960 and 1961; mem Amer Pharm Assn, Amer Soc Pharmacognosy, Amer Soc of Econ Botany, AAAS, AAUP; Editor Amer Journ of Pharm 1956–61; US Army Fld Art WW 2 1942–46, Pac area, Bronze Star, Purple Heart, Asiatic–Pac w/ 2 Stars, Amer Serv and Victory Medals; Dem; Presby; home, 511 Campus Ave; ofc, Wash State U, Pullman.

GOLDING, NORMAN SHIRLEY
Research Scientist
b Plaxtol Eng Feb 13 1889; s of Thomas and Sally (Barton); m Marion Hill of Guelph Ont Con Dec 28 1916; ch, Thomas A S; 4 grandch; educ, pub schs Eng, att U of Nottingham Eng, Royal Agr Soc of Eng Nat Dipl in Agr 1909, Nat Dipl in Dairying 1909, Toronto U BS 1914, Ia State U MS 1924, PhD 1929; Sigma Xi; tchr Ont (Can) Agr Coll 1910–13, Ia State U 6 mos 1914; instr to assoc prof U of BC Vancouver 1919–32; assoc prof Wash State U Pullman 1932–47; prof in dairy sc ibid 1947–55; prof emeritus retd ibid 1955—; mem Amer Dairy Sc Assn; CAF and RAMC Terr Forces WW 1, o/s 2 yrs; contrib auth to pro journs; Episc; home, 1603 Maple Ave; ofc, Troy Hall, Wash State U, Pullman.

GOLDSWORTHY, ROBERT FLOOD
Farmer
b Spokane Wash Sept 26 1917; s of Harry E and Pearl (Flood); m Jean Comegys of Thornton Wash Dec 29 1940 CH Robert F Jr, Jill; educ, pub schs Wash, Wash State U BA 1939; Sigma Nu; farmer Rosalia Wash 1952—; mem Wash State Wheat Assn, Farm Bur; repr Wash State Legis; active BSA, PTA; mem and p master Masonic Lodge; mem and p chef de gare 40 & 8; mem and p post comdr Amer Leg; USAF 1940–52, pilot WW 2 and Korean Conflict, active reservist with rank of brig gen; hobbies, hunting, boating, elec organ; Repub; Meth; home, Rosalia.

GREENFIELD, EUGENE W.
Research Administrator
b Baltimore Md Sept 27 1907; s of Alfred and Matilda (Sommers); m Louise D Gichner of Baltimore Aug 5 1929; ch, Eric B, Peggy L (Mrs Gary Larson); educ, pub schs Mo, Johns Hopkins U BS 1929, PhD 1934, pg wk Columbia U and Brooklyn Polytech; Tau Beta Pi, Sigma Xi; research engr Anaconda Wire & Cable Co 1935–39; supvr Engrg Lab ibid 1939–50; asst plant mgr Kaiser Aluminum Chem Corp Newark O 1950–52; research supvr ibid Spokane Wash 1952–58; dir Div of Indus Research Wash State U Pullman 1958—; prof dielectric theory and prac ibid 1958—; consult in elec insulation and acoustics; mem AIEE; vice pres ibid 1962; mem ASEE, ASTM, Nat Research Counc, Amer Phys Soc, NWMA, AAUP, Amer Assn RRs; p asst Spokane Park Bd; tech prog chm Pac NW Navy Research & Devel Clinic 1962; mem Gov's Air Pollution Control Bd 1960–66; p mem Plng Comm Village of Hastings-on–Hudson NY; mem Spokane Philharmonic Orch Soc, Johns Hopkins Club of NY, Rotary; with USN Sc Com on Mine Sweeping Opers WW 2 1942–45; introduced aluminum elec conductors to gen use Hawaiian Isls 1954–57; holder patents for elec transmission and magnetic applications; contrib auth to pro journs, tech and sc mags in flds of dielectrics, high voltage insulation and transmission and elec measurement; hobby, recording and reproducing sound; Repub; Unitarian, p pres Fellowship; home, 603 Campus; ofc, Dana Hall, Wash State U, Pullman.

HANSON, RAYMOND ALVAH
Manufacturer
b Potlatch Ida Dec 10 1923; s of Ray and Orda (Hensley); m J Elaine Kreyssler of Tekoa Wash Sept 14 1944; ch, Richard W, twins Dennis A and Denise J; educ, pub schs Ida, att U of Ida; Kappa Sigma; ptnr R A Hanson Co Palouse Wash 1945–50; pres R A Hanson Co Inc Palouse 1950—; mem Sch Bd; mem BPOE; hobbies, skiing, flying; home and ofc, Palouse.

HANSON, VIVIEN WEBB
Physician
b Seattle Wash Aug 29 1932; d of Wallace and Vivien (Didrickson) Webb; m David Hanson of Ida Jul 18 1959; educ, pub schs Wash, U of Wash BS 1953, U of Wash Sch of Med MD 1958; Alpha Epsilon Delta; intern San Francisco (Cal) Hosp 1958–59; priv med prac Palouse Wash 1959—; vp and p sec Whitman Co Med Soc; mem Wash State and Amer Med Assns; hobbies, hiking, poetry; Unitarian; home, Church St; ofc, McCoy Bldg, Palouse.

HARDY, JOHN LEVENS
Physician and Surgeon
b Beaverton Ore Feb 3 1914; s of John Levens and Vera Alice (Hendricks); m Marie Christine Hayes of Portland Ore Feb 4 1940; ch, John L III, Christine M, James H, Thomas W; educ, pub schs Wash, U of Wash BS 1935, U of Ore MD 1939; Sigma Nu, Nu Sigma Nu; priv prac of med and surg Endicott Wash 1941—; chief of staff St Ignatius Hosp Colfax Wash 1946–47 and 1957–59; mem Wash State Bd of Med Examrs 1959—; mem and p trustee Wash State Med Assn; Whitman Co del ibid 1946 and 1963; mem Whitman Co Med Soc; pres ibid 1957–59; chm Endicott Sch Bd 1950—; mem Co Polio Fndtn Med Advis Bd; mem FOE, BPOE, Spokane Club, Amer Leg; USAAF 1942–45, CBI, Soldier's Medal; hobbies, fishing, golf; Presby; home and ofc, Endicott.

HARRISON, BURTON DWIGHT
Broadcaster
b Atchison Kan Aug 26 1917; s of Bert D and Lillian (Robinson); m Nadine Dobbs of Williamsberg Kan June 1 1940; ch, Burton D, Janet N, Judith A; educ, pub schs Kan, att St Benedict's Coll Atchison 1935–36, Kansas State Tchrs Coll Emporia BS 1941, U of Denver MA 1954; continuity dir Radio Sta KTSW Emporia 1940–43; asst mgr ibid 1946–47; instr of radio mgmt U of Denver (Colo) 1947–48; gen mgr KSFT Trinidad Colo and KOKO La Junta Colo 1948–49; prog mgr KWSC and instr of journ Wash State U Pullman 1949–58; mgr KWSC, mgr KWSC–TV and assoc prof of journ ibid 1958—; mem City Counc Albion Wash 1960–62; mayor Albion 1962—; pres Albion Community Assn; chm Pullman Ch Welf Com; mem Rotary; US Army WW 2 1943–46; auth and producer num radio dramatic and documentary series for Kan State Network, Rocky Mtn Radio Counc, U of Denver, Wash State U, others; hobby, music; home, 2nd and F, Albion; ofc, Wash State U, Pullman.

HASTAY, MILLARD
Educator
b Enid Mont Sept 8 1916; s of W H and Mary Jane (Parsley); m Helen Frances Wheeler of White Bluffs Wash Sept 5 1937; ch, Laird W, Drew N; educ, pub schs Ore, Reed Coll BA 1941, att Stanford U 1941–43, Columbia U PhD 1958, att Ford Fndtn Faculty Seminar Berkeley Cal 1961; Phi Beta Kappa; tchg asst Stanford (Cal) U 1941–43; actg instr of econs ibid 1943–44; assoc math stat Stat Research Grp NYC 1944–46; research staff mem Nat Bur of Econ Research NYC 1946—; lect Coll of City of NY 1954–58; with Wash State U Pullman 1958—; prof ibid 1960—; mem Amer Stat Assn, Sect Com on Bus & Econ Stats ibid 1950, Const Com ibid 1950–51; mem Amer Econ Assn, Advis Com to Bur of Census ibid 1960–62; assoc ed Journ of the Amer Stat Assn 1956–60; auth num research papers in econ bks and pro journs; home, 1906 Indiana St; ofc, Wash State U, Pullman.

HENDRIKSEN, ELDON SENDE
Educator
b Alhambra Cal Oct 20 1917; s of Henry A and Margot (Sende); m E Kathleen Podmore of Oakland Cal 1942; ch, Margot, Dan; educ

pub schs Cal, U of Cal BS 1941, MBA 1947, PhD 1957; cost acct Cutter Labs Berkeley Cal 1945–46; assoc in acctg U of Cal Berkeley 1947–51; staff acct Haskins & Sells CPAs San Francisco Cal 1951–53; asst prof of acctg U of Ida Moscow 1953–55; asst prof, assoc prof and prof of bus admin Wash State U Pullman 1955—; certif pub acct Cal and Wash; mem Amer Inst of CPAs, Amer Acctg Assn, Amer and Western Econ Assns; mem and p sec–treas Northwest Univs Bus Admin Conf; p chm YMCA Advis Bd; p pres PTA; Supply Corps USNR, active duty WW 2 1941–45; auth bk "Price–Level Adjustments of Fin Statements" 1961, sev arts in pro journs; co–ed "Reading in Current Econs" 1958, rev 1951; home, 200 Derby St; ofc, Wash State U, Pullman.

HIGINBOTHAM, NOE
Educator
b Sullivan Co Ind Sept 6 1913; s of Charles and Cora (Tarrh); m Betty Wilson of New Albany Ind Apr 3 1937; educ, pub schs Ill and Mich, Butler U Indianapolis Ind AB 1935, att Johns Hopkins U 1935–37, Columbia U PhD 1940, post–doctoral F Yale U 1941–42; Phi Kappa Phi, Sigma Xi (pres Wash State Chapt 1962–63); plant physiol Tex Agr Expt Sta Beaumont 1942–45; asst prof U of Notre Dame South Bend Ind 1945–47; sr sc Argonne Nat Lab Chgo Ill 1947–48; with Wash State U Pullman as assoc prof 1948–54, prof 1953—, chm Botany Dept 1949–55; mem Amer Soc of Plant Physiol; chm Western Sect ibid 1957–58; mem Botanical Soc of Amer, Amer Bryological Soc, Amer Inst Biol Sc, Ecological Soc of Amer, NW Sc Assn, AAAS; auth var research arts; hobby, hunting; Dem; home, 105 S Spring; ofc, Wash State U, Pullman.

HOFMEISTER, ANDREW LUDWIG
Educator
b Kulm ND Feb 16 1913; s of John and Martha (Billigmeier); m Jane Habedank of Malta Mont 1940; ch, Andree J, Joh F; educ, pub schs Mont, U of Mont BA 1938, Wash State U MFA 1947; art instr City Schs Malta 1938–42, Custer Co HS and Jr Coll Miles City Mont 1942–43, Beaverhead Co HS Dillon Mont 1943–45, Sr HS Great Falls Mont 1945–46; prof of art Wash State U Pullman 1946—; mem Amer Watercolor Soc, San Francisco Art Inst, Delta Phi Delta, AAUP; exhib paintings in prin NW and W Coast galleries; recd sev awds for water–color painting; deacon and elder Luth Ch; home, 1918 B St; ofc, Wash State U, Pullman.

HUGHES, HOWARD A.
Grain Dealer
b Walla Walla Wash Jan 5 1901; s of A B A and Emily E (Harris); m Mary Charlotte Jenson of Walla Walla June 19 1928; ch, Lorraine (Mrs J L Albright), Alan A; educ, pub schs Wash, att U of Eastern Wash 3 yrs; Sigma Nu; co–owner Kelly Used Whse Co Pullman Wash 1924–30; mgr Pullman Grain Growers Pullman 1930—; mem N Pac Mgrs & Dirs Assn; p mem City Counc Pullman; active in civic drs; mem and p pres Kiwanis; mem Masons, IOOF; hobbies, flowers, stamps, travel; home, 602 McKenzie; ofc, Kelly–Hughes Bldg, Pullman.

HUNTLEY, ELMER C.
Farmer
b St John Wash June 1 1915; s of Ernest and Emily (Schuster); m Necia Bennett of Klickitat Wash 1935; educ, pub schs Wash, att Wash State U; farmer Thornton Wash; dir Old Nat Bk Spokane Wash 1956—, Gen Tel Co 1961—; mem and p pres Wash Wheat Growers Assn; mem Wash Hse of Repr 1956—; mem Masonic Lodge; p gr master Masonic Gr Lodge of Wash & Alaska; mem Bd of Dir Shriners' Hosps for Crippled Ch 1957—; hobbies, fishing, athls; Repub; mem Bd of Trustees Meth Ch; home and ofc, Thornton.

IRWIN, CLAUDE K.
Attorney
b New Meadows Ida Jul 15 1912; s of N C and Ellen (Clark); m Kathleen Bailey of Spokane Wash June 16 1940; ch, Kathleen D, Claude Jr; educ, pub schs Ida and Wash, Wash State Coll BA 1934, U of Wash Law Sch LLB 1937, pg wk Harvard U 1959; Sigma Phi Sigma, Phi Kappa Phi, Delta Theta Phi; atty A N Corbin Wenatchee Wash 1937–38; law ptnr Jamar & Irwin Pullman Wash 1938–42; prosecuting atty Whitman Co Colfax Wash and law ptnr Irwin & Kimball Colfax 1942–46; priv law prac Pullman 1946–53; law ptnr Sanger & Irwin Pullman 1953–59, Irwin & Denoo Pullman 1959–60, Irwin & Friel Pullman 1960—; dir Sutherland Seed Co, Sutherland Ready Mix Co, King Constr Co, Coml Bldrs, Klemgard Distrs, Dumas Seed Co, Pullman Moscow Air Serv; mem Amer and Wash State Bar Assns; dist chm BSA; p vp Com Chest; p pres Wash State Coll Alum Assn; pres Pullman Cougar Club; mem and p pres Lions; p ex reler BPOE; mem and p master Masons; mem Shrine; US Navy 2 yrs; pub spkr; auth arts on African big game hunting in sports mag and Wash State U "Powwow"; hobbies, hunting, fishing, horseback riding, travel; Dem, pres Co Young Dems and state dir 1939–42; p trustee Presby Ch; home, 516 Derby; ofc, 226 1st Nat Bk Bldg, Pullman.

JACOBSON, H. MARCUS
Farmer
b Schleswig Holstein Germany June 8 1895; s of Jorgen and Lina (Jessin); m Madeline Sherwood of Va Nov 20 1919; ch, Edward E, Stanley M; 7 grandch; educ, pub schs Germany; farm empl Almira Wash 1911–18; farm renter Almira 1918–21, Davenport Wash 1921–24; owner and oper Jacobson Garage Spokane Wash 1924–27; farm renter Washtucna Wash 1927–30, Palouse Wash 1931–6644;farm owner and oper Pullman Wash 1935—; mem Pullman Grange Supply Co; mem Pullman Grain Growers; p dir ibid 24 yrs; p mem Rur Sch Bds Palouse and Pullman; mem Whitman Co Hlth & Welf Bd; bd mem Pullman Hosp; p bd mem Com Chest; mem and p dir Kiwanis; mem Masons, Shrine; named Dist Conserv Farmer of Yr 1954; hobbies, fishing, gardening, travel; Repub; mem Session and Bd of Trustees Presby Ch; home, 304 S Spring, Pullman.

JAMES, MAURICE THEODORE
Educator
b Elwood Ind Sept 16 1905; s of Francis and Anna (Spengler); m Helen Elizabeth Binger of Ordway Colo June 13 1929;ch, Anita (Mrs Marvin Davis), Ted (decd), Donald; 3 grandch; educ, pub schs Colo, U of Colo AB 1932, AM 1934, PhD 1938, pg wk U of Cal and U of Kan; instr of Biol U of Colo Boulder 1932–34; museum curator Colo State U Ft Collins 1934–45; entom Div of Insect Ident USDA Wash DC 1942–45; asst prof of entom Colo State U Ft Collins 1945–47; asst and assoc prof of entom Wash State U Pullman 1947–50; prof ibid 1950—; F Entom Soc of Amer; ed ibid 1949–58; mem Soc of Sys Zool; pres Western Div ibid 1960–61; pres–elect Wash State Entom Soc 1962–63; mem Wash (DC) Acad of Scs, Sigma Xi; F AAAS; auth 2 bks, "The Flies That Cause Myiasis in Man", many tech arts; revisor "Herms' Med Entom"; hobbies, classical music, stamp coll; Dem; Cath; home, 1711 A St; ofc, Wash State U, Pullman.

JENSEN, MAX C.
Educator
b Chesterfield Ida Aug 18 1917; s of Parley P and Florence R (Campbell); m Ruby Summers of Sagle Ida 1939; ch, Max S, Linda M, Mark S, Jerald S; educ, pub schs Ida, U of Ida BS in Agr Engrg 1939, MS 1940; Lambda Delta Sigma, Farm Hse (alum pres), Sigma Tau, Sigma Xi; Indian farm agt US Indian Serv Pine Ridge SD 1940–42; dist engr US Soil Conserv Serv Spearfish SD 1942–43; priv consult pro engr Emmett Ida 1943–44; dist engr and engrg spec US Soil Conserv Serv Caldwell Ida 1944–46; assoc prof and irrigationist U of Ida Moscow 1946–52; prof and agr engr Wash State U Pullman 1952—; irrig and drainage advis Govt of Yugoslavia Belgrade 1960 and 1961–62; regis pro engr Wash and Ida; mem Amer Soc of Agr Engrs, Soil Sc Soc of Amer; mem Amer Soc for Engrg Educ; p pres Pac NW Sect ibid; educ chm Lewis–Clark Counc BSA; auth many tech papers and publs on irrig; hobbies, photog, artistic woodworking, flower gardening; Sun Sch supt and held other pos LDS Ch; home, 1505 Upper Dr; ofc, Wash State U, Pullman.

KATTERLE, ZENO B.
Educator
b Sultan Wash Mar 25 1903; s of Hugo and Tillie (Young); m Kate C Fulton of Spokane Wash June 1931; ch, Zeno B Jr, Eleanor (Mrs George Matthes), Kristen; educ, pub schs Wash, att Western Wash State Coll, Wash State U BA 1927, MA 1929, EdD 1947, att U of Cal; Phi Delta Kappa, Phi Kappa Phi, Phi Beta Kappa, Omicron Delta Kappa, Pi Gamma Mu, Psi Chi, Sigma Kappa Alpha; hist tchr Jenkins Union HS 1929–30; prin ibid 1930–33; supt of schs Garfield Wash 1933–38, Toppenish Wash 1938–41; supvr of fin State Dept of Pub Instr 1941–42; asst supt of schs Vancouver Wash 1942–44, Portland Ore 1944–46; assoc prof Coll of Educ Wash State U Pullman 1946–49; prof ibid 1949–54; dean ibid 1954—; visiting prof BC (Can) Provincial Dept of Educ 1945, Claremont Grad Sch Cal 1952, Columbia U Tchrs Coll 1959; mem AAAS, Amer Acad of Polit & Soc Sc, Plng Com Nat Counc Profs of Educ Admin, AASA; mem mission to USSR spons by AASA; life mem NEA; mem WEA; dir Kellogg proj in educ admin (Wash); mem Advis Bd Educ Testing Serv, Tchr Exams & Exams on Selecs of Cands; US Army WW 1 1918; contrib auth to pro journs and other publs; home, 2105 Myrtle; of, Educ Bldg, Wash State U, Pullman.

KENNEDY, TOLBERT HALL
Educator
b Martin Tenn May 21 1906; s of James G and Elva (Hall); m Edna Ruth Hogan of Union City Tenn Dec 1 1929; ch, twins Larry H (DDS) and Jerry H (DDS); 3 grandch; educ, pub schs Tenn, att Freed–Hardeman Coll Henderson Tenn, Abilene (Tex) Christian Coll BA 1928, George Peabody College Nashville Tenn MA 1940, PhD 1942, pg wk Vanderbilt U and U of Tenn; Phi Delta Kappa, Phi Kappa Phi; supt of schs and athl dir Tenn 1925–40; prof of soc sc Middle Tenn Coll Murfreesboro 1940–44; with Wash State U Pullman as asst prof 1944–46, assoc prof 1946–48, prof of sociology 1948—, admin ofcr (chm Div of Soc Sc) 1947–52, assoc dean Coll of Sc & Arts 1952—; lect and researcher U of Capetown S Africa 1954–55; mem Amer Sociological Soc, AAAS, Amer Assn of Acad Deans; dir and mem Advis Bd YMCA; p dist gov Lions; mem Rotary; CMTC 1923–25, Ga; instr CED (Air Force) 1942–44; contrib auth to pro journs in flds of racial rels and community devel; recd Man of Yr Awd Lafayette Tenn 1938; hobbies, fishing, hunting, gardening; Dem; p ed Sun Sch Series and lay min Christian Ch; home, Rt 2, Box 110B; ofc, Todd Hall, Wash State U, Pullamn.

KLAVANO, PAUL ARTHUR
Educator
b Valley Wash Nov 30 1919; s of Peter and Flora (Meyer); m Martha Havighurst of Kansas City Mo June 2 1945; ch, Robert P, Ruth C, Beth M, Ann M; educ, pub schs Wash, Wash State U BS 1941, DVM 1944, pg wk U of Minn; chem Wash Horse Racing Comm Pullman 1942–46; with Wash State U Pullman as instr 1944–48, asst prof 1948–52, assoc prof and dept chm 1952–62, prof and dept chm 1962—; mem Amer and Wash State Vet Med Assns; mem Assn of Vet Physiologists & Pharmacologists; sec ibid 1953–54; mem Amer Coll of Vet Toxicologists, NY Acad of Sc; US Army 1942–44; maj USAR 1957—; auth publs in pro journs; hobbies, fishing, archery; mem and p congreg pres, sec and treas Luth Ch; home, 700 California St; ofc, Wash State U, Pullman.

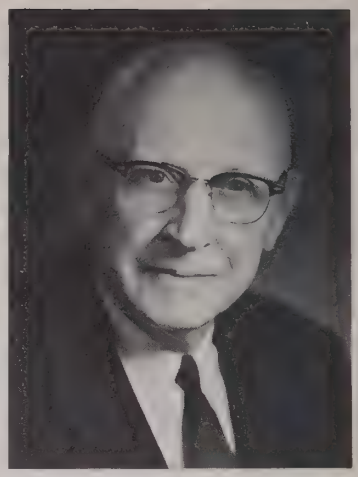

KNOTT, JOSEPH CARLTON
Retired Educator
b Tipton Ia May 26 1893; s of Carlton J and Ida (Lupton); m Bess Sleater of Olympia Wash June 21 1922 (decd); ch, Robert J; 4 grandch; m Rae Russell of Pullman Wash Jul 26 1947; educ, pub schs Ia and Wash, State Coll of Wash BS 1920, MS 1930, U of Minn PhD 1941; Alpha Gamma Rho, Sigma Xi, Alpha Zeta, Phi Kappa Phi, Phi Eta Sigma, Crimson Circle, Omicron Delta Kappa; with Wash State U Pullman as dairy herdsman 1920–26, instr 1926–30, asst prof 1930–36, assoc prof 1936–40, prof 1940–42, dir of agr ext 1942–45, dir Inst of Agr Scs 1946–55, prof of dairy sc 1955–58, retd 1958; apptd by mems of Pres Cabinet to sev US Advis Coms incl USDA Dairy Research & Mktg, Hlth Educ & Welf and USDA Grain San, Int Dept Alloc of Constr Chgs Columbia Basin Proj; mem Bd of Dir Amer Dairy Sc Assn; mem Amer Soc of Animal Prod, Amer Farm Econs Assn, AAAS; pres C of C; mem City Beaut Com; pres Community Gerontology Counc; mem Whitman Co Pub Assistance Advis Com, Whitman Co Mental Hlth Assn; pres Community Fed Dr; mem Bd of Dir YMCA; mem Bd of Dir and div chm Kiwanis; Mason; comdr Amer Leg; US Army WW 1 1917–19; auth or co–auth many bulls and arts in sc journs; recd Certif of Dist Serv from gov of Wash and pres of Wash State U; elected to Purebred Dairy Cattle Hall of Fame; Dairy Center at Wash State U named in hon; hobbies, fishing, golf, community serv; Repub; mem Ofcl Bd Meth Ch; home and ofc, 1818 Duncan Lane, Pullman.

KONZAK, CALVIN FRANCIS
Plant Geneticist
b Devils Lake ND Oct 17 1924; s of Peter H and Mary (Dion); m Mary M Coe of Crary ND June 11 1948; ch, Kenneth C, Gary J; educ, pub schs ND, ND State U BA in Agr 1948, Cornell U PhD 1952; Alpha Gamma Rho; assoc geneticist

Brookhaven Nat Lab Upton NY 1951–57; assoc prof Wash State U Pullman 1958–62; prof ibid 1962—; mem Genetics Soc of Amer, Amer Genetic Assn, Amer Soc of Agron, Crop Sc Soc of Amer, Amer Phytopathological Soc, Radiation Research Soc, Amer Iris Soc; in var ldrship pos BSA; hobbies, iris brdg, fishing, baseball, stamp coll, nature study; Congreg; home, 1505 Wheatland Dr; ofc, Wash State U, Pullman.

KOTTKE, FRANK JOSEPH
Economist
b Chgo Ill Jul 17 1913; s of Frank and Josephine (Garon); m Esther Crissey Hendee of Troy NY 1939; ch, Margaret E, Ralph A; educ, pub schs Ill, NW Univ BA 1937, MA 1938, Columbia U PhD 1944; instr Rensselaer Polytech Inst Troy NY 1938–40 and 1942, Butler U Indianapolis Ind 1939; assoc prof U of NC Chapel Hill 1946–51; bus econ US Fed Trade Comm Wash DC 1951–61; prof Wash State U Pullman 1961—; mem Amer and Western Econ Assns; USAAF WW 2 1943–46; auth "Electrical Technology & the Public Int" 1944, arts in pro journs; Dem; Cath; home, 2015 Haven Way; ofc, Wash State U, Pullman.

LAISNER, GEORGE ALOIS
Educator
b Usti-Nad-Orlicí Czechoslovakia May 5 1914; s of Alois and Marie (Komarek); m Stanla Malaj of Oak Park Ill Dec 23 1937; ch, Nička (Mrs Lester Boyd), Miluška; 2 grandch; educ, pub schs Ill, Art Inst of Chgo BA 1937, U of Chgo MA 1949; Delta Phi Delta (regional dir), Phi Kappa Phi; art instr Art Inst of Chgo 1934–36; sculptor and designer Design Studios Chgo 1936–37; prof of fine arts Wash State U Pullman 1937—; indus designer; arch designer; pattern maker; mem and p pres Wash Art Assn; counclr Wash Arts & Crafts Assn; mem Pac Art Assn, Amer Inst of Aesthetics, NW Sculptors Inst, Kiwanis; civ instr (Judo and camouflage) USAAC WW 2; winner 23 prizes incl 15 nat awds in painting, sculpture and graphic arts; many wks in permanent museum collections; hobbies, music, photog; home, 1822 Duncan Lane; ofc, Wash State U, Pullman.

LANDIS, PAUL H.
Educator
b Cuba Ill Mar 5 1901; s of William H and Margaret (Mae); m Bessie B Banks of Riceville Ia Aug 13 1926; ch, Mary (Mrs Walter P Morgan), Judith (Mrs Willis Lawton); 8 grandch; educ, rur and pub schs Ill, Greenville Coll (Ill) BA 1926, U of Mich MA 1927, U of Minn PhD 1933; tchr Wessington Springs (SD) Jr Coll 1927–28; instr of sociol U of Minn Mpls 1928–31; asst prof SD State Coll Brookings 1931–35; with Wash State U Pullman as assoc prof and prof of sociol 1935—, hd Dept of Rur Sociol 1947—, dean Grad Sch 1953—; govt consult; author; bldr; mem Amer Sociol Soc; mem and p pres Amer Rur Sociol Soc; mem Nat Conf on Family Rels; ldr 1953 European Study Tour ibid; mem and p pres Pac NW Counc on Family Rels; consult Nat Resources Plng Bd; state supvr of research FERA; mem Fed Hosp Counc (admin Hill–Burton Funds); auth many arts and research wks, 20 bks; hobbies, hunting, fishing, travel, flower gardening, oil painting; Meth; home, 2101 Upper Dr; ofc, Wash State U, Pullman.

LEHN, BERTON CHARLES
Farmer
b Spokane Wash Oct 11 1919; s of Bernt C and Olive (Moody); m Delores J Hevel of Tekoa Wash Oct 23 1948; ch, Steven R, Bernt C II; educ, pub schs Wash, att Eastern Wash Coll, Wash State U BS 1947; Phi Sigma Kappa; self-empl grain and livestock farmer Farmington Wash; chm Research Com and vp Wash Assn of Dry Pea & Lentil Prods; mem Wash Assn of Wheat Growers, Wash Cattlemen's Assn; pres Wash Hereford Assn; mem Bd of Trustees Spokane Jr Livestock Show; p mem Bd of Supvrs Pine Creek Soil Conserv Dist; chm Oakesdale–Farmington Fire Dist Bd of Commrs; mem Waukon Grange; p cubmaster Cub Scouts; mem F & AM; US Army 1942–46; named Farmer of Yr (with bro Richard) by Pine Creek Soil Conserv Dist 1959; Repub; mem Whitman Co Central Com; Meth; home, Farmington.

LOUCKS, RICHARD RAY
Attorney
b Falls City Nebr Dec 26 1930; s of Ray and Sara Helen (Simanton); m Ruth Miessler of Columbus Nebr Jul 11 1955; ch, Thomas; educ, pub schs Nebr, att U of Nebr 2 yrs, U of Wash BA 1953, LLB 1956; Alpha Tau Omega (loc alum pres), Alpha Kappa Psi; instr Wash State U Pullman 1956–57; priv law prac Pullman 1957—; lect Wash State U; mem Amer Bar Assn; pres Whitman Co Bar Assn; bd mem Jr C of C, Pullman Fed Dr, YMCA and Rotary; Air Nat Gd active duty 1950–52; recd Dist Serv Awd for community serv 1958; Dem; Unitarian; home, 1304 Upper Dr; ofc, 1st Nat Bk Bldg, Pullman.

LUCK, LEON DAN
Educator
b Spokane Wash Apr 25 1921; s of L D and Johanna (Bossçhart); m Imogene Duff of Walla Walla Wash Dec 27 1941; ch, Laura F, Julie A; educ, pub schs Wash, Wash State U BS in CE 1943, att MIT, U of Minn MS in CE 1951, Stanford U CE deg 1960; Sigma Tau, Phi Kappa Phi; regis pro engr Wash; asst engr Pend Oreille Mines & Metals Co Metaline Falls Wash 1943 and 1946–47; assoc prof Wash State U Pullman 1947–57; lect Stanford (Cal) U 1957–59; prof Wash State U Pullman 1959—; mem ASCE; mem Amer Soc for Engrg Educ; chm Pac NW Sect ibid; chm Pullman Plng Comm 1955–57; active BSA 20 yrs; mem Lions Pullman; pres ibid Metaline Falls 1947; mem Masonic Lodge; USNR, active duty 1943–46, retd 1957; Repub; mem Ofcl Bd Meth Ch; home, 106 S High St; ofc, Wash State U, Pullman.

LUEDEKING, ROBERT
Educator
b York Pa Jul 5 1924; s of Carl C and Helen (Thompson); m Leila M J Lindquist of Hill City Minn Aug 17 1952; ch, Karen, Christine, Barbara, Helen; educ, pub schs Pa and NY, Purdue U BS in Chem Engrg 1946, U of Minn PhD 1956; Alpha Tau Omega, Tau Beta Pi, Phi Lambda Upsilon; asst prof of chem engrg Wash State U Pullman 1956—; mem Amer Chem Soc, Amer Inst of Chem Engrs; mem Amer Soc for Engrg Educ; p chm loc br ibid; USAAF 1 yr; researcher and auth publs in fermentation tech; Episc; home, 404 W Main St; ofc, Wash State U, Pullman.

MADSEN, LOUIS LINDEN
Agricultural Scientist
b Salt Lake City Utah Sept 29 1907; s of Jens Metinus and Amelia (Larson); m Edith Louise Gundersen of Salt Lake City Sept 21 1932; ch, Mary E (Mrs Bruce Stucki), Louis L Jr, John M, Patricia L, David W, Paul A, Roger B, Carol A; 4 grandch; educ, pub schs Utah, Utah State U BS 1930, Cornell U PhD 1934, Nat Research Counc F Columbia U 1934–35; asst chem Mich State U East Lansing 1936–37; assoc nutritionist Bur of Animal Indus USDA Beltsville Md 1937–39; nutritionist ibid 1939–45; hd Dept of Animal Husbandry Utah State U Logan 1945–50; pres Utah State U 1950–53; hd Cattle Research Sect USDA Beltsville 1953–55; dir Inst of Agr Scs Wash State U Pullman 1955—; high chanclr Alpha Zeta 1960; p high chronicler and p high censor ibid; auth num sc and popular arts in agr publs; Latter Day St, p mem High Counc Lewiston Stake; home, 1809 B St; ofc, Wilson Hall, Wash State U, Pullman.

MAGILL, LEWIS MALCOLM
Educator
b Lexington Ill Apr 30 1913; s of Lewis M and Katharine (Calhoun); m Orla I Flewellin of Shabbona Ill June 3 1941; ch, Lewis M III, Edwin W; educ, pub schs Ill, Ill Wesleyan U AB 1934, att Ill State Norm U, U of Ill AM 1943, PhD 1949; Tau Kappa Epsilon; ins solicitor T M Patton Lexington Ill 1937–41; instr U of Ill Urbana 1942–49; with Wash State U Pullman as asst prof of Eng 1949–52, assoc

prof 1952–56, prof 1956—, chm Acad Standing Com 1960—; mem AAUP; p pres Wash State U Chapt and NW Reg Conf ibid; mem City Counc 1953–60; mem Pullman Libr Bd; p pres YMCA Advis Bd; commr loc Little League; p pres Pullman Com Concert Assn; mem and p pres Rotary; auth num arts, bks "Shakespeare's Complete Plays" 1952, "Business Letters" 1956; hobby, music; Dem, prec committeeman; organist Congreg Ch; home, 1112 Maiden Lane; ofc, Wash State U, Pullman.

MAHN, LLOYD RUSSELL
Grocer
b Alta Ia Sept 24 1912; s of A C and Pearl (Burch); m Esther Cavin of Spokane Wash Sept 27 1936; ch, Robert, Michael, Richard, Karen; educ, pub schs Wash; store mgr Safeway Stores Palouse Wash 1937–41, Priest River Wash 1941–43; driver–slsm Pepsi–Cola Bottlg Co Spokane 1943–45, owner and oper Lloyd's IGA Palouse 1945—; mem Bd of Trustees and p pres C of C; mem City Counc, Sch Bd; active in BSA as cubmaster 4 yrs, troop committeeman 5 yrs; mem BPOE, IOOF; hobby, flower gardening; Dem; mem Federated Ch; home, 501 Whitman; ofc, Main St, Palouse.

MARCUSE, F. L.
Educator
b Montreal Que Can Dec 5 1916; s of Feodor and Ethel (Grossman); m Dorothy Powis (decd); m Dvora Wiseman of Montreal Nov 1961; ch, Karl, Gary, David, Judy; educ, pub and priv schs Que, Queens U (Can) BA 1938, MA 1940, Cornell U PhD 1942; instr Cornell U Ithaca NY 1943–45; asst prof ibid 1945–50; assoc prof Wash State U Pullman 1950–58; prof ibid 1958—; mem and p pres Wash State Psychol Assn; mem Amer Psychol Assn; F Internat Soc of Clin & Exptl Hypnosis; p pres Pullman PTA, auth bks "Areas Psychology" 1955, "Hypnosis, Fact & Fiction" 1959; home, 1614 Fisk; ofc, Wash State U, Pullman.

MARRA, GEORGE G.
Research Scientist
b Summitville O Mar 28 1915; s of Sabino and Lydia (Scuccimar); m Kathleen Headlee of Morgantown W Va Apr 7 1951; ch, Ann M, Susan E, Catherine L; educ, pub schs O and NY, Syracuse U BS 1940, MS 1942, Duke U DF 1949; Sigma Xi; admin procurement insp and civ tech USAAF (Wood Aircraft) NYC 1942–45; assoc prof of wood tech W Va U Morgantown 1947–51; prof of wood tech Wash State U Pullman 1951—; consult in wood tech; chart mem Forest Prod Research Soc, Soc of Wood Sc & Tech; coach Little League 1959–62, Babe Ruth League 1962—; mem Kiwanis; contrib auth to pro journs on wood tech; cited by "Wood & Wood Prod" mag 1961 for promot

util of timber resources; invited spkr Geneva Conf 1957; spkr Invited Address Series Wash State U 1961; hobbies, golf, music, photog; Meth, bd mem Wesley Fndtn; home, 408 Derby; ofc, Dana Hall, Wash State U, Pullman.

MARTIN, CHARLES FRANKLIN
Educator
b Spokane Wash Dec 3 1917; s of Charles Sr and Mertie (Aldrich); m Alice Virginia Hunt of Spokane Dec 27 1941; ch, Laurence D, Kenneth L, James R; educ, pub schs Wash, Wash State U BS 1941, MS 1943, PhD 1950, p doctoral research U of Zurich Switzerland 1957–58; Lambda Chi Alpha; with Wash State U Pullman as instr 1944–50, asst prof 1950–53, assoc prof 1953–59, prof 1959—; mem Amer Chem Soc, Div of Med Chem ibid; mem Amer Pharm Assn, Sc Sect ibid; mem Wash State Pharm Assn, AAUP; F AAAS; mem Bd of Dir and p chm Budget Com Pullman Community Chest; mem and p master F & AM; sec ibid 1950—; mem RAM; auth sc and gen arts in pharm and chem journs of US and Switzerland; hobbies, outdoor activities, gardening, ruling elder Presby Ch 1948–56; home, 1819 Alfred Lane; ofc, Wash State U Coll of Pharm, Pullman.

McBRIDE, RALPH A.
Merchant
b Buxton Ia May 31 1905; s of Edward and Ethel (Childs); m Olga Benson of Spokane Wash Aug 2 1930; ch, Jane (Mrs John G Bisset), Janet (Mrs John J Fanning); 2 grandch; educ, pub schs Mont and Wash, Wash State U BA 1930; Sigma Phi Epsilon; ptnr White Drug Store Pullman Wash 1930–45; co–owner ibid 1945—; mem and p pres Whitman–Latah Co Druggists Assn; mem NARD, Wash State Pharm Assn; p pres C of C; p mem and p chm Sch Bd; p chm United Crusade; mem Masons, Blue Lodge, Good Fellowship Club; p comdr Amer Leg; USAF WW 2; lt col (retd) USAFR; hobbies, fishing, golf, gardening; treas Bldg Fund Episc Ch; home, 509 High St; ofc, 208 Main St, Pullman.

MERRILL, THAIS A.
Educator
b Richmond Utah Mar 8 1908; s of Louis Edgar and Clara (Hendricks); m Alice Sessions of Salt Lake City Utah June 14 1928; ch, Erma (Mrs Earl B Hutchins), Elma (Mrs Von P Madsen); 4 grandch; educ, pub schs Utah, Utah State U BS 1931, Mich State U MS 1933, PhD 1954; Alpha Delta Epsilon, Iota Kappa Alpha, Lambda Delta Sigma; ext spec and research asst Mich State U East Lansing 1935–41; assoc prof and research assoc NY State Expt Sta Geneva 1941–43, Mich State U East Lansing 1943–46; prof and chm Dept of Hort Wash State U Pullman 1946—; F AAAS; mem Bd of Dir Western Sect ibid; mem sev coms NY Acad of Scs; mem Amer Soc for Hort Sc; pres Western Sect ibid; mem AIBS; Kiwanian; auth num arts, papers and bulletins in pro fld; hobbies, gardening, fishing, music; mem LDS Ch; high priest and mem High Counc ibid; home, 1406 Lower Dr; ofc, Wash State U, Pullman.

MILLER, ALLEN
Public Relations Administrator
b Bloomington Ind Mar 15 1903; s of Orion Melvin and Grace Ellen (Pocock); m Margaret Annis Bobbitt of Chgo Ill Sept 2 1932; ch, Gregory A, Gordon C; 6 grandch; educ, pub schs Ill and Ind, U of Chgo BS 1926; Phi Beta Kappa, Sigma Delta Chi, Alpha Epsilon Rho, Gamma Alpha, Omicron Delta Kappa; radio dir U of Chgo (Ill) 1926–35; exec dir Univ Bdcasting Counc Chgo 1935–40; prod dir Radio Sta KWSC Wash State U Pullman 1940–42; prog mgr Radio Sta KOAC and prof of radio speech Ore State Sys of Higher Educ Corvallis 1942–45; dir Rocky Mt Radio Counc Denver Colo 1945–48; dir of info serv and gen mgr Radio Sta KWSC AM–TV Pullman

1952—; assoc prof of journ and speech Wash State U Pullman 1949–53; prof ibid 1953—; consult Voice of Amer US State Dept Dec 1952 and Jan 1953; lect U of Chgo, NW Univ, U of Denver, Stanford U; mem Assn of Pro Bdcasting Educ, Bdcast Pioneers; sec–treas Wash State Assn of Bdcasters 1951—; dir Western Radio–TV Conf 1952–62; dir Reg VI Nat Assn of Educ Bdcasters 1941–42 and 1950–54; vp ibid 1943–45; dir Dist XIII Amer Coll Pub Rels Assn 1959–61; nat exec sec Alpha Epsioon Rho 1952–54; mayor Pullman 1958–62; pres C of C 1956; dir ibid 1955–62; mem Kiwanis, Masons 32nd deg, Shrine, OES; ed consult "Journ of Bdcasting" 1956–61; mem Ed Bd "Pride" 1959–62; recd 11 nat awds for progs with Univ Bdcasting Counc; recd George Foster Peabody Awd 1949; Gen Educ Bd F 1937; Rockefeller F 1949; home, 602 Gladstone St; ofc, Arts Hall, Wash State U. Pullman.

MILLS, JOSEPH WILLIAM
Educator
b Toronto Ont Can June 9 1917; s of Joseph W and Marguerite (Houle); m Yola Louisa Radochia of Arlington Mass May 16 1942; ch, Andrea L, Joseph W; educ, pub schs Ont, U of Toronto BA 1939, MIT PhD 1942; geol Consol Mng–Smelting Co Yellowknife NWT Can 1942–43; mine geol US Smelting & Refing Noranda Que Can 1943–45, O'Brien Gold Mines Kewagama Que 1945–50; prof of geol Wash State U Pullman 1950—; chm Dept of Geol ibid 1961—; mem Geol Assn of Can, Soc of Econ Geols, NW Sc Assn, Sigma Xi; contrib auth to pro publs; hobbies, photog, golf; Meth; home, 2106 Orion Dr; ofc, Wash State U, Pullman.

MONTAGUE, JOEL BENJAMIN, Jr.
Sociologist
b Edgerton Mo Jul 17 1912; s of Joe B and Susan (Sodeman); m Evelyn Perry of Oak Park Ill June 20 1941; ch, Ann M, Charles; educ, pub schs Colo, Central Mo State Coll BS in Educ 1935, Colo State Coll MA 1938, Mich State Coll PhD 1947, att London Sch of Econs; educ advis CCC Colo and Wyo 1938–40; instr U of Tenn Knoxville 1946; instr to prof Wash State U Pullman 1946—; mem Amer and Pac Sociological Assns, Alpha Kappa Delta, Gov's Advis Com on Expenditures; USN WW 2 1942–45; auth arts and bks on sociology; sociological researcher Eng 1950–51, 1957 and 1962; Dem, prec committeeman; Congreg; home, 1603 Charlotte St; ofc, Wash State U, Pullman.

MONTGOMERY, ANNE ELIZABETH
Educator
b Oaksdale Wash; d of David M and Annabelle (Lane) Montgomery; educ, pub schs Wash, Wash State U BA in Speech and BA in Educ 1939, pg wk Wash State U; Kappa

Delta (p loc pres); tchg asst Wash State U Pullman 1937–39; hs tchr Bellingham Wash 1939–43; script writer Radio Sta KVOS Bellingham 1942–43; W Coast counslr Kappa Delta Sorority 1945–46; tchr HS Summer Camp Wash State U Pullman 1954; hs tchr Oakesdale 1954—; farm owner and oper 1953—; mem NEA, WEA; mem and p pres Whitman Co Educ Assn; vp and p sec Wash State Debate Coaches Assn; mem Wash State Speech Assn; p mem Exec Counc ibid 4 yrs; mem Speech Assn of Amer, Nat Counc of Tchrs of Eng, Inland Empire Assn of Tchrs of Eng, Delta Kappa Gamma; mem Spokane Christian BPW; Christian Educ Lecturer; debate mgr SE Dist; Forensics Repr for SE Dist in Wash Interschol Activities Assn; auth 3 manuscripts publ by Amer Tract Soc; hobbies, gardening, cooking; Repub; mem Co Child Evang Bd of Control Missions Comm and com chm 4th Meml Ch; home and ofc, Oakesdale.

MUSE, RAYMOND
Educator
b Niangua Mo Sept 24 1915; s of Robert Guy and Verbie (Good); m Alberta M Baldridge of Springfield Mo Apr 9 1944; educ, pub schs Mo, SW Mo State Coll BS 1938, Stanford U MA 1943, PhD 1948; Phi Kappa Phi, Phi Alpha Theta, Pi Sigma Alpha, Pi Gamma Mu, Kappa Mu Epsilon; pub sch tchr Marshfield Mo 1933–38; master Menlo Sch Menlo Park Cal 1940–42; instr Stanford (Cal) U 1947–48; with Wash State U Pullman as instr 1948–49, asst prof 1949–51, assoc prof 1951–56, prof and dept chm 1956—; mem Amer and Miss Valley Hist Assns, Wash State Hist Soc, Amer Studies Assn, AAUP, Amer Leg; US Army Signal Intell Serv 1942–46; Dem; Meth; home, 1815 Duncan Lane; ofc, Wash State U, Pullman.

MUZIK, THOMAS J.
Plant Scientist
b Lorain O Dec 21 1919; s of Wesley and Katherine (Nemecek); m Margaret Hadjisky of Birmingham Mich Jan 26 1945; ch, Steven T, Katherine M, Wesley N; educ, pub schs O and Ill, J Sterling Morton Jr Coll dipl 1939, U of Mich AB 1939, MS 1942, PhD 1949; Sigma Xi, Phi Kappa Phi, Phi Sigma; research botanist Firestone Plantations Harbel Liberia 1942–47; tchg F U of Mich Ann Arbor 1947–49; plant physiologist USDA Fed Expt Sta Mayaguez Puerto Rico 1949–56; prof Wash State U Pullman 1956—; mem Botanical Soc of Amer, Amer Soc of Plant Physiologists, Weeds Soc of Amer, Nat Research Counc; bd chm Mayaguez Eng Sch 1954–56; hobbies, sports, bridge, dancing, gardening; home, Rt 2, Box 15; ofc, Wash Stae U, Pullman.

NEILL, MARSHALL ALLEN
Attorney
b Pullman Wash Aug 23 1914; s of Roy A and Maude (Cameron); m Marion Hackedorn of Pullman Aug 15 1938; ch, Marjorie, Martha A, Howard; educ, pub schs Wash, Wash State U BA 1937, U of Ida LLB 1938; Sigma Alpha Epsilon, Phi Alpha Delta, Phi Kappa Phi; priv law prac Pullman 1938—; dir Nat Bk of Pullman, Security State Bk Colton Wash; mem Wash State and Amer Bar Assns, Amer Judicature Soc, Amer Coll of Probate Counsel; city atty 1939–52; mem Wash Hse of Repr 1949–56, State Sen 1957—; pres C of C 1942; bd mem YWCA; sec Kiwanis; mem BPOE, F & AM, York Rite, El Katif Shrine; USN WW 2, Pac Theatre; Repub; Episc; home, 414 Dexter St; ofc, 210 1st Nat Bk Bldg, Pullman.

NELSON, JAMES CECIL
Educator
b Bickleton Wash Oct 5 1908; s of James Christian and Anna (Boysen); m Helen Catherine Sands of Boston Mass Oct 24 1935; ch, James C, Richard W; educ, pub schs Wash, U of Wash BA 1930, O State U MA 1931, U of Va PhD 1934, research F The Brookings Inst Wash DC 1933–34, Merrill Center for Econs Amherst Coll Southampton NY 1960; Sigma Pi, Phi Beta Kappa, Beta Gamma Sigma; actg asst prof of econs U of Va Charlottesville 1934–35; chief Div of Research & Stat Wash Dept of Pub Serv Olympia 1935–36; actg prof of econs U of Richmond (Va) 1936–37; assoc prof of transp U of Tenn Knoxville 1937–38; sr transp econ Div of Mktg & Transp USDA Wash DC 1938–41; asst dir of research Bd of Investig & Research Wash DC 1941–44; asst dir Div of Review & Spec Studies Ofc of Def Transp Wash DC 1944–45; chief Transp Div US Dept of Com Wash DC 1945–47; prof of econs Wash State U Pullman 1947—; sr staff mem The Brookings Inst Wash DC 1956–57; econ consult to state and fed govts, var cos US and Can; econ consult Fed of Nigeria and Stanford Re–

search Inst Lagos Nigeria 1960; fndr and mem Amer Soc of Traf & Transp; mem Amer Econ Assn; p chm Transp & Pub Utils Grp ibid; mem Western Econ Assn, Nat Tax Assn; com mem AAUP; p pres loc chapt ibid; mem Grad Studies Com Wash State U 1959–62; auth "RR Transp & Pub Policy" (publ by Brookings Inst 1959), "Taxing Wash's Motor Vehicles Equitably for Hwy Services" 1950, "Fed Regulatory Restrictions Upon Motor & Water Carriers" (for Bd of Investig & Research) 1945, other publs, num arts in econ journs; contrib auth "The Econ Coordination of Transp Devel in Nigeria" (Stanford Research Inst) 1961; hobbies, gr opera, ballet, symph music, fishing, hunting, travel; Unitarian; home, 1824 D; ofc, Wash State U, Pullman.

NILAN, ROBERT A.
Geneticist
b New Westminster BC Can Dec 26 1923; s of Jack G and Phyllis M (Houghton); m Winona Ross of Victoria BC June 11 1948; ch, Judith L, Gregory R; educ, pub schs BC Can, U of BC BS in Agr 1946, MS in Agr 1948, U of Wis PhD 1951, researcher, writer and lecturer Italy and Sweden 1959–60; Delta Upsilon, Sigma Xi, Alpha Zeta; with Wash State U Pullman as research assoc 1951–52, asst prof 1952–56, assoc prof 1956–61, prof of agron 1961—; lect Fulbright Scholarship Itialy 1959; mem Genetics Soc of Amer, Amer Genetics Assn, Amer Agron Soc, Radiation Research Soc, Soc of Amer Naturalists; ROTC Can 1942–45; invited spkr Internat Sc Symposia European Countries and US; contrib auth to pro journs and text "Plant Breeding & Cytogenetics"; recd Guggenheim F 1959; hobbies, golf, fishing; Presby; home, 1811 Alfred Lane; ofc, Johnson Hall, Wash State U, Pullman.

NYMAN, CARL J., Jr.
Educator
b New Orleans La Oct 21 1924; s of Carl John and Dorothy (Kraft); m Betty Spiegelberg of Omak Wash Jul 15 1950; ch, Gail K, John V, Nancy K; educ, pub schs La, Tulane U BS 1944, MS 1945, U of Ill PhD 1948, visiting F Cornell U 1959–60; Taffrail Club, Alpha Chi Sigma; jr tech Shell Oil Co Wilmington Cal 1944; instr U of Ill Urbana 1948; with Wash State U Pullman as instr 1948–50, asst prof 1950–55, assoc prof 1955–61, prof 1961—; mem Amer Chem Soc, Sigma Xi, AAUP; auth num sc arts on results of sc research; hobbies, hunting, fishing; Episc; home, 2100 Orion Dr; ofc, Wash State U, Pullman.

PEARSON, J. EDGAR
Clergyman
b Chadbourn NC Sept 10 1916; s of J Edgar and Emily (Boney); m Mildred Morthland of Yakima Wash June 10 1939; ch, Jonathan E, Marcia N, Michael L, Patrick B, Stephen G; educ, pub schs NC, Park Coll Parkville Mo BA 1937, McCormick Theol Sem Chgo BD 1940; pastor 2nd Presby Ch Joliet Ill 1939–43, 1st Presby Ch Oconto Wis 1943–48, United Chs Olympia Wash 1948–1962, Presby Ch Pullman 1962—; mem and p pres Olympia Min Assn; p vice mod Synod of Wash; p mod Presby of Olympia; p mem state com and p del Little White Hse Conf on Children & Youth; pres Allied Sch Counc; chapl State of Wash Legis; legis chm Wash State PTA 1958–61; mem Bd of Dir ARC, YMCA; mem and p pres Kiwanis Oconto Wis; dist lt gov ibid; hobbies, fishing, baseball; home, 1504 Lower Dr; ofc, 1207 Maiden Lane, Pullman.

PETTIBONE, CARL A.
Business Manager
b Carlton Co Minn Apr 28 1906; s of Earl W and Rena (Gridley); m Florence Barney of Veradale Wash June 19 1927; ch, Mrs Carol Tazwell, Earl W, Marcia (Mrs Robert Boehm), John E; 3 grandch; educ, pub schs Kan and Wash, Wash State U BA in Bus Admin 1927; mgr Students Book Corp Wash State U Pullman 1931–47; bus mgr Wash State U 1947—; dir Pullman Svgs & Loan, Meml Hosp Inc; mem West and Nat Assns of Coll & Univ Bus Ofcrs; p dir loc BBB; p pres C of C; p ofcr Com Chest Dr; mem Rotary; p master Masonic Lodge; mem York Rite, Shrine; p patron OES; hobbies, bridge, camping; p deacon Congreg Ch; home, 301 McKenzie; ofc, Wash State U, Pullman.

RAY, B. ROGER
Educator
b Hoquiam Wash Nov 29 1912; s of G W and Leora (Myers); m Dorothy Cummings of Emmett Ida June 19 1941; ch, Roger C, Kathleen, Amy; educ, pub schs Ida, Coll of Ida BS 1935, Ore State U MS 1941, U of Mich PhD 1945, Nat Research Counc F 1945–47, Merck Research F 1947–48; hs tchr Emmett Ida 1935–37, Nampa Ida 1937–39; grad asst Ore State Coll Corvallis 1939–41; research F U of Mich Ann Arbor 1941–45; assoc prof U of Ill Urbana 1948–57; prof and assoc dean Wash State U Pullman 1957—; mem AAAS, Amer Chem Soc, NY Acad of Sc; auth arts on research in colloid and phys chem; home, 1213 Maiden Lane; ofc, 206 Fulmer Lab, Wash State U, Pullman.

REISENAUER, HUBERT MICHAEL
Soil Scientist
b Portland Ore Mar 11 1920; s of Mike and Lucy (Guerrenttaz); m Barbara A Farschon of Berkeley Cal Mar 5 1945; ch, Ann M, Lynn C; educ, pub schs Ida, U of Ida BS 1941, NC State Coll PhD 1949; soil sc Wash State U Pullman 1949—; mem Amer Soc of Agron, Soil Sc Soc of Amer, Sigma Xi; USN 1942–46; comdr USNR; auth sev tech and semi-tech publs in pro journs, num popular arts; home, 1507 Lower Dr; ofc, Wash State U, Pullman.

ROWLAND, DELBERT A. (Del)
Business Executive
b Asotin Wash Apr 2 1914; s of Arch Lee and Sarah (Griffin); m Mildred Jamar of Pullman Wash Mar 12 1938; ch, James L, Delene R; educ, pub schs Wash and Ida, att Wash State U 3½yrs; Phi Delta Theta; dist mgr Spokesman Review Spokane Wash 1939–41; ptnr Pullman (Wash) Lndry 1946–49; owner and oper ibid 1949—; owner drive-in clnrs Pullman; owner North Grand Shopping Center Pullman; dir Pullman Svgs & Loan; mem Nat Ins of Dry Clng, Amer Inst of Lndrg; pres C of C 1961–62; bd mem Federated Dr 5 yrs; vp ibid 1 yr; p pres, p vp and p dir Lions; pres Pullman WSU Cougar Club 1959, bd mem 4 yrs; mem BPOE, VFW, Amer Leg; USAFR 26 yrs, lt col, active duty 1941–45, Alaska; auth arts in Wash State U publs; hobbies, golf, fishing, travel; Repub; Meth; home, 503 State St; ofc, 1013 Grand, Pullman.

SAYLES, IVAN R.
Insurance Agent
b Winona Wash Aug 2 1917; s of Roe and Pearl (Burgess); m Velma L Martin of Pullman Wash June 6 1948; ch, Gary, Sherry, Carol, Donna; educ, pub schs Wash, Wash State Coll BA 1939; Phi Sigma Kappa; mgr Ins Dept Pullman (Wash) Grain Growers Inc 1939–44; owner Sayles Ins Pullman 1944—; mem Nat and Wash State Ins Agts Assns, Nat and Wash Assns of Rltrs, Spokane Rlty Bd, Amer Rt of Way Assn; city councilman; mem and p pres Bd of Trustees Pullman Hosp; p chm Pullman Com Chest Dr; p mem BSA Counc; life mem and p dist councilr Alpha Kappa Psi; sec–treas Phi Sigma Kappa Alum Bd 1940–62; mem Wash State U Alum Assn, Bd of Trustees Cougar Club; chart mem and p pres Lions; mem, p pres and p sec Good Fellowship Club; mem Pullman Golf Club, F & AM, RAM, R & SM; hobbies, golf, hunting, fishing, photog; Repub; Presby, mem Bldg Com; home, 506 State St; ofc, Box 500, Pullman.

SCHMIDT, ANNABELLE
Banker
b Mansfield Wash Apr 29 1907; d of C F W and Pauline (Bachman) Schmidt; educ, pub schs Wash, Wash State U BA 1929; with 1st Nat Bk Pullman Wash as stenog 1929–31, teller 1932–43, asst cash 1943–59, asst cash and aud 1959—; mem Nat Assn of Bkg Women, Exec Com ibid 1962—; p nat fin chm and p reg vp NW Div ibid; com chm, p pres and p sec–treas BPW; p sec Pullman Com Hosp Corp; p bd mem Pullman Com Fed Dr; auth art publ in pro journ; hobby, golf; p treas Luth Ch; home, 1302 Maple; ofc, Box 440, Pullman.

SHAW, CHARLES GARDNER
Plant Pathologist
b Springfield Mass Aug 12 1917; s of Walter Agustus and Hattie M (Hendrick); m Esther Anne Tennant of Miami Fla Aug 17 1940; ch, Sharon A, Charles G III, Mark T; educ, pub schs Mass, O Wesleyan U BA 1938, Pa State U MS 1940, U of Wis PhD 1947; Delta Tau Delta (chapt advis), Phi Beta Kappa, Phi Kappa Phi, Sigma Xi; with Wash State U Pullman as instr and jr plant pathol 1947–48, asst prof and asst plant pathol 1948–51, assoc prof and assoc plant pathol 1951–57, prof and plant pathol 1957—, actg chm Dept of Plant Pathol 1960–61, chm Dept of Plant Pathol 1961—; mem Amer Phytopathological Soc; trustee NW Sc Assn; mem Mycological Soc of Amer; councilr ibid 1955–56; mem British Mycological Soc; p scoutmaster and p post advis BSA; USMC WW 2 1943–46, Pac area; mem USMCR, maj 1952—; liaison ofcr USMC at Wash State U; auth num tech and popular publs on plant pathol and mycology; hobbies, hunting, philately, numismatics; stamp and coin appraiser; Repub, prec committeeman; Prot; home, 312 Howard St; St; ofc, Wash State U, Pullman.

SHAW, VIRGINIA LOUISE
Educator
b Oregon City Ore Aug 19 1897; d of Edward L and Mary E (Ware) Shaw; educ, pub schs Ore, Wash State Coll BS 1923, Harvard U Certif of Phys Therapy 1925, U of S Cal MA 1945; Alpha Delta P, Mortar Bd, Phi Kappa Phi, Pi Lambda Theta, Psi Chi; phys therapist Shriner's Hosp Portland Ore 1924–29; visiting instr U of Mo Columbia summer 1929; with Wash State Coll Pullman as instr 1929–36, asst prof 1936–45, assoc prof 1945–49, prof 1949—; mem AAHPER; chm Therapeutic Sect ibid 1947; pres NW Dist ibid 1942; recd NW Dist Hon Awd 1960; mem WAHPER; pres ibid 1948; recd Hon Awd ibid 1961; mem Amer and Wash Phys Therapy Assns, AAUP; co–auth "Sc of Phys Educ for Handicapped Ch" 1962; Cath; home, 1003 Harvey Rd; ofc, Wash State U, Pullman.

SPENCER, GUY ROGER
Educator
b Whiting Kan June 22 1916; s of Guy J and Mable (George); m Irene Joy of Preston Nebr Dec 31 1939; ch, Paul R, Bonnie L, David N, Lee A; educ, pub schs Kan, Kan State U DVM 1940, U of Wis MS 1944, PhD 1949; jr vet USDA Manassas Va 1940–41; instr U of Wis Madison 1941–44 and 1946–49; asst prof ibid 1949–50; prof Wash State U Pullman 1950—; consult NW Rodent Co; mem AVMA, Amer Coll Vet Pathologists, Amer Coll Vet Toxicologists, Sigma Xi; USNR, active duty 1944–46; hobby, photog; Congreg; home, Rt 2, Box 113; ofc, Wash State U Coll of Vet Med, Pullman.

SPICER, LEONARD RANDALL
Educator
b La Junta Colo Jul 27 1914; s of Frank and Rose (Broyles); m Lucille M Porter of Glenwood Springs Colo May 23 1936; ch, Ben P, Nelwyn (Mrs Monte M McKee), Cheryl R, Frank R; 1 grandch; educ, pub schs Colo, U of Colo BMus 1936, BEd 1936, MM 1941; Phi Mu Alpha, Phi Delta Kappa, Kappa Kappa Psi, Phi Beta Mu; pub schs mus supvr Las Animas Colo 1936–37, Longmont Colo 1937–42; pub sch mus supvr Boulder and asst dir U of Colo Bands Boulder 1942–53; prof of mus and dir of bands Wash State U Pullman 1953—; dir HS Summer Camp Wash State U 1959—; mem summer faculties var colls; guest conductor many states and Mex; mem MENC, Plng Com NW Convs ibid 1960–62; sec Colo Chapt ibid 1942–52; mem Amer Bandmasters Assn; mem Coll Band Dirs Nat Assn; NW chm ibid 1955–57; mem Amer Fed of Musicians; mem BPOE, Kiwanis; auth Fld Formation Series for marching bands; contrib auth "The Sch Musician", "The Instrumentalist", "The World of Music", other publs; cited by "The Instrumentalist" and "The Sch Musician"; hobbies, stamps, art, fishing; Repub; Meth; home, 205 W McKenzie; ofc, Wash State U, Pullman.

SPIELMAN, JOHN P.
Educator
b Sleepy Eye Minn Nov 24 1903; s of Robert P and Louisa (Gutensohn); m Lewanna Coleman of Anaconda Mont Sept 21 1929; ch, John P Jr; educ, pub schs ND, ND State U BS 1928, Mont Sch of Mines Metallurgical Engr 1952; Phi Kappa Phi, Tau Beta Pi, Sigma Tau, Blue Key, Scabbard & Blade, Sigma Rho; in Metal Research Dept Anaconda (Mont) Co 1928–41; chm Dept of Metallurgical Engrg and prof of metallurgy Mont Sch of Mines Butte 1941–49; with Wash State U Pullman as dean Sch of Mines 1949–56, dean Coll of Engrg 1956—, prof of metallurgy 1949—, chm Admin Com Inst of Tech 1961—; mem AIME; p chm Pac NW Sect ibid; mem ASM; mem Gov's Spec Cross–Sound Transp Study Com 1959–61; p trustee Meml Hosp Inc; mem and p pres Rotary; US Army 1942–46; contrib auth to Journ of Engrg Educ and Ency Britannica; Repub; Presby; home,

1621 Fisk; ofc, Dana Hall, Wash State U, Pullman.

STEPHENSON, SEYMOUR TOWN
Educator
b San Jose Cal Nov 28 1910; s of Rufus and Mary (Baldwin); m Mildred McFall of Rushville Ind Sept 7 1933; ch, David T, John R, Robert B, Mary E; 1 grandch; educ, pub schs Ind, DePauw U BA 1930, Yale U PhD 1933, DePauw U DSc 1951, tchg F DePauw and Yale; Delta Tau Delta, Phi Beta Kappa, Sigma Xi; with Wash State U Pullman as asst prof of physics 1934–39, assoc prof 1939–47, prof 1947—, chm Div of Phys Scs 1947–53, dean of faculty 1950—; contract work with Ofc of Sc Research & Devel and US Navy 1942–45; US Navy consult and spec consult Navy Dept Radio & Sound Lab 6 mos 1945; F Amer Phys Soc; mem Amer Soc for X-Ray & Electron Diffraction; mem Wash State Weather Modification Bd, Wash State Advis Counc on Nuclear Energy; contrib auth "Handbuch Der Physik"; auth num arts on X-Ray spectroscopy in pro publs; recd certif of apprec from War and Navy Depts; hobby, fishing; Meth; home, 1814 D St; ofc, Wash State U, Pullman.

STERN, HARRY
Educator
b Detroit Mich Dec 6 1918; s of Louis and Minnie (Bell); m Lavonne Sears of Pullman Wash Mar 24 1956; educ, pub schs Mich, Wayne State U BS 1941, Ia State U PhD 1950; Tau Beta Pi, Sigma Xi, Phi Kappa Phi; metallurgist Borg-Warner Corp Detroit 1941–46; instr Ia State U Ames 1946–50; prof of chem engrg Wash State U Pullman 1950—; dep dir Nuclear Reactor Proj ibid; mem Amer Inst of Chem Engrs, Amer Chem Soc, Amer Soc for Engrg Educ, Amer Nuclear Soc; auth papers publ in pro journs; hobbies, music, handball, golf; Dem; home, 1608 Charlotte; ofc, Wash State U, Pullman.

STEVENS, CARL MANTLE
Biochemist
b Wash, DC Oct 31 1915; s of Neil Everett and Maude (Bradford); m Mary Nasmith Corbett of Edmonton Alta Can Dec 21 1949; ch, Ann B, Nancy G, Rae D, Alison M; educ, pub schs Va, Amer U BA 1937, U of Ill PhD 1941; lab helper Internat Paper Co Livermore Falls Me 1937–38; Fellow U of Ill Urbana 1939–41; research assoc Cornell U Med Coll NYC 1941–45; asst prof to prof and chm Dept of Chem Wash State U Pullman 1946—; Rockefeller F 1949, Merck F 1955 at Cal Inst of Tech; mem Botanical Soc of Amer, Amer Chem Soc, Amer Soc of Biol Chems, AAAS, Harvey Soc; auth num papers in biochem journs, sev govt reports; Congreg; home, 1806 Creston Lane; ofc, Wash State U, Pullman.

STOFFEL, PAUL, Jr.
Editor and Publisher
b Wenatchee Wash Apr 29 1904; s of Paul and Mabel (Ward); m Edna Marie Working of Wenatchee Aug 28 1931; ch, Paul III, Susan K (Mrs Clinton T Andrews Jr); 2 grandch; educ, pub schs Wash, att U of Ida 3 yrs; Alpha Tau Omega; news ed Daily World Wenatchee 1927–28, Free Press Butte Mont 1928–29; mgr Daily NW Missoula Mont 1929–30; swing news ed Post-Intelligencer Seattle Wash 1931–42; ed and publr The Pullman (Wash) Herald 1942—; mem WNPA; pres ibid 1961–62; mem Sigma Delta Chi; p pres Pullman C of C; mem Kiwanis; p pres Pullman Community Assn; mem BPOE, F & AM, RAM, Comdry, KT, El Katif Shrine; hobbies, golf, bridge, skindiving, swimming; Repub; p mem Bishop's Com Eposc Ch; home, 2206 Cove Way; ofc, The Pullman Herald, Pullman.

STOKES, J. L.
Educator
b Warsaw Poland Sept 27 1912; s of Louis and Rose (Kuperman); m Freida R Robinson of Ky Dec 31 1936; ch, Anna C, Frances; educ, pub schs NJ, Rutgers U BS 1934, U of Ky MS 1936, Rutgers U PhD 1939; researcher Merck & Co Inc Rahway NJ 1939–47; research assoc Stanford U Palo Alto Cal 1948–50; assoc prof Indiana U Bloomington 1950–53; researcher USDA Albany Cal 1953–59; prof and chm Dept of Bacteriology & Pub Hlth Wash State U Pullman 1959—; mem Amer Soc for Microbiology, AAAS, Sigma Xi, AAUP; active in civ def; home, 1908 Monroe St; ofc, Wash State U, Pullman.

STONE, ERNEST C.
Educator
b Ogden Utah Nov 25 1911; s of George L and Ruby (Stag); m Margaret Ruth Puhn Sept 8 1938; ch, Mary E, Diane M, Linda S; educ, Utah State U BS 1936, Wash State U MS 1938, Coll of Vet Med Wash State U DVM 1942; Phi Kappa Phi, Alpha Psi, Phi Zeta, Sigma Xi, Alpha Chi Sigma; tchg F chem Wash State U Pullman 1936–38; chem Wash Horse Racing Com part-time 1938–43; chm and dep state vet Mont Livestock San Bd Helena 1942–43; dep state vet ibid Kalispell 1945–46; with Wash State U Pullman as asst prof vet physiol and pharm 1946–47, assoc prof 1947–48, chm Vet Dept 1948, prof 1951—, dean Coll of Vet Med 1952—; mem Inland Empire Vet Med Assn; pres Wash Vet Med Assn 1959; mem Exec Bd Amer Vet Med Assn 1955–60; mem Amer Coll of Vet Toxicologists, Amer Soc of Vet Physiol & Pharm, Amer Assn of Vet Deans; trustee Mark L Morris Animal Fndtn; mem NW Sc Assn, AAAS; mem Advis Com to Sel Serv of Wash State for sel of vets; consult Pan-Amer San Bur of WHO in Brazil, Peru and Mex summer 1959; mem Rotary, Amer Leg; US Navy 1943–45; Latter Day St; home, 2003 Myrtle St; ofc, McCoy Hall, Wash State U, Pullman.

THOMPSON, ALBERT WILDER
Educator
b Harvey Ill Nov 8 1898; s of Wilder B and Laura (Cloud); m Edna Sackett of Danville Ill June 17 1923; ch, Laura L (Mrs Donald S McClure), Richard S; 3 grandch; educ, pub schs Ill, U of Ill AB 1922, Harvard U AM 1923, U of Chgo PhD 1929, att U of Leipzig 1937–38; Phi Beta Kappa; instr U of NC Chapel Hill 1923–24, Princeton (NJ) U 1926–30; with Wash State U Pullman as asst prof 1930–36, assoc prof 1936–47, prof 1947—, chm Div of Humanities 1949–53, dean Scs & Arts 1953—; visiting instr U of Chgo 1933; mem Mod Lang Assn, Medieval Acad of Amer, Amer Assn of Tchrs of French, Internat Arthurian Soc, AAUP, Sons of Amer Rev; auth "The Elucidation, a Prologue to the Conte del Graal" 1931; ed Bernardin de St Pierre, Paul et Virginie 1937; auth many arts in pro journs; awd Officier des Palmes Academiques 1948; F Internat Inst of Arts & Scs 1961; home, 1905 B St; ofc, Wash State U, Pullman.

TINNEY, EDWY ROY
Educator
b Selkirk Man Can May 11 1925; s of William and Maud (Wall); m Colleen Brandon of Revelstoke BC Can Sept 2 1948; ch, Bradford L, Ward T, Valdine L, Owen D; educ, pub schs Yukon Terr and BC Can, U of BC BASc 1947, U of Wash MS in CE 1948, U of Minn PhD 1955; Tau Beta Pi, Sigma Xi; instr U of BC Vancouver 1948–49; research F U of Minn Mpls 1950–54; with Wash State U Pullman as asst prof 1954–56, assoc prof 1956–59, prof 1959, hd Albrook Hydraulic Lab 1956—; consult hydraulic engr; mem ASCE, Amer Soc for Engrg Educ, Engrg Inst of Can, Amer Geophys Union, Internat Assn of Hydraulic Research, Perm Internat Assn for Navig Congresses, var coms C of C; active in civic drs; mem Rotary;

auth num arts in var NSU publs and pro journs; hobby, music; Unitarian, p vp Pullman Fellowship; home, 2002 Orion Dr; ofc, Albrook Hydraulic Lab, Wash State U, Pullman.

VOGEL, ORVILLE ALVIN
Agronomist
b Pilger Nebr May 19 1907; s of William and Emelia (Paege); m Bertha Berkman of Lincoln Nebr Jul 14 1931; ch, Evelyn (Mrs Tom Gullikson), Richard F; 3 grandch; educ, pub schs Nebr, Yankton (SD) Coll 2 yr tchrs certif 1927, U of Nebr BS in Agr 1930, MS 1931, Wash State U PhD 1939; Farmhouse Frat, Alpha Zeta, Delta Sigma Zeta, Sigma Xi; hs tchr Wynot Nebr 1927–28; laborer Bur of Plant Indus Lincoln Nebr summer 1930; with USDA Wash State U Pullman 1931 — (agt 1931–35, asst agron 1935–45, assoc agron 1945–50, sr agron 1950–58, prin agron 1958—); wheat brdr 1931—; F and mem Amer Soc of Agron; contrib auth to expt sta bulls and pro journs; recd merit awd from Wash Assn of Wheat Growers 1959, superior serv awd from USDA 1962; hobby, designing expt sta eqpt; Repub; Meth; home, 506 Oak St; ofc, Johnson Hall, Wash State U, Pullman.

WERDEN, JANE ELIZABETH
Home Economist
b Youngstown O Dec 17 1913; d of John H and Clara (Niedermeier) Werden; educ, pub schs O, Kent State U BS in Educ 1935, Ohio U MS 1943, Pa State U PhD 1950; tchr Cumberland (O) Twp Sch 1938–39, Mich State U East Lansing 1945–49, Cornell U Ithaca NY 1950–53, U of Ill Urbana 1953–62; dean Wash State U Pullman 1962—; mem Amer Home Econs Assn, Amer Assn of Textile Chemists & Colorists, Sigma Xi, Omicron Nu; hobbies, gardening, cooking; Congreg; home, 1812 B St, Apt 33; ofc, Wash State U, Pullman.

WHITE, ALLEN I.
Educator
b Silverton Ore Jul 10 1914; s of A O and Ingeborg (Beaverson); m Edith Halverson of Manitowoc Wis Sept 24 1938; ch, Karen (Mrs James Jordan), Connie L, Kathryn A; educ, pub schs Wis, U of Minn BS in Pharm 1937, MS 1938, PhD 1940; Kappa Psi; pharm Auditorium Pharm Mpls Minn 1937; with Wash State U Pullman as instr 1940–43, asst prof 1943–45, assoc prof 1945–48, prof 1948—, dean Coll of Pharm 1960—; mem Amer Pharm Assn, Amer Chem Soc; F AAAS; mem Pullman Community Welf Com 1948–50; chm ibid 1950; treas Luth Student Fndtn of the Inland Empire 1953–55; pres ibid 1955–56; contrib auth chapts in "Amer Pharm" and "Textbk of Organic Med and Pharm Chemistry"; hobbies, sports, bridge; Luth, mem Dist Com on Higher Educ; home, 1908 Indiana; ofc, Wash State U, Pullman.

WHITE, M. ELMINA
Educator
b Walla Walla Wash Feb 27 1882; d of William J and Mary (Cook) White; educ, pub schs Wash, Wash State U BS in Domestic Econs 1909, pg wk Columbia U 1912; Kappa Alpha Theta, Omicron Nu, Phi Kappa Phi, Epsilon Sigma Phi, Mu Beta Beta; rur sch tchr Wash 1898–1900; pub sch tchr Colfax Wash 1901, Palouse Wash 1 1/2 yrs; hs home econs tchr Everett Wash 1909–13, Tacoma Wash 1914–17; dietitian St Luke's Hosp Spokane Wash 1913–14; with Wash State Ext Serv as agt Western Wash 1917, dist agt King, Pierce and Kitsap Cos 1917–18, co home demonstration agt Pierce Co 1918–22, asst state 4–H club ldr Pullman 1922–25, asst state dir Pullman 1925–29 and 1930–51; asst dir Ext Serv Honolulu Hawaii 1929–30; retd 1951; mem Ext Com on Orgn & Policy of Land Grant Coll Assn and Sub–com on 4–H Club Work 1946–50; mem Wash State and Amer Home Econs Assns; active ARC, YMCA; mem Grange; active in Food Conserv Prog WW 1; contrib auth to Ext Serv publs, bulletins and hist of home econ; White Hall WSU named in her honor; hobbies, genealogy, travel; Congreg; home, Pullman.

WILMOT, BILL SELEEN
Newspaper Publisher
b Wallace Ida Mar 18 1914; s of Andrew and Esther (Seleen); m Opal Steffen of Odessa Wash Mar 28 1937; ch, Jane, Carol; educ, pub schs Ida and Ariz, att Ariz State U, U of Wash BA 1935; Theta Chi, Sigma Delta Chi, Oval Club; publr Ritzville (Wash) Journal–Times 1935–46, Pasco (Wash) Herald 1946–47, Colfac (Wash) Gazette 1948—; mem and p pres WNPA; chart mem Jr C of C Ritzville; p pres C of Cs Ritzville and Colfax; p city councilman Ritzville; chm War Price & Ration Bd Adams Co WW 2; mem Kiwanis Internat; hobbies, photog, golf; Repub; Luth; home, 703 S Lake; ofc, 211 N Main, Colfax.

WOOD, ANNA LORANA
Home Economist
b Dover Okla Apr 5 1905; d of Norton E and Dora (Shorb) Wood; educ, pub schs Wyo and Ark, Central Wesleyan AB 1927, att Central Mo State Tchrs Coll 1932–33, Ia State U MS 1941; Gamma Phi Beta; hs tchr Swedeborg Mo 1928–29; hs tchr and prin Jonesburg Mo 1929–32; hs tchr Adrian Mo 1933–38, St Louis Co Mo 1938–41; home econ Union Elec Co Alton Ill 1941–43, USDA REA Wash DC 1946–48; chm Dept of Int Decor & Home Plng Wash State U Pullman 1948—; assoc home econ Agr Expt Sta; mem Amer and Wash Home Econs Assns; assoc mem Illuminating Engrg Soc; mem OES; US Coast Gd SPARS 1943–46, Pac area; auth and co–auth num bulletins and reports on Housing Res in pro journs; hobby, photog; mem Ofcl Bd Meth Ch; home, 1821 Duncan Lane; ofc, Wash State U, Pullman.

WOOD, HERBERT J.
Educator
b Omaha Nebr June 18 1905; s of Fred E and Margaret M (Rees); m Katherine Jacobson of Cedar Rapids Ia Dec 1 1933; ch, Peter W, Edmund J, Alan T; 2 grandch; educ, pub schs Nebr, Hastings (Nebr) Coll BA 1927, U of Wis MA 1934, PhD 1938, pg wk U of Hawaii, research wk London and Cambridge; Pi Gamma Mu, Phi Alpha Theta; hs hist tchr Mid–Pac Inst Honolulu Hawaii 1927–30; Eng and hist tchr Linghan U Canton China 1930–32; hs tchr Sheboygan Wis 1934–35; tchg asst U of Wis Madison 1935–37; instr Ext Div ibid 1938–41; with Macalester Coll St Paul Minn as asst prof 1941–42, assoc prof and actg hd Hist Dept 1942–44; with Wash State U Pullman as assoc prof 1944–47, prof of hist 1947—, actg chm Hist Dept 1950, chm Hist Dept 1951–56; Fulbright lect in hist U of

Philippines 1951–52, India 1960–61; mem Amer Hist Assn, Assn for Asian Studies; p counslr BSA; co–auth "Hist of World Civ" text; contrib auth Pac Hist Review and pro journs; recd Invited Lect Awd 1958; hobbies, gardening, hiking; Dem; p trustee Congreg Ch; home, 1603 Cedar View Dr; ofc, Todd Hall, U of Wash, Pullman.

WOODBRIDGE, CYRIL GORDON
Horticulturist
b Vancouver BC Can Oct 23 1915; s of Harold W and Jane (Daborn); m Marian Carrie Setterlund of Belfrey Mont May 31 1948; ch, Jana, Colin; educ, pub schs BC, U of BC BA 1935, U of Wash MSc 1938, Wash State U PhD 1948; sr chem Can Dept of Agr Summerland BC 1935–54; hort Wash State U Pullman 1954—; mem Amer Chem Soc, Amer Soc for Hort Sc, AAUP; Canadian Army WW 2; auth publs in pro journs; Fulbright lect to Turkey 1962–63; home, 1716 Maple; ofc, Wash State U, Pullman.

YOUNG, FRANCIS ALLAN
Psychologist
b Utica NY Dec 29 1918; s of Frank A and Julia (McOwen); m Judith W Wright of Cleveland O Dec 21 1945; ch, Francis A III, Thomas R; educ, pub schs Fla, U of Tampa (Fla) BS 1941, Western Reserve U MA 1945, O State U PhD 1949; tchg asst Western Reserve U Cleveland O 1944–45, O State U Columbus 1945–47; research asst O State U 1947–48; with Wash State U Pullman as instr 1948–50, asst prof 1950–56, assoc prof 1956–61, prof 1961—; devel and mfr of spec primate eqpt; mem Amer, Western and Wash State Psychol Assns, AAAS, Amer Acad of Optom, Assn for Res Ophth, Psychometric Soc, Ecological Soc of Amer, Animal Care Panel, AAUP, Sigma Xi, Psi Chi; contrib auth to pro journs; Nat Acad of Sc–Nat Res Counc Sr Postdoctoral F 1956–57; hobbies, shopwork, bowling, gymnastics; Dem; home, 224 Webb St; ofc, Wash State U, Pullman.

YAKIMA COUNTY

ALLEN, ALBERT R.
Physician
b Mt Carroll Ill Nov 26 1918; s of Stark and Gladys (Nowlen); m Marian Aichner of Chgo Ill Jul 6 1940; ch, Loxi M, Paul A; educ, pub schs Ill, U of Ill BS 1941, MD 1943, pg wk Hines Vet Hosp 1947, Springville Cal 1948; Phi Beta Pi; med dir and supt Central Wash TB Hosp Selah Wash 1949–51; priv med prac Selah 1951—; mem Amer, Wash State and Yakima Co Med Assns, Amer Coll Chest Phys, NY Acad of Sc; mem Sch Bd; active in civic affairs; US Navy WW 2 1943–47; selected contrib on TB "Current Therapy – 1960"; auth num articles on TB and other subjs in Journ of AMA, Amer Journ of Med and other pro publs; new concept of TB treatment which shortens treatment now universally accepted; hobbies, photog, music, his, navy doctors; Repub; Meth; home, 204 W Orchard Ave, Selah; ofc, 202 W Orchard Ave, Selah.

AMES, JOHN GILMAN (Jack)
Savings and Loan Executive
b Yakima Wash Dec 8 1914; s of A A and Constance (Gilman); m Rose Marion Norton of Yakima May 28 1939; ch, Marian, F Lorraine, Constance; educ, pub schs Yakima, att Yakima Valley Jr Coll 1933–34, U of Chgo 1935, U of Wash BBA 1936; bkpr to loan ofcr Yakima Fed Svgs & Loan Assn Yakima 1936–46; orgnr and pres Home Fed Svgs & Loan Assn Yakima 1946—; instr Amer Svgs & Loan Inst; mem US and Wash Svgs & Loan Leagues; sec treas Pac NW Conf Svgs & Loan Assns; dir Sch Dist #115 Castlebale; p pres and dir Yakima Jr C of C; pres Yakima Valley Counc Camp Fire Girls 3 yrs; p camp chm, treas and fin achm ibid many yrs; repr Region VI Bd of Camp Fire Girls; dr chm UGN; p pres and dir Yakima Kiwanis; hobby, hybridizing iris; Repub; treas and p vestryman Episc Ch; home, 1111 Franklin Ave, Yakima; ofc, 214 W Yakima Ave, Yakima.

ANDERSON, EUNICE DAGMAR
Homemaker
b Hiawatha Kan Aug 27 1896; d of Jasper N and Emma L (Hulse) Davis; m Bernard Henning Anderson of Kostlosa Sweden Aug 13 1919; ch, Clair E, Bernard K; 5 grandch; educ, pub schs Hiawatha Kan, att Kan State Norm summer 1918, corres courses Anthony Wayne Inst, night sch Yakima Valley Jr Coll; pub sch tchr Kan 1915–17, Hiawatha Kan 1917–19; homemaker Yakima Wash 1919—; chart mem and p pres Yakima Poultry Loc Coop Assn; co–supt and p supt Baking Div Central Wash Fair; 4–H ldr; p pres Yakima Co 4–H Counc; asst in bond dr through Wash State U Ext Serv; p pres Co Ext Serv Home Econ Club; mem Community Center; mem and p pres Garden Club, mem and p vp Women's Club; initiated 4–H camp trips to mts 1935; hobbies, photog, photo tinting, flowers; Repub; home, Rt 6, Box 269, Yakima.

ANTHON, SESTER INGER (Sis)
Newspaper Woman
b rur Denmark Aug 19 1886; d of Julius A and Marie (Lund) Anthon; educ, pub schs Seattle Wash, U of Wash BA 1906, U of Wash MS; Phi Beta Kappa; hs tchr Yakima Wash 1907–12; with Yakima Daily Republic 1912——, reporter, news dir, columnist, p city ed and p mgng ed; p garden ed Yakima Sun Herald; mem Nat and Wash Press Women, C of C; mem Wash State

Adv Com of USC mission on Civ Rights; life mem PTA; hon mem Jr C of C; vp City Plng Comm; p bd mem and sec Central Wash Fair; pres Snoqualmie Nat Forest Adv Counc; sec Sal Army Adv Bd; mem ARC, 4–H Adv Counc, Altrusa Club, Knife & Fork Club; chart mem BPW, Amer Leg Aux; hon mem Optimists Internat; recd Place Awd Nat Press Women; recd Eagles Citation (1st for women); recd DAR Awd 1955, Inland Empire Press Awd, Awd of Merit from Wash State Fair; named BPW Woman of Achievement for Yakima 1950; Repub; Episc; home, 908 S 18th Ave, Yakima; ofc, Republic Bldg, Yakima.

BANNISTER, EDWARD A.
Fruitman
b Alameda Cal Feb 19 1882; s of Alfred and Emma T (Barber); m Emily A Thorning of Alameda Feb 15 1909; ch, Elizabeth T; educ, pub schs Alameda, U of Cal BA 1905; mng ptnr Mt Ranch Cal 1905–06; asst engr Silver Peak Gold Mng Co Silver Peak Nev 1906–07; asst supt mng Butte Mont 1908–10; insp and repr Iron Range Minn 1910; engr Congdon Ranch Yakima Wash 1910–11, Yakima Valley Canal Co Yakima 1911–13; rancher Race & Buckman Orchards Yakima 1912–14; owner and mgr Pyramid Orchards Yakima 1914——; mem NAM; mem Internat Apple Assn; grower mem Winter Pear Control Com; mem Pear Bur, Farm Bur; p dir Yakima C of C; bd mem Yakima UGN, Yakima YMCA; mem Lions; hobby, orcharding; Repub; Meth; home and ofc, Rt 4, Box 342, Yakima.

BARNETT, DOLPH
Superior Court Judge
b The Dalles Ore Jan 8 1892; s of Clarence and Hattie (Carter); m Lillian Russell of Walla Walla Wash Nov 21 1917; ch, Dolph Jr (decd), Clarence; 2 grandch; educ, pub schs Yakima Wash, U of Wash LLB 1914; Delta Chi; elec to Superior Ct State of Wash in and for Yakima

Co 1928, assumed ofc Jan 1929; mem Wash State Bar Assn, Yakima Co Bar Assn; mem and p pres State Superior Ct Judges Assn; chm BSA Ct of Honor many yrs; mem Masons 32nd deg, Scot Rite; mem and p pres Yakima Kiwanis; mem and p ex reler BPOE; mem FOE, VFW; mem and p comdr Amer Leg; AEF WW 1, leave of absence from bench WW 2, JAG Dept; mem Christian Ch; home, 916 S 17th Ave, Yakima; ofc, Courthouse, Yakima.

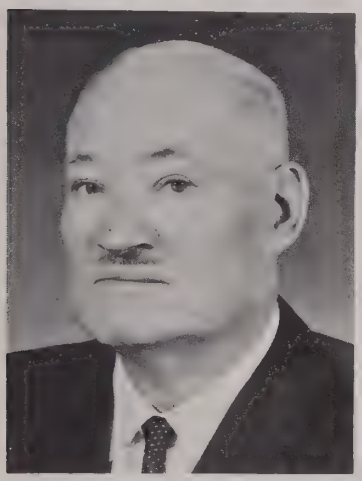

BENZ, EZRA E.
Retired Farmer & Merchant
b Hampton, Ia Nov 27 1897; s of Frederick and Louisa (Huttenlocher); m Else Berntsen Kilstofte of Adkov Minn June 20 1959; ch, Nelda (Mrs Charles Bell); 3 grandch; educ, pub schs Ore and Wash, grad U of Wash 1921, Harvard Bus Sch MBA 1925; Sigma Chi; sls and partner Benz Bros & CO Toppenish Wash 1926–58; bus consult 1958—; semi–retired; mem bd of Dir and vp Nat Potato Counc; organizer Wash State Potato Comm 1956; chm ibid 1956–58; mem–at–large ibid; chart mem Wash State Potato & Onion Growers & Shippers Assn; pres ibid 1955; mem Top–Party; active civic affairs; mem & past pres Mt. Adams Golf Club; US Army WW I; auth for state & natl potato publications; hobbies, gardening, golf, travel; Prot; home & ofc, 606 Bolin Dr, Toppenish

BENZ, REUBEN G.
Sales Agent
b Fort Dodge Ia Feb 10 1893; s of Fred and Louise (Huttenlocher); m Mildred Wiggins of Toppenish Wash June 30 1920; ch, Mary E (Mrs William Steele), Robert H; 6 grandch; educ, pub schs Wash and Ore, grad U of Wash 1917; assoc with father F Benz & Sons Toppenish 1911–21; slsm Benz Bros Toppenish 1921–25; asst sls mgr C M Kopp Co Yakima Wash 1925–26; buying brkr Reuben G Benz Yakima 1926–30; sls agcy mgr Reuben G Benz Co Yakima 1930—; mem Yakima Traffic Assn; pres ibid 1934–37; bd mem Nat Apple Inst; p pres ibid 6 yrs; mem–at–large ibid 1947–57; mem Wash Apple Comm 1937–50; p chm NW Apple Rate Com (negotiated improved rail rates following depression); mem and p bd mem C of C; p bd mem YMCA; pres ibid 1932–39; recd apprec awd from Nat Apple Inst, Wash Apple Comm and Nat Assn of Food Chains; hobbies, music, golf, reading; Repub; in chg of music prog Yakima Presby Ch; organist and choir dir ibid 28 yrs; home, 222 S 15th Ave, Yakima; ofc, Holtzinger Bldg, Yakima.

BESANCON, CATHERINE M.
Registered Nurse
b Ft Quapelle Sask Can Nov 25 1906; d of Frank and Anna (Wagman) Heintz; m A M Besancon of Yakima Wash Sept 14 1929; ch, Frank A; 3 grandch; educ, paroch & pub schs Yakima; student nurse St Elizabeth Hosp Yakima 1924–27; priv duty nurse Yakima 1927; hd obst nurse St Elizabeth Hosp Yakima 1927–29; priv duty nurse Wenatchee Wash 1929–31; obst supvr, staff nurse and operating rm supvr Yakima Co Hosp Yakima 1931–39; hd nurse Med St Elizabeth Hosp Yakima 1939–40; oper rm supvr ibid 1940–48; visiting nurse Community Serv Yakima 1948; hd nurse med St Elizabeth Hosp Yakima 1948–51; dir of nursing serv Meml Hosp Yakima 1951–57; priv duty nurse Yakima 1958; hd nurse Central Supply and Emergcy Surg Meml Hosp Yakima 1958——; apt house owner; instr Regis Nurse Refresher Courses Yakima Valley Jr Coll; mem ANA; chm or mem var coms Wash State Nurses Assn; chm 3 state convs ibid; pres, bd mem and com chm Yakima Valley Nurses Assn; p pres St Elizabeth Hosp Alum; mem Prac Nurse Sch Bd; p mem Serv Com ARC; asst Civ Def chm Yakima Co ARC; Civ Def co–ord Nursing Serv Yakima Co; mem Pub Empl Div UGN; mem Ca Fund; mem polio and dental clinic grps; com mem Cardiac Workshop; bd mem Heart Fund Central Dist Wash State Heart Assn; mem White Hse Com for Ch & Youth; p pres Zonta Internat; pres White Iris Garden Club; bd mem State Fed of Garden Clubs; vp Dist Women's Club; mem Fed of Women's Clubs, CDA, Parker Hts Grange; cadet nurse instr WW 2; recd cit for cadet nurse tng from Surg Gen; hobbies, reading, bowling, gardening; Cath; home, 9 S 10th Ave, Yakima; ofc, Yakima Co Meml Hosp, Yakima.

BEST, HELEN B.
Homemaker
b Clarksburg W Va Oct 6 1909; d of V L and Lorna (Martin) Boggess; m James H Best of Yakima Wash May 4 1937; ch, William L, Richard L, Mary H; educ, pub schs Clarksburg W Va and Yakima Wash, grad Torrell Bus Coll 1929; homemaker 1937—; youth chm Fruitvale Grange; supt Upper Valley and Central Valley 4–H Fair 1957; supt Central Wash Fair 4–H 1959–61; sec Upper Valley 4–H Counc 1958; pres Co 4–H Counc 1959; pres Castlevale PTA 1950–51, Yakima Co PTA Counc 1952–53; dist vp PTA 1954–55; named hon life mem Wash State PTA 1953; mem com Little White Hse Conf 1959; p col Mar of Dimes; hobbies, sewing, music; Meth, p Ch Sch tchr; mem WSCS; home, Rt 8, Box 27, Yakima.

BLEYHL, ALEX
Rancher
b Deerfield Minn Dec 8 1900; s of Alex and Wilhemenia Bleyhl; m Evelyn M Lawrence of Seattle Wash Dec 31 1957; educ, pub schs ND; ranchhand Alta Can 1918, later farmer Mabton Wash; estab feed bus Mabton 1935, moved to (Bleyhl's Inc) to Grandview Wash 1937, pres Bleyhl's Inc Grandview and br in Sunnyside Wash 1937—; owner and oper turkey, asparagus and grape ranch Benton Co Wash; pres Aqua–Gro Inc, Link Distr Co; dir Pacific Agro Co Seattle, Western Fidelity Life Ins Co Vancouver Wash; p pres Grandview Secur Bk; mem Wash State Feed Assn; dir Turkey Fed;

dir Grandview C of C; mem Grandview City Counc 1949—; mem F & AM, Rotary, Knife & Fork Club; Bleyhl Com Libr donated by Bleyhl Bros (Alex and Carl) 1958; hobbies, gardening, salmon fishing; Repub; Presby; home, 1200 Missouri St, Grandview; ofc, Box I, Grandview.

BLOXOM, JOHN M.
Fruit Grower
b Seattle Wash Dec 7 1905; s of Merritt and Winifred (Megrath); m Florian Kendall of Yakima Wash Aug 30 1952; ch by prev marriage, Barbar (Mrs John Huston), John M Jr, Bruce M, Mary J (Mrs David Hervey), Jennifer; 5 grandch; educ, pub schs Wash, U of Wash AB 1925, pg wk Columbia U; Beta Theta Pi, Phi Beta Kappa; asst mgr Perham Fruit Co Yakima 1926–43; ptnr Wash Fruit & Prod Co Yakima 1943—; pres Mt Adams Orchards Corp White Salmon Wash 1948—; vp and dir Bk of Yakima; dir and mem Exec Com Ore–Wash–Cal Pear Bur 12 yrs; mem and p dir Internat Apple Assn, United Fruit & Veg Assn; p vp Assn of Wash Indus; mem Wash State Inst Indus Comm; p pres Yakima Com Hotel Inc, Yakima Valley Traffic Assn, United Marketers Inc, Yakima Cold Storage Whsemn Assn, Grandview Rotary, C of C; mem BPOE, Yakima Country Club; hobby, golf; Congreg; home, 2103 W Yakima Ave; ofc, PO Box 1588, Yakima.

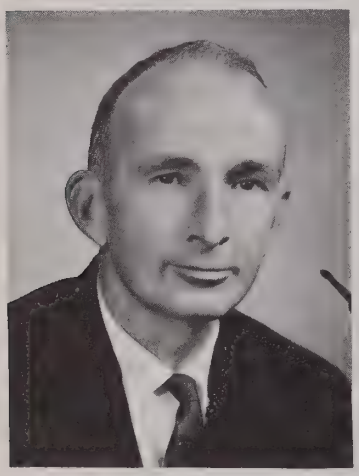

BOSTIC, THOMAS C.
Television and Radio Executive
b Weiser Ida May 25 1919; s of Thomas C and Adelaide (Applegate); m Hallie Thompson of Yakima Wash Oct 18 1941; ch, Elizabeth S, Carolyn J, David H; educ, pub schs Ellensburg Wash, att Central Wash Coll, U of Wash BS 1941; Beta Theta Pi; announcer KBND Bend Ore 1941–42; with Cascade Bdcasting Co Yakima Wash as newsman 1945–46, prog dir 1946–49, oper mgr 1949–51, nat sls mgr 1951–53, vp for TV 1953, vp and gen mgr 1953–60, pres 1960—; dir and sec TV Stations Inc NYC; p chm Radio Bd Nat Assn of Bdcasters Wash DC; vp Wash State Assn of Bdcasters; mem Yakima City Counc; mayor City of Yakima 1959—; bd mem Assn of Wash Cities; vp Yakima C of C; trustee Yakima Meml Hosp; mem Bd and Exec Com UGN; p bd mem Sal Army; bd mem YMCA; hon ldr 4–H; p pres Yakima Toastmasters, p pres Yakima Rotary; mem Yakima Tennis Club; US Navy WW 2; hobbies, photog, hi–fi, aviation; elder and trustee Presby Ch; home, 5015 Richey Rd, Yakima; ofc, Radio & TV Center, Yakima.

BOSTROM, ALBERT WILLIAM, Jr.
Gynecologist
b Bellingham Wash Mar 26 1921; s of Albert William and Lillian (Pehrson); m Carol Frances Blake of Cleveland O June 15 1948; ch, David W, Eric P, Albert B, Gregory P, Stanley Q; educ, pub schs Bellingham, U of Wash BS in Zool 1944, Yale U Sch of Med MD 1947, intern in surg, obst and gyn Grace New Haven Hosp New Haven Conn 1947–48, asst res in obst and gyn ibid 1948–49, res in obst and gyn U Hosp of Ia Iowa City 1949–50, res obst U Hosp of Cleveland Western Reserve U Cleveland O 1949–50; Alpha Kappa Kappa; prac phys Yakima (Wash) Med Center 1954—; mem Yakima Co, Wash State and Amer Med Assns; dipl Amer Bd of Obst & Gyn; F Amer Coll of Obst & Gyn; F Amer Coll of Surg; F Pac NW Obst & Gyn Assn; mem Wash State Obst Assn; sec Yakima Obst–Gyn Soc; vice chief of staff Yakima Valley Meml Hosp Yakima; mem Sr Staff St Elizabeth Hosp Yakima; consult staff mem hosp in Toppenish, Prosser and Sunnyside Wash; dir Ch Home Soc of Wash; mem Sel Serv Bd Yakima; mem Bd of Dir Yakima C of C; chm Mil Affairs Com ibid; mem Yakima Country Club; USAF, retd 1953 as capt MC; Repub; Presby; home, 2402 W Yakima Ave, Yakima; ofc, Suite 41, Yakima Med Center, Yakima.

BROAD, BERT H.
Book Dealer and Stationer
b Grass Valley Cal Oct 19 1907; s of Thomas H and Katie (Hendy); m Berdie Acheson of Spokane Wash Aug 18 1929; ch, Barbara A; educ, pub schs Cal, Pomona Coll Claremont Cal 1927; slsm Shaw & Borden Co Spokane 1928–35, Republic Pub Co Yakima Wash 1935–37; ptnr and mgr Broad's Books & Stationery Yakima 1937—; p pres Yakima Rtl Trade Bur, Yakima Cr Bur, C of C, Welf Fed (UGN), Westminster Fndtn; p pres and bd chm Yakima Com Concerts Assn; p pres Rotary; chm 4th Dist Repub Club; chm Yak Co Repub Cent Com; Presby, p mod Walla Walla Presbytery; home, 320 N 25th Ave, Yakima; ofc, 22 N 2nd St, Yakima.

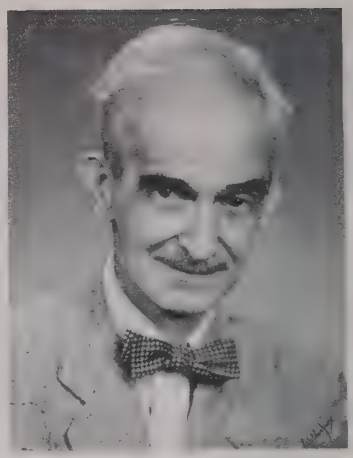

BROWN, NAT. U.
Attorney
b Seattle Wash Apr 6 1893; s of Beriah and Lucy (Shinn); m Marie A Flynn of Ellensburg Wash Feb 14 1925; ch, Beriah, Ashmun N; 9 grandch; educ, pub schs Seattle, Georgetown U LLM 1917; reporter Seattle (Wash) Star 1909–10, Olympia (Wash) Recorder 1910–11, Tacoma (Wash) Tribune 1911–12, Columbian Vancouver Wash 1912–13; correspondent Olympia 1913–15; student of W V Tanner Olympia 1913–15; adm to bar 1915; staff mem Sen Wesley L Jones Wash DC 1915–17 and 1918–19; atty Camp Lewis Wash condemnation proceedings 1917–18; seaman Merch Marine 1918; with Emergcy Fleet Corp 1919–20; atty Atty Gen's Ofc 1920–21; dep presecuting atty Thurston Co Olympia 1921–23; atty Rigg & Vanables Yakima Wash 1923–28, Rigg & Brown 1928–30, Rigg, Brown & Halverson 1930–45, Brown & Hawkins 1945–49, Brown, Hawkins & Olson 1949–51, Brown, Olson & Clarke 1951–54, Brown, Hovis & Cockrill 1954–60, Brown , Hovis, Cockrill & Roy 1960—; sec treas J O Hughes Co; dir and sec Tri-State Processing Co; sec Chinook Hotel Inc; mem Amer Bar Assn; p mem Bd of Gov Wash State Bar Assn; mem and p pres Yakima Co Bar Assn; p pres Yakima C of C; p dir and p pres Com Chest; p dir and p sec UGN; p mem & sec–treas Sal Army Adv Bd; chart mem and p pres Gyro Club; US Army Mex Border Serv; hobbies, reading, writing; Repub, chm State Del to Nat Repub Conv 1940; Episc; home, 115 N Naches Ave, Yakima; ofc, Miller Bldg, Yakima.

BROWN, TULLIUS JAMES
Newspaperman
b Panora Ia Aug 24 1876; s of Daniel and Sophia (Blair); m Daisy Harriett Gordon of Salt Lake City Utah Dec 18 1906; ch, Marjorie (Mrs Ralph M Fleming); 2 grandch; educ, pub schs Panora Ia; teleg Chgo Milwaukee & St Paul Ry Sack City Ia 1896; reporter Denver (Colo) Post 1896–97, Grand Junction (Colo) newsp

1897–1903; publr Payette (Ida) Enterprise 1903–10; free lancer Seattle Wash 1910–12; publr Selah (Wash) Optimist 1917–24; linotype oper Anaheim (Cal) Gazette 1924–25; with Grandview (Wash) Herald as publr 1925–46, ptnr 1946–59, ed 1956—; pres Wash Newsp Publrs Assn 1942–43; named hon life mem ibid 1953; p sec Grandview Coml Club; p mem Sch Bd; orgnd 1st Harvest Fest 1928 (forerunner of Grandview Jr Fair 4–H and FFA); hon mem FFA; p pres Rotary; 1st master Selah AF & AM; spons 1st DeMolay, 1st advis Grandview DeMolay; Repub, p mem Co Central Com; Prot; home, c/o Grandview Herald, Box L, Grandview.

BUNNELL, MARION FRANKLIN
County Extension Agent
b South Bend Wash Aug 25 1910; s of Chester and Annie (Butz); m Ruth Mae Jones of Waterville Wash Nov 26 1939; ch, Joyce A (Mrs Gerald Morrier), Max L; educ, pub schs Wash, Wash State Coll BS in Agr 1933, Harvard Grad Sch of Pub Admin MPA 1952, summer sch U of Cal 1960; Alpha Zeta, Phi Sigma, Epsilon Sigma Phi; asst ext agt Lincoln Co Davenport Wash 1934–35, Yakima Co Yakima Wash 1935; co ext agt Garfield Co Pomeroy Wash 1935–37; co ext agt and chm of staff Yakima Co Yakima 1937—; mem Wash Co Agts Assn; dir ibid 1950; vp ibid 1957; pres ibid 1958; mem Nat Assn of Co Agr Agts; exec committeeman ibid 1959; p chm Urban Plng, Pro Improv, Assn Policy and Land Grant Coll Coms ibid; mem Terrace Heights Grange, Yakima Co Farm Bur, Kiwanis, Masonic Lodge, Wash State U and Harvard Alum Assns; recd Dist Serv Awd from Nat Assn of Co Agr Agts 1947, Wash Bkrs Awd for dist serv to agr 1958; trustee and p corp pres Bapt Ch; dir and mem Exec Com Wash Bapt Conv; home, 805 S 31st Ave; ofc, 116 East A St, Yakima.

BUNTING, LYMAN J.
Business Executive
b Blackfoot Ida Dec 28 1891; s of Charles and Laura (Wolstenholme); m Mary V Thomas of Kan Feb 3 1919; ch, Mary L (Mrs H Boyd); 2 grandch; educ, pub schs Yakima Wash, U of Ill BS 1914; Alpha Tau Omega; hs tchr Yakima 1914–16; with Artificial Ice & Fuel Yakima as ice slsm 1916–23, vp 1923–43, pres 1943—; dir Seattle Br Fed Res Bd of San Francisco, Pac P & L Co Portland Ore, Pac Tel NW Bell Co; ranch ints; p vp Yakima C of C; dir Century 21; bd mem Yakima Valley Meml Hosp; pres Yakima UGN 1960; bd mem YMCA; p supvr 4–H; mem Elks, Masons, Kiwanis, Yakima Country Club; US Army WW 1, AEF; mem Selec Serv Bd WW 2; hobbies, hunting, travel; Episc; home, 107 Observation Dr, Yakima; ofc, 419 N 1st Ave, Yakima.

CANFIELD, DAMON R.
Farmer
b Siloam Springs Ark Sept 21 1897; s of H H and Ada (Laughlin); m Marie Strode of Bellingham Wash Oct 1921; ch, Charles D, Marilyn J; 4 grandch; educ, pub schs Seattle Wash, att U of Wash, Wash State U BS 1921, pg wk U of Wash and Wash State U; Gamma Phi, Alpha Zeta, Phi Kappa Phi; pub sch tchr Port Angeles Wash 1916–17, Yakima Wash 1921–44, Sunnyside Wash part–time 1947–52; fruit grower and cattle rancher Granger Wash 1944—; p vets instr; p pres Wash Poultry Assn; life mem Amer Poultry Assn; fndr and p pres Yakima Valley Angus Assn, Wash Angus Brdrs Assn; life mem Amer Angus Assn; fndr and pres Central Wash Fair Assn; mem Wash State Fruit Comm; fndr and p pres Cherry Inst; chm Wash Cherry Mkt Com; p chm Lower Yakima Soil Conserv Dist; p pres Yakima Classrm Tchrs Assn, Yakima Valley Agr Tchrs Assn, Wash Agric Tchrs Assn, Wash State Dept Classrm Tchrs; Wash state del to NEA Conv 1938–39; Wash state del to White Hse Conf on Educ 1955; mem Wash State Legis 1953—; dir Wash State 4–H Fndtn; mem Farm Bur; mem and p mast Grange; mem Rotary, Masons; p pres Yakima Tennis Club; mem Amer Leg; ensign USN WW 1; hobbies, music, fishing; Repub, mem Yakima Repub Club; Meth; home, Rt 1, Granger.

CARDIFF, IRA D.
Business Executive
b Stark Co Ill June 20 1873; s of Edward A and Latrobe C (Sellon); m Myrtle S Sherman of Galesburg Ill Aug 14 1902; ch, Edward S; 3 grandch; educ, pub schs Ill, Knox Coll BS 1897, att U of Chgo 1904, Columbia U PhD 1906, Knox Coll hon DSc 1947; pub sch tchr and prin Ill 1897–1901; asst botanist Columbia U NYC 1904–06; asst prof U of Utah Salt Lake City 1907; prof ibid 1907–08; prof Washburn Coll Topeka Kan 1908–12; plant physiologist Wast State Coll Pullman 1912–17; hd Dept of Botony and dir Wash Exptl Station Pullman 1913–17 (estab branches at Prosser, Lind and Wenatchee); pres Wash Dehydrated Food Co Yakima Wash 1918—; pres Cashmere Dehydrating Co; pres Nob Hill Water Co 1939–56; F AAAS; mem Amer Chem Soc, Amer Genetic Assn, Soc of Food Technologists; mem and p pres Utah Acad of Sc; mem Wash State Hort Assn; fndr, mem and p pres Yakima Hort Club; p pres NW Dried Fruit Assn, Wash Mfrs Assn; mem Amer Assn for Advanc of Atheism; dir Nat Lib League; mem Amer Civil Liberties Union; mem C of C; auth sc articles, Botanical Gazette, Journ of Indus Hygiene, Toxology, A Million Yrs of Human Progress, What Great Men Think of Religion, A Truth About Lincoln, Atoms of Thought; patent holder for fruit picking mach and sediment remover; home, 602 S 32nd Ave, Yakima; ofc, 709 N 1st Ave, Yakima.

CLARK, CECIL CLIFFORD
Retired Fruit Grower
b Yakima Wash Feb 6 1896; s of O A and Abbie (Wimer); m Catherine Von Toble of Lewistown Mont Sept 15 1927; ch, Clifford G, Donald A, Carl B; educ, pub schs Wash and Mont, grad U of Wash 1920; rancher Yakima 1916–18; owner Encore Restaurant Lewistown Mont 1918, Fruit & Veg Mkt Yakima 1920; rltr Yakima 1920–22; fruit rancher Wapato Wash 1922–60; retd 1960; mem Bd of Dir Coop Cannery; rl est ints; p pres Wash & Ore Can & Pear Assn, Wash State Peach Counc, Wash State Freestone Peach Assn; orgnr Nat Peach Counc, p pres Wash State Hort Assn; mem Adv Counc Snoqualmie Forest; p pres Wash State Recl Assn; mem Wash State Legis 1952—; p chm Hort Com and p vice chm Recl Com ibid; farm repr Yakima C of C; p chm Yakima Valley Food for Victory Com; p pres Yakima Co Hsng Auth; Wash repr to Nat Farm Labor Com (adv to Sec of Labor); p pres Ft Simcoe Counc BSA; p bd mem and co repr UGN; mem Rotary, Masons, Shrine; auth article on labor in Country Gentleman 1953, var articles for trade journs, legis column in Yakima newsps; recd Wash State U Awd of Merit for hort; recd Silver Beaver BSA; hobbies, hunting, fishing, civic activities; Repub; Presby; home and ofc, Rt 2, Wapato.

CLARKE, WILLIAM FRANCIS
Retired Dentist
b Sullivan Co Pa Sept 11 1879; s of John P and Ursula (Wilkenson); m Jennie E Davies of Nebr Jan 12 1907; ch, Jane (decd), Rhea M, Owen F, Gwen (Mrs Eugene Shields); 2 grandch; educ, rur and pub schs Pa, att U of ND, U of Pa DDS 1912; priv dent prac St Mary's Ida 1912–18, Tacoma Wash 1918–20; seaman merch ship 1920–21; priv dent prac Tacoma 1921, Yakima Wash 1923–58; retd 1958; mem Amer Dent Assn, Counc Wash State

Dent Assn; life mem Amer Soc Orthodontists; p mem Wash State Orthodontist Soc; p mem Sch Bds Granville ND and St Mary's Ida; p mem TB Soc; p bd mem Camp Fire Girls; p instr of immigrants ND; mem and p pres Yakima Kiwanis; mem Masons, BPOE, Elks Golf Club; recd cit from Camp Fire Girls; hobby, travel; Repub; Congreg; home, 4210 Barge, Yakima.

COAN, JOHN BYRON
Retired Clergyman
b Plainville Kan Jan 1 1888; s of Charles B and Sarah Eva (Kinney); m Maud Hughes of Portland Ore Nov 10 1915; ch, Margaret H (Mrs Thomas Terjeson), Rev Royce N; 5 grandch; educ, pub schs Kan, Okla and Tex, grad Clarendon Coll Tex 1912, Vanderbilt U BA 1923, Emery–Henry BD 1925, grad US Army Chapl Sch 1918; Adkinsonian, Delphian, Wesley Hall frats; newsp ed Ore, later asst ed Pac Meth Advocate; supt Wesley Hosp Ore 2 yrs; asst Settlement Hse Cumberland Mts Tenn 1912; lic Meth minister 1909, ordained deacon 1912, ordained elder 1918; Meth pastor Ore, Mont, Ida and Wash 1915–58; retd 1958; asst pastor 1st Meth Ch Yakima Wash 1959—; pres Portland (Ore) Min Assn 1932; mem Yakima Min Assn, Yakima Counc of Chs; p pres Kennewick (Wash) Hosp Assn; mem Bd of Dir Yakima Co ARC; chm Blood Prog Yakima ARC; orgnd Crater Lake Counc BSA 1923–24; mem–at–large Ft Simcoe Counc BSA; chm Dist Advanc BSA Yakima 1959—; pres Kiwanis Kennewick 1945; mem Yakima Rock & Mineral Club, Yakima Stamp Club, F & AM, RAM, Scot Rite 32nd deg, Masonic Lodge of Research; mem Amer Leg 1919; dept chapl Amer Leg Ore 1934–35, Wash 2 terms; chapl 37th Fld Art WW 1, chapl Ore State Gd WW 2, instr in mil prac Ore CAP WW 2; auth plan for civ def for ministers during WW 2; auth dram and pageantry compositions, lyrics, poems, lectures and many publ articles; recd Nat BSA Silver Beaver Awd for 46 yrs in scouting 1960; recd 13 yr ARC Awd; hobbies, rocks and minerals, writing, Dead Sea scrolls, stamps, 1 of nations largest collections of types of crosses; home, 107 N 53rd, Yakima; ofc, 1st Meth Ch, Naches & A St, Yakima.

COLE, JOHN Y. (Jack)
Banker
b Forsyth Mont Aug 20 1911; s of Ira and Inez (Young); m Alice Van Leuven of Wenatchee Wash Oct 12 1935; ch, John Y Jr, James V, Nancy H; educ, pub schs Ellensburg Wash, Central Wash Coll 1932, U of Wash 1933; Phi Delta Theta; sec Ellensburg Bus Men's Assn Ellensburg Wash 1933–35; bkpr Farmers Bk Ellensburg 1936–39; with Nat Bk of Commerce Ellensburg as asst cash 1939–41, asst mgr 1941–45, mgr 1945–53, vp and mgr 1953; vp and mgr Nat Bk of Commerce Bellingham Wash 1953–58; vp and mgr and chm Trust Com Nat Bk of Commerce Yakima Wash 1958—; p pres Grp 5 Wash Bkrs Assn; treas Yakima C of C; P Pres Ellensburg C of C; p bd mem Bellingham C of C; p pres Ellensburg Jr C of C; p chm Plng Comm Ellensburg; p pres UGN Ellensburg; p bd mem UGN Bellingham; p treas Bellingham Camp Fire Counc; p bd mem Whatcom Co Chapt Infantile Paralysis; vp Keep Wash Green; life mem and p ex ruler Ellensburg Elks; mem Yakima Rotary; named Ellensburg Jr C of C Man of Yr and Yakima Jr C of C Boss of Yr; jr warden Episc Ch; home, 5415 Englewood, Yakima; ofc, 102 E Yakima Ave, Yakima.

COLWELL, DONALD EDWARD
Lumberman
b Chippewa Falls Wis Apr 4 1912; s of Benjamin B and Ethel (Cheney); m Alice M Lingley of Kapowsin Wash Nov 21 1936; ch, Benjamin L, Catherine A; educ, pub schs Wash, grad Whitman Coll 1932, U of Wash BS in Forestry 1934; Sigma Chi; asst logging supt N Mex Lbr & Timber Co Bernadillo N Mex 1934–36; area logging supt Cascade Lbr Co Yakima Wash 1936–58; logging and timber mgr Western Timber Div Boise Cascade Corp Yakima 1958—; mem Western Pine Assn, Nat and State Coms Amer Forest Prod Indus; com mem State of Wash Inst of Forest Prod; p pres and dir Intermountain Logging Conf; dir Pac Logging Cong, Wash Forestry Conf; chm Wash Forest Practices Com; mem Snoqualmie and Wenatchee Nat Forest Adv Coms; mem Forest Serv Regional Com on Research; p pres and dir U of Wash Forestry Alum Assn; dir and p vp Keep Wash Green; chm Rds & Hwys Com and mem Legis Com Yakima C of C; p com mem BSA; dir Summer Camp Com and mem Phys Com YMCA; mem Masons 32nd deg, Shrine, BPOE, Elks Country Club, Yakima Country Club; auth art in pro publ; US del to World Forestry Conf 1960; hobbies, horticulture, fishing, hunting; mem Episc Ch, Bldg Com ibid; home, Rt 6, Box 59, Yakima; ofc, PO Box 51, Yakima.

COOMBS, C'CEAL PHELPS
Homemaker
b Wash Co Ore Aug 8 1907; d of Perry E and Flora (Gowey) Phelps; m Bruce A Coombs of Brewerton NY Nov 28 1929; ch, Keith A, Glinda C (Mrs N Mason); 2 grandch; educ, pub schs Ore and Ida, U of Ida BS; Wash State U 1941; Sigma Sigma Beta, Alpha Pi; pub sch tchr Robin Ida 1929–30; admin asst Coombs West–Air Co and Flying C Ranches; councilwoman Yakima (Wash) City Counc (1st woman mem) 1959–61; p asst mayor; p mem City–Co Hlth Bd; p dist chm Assn of Wash Cities; p mem and p chm Co Sch Bd; p vice chm Citizens Com for Yakima Pub Schs; hon life mem Wash Cong of Parents & Tchrs; active in PTA work to 1954 incl pres Yakima City PTA Counc, vp Wash Cong of Parents & Tchrs and chm var state coms; estab PTA Youth Welf Com; mem White Hse Conf on Ch & Youth Wash DC 1960; p mem Scholarship Com Fund for Adv of Educ; mem 3rd Hse Wash State Legis 1949—; mem Gov Little White Hse Com on Ch & Youth 1959–60; chart mem Wash Citizens Counc on Crime & Delinq 1956—; mem Wash State Libr Comm 1960—; hon life mem Yakima Valley Regional Libr; mem Amer Libr Assn, Nat Aviation Assn; mem legis coms C of C; Sec Wash State 4–H Fndtn; active in var fund drs and Campfire Girls; chart mem Yakima League of Women Voters; mem YWCA, Yakima Com Concert Assn, Yakima Bdwy League, Wash State Hist Soc, Altrusa Internat, PEO, Rosalma Fed Club; legis consultant Wash Fed of Women's Clubs; named Woman of Achiev by BPW 1954; pub spkr and mc; auth articles in orgn bulletins; mem var coms, p Sun Sch tchr and p Guild pres Presby Ch; home, 908 S 25th Ave, Yakima.

COWIN, ELSIE MAE
Rancher
b Williamsport Pa Jul 30 1885; d of Matthias and Ada (McPhee) Ryan; m Earle E Cowin of Cleveland O June 30 1908; ch, Robert E; 3 grandch; 4 gr grandch; educ, schs in Nova Scotia, Pa and O, att Woman's Coll Western Reserve Cleveland, Model Tng Sch Ont Can tchrs certif 1906, ext courses Wash State Coll; sch tchr Belleview O 1903–04, Ont 1906–08; ptnr in ranch oper Cowin & Son Wapato Wash 1908—; state pres TB League 1942–47; mem PEO, Woman's Century Club Yakima; pres State Fed of Woman's Clubs 1933–35; dist pres ibid 1933; dir Gen Fed of Women's Clubs 1937–39; nat pres Women's Club Study & Reading Sorority 1935–36; spkr for clubs 30 yrs; recd certif of merit from Wash State Coll 1950; named State BPW Woman of Achiev 1957; hobbies, shell coll, gardening; Repub; active in Christian Ch as loc trustee, deaconess, adult cl tchr 35 yrs, com mem and parl State Bd of Christian Ch, mem Nat Bd of Mgrs 3 yrs; home, Rt 3, Box 138, Wapato.

CROSSEN, LEE
Publisher
b Curlew Wash Apr 13 1908; s of Edward E and Eva (Hamilton); m Harriet E Rice of Selah Wash Aug 28 1938; ch, Gale W, David L; educ, pub schs LaGrande and Baker Ore; asst and reporter Dem–Herald Baker Ore 1922–26; bkpr Basche–Sage Hdwe Baker 1926–27; in var positions Portland Ore 1927–28; police reporter Yakima (Wash) Morning Herald 1929–38; mgng ed ibid 1938–47; owner Selah Valley Optimist Selah Wash 1947—; mem Wash Newsp Publrs Assn; co commr Yakima Co 1951—; chm Bd of Co Commrs; sec Central Dist Wash State Assn of Co Commrs; mem and p pres Selah C of C; dir Yakima Co ARC 1956; p master Masonic Lodge; mem FOE, BPOE, Lions; auth var articles in pro journs; hobbies, fishing, gardening; Repub, state publ dir Repub Gov Campaign 1958; mem, p jr warden and p vestryman Episc Ch; home, 6 N 3rd St, Selah; ofc, 7 W Naches Ave, Selah.

DAVIS, ANGUS CHARLES
Civil Service Employee
b Mt Vernon Ill Feb 1 1880; s of Rev Charles H and Harriet (Allen); m Jessie Hopkirk of Ia 1906(decd); m Lois Tweed of Nebr 1929 (decd); ch, Marietta (Mrs John Kinzig), Dorothy (Mrs Fred Plath), Marjorie A (Mrs Robert Arnold); 2 grandch; educ, pub schs Wash, W Va and O, att Granville (O) Coll, Denison U BS 1901, grad U of Chgo 1903, pg wk U of Wash 1909, 1923 and 1935; Beta Theta Phi; tchr Bishop Coll Marshall Tex 1902–03, Linfield Coll McMinnville Tex 1903–04, pub schs Spokane Wash 1904–06; pub sch tchr and prin Coeur d'Alene Ida 1907–08; pub sch prin Yakima Wash 1909–13; supt of schs Yakima 1913–47; sec Civ Serv Comm Yakima 1947—; p pres WEA; mem Dept of Supts WEA; mem Sal Army Adv Com, ARC Adv Com, YMCA Bd, Rotary, Knife & Fork Club, Masons; civ adv Army Educ Corps ETO 1917–18; auth var articles in educ journs; hobbies, reading, writing, travel; Repub; mem, p deacon and p trustee Presby Ch; home, 206 Hall Ave, Yakima; ofc, City Hall, Yakima.

DESMARAIS, HARRIETT MAY
Homemaker
b Yakima Wash June 23 1915; d of David John and Euda L (Lisle) John; m Phillip L Desmarais of Moxee City Wash Apr 18 1936; ch, Michael, Carol, Judith, Maureen, David; educ, pub schs Wash, att Coll of Ida; priv piano tchr Moxee City; ptnr in farm opers; mem Wash State Hop Producers Assn, Hop Growers of Wash Inc; partic ARC, UGN and Mar of Dimes Drs; musician Young Ladies Inst Yakima; sec treas PTA; mem Com Concert Assn; treas Providence Aux; musician RNA; hobbies, flower growing, knitting; organist Cath Ch 16 yrs; pres Altar Soc; pres Legion of Mary 6 yrs; home, Rt 1, Box 44, Moxee City.

DITTER, FRANCIS JOHN A.
Physician and Surgeon
b Yakima Wash Sept 12 1903; s of John and Gertrude (Mechtel); m Maria Hoffman of Bavaria May 23 1929; ch, John F, David M; 3 grandch; educ, Gonzaga U BS 1924, St Louis U MD 1928; Phi Beta Pi, Alpha Omega Alpha; intern Providence Hosp Detriot Mich 1928–29; priv med prac Yakima 1929–42; gen surg Yakima 1946—; p vp White Pass Co Inc; mem Bd of Dir Ski Area Devel; mem Bd of Dir Bk of Yakima; F Amer Coll of Surg; mem Seattle Surg Soc, Yakima Surg Soc, Soc of Abdominal Surg, C of C, BPOE, KC 4th deg, Serra Club; US Army Med Corps WW 2, lt col; auth var arts in pro journs; hobbies, skiing, fishing, hunting; Repub, mem Repub Club; Cath; home, 708 S 22nd Ave, Yakima; ofc, 1111 W Spruce, Suite 32, Yakima.

DOBIE, JOHN
Farmer
b Dumphries Scotland Mar 16 1872; s of Joseph and Janet D (Broatch); m Nora E Livesley of Nebr Dec 17 1899; ch, Joseph L, George H, Carrie M, John B; educ, pub Eng schs; came from Eng to Spokane Wash 1893; in var jobs Spokane 1893–94; hunter Lake Chelan area Wash 1894–95; in var jobs Yakima Wash 1895–1901; farmer Lower Naches Yakima 1901—; p dir Lower Naches Tel Co; chm Agr Adj Admin Spokane 1940–47; chart mem Yakima Valley Fruit Growers Assn; mem Exec Bd and p pres Lower Naches Fruit Growers Assn; mem Bd of Dir and p pres Wapatox Ditch 50 yrs; mem Lower Naches Grange; p master ibid 15 yrs; p mem Sch Bd 37 yrs; p pres Wash State Sch Dirs Assn; active in civic affairs; vp Pioneers Assn; mem Co War Bond Drs and mem Co War Bd WW 2; named Wash State Grange Mem of Yr 1961; Prot; home, Rt 8, Yakima.

DOUGHERTY, JOSEPH PATRICK
Catholic Bishop
b Kansas City Kan Jan 11 1905; s of Patrick and Grace (Meehan); educ, pub schs Wash, grad Columbia Prep Portland Ore 1922, St Patrick Sem BA 1930, U of Wash MA 1934, U of Portland LLD 1950; ordained priest Cath Diocese of Seattle Wash 1930; asst pastor St Mary's Seattle 1930–31; instr St Edward Sem Kenmore Wash 1931–34; chapl Columbus Hosp Seattle 1934–35, Holy Name Acad Seattle 1935–42; vice chanclr Diocese of Seattle 1935–42; dir Propagation of the Faith ibid 1934–42; chanclr ibid 1942–51; pastor St Edward Ch Seattle 1949–51; domestic prelate 1951; 1st bishop Yakima (Wash) Diocese 1951—; p mem Bishop's Com for Cath Migrants; mem Nat Episc Com of Confrat of Christian Doctrine; active in civic affairs; mem KC 4th deg; p chaplain Wash Counc KC; auth arts in religious journs; ofc, PO Box 901, Yakima.

DRAPER, WILLIAM E.
Merchant
b Toronto Ont Can Nov 27 1877; s of Richard and Jane (Bartlet); m Mary E Armstrong of Buffalo NY Jul 17 1899; ch, Irving R, Francis E, Virginia (Mrs Thomas M Manley); 5 grandch; educ, pub schs Buffalo NY; br mgr Pfohl & Smith Buffalo 1901–03; dept mgr Bon Marche Rhodes Co Seattle Wash 1904–09; mdse mgr Barnes Woodin Co Yakima Wash 1909–14; fndr W E Draper Inc Yakima 1915–52 (sold to Allied Stores Inc); pres W E Draper Inc (properties mgmt) Yakima 1952—; p mem Wash State

Plng Comm, Yakima Plng Comm, US Dept of Com Small Bus Adv Com; mem C of C, other loc bus orgns; active in civic affairs; orgnr, life mem and p pres Yakima Country Club; NY Nat Gd 6 yrs; home, 202 S Minn Ave, Yakima; ofc, 105 N 3rd St, Yakima.

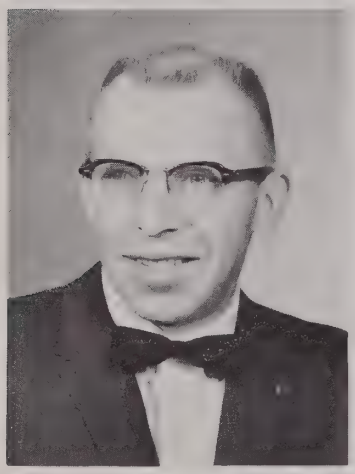

DUFFIELD, KENNETH EDWARD
Dairyman
b Yakima Wash May 9 1914; s of Wilfred and Lucy (Andrews); m Genevieve Thill of Beach ND Apr 18 1936; ch, Marilou (Mrs Larry Frisby), Dale, Charleen; 1 grandch; educ, pub schs Wash; dairyman Moxee City Wash; mem Bd of Supvrs Ahtanum–Moxee Soil Conserv Dist; p chm ibid 3 yrs; p scoutmaster BSA 5 yrs; p master Pomona Grange 1 yr, Subordinate Grange 6 yrs; dist dep KC; p gr knight KC 3 yrs; hobbies, antique autos, carpentry; Dem, prec committeeman; Cath; home, Rt 1, Box 20, Moxee City.

FLEMING, ARCH G.
Retired Banker
b Mound City Mo Oct 15 1878; s of George W and Emma (Boblettes); m Mary Alice Williams of Sunnyside Wash Jan 14 1904; ch, Harold W; educ, pub schs Tacoma Wash; farm empl, store clk and barber shop and drug store oper Sunnyside Wash 1898–1908; vp Sunnyside Land & Invest Co Sunnyside 1908–22; pres Ford Motor Agcy Sunnyside 1922–40; stock farm owner and oper Sunnyside 1923–43; pres Sunnyside Bond & Mtge Co Sunnyside 1925–30, Sunnyside Nat Bk Sunnyside 1922–24, 1st Nat Bk Sunnyside 1924–35; vp and supvr Yakima Valley Branches of Old Nat Bk 1935–57; dir Old Nat Bk Spokane Wash 1935—; dir Tel Co, Sunnyside Prtg Co, Fidelity Abst Co, N Coast Lbr Co, Sunnyside Bond & Mtge Co all of Sunnyside; dir Guaranty Trust Co, Yakima Holding Corp, Gibson Packing Co all of Yakima Wash; mem Yakima Co, Wash State and Nat Cattlemen's Assns, Co, State and Amer Bkrs Assns; p pres Sunnyside C of C; dir City Libr; pres and dir Valley Meml Hosp Sunnyside 1947–57; chart mem and p pres Sunnyside Rotary; mem Masonic Lodge, Shrine; athl dir YMCA at Bordeaux France 1918–19; Repub; home, 111 Grandview Ave, Sunnyside; ofc, Old Nat Bk of Spokane, Sunnyside.

FOSTER, F. STUART
Attorney
b Rossville Ga Aug 6 1907; s of Floyd and Geraldine (Atkins); m Naomi D Marvin of Yakima Wash May 15 1937; ch, Marvin S, Edward S, Nadine E (Mrs Terry Frankland); educ, pub schs Wash, att U of Wash, Willamette U Law Sch LLB 1935; priv law prac Wapato Wash 1936–38; asst trust ofcr Guaranty Trust Yakima 1938–40; mem law firm Foster & Foster Yakima 1940—; mem Yakima Co and Wash State Bar Assns; pres C of C 1959–60; p chm Rds & Hwys Com ibid; mem Wash State Legis 1941–49, State Sen 1951 and 1961—, Wash State Power Comm 1955–57; mem, p loc pres and p dist gov Optimist Internat; hobby, politics; home, 306 Hillview, Selah; ofc, 331 Miller Bldg, Yakima.

GANNON, GEORGE HENRY
Banker and Farmer
b Pullman Wash Nov 24 1893; s of Elsworth F and Matilda (Ostermann); m Caroline Bressler of Ida Feb 18 1918 (dec'd); m May Seals of Ida Feb 19 1928; ch, Don H, Caroline B (Mrs David A Strausz), George H Jr; 6 grandch; educ, pub schs Pullman, Wash State U BS 1915; Alpha Tau Omega, Phi Kappa Phi, Alpha Zeta; cash Western Union Life Ins Co Spokane Wash 1915–17; teller, cash to exec vp Pullman (Wash) State Bk 1919–40; bd chm Farmers State Bk Uniontown Wash 1925–40; treas Pullman Svgs & Loan 1930–40; state sen from 9th Dist 1934–36; WPA admin State of Wash 1935–36; vp Seattle 1st Nat Bk Yakima Wash 1940–43; orgnr and mgr Yakima Valley Producers Assn 1943–47; pres Yakima Chief Ranches Inc 1943——; mem Bd of Dir Yakima Bk of Wash; p mem Exec Com Wash Bkrs Assn; regent State Coll of Wash 1938–40; mem Yakima City Plng Comm 1947–53; p dir Yakima C of C; trustee Century 21; dir Yakima Valley Jr Coll; dir Buoyville, RFD Toppenish; p pres State Coll of Wash Alum Assn; p dir Yakima Kiwanis; 32 deg Mason; orgnr and p comdr Amer Leg Post #52; US Army 1918–19, AEF; mem Wash Nat Gd 1920–22; bldg at Wash State U named in hon; hobby, gardening; Dem; Episc; home and ofc, Mabton.

GANNON, WILLIAM LOUIS
Artist
b Pullman Wash Feb 27 1920; s of Louis O and Georgia Lee (Hall); m Hazel L Shuler of Ritzville Wash Apr 4 1948; ch, Rebecca M, Louis O II, Robert E Lee; educ, pub schs Pullman, Wash State Coll BA in Art 1948, U of Ia MA in Art and Hist 1952, PhD 1960; Theta Chi, Delta Phi Delta; artist Mabton Wash 1954—; curator and dir The Gannon Museum Mabton; agr engr Hop Ranch; mem Mabton Coml Club, BPOE, Cannon Hunters of Seattle, Wash State Hist Soc, Coll Art Assn, Wash State U Alum Assn, State U of Ia Alum Assn; Wash State Gd 1937, US Army WW 2, Hawaii and

Italy, Bronze Star, Combat Inf Badge; auth "Cannons in Combat" publ in Inf Journ 1946; 1st awd "Artists of Central Wash" Larson Gallery 1961; hobbies, hist of horsedrawn vehicles, fishing, hunting, hiking; home and ofc, Mabton.

GOODE, ELLEN MARGARET
Homemaker
b Steuben Co Ind Nov 17 1880; d of Asa Buck and Elizabeth (Rigby) Rice; m Alfred Elmer Goode of Oscaloosa Ia Nov 25 1902; ch, Rosalvo, Frances A (Mrs Alfred Roach); 1 grandch; 3 gr grandch; educ, pub schs Mich; homemaker 1902—; restaurant owner and mgr Pasco Wash 1908–09; hotel owner and mgr Eureke Wash 1909–14; 1st vital stat reporter Walla Walla Co Wash 1914; homesteader and stock raiser with husband under Tieton Canal Yakima Wash 1914–26; mem Grange 1926—; p sec ibid 15 yrs; p lect ibid 1 yr; p ofcr Rebekahs 4 yrs; Repub; Presby; home, Rt 1, Moxee.

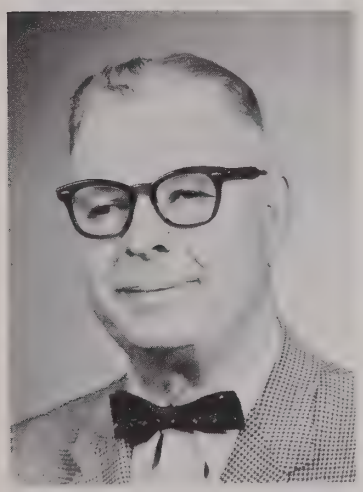

HALL, WILFRED CLAYTON
Business Executive
b Concordia Kan Jan 31 1898; s of Orie C and May (Clayton); m Ola Mabel Ruthrock of Trinidad Wash Apr 2 1921; ch, Wallace C, Robert D; 3 grandch; educ, pub schs Ellensburg Wash; ptnr family farm Ellensburg 1914–19; truck driver Amer Express Seattle Wash 1919–21; lessee dairy farm Olympia Wash 1921–23; foreman dairy ranch Olympia 1923–24; owner and oper farm and truck bus Moses Lake Wash 1924–26; owner Hall Serv Sta Sprague Wash 1926–30; ptnr Lewis Pacific Motors Centralia Wash 1930–31; owner Valley Motors Auburn Wash 1932–47; purch Internat Harv franchise 1948; ptnr Hall–Harmon Eqpt Co Toppenish Wash 1948–58; ptnr ibid Yakima Wash 1956–58; pres Bar A Pellets Inc Zillah Wash 1958—; ptnr Hall Chev Co Prosser Wash 1961—; oper horse brdg and cattle fdg ranch 1954—; p pres King Co Auto Dlrs Assn 2 yrs; mem Sch Bd Auburn 1946–49; mem Toppenish C of C; p mgr Auburn and Central Wash Jr Livestock Shows (FFA and 4–H); vp, bd mem, p dir and p pres Toppenish Rodeo & Livestock Assn; p judge Toppenish and Central Wash Fairs; chart and life mem and cospons King Co Sheriff's Posse; mem Sr Masonic Order, Shrine; mem Ration Bd Auburn WW 2; winner parade horse class Cow Palace San Francisco and led East–West Shrine Game parade 1953; hobby, horses; Repub; deacon Congreg Ch; home, Rt 1, Box 682, Toppenish; ofcs, Box 631, Toppenish, and Box 688, Prosser.

HALVERSON, CUTLER WORTHINGTON
Attorney
b Ogden Utah Feb 13 1903; s of Frederick and Maude (Worthington); m Kathryne V Harrison of Selah Wash June 8 1932; ch, Frederick N, Linda A; 2 grandch; educ, pub schs Ida and Utah, Stanford U BA 1925, JD 1927; Phi Sigma Kappa, Delta Theta Phi; ptnr Rigg, Brown & Halverson Yakima Wash 1929–44, Halverson & Applegate Yakima 1944–56, Halverson, Applegate & McDonald Yakima 1956—; mem Amer, Wash State and Yakima Co Bar Assns; mem and p pres Yakima C of C; p mem UGN; mem and p pres Lions; mem Masonic Order; mem and p pres Yakima Golf & Country Club; hobbies, golf, hunting fishing; Repub; p pres Yakima Young Men's Repub Club; mem Latter Day Sts; home, Rt 2, Box 174, Yakima; ofc, Suite 1, 303 East D St, Yakima.

HILLYER, VIRGIL ALFRED
Publisher
b Zillah Wash June 13 1917; s of Alfred S and Olive (Frakes); m Margaret Ferrians of Yakima Wash Dec 7 1941; ch, Janet, Judy; educ, pub schs Sunnyside Wash, U of Wash BA 1939; Theta Chi; publr Sunnyside (Wash) Sun 1939—; mem and p pres C of C; chm UGN Dr 1951; p pres Valley Meml Hosp; mem Rotary, BPOE, Lower Valley Country Club, Yakima Country Club, Wash Athl Club; hobby, golf; Repub; home, Swan Rd, Sunnyside; ofc, 420 Edison, Sunnyside.

HITCHCOCK, MAURICE G.
Lumberman
b Mayview Wash June 28, 1907; s of C Glenn and Ethel (Gammon); m Kathleen O'Leary of White Bluffs Wash June 22 1930; ch, Richard M, Samuel G, Kathleen M, Robert T, Maureen E; 3 grandch; educ, pub schs Wash and Ore, attended Wash State U; millhand Dennis & Hitchcock La Pine Ore 1929–30; ptnr C G Hitchcock La Pine 1930–34, C G Hitchcock & Co Sisters Ore 1934–43, MG Hitchcock Mill Sisters Ore 1938–51, White Swan (Wash) Lbr. Co 1950–58; pres Heppner Pine Mills (Ore) 1955–59; pres White Swan Lbr Co. Inc 1958—; operator Fundo Contao, Puerto Montt, Chile; dir Flightcraft, Portland, Ore; mem Western Pine Assn; Mason; hobbies, flying, polo; Repub; p mem Bd of Trustees Meth Ch; home and ofc, White Swan.

HITCHCOCK, PHILIP S.
Lumberman
b Pomeroy Wash Sept 28 1904; s of C G and Ethel (Gammon); m Sally Wyatt of The Dalles Ore Jul 22 1939; ch, Martha M, Philip S Jr, Steve E; educ, pub schs Finley and Kennewick Wash, Wash State U BA 1926, pg wk U of Ore; Sigma Chi; whlse mgr Riegel Bros Spokane Wash 1927–30; owner Hitchcock Deliv Serv Lewiston Ida 1931–34; logging supt C G Hitchcock & Co Sisters Ore 1934–43; pres West Hitchcock Corp Klamath Falls Ore 1943–54; dir of church rels and foreign student adv Lewis & Clark Coll Portland Ore 1954–58; logging supt White Swan (Wash) Lbr Co 1958—; chm Adv Com Regional Forester; mem Intermtn Logging Conf; p pres Klamath Co C of C; mem Ore State Sen 1948–54, p chm Labor & Indus, Commerce & Indus and Natural Resources Coms; spons civ rights bills; bd mem Multnomah ARC; p gov Pac NW Dist Kiwanis; mem Masons; recd Bro'hd Awd from Nat Conf of Christians & Jews 1953; hobbies, flying, horseback riding; Repub; Presby, mod Presby Synod of Ore 1948, chm Gen Assem Com on Nominations 1956; pres United Presby Men; home and ofc, White Swan.

HOCKER, JOE W.
Lumber Executive
b St. Louis Mo May 6 1912; s of Ira C and Julia F (Whiteside); m Margaret L Snyder of Ore Oct 7 1934; ch, Marilynn (Mrs T Kuebler), Kathryn F (Mrs R Keith), Jill (Mrs D Lombard); 5 grandch; educ, pub schs Ida and Wash, grad Yakima Valley Jr Coll 1933; newsboy Lewiston (Ida) Trib 1924–26; oper distr

agcy Lewiston 1926–29; misc asst NW Cities Gas Co Yakima Wash 1929–32; slsm J C Penney Co Yakima 1930–33, L C Snyder Ins Agcy Yakima 1930–33, Young Lbr Co Yakima 1934–35; mgr Potlatch Yds Inc Yakima 1936–39; ptnr Sears Lbr Co Yakima 1940–42 and 1946 —; rl est owner; mem Western Rtl Lbrmens Assn; p pres and bd mem Yakima C of C; p chm Aviation Com ibid; p dir Terrace Hts Pub Libr Bd; active in civ affairs; p pres and p dir Yakima Valley Aero Club; mem Kiwanis, Optimists; p pres and p dir Yakima Valley Country Club; US Air Corps WW 2 1942–46, glider instr; hobbies, flying, radio active ores, photog, woodworking, arch; Presby; home, Rt 1, Box 453–C, Yakima; ofc, 2318 S 1st St, Yakima.

HOLLINGBERY, ORIN E. (Babe)
Hop Broker
b Hollister Cal Jul 15 1893; s of William and Erminnie (Reynolds); m Hazel M Mann of Oakland Cal Apr 26 1921; ch, Helen C, Maybelle (Mrs D Ferrier), Orin E Jr, Donald R, Marilu (Mrs F Andrews); 11 grandch; educ, pub schs Cal; safety engr Hartford Ins Co San Francisco 1915–18; safety engr and ins slsm San Francisco 1919–25; serv sta owner San Francisco 1919–41; athl coach Lick HS, Bate Prep Sch and Olympic Club San Francisco 1919–25; ftball coach Wash State Coll Pullman 1926–45; self–empl ranch and bus enterprises Yakima Wash 1944 —; hop grower, fruit rancher, whse ints, cattleman; ptnr in rl est San Francisco, Hollister and Santa Cruz Cal; bd mem Bk of Yakima; mem Yakima C of C, Gov's State Athl Adv Bd, Yakima YMCA Bd, Sal Army Bd; p chm Bond Dr Pullman; dir Sr Kenny Polio Fndtn; bd mem St Elizabeth Hosp, Yakima UGN, Yakima Bears Baseball Club; p pres Yakima, Wenatchee & Tri–City baseball clubs; p pres NW Baseball League; orgnr and p pres Yakima Jr Coll Indian Booster Club; vp Marquette Boosters Club; orgnr and p pres Mon Morn Qtrback Club; bd mem Rotary; mem BPOE, Masons, Shrine; hon life mem 7 Shrine Temples; US Army WW 1; auth Guide & Ftball Book for Coaches; recd Ftball Hall of Fame Awd from Helms Fndtn 1959, Inspirational Awd from Kiwanis 1950 and 1960, Sportsmanship and Ldrship Certif from Nat Amer Leg 1955, cit from Shrine for 36 yrs assistance in East–West Games; hobbies, fishing, hunting, golf; mem Presby Ch; p chm Bd of Trustees ibid Pullman; home, 5213 Sunset Dr, Yakima; ofc, 215 1st Ave N, Yakima.

HULL, CARROLL M.
Rancher
b Yakima Wash Aug 3 1900; s of Nathan P and Minnie M (Greene); m Florence Kenworthy of Los Angeles Cal June 19 1923; ch, Hubert G, David W; 11 grandch; educ, pub schs Yakima, Occidental Coll Los Angeles Cal BA 1923; self–empl Hull Ranch Yakima 1923–50; ptnr with sons ibid 1950—; sec Sunshine Mng Co Spokane Wash 1937–56; vp ibid 1957—; ptnr Broads Book & Stationery Yakima 1937—; pres Turner Impl Co Yakima 1948—; trustee Whitworth Coll Spokane; hobbies, hunting, fishing; Repub; Presby, elder and mem Nat Comm on Evang 1946–59; home and ofc, Rt 7, Box 183, Yakima.

JENSEN, THEODORE A.
Rancher
b Mantorville Minn May 26 1887; s of Peter and Caroline (Guldberg); m Bessie M Bales of Washington Ia Feb 2 1924; ch, Ted A; 2 grandch; educ, pub schs Wis; farmer with father Martell Wis 1895–1908; owner and oper T A Jensen Groc River Falls Wis 1908–17; slsm H J Hines Spokane Wash 1918–22, Central Groc Yakima Wash 1922–37; rancher Turkey City Gromore Wash 1937–48; ptnr ibid 1948–59; ptnr with son ibid 1959—; mem Wash Coop Assn, Big "Y", Tietonview Grange; mem Turkey Fed; p mem Counc ibid; mem Poultry Advis Bd Wash State U; conducted indoctrination for prospective turkey raisers 1955—; dep sheriff 1935—; p scoutmaster BSA; hobbies, lapydermist, Indian artifacts; Dem; Luth; home and ofc, Rt 2, Box 591A, Yakima.

JONES, KEITH P.
Rancher
b Prosser Wash Sept 20 1912; s of Ira and Maude (Vance); m Peggy Reinig of Snoqualmie Wash Mar 17 1947; educ, pub schs Wash, Wash State U BS 1934, att USDA Grad Sch 1936; Alpha Gamma Rho, Alpha Zeta, Mu Beta Beta; agr aide Soil Conserv Serv Pullman Wash 1934–35; asst agt Agr Ext Serv Okanogan Wash 1936; Payne fellow USDA Wash DC 1936–37; co supvr Farm Secur Admin Ellensburg Wash 1941–42 and 1946; rancher Maple Leaf Farm Grandview Wash 1947—; mem Farm Bur; bd mem Wash Swine Brdrs

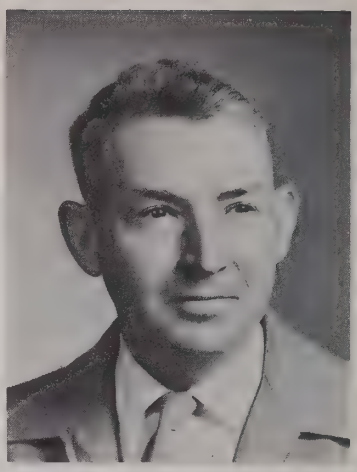

Assn; mem Exec Bd Wash Wool Growers Assn; mem Dairy Herd Improv Assn, Bd of Dir Yakima Valley Sheep Mktg Assn; supvr Soil Conserv Serv; livestock judge at co and loc fairs; mem Grandview Jr Fair 4–H; ldr 4–H 12 yrs; mem Yakima Co 4–H Ldrs Counc; US Army WW 2, Pac Area; recd recog from Wash State U for 4–H work 1954; hobby, flowers; Repub; com mem Meth Ch; home, Rt 1, Box 214, Grandview.

KEITH, DONALD C.
Mortician
b Lincoln Co Wash Nov 26 1909; s of D C "Sandy" and Vera (Putman); m Melva Royal of Spokane Wash May 7 1933; ch, Donna J (Mrs A C Perry), G Royal, Lyndal M; 3 grandch; educ, pub schs Davenport Wash, att Wash State U, U of Wash, Cincinnati Coll of Embalming 1931; Delta Upsilon; empl Mission Funl Home Spokane 1932–34; owner Munselle Co Milton–Freewater Ore 1934–36; ptnr Thornhill Funl Home Spokane 1936–37; owner Texas Co and Chev dirship Chewelah Wash 1937–39; ptnr Keith & Keith Yakima Wash 1939–60; pres K & K Funl Home Inc Yakima 1960—; p pres Wash State Funl Dir Assn; vp and mem Bd of Govs Guild of Ethical Funl Prac; mem Bd of Dir Yakima C of C; mem Yakima City Counc; campaign dir Yakima Com Chest; bd mem Yakima UGN; mem Bd of Dir Yakima Valley Meml Hosp; p dir YMCA; p pres Yakima Chapt Wash State Children's Soc; p mem State Adv Bd ibid; pres Yakima Kiwanis; mem BPOE; p pres Yakima Tennis & Swim Club; mem KP, Masons, Scot and York Rites, Chelminar Grotto; hobbies, tennis, hunting; elder Presby Ch; home, 207 Lester Ave, Yakima; ofc, 902 W Yakima Ave, Yakima.

KENDALL, BERTHA M.
Homemaker
b Calumet Mich Jul 1 1892; d of John and Grace (James) King; m Harry L Kendall of Minn Jul 1 1913;

ch, Harry L Jr, Floriaen E, Robert C; 6 grandch; educ, priv schs Mich and Wash; asst probation ofcr Juv Ct Yakima Wash 1945—; mem and p chm Yakima Sch Bd; mem Yakima Valley Jr Coll Sch Bd, Wash State Emergcy Constr Com, Admin Com UGN, Adv Com Sal Army; mem YWCA; p mem Exec Bd ibid; mem Soc for Spastic & Handicapped Ch, PEO, Altrusa; named Woman of Achiev by Yakima BPW 1953; hobby, counseling girls; Repub; Episc; home, 909 S 24th Ave, Yakima, ofc, 1728 Jerome, Yakima.

KERSHAW, WILLIAM EARNEST
Business Executive
b Yakima Wash Mar 26 1895; s of William H and Maidie (Hall); m Ruth E Turnell of Yakima Nov 28 1917; ch, Jean (Mrs F E Fellows), Marily (Mrs F A Roll Jr); 5 grandch; educ, pub schs Wash, Howe Military Sch (Indiana), U of Wash BA 1920; Delta Chi; pres Bell-Wyman Co Yakima 1935—, pres Sig Carlson Inc Toppenish Wash 1940—, pres Bk of Yakima 1959—; pres Yakima Valley Meml Hosp Assn; dir YMCA; pres Kiwanis 1931; US Army WW 1, Episc; home, 5 N 28th Ave; ofc, Box 616, Yakima.

KESTERSON, WAYNE F.
Banking Executive
b Clio Ia Apr 13 1907; s of Joseph and Flora (Cool); m Madge Hutchinson of Clio Ia; ch, Jerald D, Clifford E, Joan L (Mrs R F Walston); 6 grandch; educ, pub schs Ia; clk PO and Drug Store and br mgr Lineville State Bk Clio Ia to 1932; asst cash Secur State Bk Allerton Ia 1932–45; cash ibid 1945–47; asst mgr Seattle 1st Nat Bk Yakima Wash 1947–60; asst vp ibid Jan 1960—; mem Agr Com and p co key bkr Wash State Bkrs Assn; mem AIB; dir and treas Central Wash Fair; mem Yakima C of C City Budget Study Com 4 yrs; chm ibid 1 yr; mem Yakima C of C Agr Com 5 yrs; chm ibid 1 yr; p pres and p treas Allerton Ia C of C; p city treas Allerton; p treas Allerton Pub Schs; mem Yakima Co Internat Farm Youth Exch prog 9 yrs; com chm ibid 5 yrs; p com mem UGN; active in BSA work 23 yrs, p scoutmaster Allerton 5 yrs, p mem Counc SE Ia BSA, p chm Adv Com Yakima Co Dist BSA, mem Exec Adv Bd and p treas Ft Simcoe Area Counc BSA; mem Adv Bd YWCA, Adv Bd Sal Army; hon mem 4-H Counc; chart mem Demosthenes Toastmasters Internat; mem Yakima Knife & Fork Club, Masons, BPOE, Yakima Valley Sportsman Assn; p treas Izaak Walton League and Conserv & Wild Life League Wayne Co Ia; auth articles in "Lariat" Wash Cattlemen's publ; recd BSA Blue Sapphire Awd, certif of apprec for 4-H work from Gov of Wash; hobbies, camping, travel; Repub; p deacon and Sun Sch supt Christian Ch; home, 621 S 26th Ave, Yakima; ofc, 101 N 2nd St, Yakima.

KOEHLER, MARK LOWELL
Clergyman
b Brownsville Ore Mar 12 1915; s of Rev Dr Charles F and Grace (Griffith); m Clara Belle Braden of Coeur d'Alene Ida May 19 1939; ch, Michal Ann; educ, pub schs Wash, Whitworth Coll BA 1937, San Francisco Theol Sem MA 1939, BD 1940, Princeton Theol Sem STM 1941, U of Dubuque (Ia) hon DD; mem Pi Kappa Delta; pastor Presby Ch Winters Cal 1937–39, 1st Presby Ch Port Townsend Wash 1940–43; interim pastor Millwood Presby Ch Spokane Wash 1943; hd Dept of Bible & Christian Educ Whitworth Coll Spokane 1943–50; sr pastor 1st Presby Ch Yakima Wash 1950—; p mod Spokane Presbytery Walla Walla Wash; mod Synod of Wash 1960–61; chm Synod Com on Nat Missions and mem Gen Counc Synod of Wash; vp Synod Corp; p staff mem Bd of Nat Missions of Presby Ch of USA; ldr Ch Ofcr Tng Nat Prog; mem Exec Com Nat Counc of Presby Men; spkr ibid San Francisco 1957; pres Yakima Counc of Chs; mem State Bd of Plng & Strategy Wash–N Ida Counc of Chs; mem Bd of Trustees Whitworth Coll; mem Gen Assembly and trustee San Francisco Theol Sem; ldr summer confs in western youth camps; bd mem UGN; mem Yakima Rotary; recd nat recog for art on Camp Ghormley Camp Life in "Presby Life" 1958; hobby, sports; home, 2004 W Yakima Ave; ofc, 9 S 8th Ave, Yakima.

LaBERGE, KATHRYN ELIZABETH
Homemaker
b Minnesota Lake Minn June 18 1889; d of John Peter and Leonie (Eschbach) Kremer; m Harry A LaBerge of East Tawas Mich 1919; educ, priv schs Wis; asst sec and stenog Yakima (Wash) Trust Co (now Nat Bk of Commerce) 1910–19; homemaker 1919—; pres Yakima Co TB League; bd mem and promot Yakima Com Concert Assn; bd mem ARC 1944; recording sec ibid 1951 and 1952; orgnr of nurses' aides; chm Ration Bd WW 2; bd mem Campfire Girls 10 yrs; orgnr Horizon Club; orgnr study clubs in sev states incl Council Study Club Yakima 1942 (still active); pres Woman's Century Club 1940 and 1942; p parl ibid 15 yrs; p vp Nat Counc of Cath Women of Wash DC 6 yrs; p regional dir of Pac NW ibid; named Woman of Achiev by BPW 1948; Cath; home, 5001 Terrace Dr, Yakima.

LANCASTER, PAUL
Corporation Executive
b Zillah Wash Oct 27 1904; s of William D and Nan (Newland); m Ada G Ley of Wapato Wash Jul 10 1935; ch, Dr Howard, Lowell L; 4 grandch; educ, pub schs Zillah; with Yakima Fruit Growers Assn as bkpr Zillah 1927–29, dist mgr Cowiche Wash 1929–34, dist mgr Selah Wash 1934–35, asst sls mgr Yakima Wash 1935–42, sls mgr Yakima 1942–49; ptnr, vp and sls dir Yakima Fruit & Cold Storage Co Yakima 1949—; treas Cohodas Lancaster Frank Co; mem and p pres Yakima Traffic Assn; mem, p pres and p bd mem United Mktrs Inc; bd mem Wash State Apricot Mktg Com; mem Yakima C of C, Gyro Club; USMC 1923–27; auth var arts in trade journs; hobbies, show dogs, fishing, hunting; Repub, chm Yakima Co Repub Central Com, p pres 4th Cong Dist Repub Orgn, del Nat Repub Conv 1960; Meth; home, Rt 2, Box 309, Selah; ofc, N 1st Ave & West B, Yakima.

LEONARD, DARYL BURTON
Utilities Manager
b Chehalis Wash Oct 15 1900; s of J E and Carrie J (Eastman); m Bertha Ely of Chehalis Sept 30 1925; ch, Dorothy J (Mrs F G Cottrell), Russell D, James E, Carolyn A (Mrs J B Hathaway); 1 grandch; educ, pub schs Chehalis, Wash State U BS in Agr 1922, courses U of Ida Ext; Delta Upsilon, Alpha Zeta; empl USDA Seattle 1922; with U of Ida Ext Serv Gooding Ida 1922–23,

McCammon Ida 1923–25; with Wash State Coll Ext Serv Kelso Wash 1925–29; with Pac Power & Lt as agr agt Walla Walla Wash 1929–36, coml mgr Portland Ore 1936–37, coml mgr Yakima Wash 1937–47, gen sls mgr Portland 1947–49, asst gen mgr Portland 1949–52, asst gen mgr Yakima 1952–60, Wash Div mgr Yakima 1960——; dir and treas Yakima Chinook Hotel Inc; p mem Bd of Dir and p vp NW Elec Lt & Power Assn; mem Bd of Dir Assn of Wash Indus; p dir and vp Yakima C of C; p pres Yakima UGN; p chm Yakima Com Chest; chm Yakima BSA; p pres and p dir Kiwanis; mem Masons, Scot Rite, Shrine, BPOE; auth arts in trade journs; hobbies, photog, fishing, gardening; Repub; Meth; home, Rt 2, Box 119, Yakima; ofc, PO Box 1288, Yakima.

LINDEMAN, JESSE G.
Engineer
b Griswold Ia Oct 12 1899; s of Joe and Elizabeth (Boseck); m Jane O Tufts of Fargo ND Oct 8 1924; ch, Bruce C, William H, Mary E; 3 grandch; educ, pub schs Ia; clk Wier & Farwell Cumberland Ia 1916; assemblyman Sheet Metal Factory Atlantic Ia 1917; mech Cumberland (Ia) Garage 1918; empl Ellensburg Wash 1919; clk Rovig Lbr Co Yakima Wash 1920–22; ptnr Lindeman Power Eqpt Co Yakima 1922–47; ch engr Deere & Co Yakima 1947–56; ch engr and prin owner NW Eqpt Co Yakima 1956—; orgnr and dir Bk of Yakima; p pres Yakima C of C; mem Adv Bd St Elizabeth Hosp; active in var civic coms; p pres Gyro Club; mem BPOE, Amer Leg; US Air Corps WW 1 1918–19; hobby, reading; Luth; home, 3712 W Chestnut, Yakima; ofc, 2308 S 1st, Yakima.

LOSEY, NELLIE M.
Homemaker
b Andover SD Dec 30 1909; d of Gerrit and Mary (Van Der Stoep) Van De Brake; m Leroy A Losey of Minn Nov 25 1931; ch, Lucille

(Mrs J Lagervall), James L, Arthur G; 2 grandch; educ, pub schs SD, Jamestown (ND) Coll BS in Chem 1931; Pi Kappa Delta, Mu Beta Beta; tutor Jamestown 1930–31; homemaker 1931—; demonstrator Barnes–Woodin Yakima Wash 1945–49; researcher Wash State U Yakima 1952—; mem Advis Bd and Central Com Home Econ and Rur Sociology Wash State U; orig mem State Farm Safety Com; p mem Tieton View Sch Bd; p mem YWCA Youth Com; 4–H ldr; mem State 4–H Ldrs Counc; mem 4–H Advis Bd of Central Wash Fair; mem Tieton View Women's Club; recd Recog Plaque from 4–H 1957; an orgnr Yakima 4–H Fair; hobbies, 4–H, sewing; Repub; deacon Presby Ch; hd Loc Serv ibid; home, Rt 2, Box 704, Yakima.

LOW, JOSEPH H.
Physician
b Chgo Ill Apr 16 1911; s of Joseph H and Maud (Hawkins); m Mildred Lyon of Yakima Wash 1948; ch, Joseph H III, Alice V, Frederick P, Melanie S; educ, Tome Prep Sch for boys Port Deposit Md, att U of Va 1930–32, U of Va Dept of Med MD 1936; Phi Beta Pi; intern and resident in int med Mason Clinic Seattle Wash 1936–38; gen med prac King George Va 1938–39; internist and mem Yakima Clinic Yakima 1939–52; priv prac internist Yakima 1952——; owner fruit ranches Naches and Granger Wash; mem Yakima Co, Wash State and Amer Med Assns, Alpha Omega Alpha, Amer Heart Assn; pres Wash State Heart Assn 1961–62; mem Amer Soc of Int Med, Amer Fed of Clin Research; mem Yakima C of C; mem BPOE; US Army 3½ yrs; hobbies, ranches, fishing, hunting, Repub; Episc; home, Rt 8, Box 455, Yakima; ofc, 1111 W Spruce #28, Yakima.

LUCE, WILLIAM A.
Pomologist
b West Boylston Mass Apr 15 1897; s of William D and Celia (Wynne); m Barbara Reynolds of So Tacoma Wash May 31 1942; educ, pub schs West Boylston, Mass Agr Coll BS 1920; Lambda Chi Alpha; hort investigator Chelan Co and Wash State Coll Wenatchee Wash 1921–29; orchard advis Earl Fruit Co Wenatchee 1929–32; farm repr Puget Sound Power & Lt Co Wenatchee 1934–41; ext agt Yakima Co and Wash State U Yakima Wash 1942–62; mem Amer Soc Hort Sc; vp Amer Pomological Soc; sec treas Yakima Valley Fldm Assn; mem Wash State Hort Assn; sec Yakima Hort Club; hon mem 8 Yakima Co hort clubs; p sec Wenatchee Rotary; chm sev coms Yakima Rotary; USMC 1918; columnist and auth articles and lectures on orchard subjs in many states; hobbies, fishing, hunting, orcharding; Repub; Congreg; home, Rt 7, Yakima; ofc, 116 East A St, Yakima.

LYNCH, MARJORIE WATTS
Homemaker
b London Eng Nov 30 1920; d of Geoffrey H and Elsie (Watts); m Dr E Donald Lynch of Yakima Wash Apr 21 1945; ch, Valerie W, Daphne P, Teresa A; educ, schs in London; homemaker 1945——; recep British Consul Portland Ore 1946; p pres Women's Aux of Wash State Med Assn; chm West Reg Civ Def Women's Aux of AMA; mem Grace Robertson Guild of Yakima Meml Hosp; disaster chm Yakima Valley Meml Hosp; p pres Yakima Heart Assn; mem Bd and Amer Exec Com Wash State Heart Assn; p chm Women's Div UGN; p chm of volunteers ARC; mem Women's Adv Counc Reg 8 Ofc of Civ Def Mobilization; chm Citizens for Eisenhower 1952; p vice chm Yakima Repub Central Com; co–chm 4th Dist Nixon for Pres; vice chm Repub State Central Com; 2nd vp Wash State Fed of Women's Repub Clubs; mem Yakima Country Club, Yakima Swim & Tennis Club; admin ofcr British WAAF WW 2, ARC WW 2, ETO; named Woman of Achiev by BPW 1960; recip Dist Serv Awd by Wash State Heart Assn; p mem exec com Wash State Heart Assn; hobbies, tennis, gardening, reading; Repub; mem State Legis Dec 1961—; Episc, pres Women's Aux; home, 802 Pickens, Yakima.

LYON, CHARLES R.
Attorney
b Indianola Ia Nov 20 1914; s of Ernest R and Ruby F (Curtis); m Margaret B Reid of Yakima Wash Apr 6 1940; ch, Margaret Anne, Kathryn E; educ, pub schs Ia and Kan, Kan U BA 1936, LLB 1938; Phi Delta Phi; atty H A La Berge Yakima 1939–42; spec agt FBI 1942–45; atty LaBerge & Lyon Yakima 1945–49, Lyon & Kohls Yakima 1949–60, Lyon, Kohls & Beaulaurier Yakima 1960——; com mem Amer and Wash State Bar Assns; p pres Yakima Co Bar Assn; mem Yakima C of C; p state ofcr and legal adv Jr C of C; mem Police & Fire Civ Serv Comm; bd mem Yakima Co Wash Children's Home; sec treas and dir Yakima Valley Jr Coll Corp; p div dir Com Chest; p pres Yakima Lions; p dir and sec Yakima Country Club; hobbies, skiing, travel; Repub; mem Session and p chm Bd of Trustees Presby Ch; del to Nat Gen Assem of Presby Ch 1953; home, 2808 W Yakima Ave, Yakima; ofc, 621 Miller Bldg, Yakima.

MacIVER, IAN R.
Superior Court Judge
b Toronto Ont Can Apr 29 1905; s of Donald C and Alice (Convers); m Rose Ellen Hale of Montague Cal June 13 1930; ch, Ian R Jr, Clyde H; 1 grandch; educ, pub schs Wash, Willamette U Col of Law LLB 1930, att Wash State U; Sigma Tau, Delta Theta Pi; adm Ore State Bar 1930, Wash State Bar 1931; atty Richards, Gilbert & Conklin Yakima Wash 1930–37; dep and ch dep Prosecuting Ofc Yakima 1937–45; atty Schuman & MacIver Yakima 1945–49; superior ct judge State of Wash Yakima 1949——; mem Amer Judicature Soc; mem and p pres Yakima Co Bar Assn; mem and p trustee Superior Ct Judges Assn of Wash; mem Masonic Lodge, Scot Rite, BPOE, Elks Golf & Country Club; life mem Yakima Rifle & Pistol Club; p vp Yakima Valley Art Assn; hobbies, golf, fishing, hunting; lay com mem Meth Ch; home, 1610 Monroe Ave, Yakima; ofc, Courthouse, Yakima.

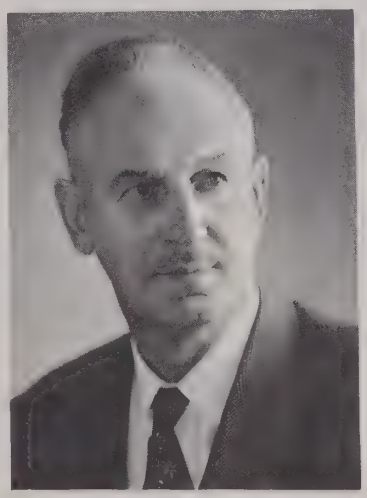

MacKINTOSH, PETER GRANT
Veterinarian
b Invernesshire Scotland Dec 5 1888; s of George and Mary (Smith); m Jessie A Ballard of Nebr Feb 21 1917; ch, Roderick G, Elizabeth J (Mrs R E Tenney); 5 grandch; educ, schs in Scotland, McKillip Vet Coll DVM 1916; priv vet prac Marathon Ia 1916; assoc with Prior & Jones Yakima 1916–17, Jones & MacKintosh Yakima 1917–21, MacKintosh & Smith Yakima 1921–22, MacKintosh Vet Hosp Yakima 1922——; bd mem and pres Yakima Fed Svgs & Loan Assn; life mem, chm Adv Bd and p pres Wash State Vet Med Assn; life mem Amer Vet Med Assn; p chm Wash State Examng Bd; mem Central Com Wash State U Adv Bd; mem and p vp Yakima C of C; p mem Sch Bd, Jr Coll Bd; mem Sal Army Adv Bd; p counc mem BSA; p pres Yakima Rotary; mem Masons 32nd deg, Scot Rite, BPOE, Elks Country Club; auth arts in Amer Vet Med Journ; portrait presented to Wash State U by Wash State Vet Med Assn; hobbies, gardening, hunting, fishing; Repub; Presby; home, 112 Park Ave, Yakima.

MARTIN, MILTON L.
Educator
b Spokane Wash Jan 14 1904; s of George W and Addie (Havens); m Gladys Kenyon of Spokane Feb 22 1925; ch, Richard L, Janet K (Mrs Frank Mosebar); 2 grandch; educ, pub schs Spokane, Wash State U BA 1926, MA 1934, pg wk U of SC; Sigma Nu, Phi Delta Kappa; hs tchr Prosser Wash 1926–30; supt of schs Naches Wash 1930–34, Clarkston Wash 1934–47, Yakima Wash 1947——; mem Bd of Dir Yakima Fed Svgs & Loan; mem AASA; life mem NEA; mem WEA; p pres Dept of Admin and Supvsn; p pres Inland Empire Educ Assn; mem C of C, YMCA Bd, Exec Bd UGN; mem BSA 40 yrs; p chm Lewis & Clark Area Counc BSA; p master Masons; mem RAM; p comdr KT; mem Afifi Temple Shrine; p pres Rotary; auth var arts in pro journs; recd BSA Silver Beaver, US Treas Awd and Selec Serv Awd WW 2; hobbies, fishing, reading; mem and p lay ldr Meth Ch; pres Yakima Counc of Chs; home, 2707 W Walnut, Yakima; ofc, 104 N 4th Ave, Yakima.

MASSEY, CHARLES F.
Newspaper Editor
b East St Louis Ill June 17 1902; s of George and Emma (Wolfe); m Marian Swanson of Omaha Nebr Feb 14 1924; ch, Mary J (Mrs J R Madison); educ, pub schs Ill and Ia, U of Nebr 1920; Sigma Nu, Sigma Delta Chi; reporter Nebr State Journ Lincoln 1921–24; copy ed and reporter Fresno (Cal) Bee 1924–25; mgng ed San Diego (Cal) Independent 1925–26; with San Francisco (Cal) News 1926–57; mgr ibid 1945–47; exec ed Yakima (Wash) Herald and Republic 1957——; mem Press & Union League San Francisco; hobby, golf; Episc; home, 5409 Glacier Way, Yakima; ofc, 114 N 4th St, Yakima.

MATTHEWS, REX S.
Auto Dealer
b Yakima Wash Jan 31 1910; s of C Ernest and Grace May (Ross); ch, Mary G; educ, pub schs Yakima, Wash State U 1933, att Yakima Valley Jr Coll; Alpha Tau Omega; asst bkpr Burrows Motor Co Yakima 1936–37; with Universal Fin Co Seattle Wash 1937–38; ofc mgr Lovering Tire Co Yakima 1938–42, Gibson Packing Co Yakima 1942–49; owner Matthews Motor Co Wapato Wash 1945——, Amer Pet Food Co Yakima 1950——; rl est ints Honolulu; p pres and p dir Wash State Auto Dlrs Assn; p pres Yakima Cr Mgrs Assn; p chm Whlse Trade Com Yakima C of C; active in ARC on nat level; p chm Yakima Co Chapt ARC 10 yrs; chm estab ARC Blood Center for 14 counties; vp UGN; chm Citizens Com Park Bond Dr; active YMCA; p pres Yakima Rotary; mem Yakima Country Club, Elks; hobbies, golf, boating; Repub, Yakima Co chm Catherine May for Cong; mem 1st Christain Ch; home, 7 N 4th St, Yakima; ofc, PO Box 800, Yakima.

MAYS, THEO HILLYER
Educator
b Toppenish Wash Oct 5 1907; d of Jonas G and Claire (Bivens) Hillyer; m Malcolm C Mays of Canton Mo Oct 14 1931; ch, William H, Michael C, Marsha C; 4 grandch; educ, pub schs Wash, U of Wash BA 1928, MA 1955, pg wk U of Cal; Alpha Xi Delta; hs tchr Naches Wash 1929–31; tchr Yakima (Wash) Sr HS 1946–57; tchr and chm Foreign Lang dept Eisenhower HS Yakima 1957—; tchr Yakima Valley Coll 1957—; co–owner Central Wash Travel Bur; rl est ints; pres Wash State Speech Assn; bd mem Campfire Girls; chm var drs; mem Delta Kappa Gamma, AAUW; pres Wash State Fed BPW 1961–62; p vp and p fin chm ibid; pres Agenda Club; mem Woman's Century Club; pres Wash State Fed of Women's Clubs; pub spkr; hobbies, dupl bridge, knitting; Repub; Presby; home, 2304 St Helens; ofc, 40th & Tieton, Yakima.

McDONALD, ANGUS
Rancher
b Nyssa Ore Nov 8 1898; s of Angus and Doshey (Minton); m Elsie Brown Hursey of Selah Wash Nov 12, 1952; ch by previous marriage, Beverley K (Mrs R Dalrymple), Alan A, James M, Ruth A Hursey (Mrs R Larson); 12 grandch; educ, pub schs Yakima Wash; rancher Yakima to 1919; ptnr Cle Elum (Wash) Crmry Co 1919–22; rancher 1922–25; asst mgr and mgr Tum–A–Lum Lbr Co Harrah Wash 1925–35; mgr Farmers Whse Brownstown Wash 1935–48; rancher Harrah Wash 1930——; co commr Yakima Co 1946——; p dir Civ Def; p mem Harrah Sch Bd; p mayor Harrah; p chm BSA; mem and p master Masons; mem Scot Rite, Shrine, FOE, Gyro Club; hobby, fishing, Repub; mem Union Church; home, PO Box 1, Harrah; ofc, Courthouse, Yakima.

McMINIMEE, JOHN A.
Rancher
b Outlook Wask Nov 12 1915; s of W C and Alveda (Anderson); m Mary E Luccolini of Outlook Aug 9 1941; ch, Walter J, Rosalie, James, Mary J; educ, pub schs Outlook; mdsr McMinimee Farm Outlook 1933–45; producer and livestock farmer ibid 1945—; mem Outlook, Wash State and Nat Granges; p pres Wash Cattlemen's Assn; mem Nat Cattlemen's Assn, Wash Fdrs, Farm Bur; spons FFA and 4–H; mem Knife & Fork Club; hobbies, boating, family; Repub; Brethren; home and ofc, Rt 1, Outlook.

MILLER, H. LLOYD
Rancher
b Lanark Ill Jul 7 1883; s of Joseph E and Emma B (Harrington); m Ruth A Deets of Lanark Aug 15 1906; ch, Donald D, Howard L; 3 grandch; educ, pub schs Millageville Ill; rtl dry goods merch Millageville 1901–06; mgr ladies' ready–to–wear Dept Store Pendleton Ore 1907; slsm Buggies Sunnyside Wash 1908; ptnr and pres Land & Invest Co Sunnyside 1908–42; pres Sunnyside Bk 1920; bd chm Yakima Valley State Bk Sunnyside 1950–55; pres and bd mem Roza Irrig Dist Sunnyside 1919–58; assoc with family bus Airport Ranch Sunnyside 1945—; mem Columbia Basin Comm; treas, p vp and p dir Nat Recl Assn; pres Wash Irrig Inst; chm Land Settlement Com C of C; bd mem Yakima Valley Meml Hosp; mem Rainier Club Seattle, 26–A Club, Sunnyside Country Club, Sr Masonic Order, Shrine; life mem BPOE; chm Liberty Bond Dr WW 1; family and friends fnded townsite of Sunnyside 1896; Repub; Prot; home, Harrison Apts, Sunnyside; ofc, 700 Edison, Sunnyside.

MIZE, MARY N.
Homemaker
b Pierce City Mo Oct 11 1911; d of Loren G and Arra (Morris) Bridges; m Maynard E Mize of Everett and Yakima Wash Aug 10 1931; ch, Nadine J (Mrs D Geister), Janice M (Mrs H Willard), Charles E; 3 grandch; educ, pub schs Yakima, courses Amer Schs Home Study 1954—; homemaker 1931—; mem loc and state Grange, PTA; active

in ARC and Polio drs; p chm UGN; 4–H ldr 10 yrs; mem 4–H Fair Bd; mem Yakima DeMolay Mothers Club; mem Tieton View Women's Club, West Valley Booster Club; named hon mem 4–H Ldrs Counc 1959; recip Wash State 4–H Alumni Recognition Awd 1953; hobbies, reading, boating; Repub; mem and p Sun Sch tchr Christian Ch; home, Rt 2, Box 452, Yakima.

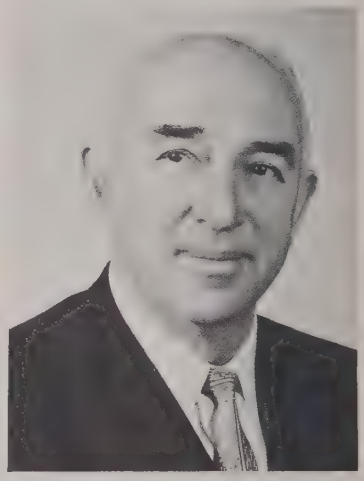

MORRISON, CHARLES F.
Fruit Grower
b DeSmet SD Jul 19 1895; s of Wallace J and Elizabeth Ann (Gilbert); m Anne Helen Fornfeist of Deer Park Wash June 30 1925; ch, Charles F Jr, Sidney W, Jospeh G; 10 grandch; educ, pub schs Wash, att Wash State U 1917 and 1922; Sigma Alpha Epsilon; fruit grower Buena Wash 1916–59; pres Morrison Fruit Co Buena 1959—; pres and gen mgr Morrison Nursery Inc Zillah Wash 1935—; Wash state mgr J Henry Helser Co Portland Ore 1948–53; bd mem Wash Canners Coop 1946—; mem and p pres Yakima Hort Club, Wash State Hort Assn; p chm Wash State Fruit Comm; mem Amer Assn of Nurserymen, Farm Bur, Buena Grange, Advis

Com USDA Instrs' Com; mem Wash State Legis 1944–47; p 4–H ldr; p mem Com Chest; mem Reg Exec Bd BSA; mem Hon Advis Comm ibid; mem Rotary, Masonic Order; US MC WW 1, Hawaii; recd BSA Silver Beaver 1945, Silver Antelope 1948; hobbies, flowers, propagation; Repub; chm Ofcl Bd and Sun Sch tchr Meth Ch; home, Rt 1, Box 147A, Zillah.

MORRISSEY, EDWARD MARTIN
Public Relations Manager
b Salt Lake City Utah Nov 21 1923; s of Edward and Katherine (Cleary); m Florence Massara of Salt Lake City June 19 1946; ch, Patricia, Edward, Paul, Lisa; educ, paroch schs Utah, St Martin's Coll, U of Cal, U of Wash BA in Journ 1949; newd ed KIMA Radio Yakima Wash 1949–50; asst mgr C of C Yakima 1950–53; research asst State Atty Gen Olympia Wash 1953–55; pub rels dir Cascade Bdcasting Co Yakima 1955–59; news ed KNDO TV 1959–60; exec sec Wash Beer & Wine Whlsrs Yakima 1961—; mgr Ed Morrissey & Assoc pub rels and adver 1961—; mem Wash Hse of Repr 1958—; mem Yakima City Counc; bd mem Yakima CO UGN; vp and bd mem Kiwanis; mem FOE; US Marine Corps 1943–45, o/s; hobbies, golf, fishing; Repub; Cath; home, 16 S 12th Ave; ofc, 425 Miller Bldg, Yakima.

MORTHLAND, DAVID VERNON
Attorney
b Warren Mo Beb 6 1880; s of Joseph M and Mary E (Frederick); m Nelle Lane of Mo June 30 1909 (decd); m Olga C Anderson of Yakima Wash June 16 1932; ch, Lane, Mary F (Mrs J C Scroggs), Mildred (Mrs Edgar Pearson), William; 11 grandch; educ, pub schs Mo, U of Mo LLB 1907; Phi Delta Phi, Order of Coif, Delta Tau Delta (chart mem); priv law prac St Joseph Mo 1907–08, Yakima Wash 1908—; mem Amer Bar Assn; mem Wash State Bar Assn; p mem Bd of Govs ibid; mem and p sec Yakima Co Bar Assn; state sen 1917–29 and 1933–34; chm Yakima City Chart Comm 1929; p pres Yakima YMCA; YMCA dir Camp Lewis WW 1; p pres Rotary; hobbies, fishing, travel; Repub; mem Bapt Ch; p pres Bd of Trustees ibid; home, 3902 Lincoln Ave, Yakima; ofc, 523 Miller Bldg, Yakima.

MOSEBAR, ALICE JEAN
Homemaker
b Centralia Wash Oct 2 1904; d of Fred L and Jennie I (Wibert) Wingard; pat grandparents early Ore Trail pioneers, Isaac Wingard guide for many Ore Trail expeds; m Howard S Mosebar of Yakima Wash Jan 26 1923; ch, Dr Robert H, Paul S, Maxine I (Mrs R Farren), Frank A; legal guardian for Gary Burman, Leo Burman, Josie Burman (Mrs C Engkraf), Irene Burman; 15 grandch; 8 foster grandch; provided a home for 108 ch at var times as needed under Cath Bur and Welf Dept; prac nurse Yakima 1918—; homemaker 1923—; p 4–H ldr; mem Daughters of Pioneers, Pioneer Assn; hobbies, children, rockhound, seashells, foreign coins; Cath; home, Rt 2, Box 172, Yakima.

NEWHOUSE, IRVING R.
Rancher
b Mabton Wash Oct 16 1920; s of John and Tina (Bos); m Ruth M Gardner of Sunnyside Wash Jul 14 1945; ch, Joyce, James, Linda, Laura, Daniel, Dorothy; educ, pub schs Wash, Wash State U BS in Agr 1943, att Columbia U; Alpha Gamma Rho, Alpha Zeta, Mu Beta Beta; co agt Kittitas Co Ellensburg Wash 1946; farm owner and oper Mabton 1947—; pres Wash Beef Counc; mem Bd of Trustees and chm Mktg Com Wash Cattlemen's Assn; p pres Yakima Co Cattlemen's Assn; mem Hop Growers of Wash; pres Yakima Co Farm Bur; chm Yakima Co Plng Comm; mem C of C; 4–H ldr; mem Exec Advis Counc Yakima Co UGN; chart mem, p club pres and p area gov Toastmasters Internat; US Navy WW 2, Pac Area; auth arts for cattlemen's journ; recd Nat 4–H Dairy Achiev Awd 1941; Repub; chm Fin Com Christian Reformed Ch; home, Rt 1, Box 129, Mabton.

NICHOSON, VICTOR ORSON
Lawyer
b Baldwin Mich Oct 18 1884; s of John W and Mary (Walker); m Eva Scott of Yakima Wash June 4 1917; educ, pub schs Luther Mich, att Ferris Inst Big Rapids Mich, U of Mich LLB 1908; clk Cutler Bros Luther Mich 1900–04; priv law prac Sunnyside Wash 1908–21; superior ct judge Yakima 1921–29; priv law prac Yakima 1929—; mem Yakima Co Bar Assn; p pres Libr Com ibid; mem, p pres and p mem num coms Wash State Bar Assn; mem Amer Bar Assn, Amer Judicature Soc; p city atty Yakima, Sunnyside and Grandview Wash; p mem Bd of Dir Yakima C of C; p bd mem Wash Children's Home Soc; p pres Com Chest; bd mem Com Concert Assn; mem Lay Secur Bd for Hanford Proj; mem and p pres Yakima Kiwanis; mem Elks; home, 2212 Barge, Yakima; ofc, 606 Miller Bldg, Yakima.

PALMER, FRANK JOHN
Clergyman
b Maquoketa Ia Oct 27 1898; s of Frank and Bertha E (Adams); educ, pub schs Ia and Ore, U of Ore BA 1921, MA 1930; Phi Beta Kappa; hs tchr Eugene Ore 1922–24; tchg fellow U of Ore 1924–25; hs soc sc tchr Eugene 1925–29; prof Yakima Valley Jr Coll Yakima Wash 1929–46; chm Div of Lang & Lit ibid 1946—; deacon Episc Ch 1946; priest ibid 1952; assoc St Michael's Ch Yakima; vicar St John's Episc Ch Yakima; mem Phi Delta Kappa; mem Com Concert Bd; US Army WW 1; auth Poems in the Living Church; hobbies, music, reading; home, 911½ S 21st Ave, Yakima; ofc, Yakima Valley Jr Coll, Yakima.

PALMER, FRED C.
Attorney
b Toppenish Wash Aug 1910; s of F C and Inez (Faris); m Helen Margaret Hayward of Portland Ore Sept 10 1939; ch, Patricia H, Frederick R, Nancy I; educ, pub schs Wash, U of Wash LLB 1935; adm to Wash state bar 1936; adm to US Dist Ct 1936, 9th Circuit Ct of Appeals 1956; Delta Chi; assoc Oscar Schumann Yakima Wash 1936–37, Bonsted–Nichoson Yakima 1937–42; trial prosecutor Prosecuting Atty Yakima 1945; ptnr Olson & Palmer Yakima 1945–54; Olson, Palmer & McArdle Yakima 1954–57, Palmer, Willis & McArdle Yakima 1957—; mem Yakima Co Bar Assn; pres ibid 1949; mem Wash State Bar Assn; mem Bd of Govs ibid 1954–56; pres ibid 1957; mem Amer Bar Assn, Amer Coll of Trial Lawyers, Nat Conf of Bar Presidents, Interstate Bar Counc, Yakima C of C; p dir ARC; chm Gifts Div UGN; gov Dist 4 U of Wash Alum Assn; mem and p pres Rotary; mem Yakima Country Club, BPOE; US Navy WW 2, Pac Area; hobby, golf; Repub, pres Young Repubs 1941; Episc, mem fndg grp St Timothy's; home, 307 N 46th Ave, Yakima; ofc, Miller Bldg, Yakima.

PATNODE, ELIE
Hop Rancher
b Moxee City Wash Feb 26 1917; s of Peter and Entonia (Brulotte); m Isabelle Gamache of Moxee City Nov 21 1940; ch, Francis, Peggy A, LouAnn, Leslie, Shirley, Nancy, Darline; educ, paroch schs Wash; owner Pat's Mkt & Frozen Food Lockers Moxee City 1940–43; hop ranch owner Moxee City 1943–55, Wapato Wash 1955—; brdr thoroughbred horses; dir Wash State Hop Producers Coop Inc; mem Bd of Trustees Wash Horse Brdrs Assn

Inc 1951–61; pres ibid 1955; chm 4–H Com and mem Sls Com ibid; gen mgr Yakima Valley Turf Club Inc 1959–60; mem City Counc and fire chief Moxee City 1941–43; mem Moxee City Sch Bd 1942–44; judge 4–H horse contests; chart mem Toastmasters Toppenish Wash; hobbies, big game hunting, fishing; Cath; home, Rt 1, Box 115, Wapato.

PENCE, STANLEY C.
Dairy Executive
b Mason City Ia Jan 19 1896; s of Edgar R and Catherine (Ligget); m Eva Gladys Clem of Moiese Mont Oct 19 1921; educ, pub schs Wash; farmer Yakima Co Wash 1915–54; mgr Central Wash Dairymen's Assn Yakima 1953— (instr in orgn of assn 1923); rancher Lower Naches; mem Farm Bur, Yakima C of C; mem Wash State Legis 1959—; active in civic affairs; mem Amer Leg; US Signal Corps WW 1, AEF; auth legis bills on agr; hobby, farming; Repub; Presby; home, Rt 8, Yakima; ofc, PO Box 1502, Yakima.

PENNEY, A. J.
Farmer
b Naches Wash May 7 1910; s of Alfred E and Roberta (McPhee); m Kathryn McCrea of Portland Ore May 24 1933; ch, Jim, Robert, Mrs Jean Harris; 4 grandch; educ, pub schs Wash, att Central Wash Coll of Educ 1927–29, Ore State Coll BA 1932; Sigma Alpha Epsilon; owner Riding Sch Oswego Ore 1932–35; owner farms Naches and Sunnyside Wash 1935—; owner and brdr thoroughbred race horses; p pres Yakima Cherry Inst; mem Cherry Advis Com to Wash State Fruit Comm; mem Grange, Farm Bur; dir Central Wash Fair Yakima; mem Yakima Valley Sportsmen Assn; dir Yakima Valley Turf Club; mem BPOE; hobbies, horse racing, all sports; Presby; home, Rt 1, Naches.

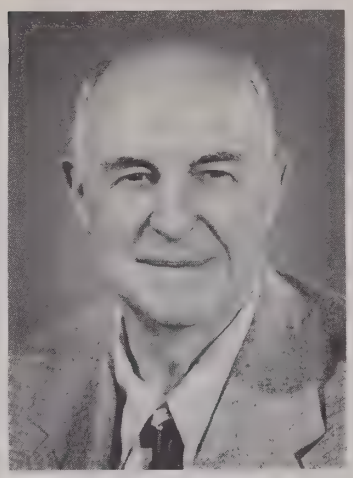

PERHAM, BENJAMIN AGNEW
Fruit Grower and Marketer
b Hood River Ore Aug 16 1879; s of Eugene L and Martha L (Geary); m Margaret E Armstrong of Indianola Ia Mar 1903; ch, Benjamin A (decd), Eloise P (Mrs F E Freshwater); 7 grandch; educ, pub schs Portland Ore; floor slsm Goodyear Rubber Co Portland 1898–99; gen contr Perham Bros Butte Mont 1899–1900; slsm W S Knott Co Mont 1901–02, Ryon Fruit Co Butte Mont 1902–03; assoc Ariss, Campbell & Gault Seattle Wash 1904–12; sls mgr Yakima (Wash) Fruit Growers Assn 1912; gen sls mgr N Pac Fruit Distr Spokane Wash 1913–17; gen mgr Earl Fruit Co of NW Spokane 1917–19; pres and gen mgr Perham Fruit Corp Yakima Wash 1919–58; bd chm ibid 1958——; chm Adv Bd Yakima Br Seattle 1st Nat Bk; bd mem Seattle 1st Nat Bk (Seattle); p mem Bd of Dir Fed Home Loan Bk of Portland; p chm Bd of Dir Fed Home Loan Bk of San Francisco; p pres NW Brogdex Co, Grandview Cold Storage Co, Mt Adams Orchard Co; p dir Guarantee Trust Co; p mem Bd of Dir Yakima C of C; p mem Yakima Bd of Educ; p dir Ore Wash & Cal Pear Bur; p mem Bd of Regents Wash State Coll; p pres and dir Yakima Valley Traffic & Cr Assn; p mem Elec Power & Lt Com of Yakima; p dir Yakima Com Chest; dir and vp Yakima YMCA; p pres Yakima Rotary; mem Masons 32nd deg, AAONMS, BPOE, Wash Athl Club, Rainier Club Seattle; instrumental in creation of Yakima Valley Jr Coll; hobbies, fishing, hunting; Congreg; home, 1902 W Yakima Ave, Yakima; ofc, 20 N 2nd Ave, Yakima.

PORTER, DONALD THOMAS
Horse Breeder
b White Sulphur Springs Mont Nov 18 1912; s of J A and Cora E (Smith); m Evelyn McCown of New Orleans La Feb 20 1935; ch, Darrell T (Pepper); educ, pub schs Mont; jockey Mex, Cal, Mo, East Can, Ill and O 1931–33; tnr Tanforan Cal, Seattle Wash and Chgo Ill 1933–43; rancher L Bar L Ranch Ellensburg

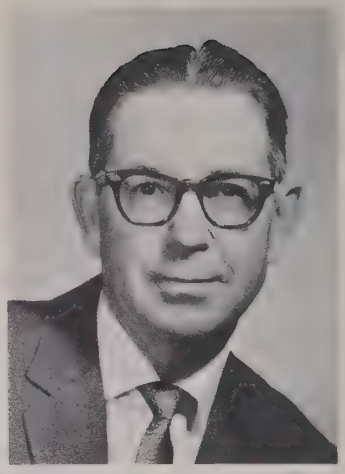

Wash 1943–47; rancher Green Valley Farm (brdg and tng thoroughbred race horses) Mabton Wash 1954—; chart mem, p pres and p bd mem Wash Horse Brdrs Assn; mem BPOE; named Man of Yr 1961 by Wash Horse Brdrs Assn; hobby, racing pigeons; Repub; mem Christian Ch; home, Rt 1, Box 95, Mabton.

POWERS, WILLIAM GILMAN
Banker
b Colfax Wash Dec 20 1920; s of Mark L and Jennie (Gilman); m Violet M Miller of Colfax Aug 30 1941; ch, William G Jr, Christopher M, Robert L; educ, pub schs Wash, grad Pac Coast Bkg Sch; clk and deliv man Lane's Thrift Stores Colfax 1936–39; with Old Nat Bk as bkpr Colfax 1939–42, loan ofcr Pomeroy Wash 1942–43, asst mgr Palouse Wash 1943–44, asst mgr Grandview 1956—; dir Grandate Co; sec–treas Tri–Mart Inc; dir Grandview Devel Corp; p pres Grp V Wash Bkrs Assn; p sec C of C; p mem Grandview Sch Bd; vp Ft Simcoe Area Counc BSA; gen Lower Valley UGN; p sec Rotary; p master F & AM; assoc patron OES; US Navy 1944–46; hobbies, golf, photog; Repub; chm Bd of Trustees, mem Audit Com and tchr Meth Ch; home, 214 Velma Ave; ofc, 120 2nd St, Grandview.

PRIOR, ARCHIE M.
Stockman
b Kingston Mo Aug 7 1882; s of George and Mary (Menzies); m Martha Beck of Yakima Wash Oct 1904; ch, George F, Dorothy M, Donald G, Catherine M (Mrs Corwin H King); 8 grandch; educ, pub schs Kingston Mo, grad Van Vliet Bus Coll 1913; sheepherder for father Yakima 1895–96; ptnr or owner assoc with D G Goodman Yakima 1896–1903; in sheep and range cattle bus on var ranges in Wash, Ida and Mont with hdqtrs in Yakima 1903–54, in cattle bus 1954—(ptnr George Prior & Son 1903–15, sr ptnr Archie Prior & Co 1942—); pres Prior Land Co Inc

Yakima 1949—; mem Adv Bd Yakima Br Seattle 1st Nat Bk; mem Wash Wool Growers Assn, Wash, Yakima Co and Benton Co Cattlemen's Assns, Yakima C of C, Lariat Club, Rotary, AF & AM; p bd mem Knife & Fork Club; recd Fndr Centennial Awd from Swift & Co for ldrship in livestock and meat indus 1955; Repub; Presby; home, 201 26th Ave S, Yakima; ofc, 206 1/2 E Yakima Ave, Yakima.

REDMON, FRED G.
County Treasurer
b Craig Md Mar 15 1897; s of Thomas J and Dora C (Read); m Sadie Gillis of Mont Sept 7 1921; ch, Doralu (Mrs William Cave), Fred Jr, Nelson A; 8 grandch; educ, pub schs Yakima Wash; owner Fred G Redmon Corrat Co Yakima 1919–36; ptnr Standard Asphalt Paving Co Spokane Wash 1930–36; surface oper mgr Alcan Hwy Whitehorse Yukon Can 1942; co commr Yakima Co 1944–51; chm State Hwy Comm Olympia Wash 1951–54; co treas Yakima Co 1956—; invest and rl est ints; mem Exec Bd AAA Seattle; mem Bd of Dir OCTA; chart mem Mt Pac Chapt AGC; p pres Wash State Good Rds Assn; mem Rd Com Yakima C of C; mem Disaster Com ARC; p bd mem Sal Army; treas Gyro Club; life mem George Washington Fndtn; US Army WW 1, AEF; hobbies, fishing, antique cars; Repub; mem and p vestryman Episc Ch; home, Box 182, Yakima; ofc, Courthouse, Yakima.

RICHES, FRANK ADELBERT
Cattle Rancher
b North Powder Ore Aug 1 1897; s of Charles R and Olive May (LaBare); educ, pub schs Silverton Ore, att Ore State Coll 1919–20 and 1921–22; Alpha Chi Rho; self-empl rancher Silverton Ore 1922–32, Buena Wash 1933—; pres NW Hereford Brdrs Assn 18 yrs; sls mgr ibid 8 yrs; sec N Pac Hereford Brdrs 10 yrs; mbr Central Wash Jr Livestock Show 5 yrs; beef cattle supt Pac Internat Livestock Show 14 yrs; dir Central Wash Fair 1941—; vp ibid 1961—; mem 4-H Ldrs Counc; hon state farmer FFA; mem and p master Buena Grange; mem BPOE, Masonic Lodge, OES; p mem ROTC 2 yrs; named Wash State Cattleman of Yr 1956, Lower Valley Soil Conservationist of Yr 1954; Repub; Meth; home and ofc, PO Box 158, Buena.

RIEL, MALVINA AMELIA
Homemaker
b Rice Lake Wis Sept 14 1893; d of Adolph and Rose Leduc) LaBree; m Eugene Riel of Crookston Minn Feb 9 1909 (decd 1959); ch, Rosealinda (Mrs Dennis Lacoursiere), Lucienne (Mrs C K Easley), Erline (Mrs W D Cunningham), Ronald; 6 grandch; 6 gr grandch; educ, pub schs Wash, owner and mgr hop

farm Yakima Co; mayor Moxee City; p city council woman 4 yrs; p active ARC; p 4-H ldr; state comdr and p nat committeewoman DAV Aux; state pres Cath War Vets Aux; mem and held most loc ofcs Amer Leg Aux, VFW Aux; mem RNA; Repub; vice-treas and sec Cath Ch; home, 101 W Charron Rd; ofc, City Hall, Moxee City.

RIVARD, WILFRED EVANGELIST
Hop Grower
b Crookston Minn Dec 19 1891; s of Alexander and Valestine (Fontaine); m Lucy A Dupree of Moxee Wash May 21 1919; ch, Jeanette (Mrs Cecil Balm), Angela M (Mrs Marvin Yancey), Lucilla M (Mrs Ross Dwinell); 11 grandch; educ, pub schs Wash; farmer Moxee 1914—; owner Moxee City Whse (hdwe and hop supplies) Moxee 1936—; rl est ints; dir St Elizabeth Hosp; mem BPOE, CWV, Amer Leg; US Navy 1917–19; hobby, home photog; Dem, prec committeeman 25 yrs; mem Bd of Dir Cath Ch 15 yrs; home, Box 38; ofc, Moxee City Whse, Moxee.

ROBERTSON, WILBUR HOVEY
Newspaper Publisher
b Yakima Wash Apr 9 1900; s of Wilbur W and Grace M (Barrett); m Elaine Williams of Long Island NY Jul 14 1924; m Ruth Sperry of Yakima Feb 20 1943; ch, Lorna L (Mrs H Millen); 4 grandch; educ, pub schs Yakima, priv sch NH, Harvard AB 1923; with Republic Publ Co Yakima as mgr of nat adver 1923–25, bus mgr 1925–38, publr 1938—; mem Yakima Adv Bd Nat Bk of Wash; p pres Allied Dailies of Wash; mem Amer and Pac NW Newsp Publrs Assns; p mem Bd of Dir Yakima C of C; pres YMCA; p com mem UGN and Com Chest; mem BPOE, Yakima Country Club; hobbies, fishing, horseback riding; Repub; Episc; home, Rt 2, Box 364, Yakima; ofc, 114 N 4th St, Yakima.

ROBINSON, WALTER J, Jr.
Attorney
b Pomeroy Wash May 15 1911; s of Walter J and Grace (Ickes); m Kathryn E Boston of Yakima Wash May 27 1937; ch, Walter J III, Dale M, Marcia J; educ, pub schs Spokane Wash, Wash State U BA 1932, att U of Ida 1933, U of Wash LLB 1935; Phi Beta Kappa, Alpha Gamma Rho, Phi Kappa Phi, Delta Theta Phi; Order of Coif; atty Cheney & Hutcheson Yakima 1935–39; dep prosecuting atty Yakima 1939–40; atty Cheney & Hutcheson 1946–47, Gavin & Robinson (1947–52, Gavin Robinson & Kendrick 1952—; lt col USAR (JAGC) comdr Civ Affairs Unit; mem and p pres Yakima Co Bar Assn; mem Wash State and Amer Bar Assn, Amer Judicature Soc; p pres Yakima C of C; chm Yakima Hsng Auth; mem Yakima City Counc; p mem Yakima Civ Serv Comm; mem Adv Bd YWCA, St Eliz Hosp; mem Wash State Grange, Masonic Bodies, Rotary, Yakima Country Club; US Army WW 2, ETO; Dem; Prot; home, 415 N 52nd Ave, Yakima; ofc, 410 Miller Bldg, Yakima.

ROSS, CLIFFORD C.
Fruit Processor
b Huntington Ore Oct 29 1891; s of Carlton P and Nettie (Thompson); m Lelia Radford of Ia Aug 16 1916; ch, Letty A (Mrs E W Campbell); 2 grandch; educ, pub schs Hood River Ore, grad Benke Walker Bus Coll 1910, Ore State Coll 1916; Sigma Nu; clk The Toggery Corvalis Ore 1913–16; mgr of food processing Ladd & Tilton The Dalles Ore 1919–25; mgr of processing Evaporated Fruits Selah Wash 1925–32; pres Ross Packing Co Selah 1932—; dir Bk of Yakima; mem and p dir NW Fruit Canners Assn; mem and p pres NW Dried Fruit Assn; mem and p dir Yakima C of C; active in civ affairs; bd mem Yakima Valley Meml Hosp; p dir Yakima Kiwanis; mem BPOE, Yakima Elks Golf Club; US Army 1916–19; mem War Prod Bd WW 2; recd War Food Admin "A" Awd WW 2; hobbies, hunting, fishing, camping; Repub; mem, p treas and p trustee Congreg Ch; home, 208 Lester Ave, Yakima; ofc, 102 S Railroad, Selah.

RUSK, JAMES L.
Farmer
b Ogden Ill Aug 3 1904; s of James P and L Mae (Hayes); m Maxine Conover of Waitsburg Wash Jul 12 1958; ch, Gerald C, Patricia M (Mrs G Hall); 6 grandch; educ, oub schs Wash and Ia, att U of Cincinnati 1925; Iota Xi Epsilon; engr Mariemont (O) Co 1925–30; mgr fruit ranch Selah Wash 1930–33; orchard mgr Perham Fruit Co Selah 1933–37, Grandview Wash 1937–41; owner and mgr Rusk Turkey Farms Mabton Wash 1941—; owner and mgr Rusk Turkey Hatchery; farm ints; mem Wash State Grange, Yakima Co Farm Bur; dir Western Farmers Assn; pres Wash State

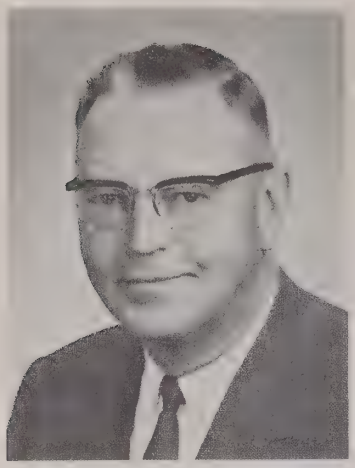

Turkey Fed; dir and p vice pres Wash Poultry Improv Assn; dir Nat Turkey Fed; an orgnr, p dir and p pres Asparagus Growers Assn; chm ASC Com; active in 4–H work; mem BPOE, Lower Valley Golf Club; p pres Toastmasters Internat; orgnd 1st Toastmistress Club in Lower Valley, hobbies, boating, golf, fishing; Repub; mem Christian Ch; home, Rt 1, Box 212, Mabton.

SALUSKIN, ALEXANDER WILLIAM
Farmer and Rancher
b Leavenworth Wash Aug 5 1896; s of Three and Louisa (Timentwa); m Ellen Sawyahlil of Yakima Wash Apr 3 1923; educ, pub schs Wash; farmer and rancher Toppenish Wash; chm Yakima Tribal Counc Yakima Indian Nation Toppenish 1946–53 and 1959–61; tribal del to Wash DC 30 times; Indian repr Gov's Interstate Counc State of Wash Olympia 1953–61; 1st vp Coord Counc 5 NW states 1959–61, Indian Coord Counc NW area 1959–60; chief advis Nat Cong of Amer Indians 1961–63; in pub rels Ft Simcoe Area BSA Yakima Co 1960–61; mem Toppenish C of C; Dem; Cath; home, 28 North F St; ofc, PO Box 632, Yakima Indian Agcy, Toppenish.

SCALLEY, PAUL DOUGLAS
Manufacturer
b Sugar City Ida May 21 1908; s of Douglas E and Ethel (Taylor); m Marjorie Louise Atwater of Salt Lake City Utah Aug 22 1932; ch, Paul D Jr, Judith L, Michael B; 3 grandch; educ, pub schs Ida and Utah, U of Utah BA 1931; Beta Theta Pi; with U & I Sugar Co as fldm Bellingham Wash 1931–35, agr supt Toppenish Wash 1935–42, mgr Idaho Falls Ida 1942–47, mgr Toppenish 1947—; mem US Beet Sugar Techs, Advis Bd Wash State Inst of Tech; vp and dir Assn of Wash Indus; dir Toppenish C of C; p col UGN; p mem ROTC; auth arts for pro journs; hobbies, fishing, hunting; Repub; Latter Day St; home, Track Rd, Toppenish; ofc, PO Box 752, Toppenish.

SILVERS, JACK DONALD
Fruit Grower
b Yakima Wash Sept 27 1922; s of George A and Mabel (Kinnear); educ, pub schs Wash, att Yakima Valley Jr Coll and Wash State U; self–empl fruit grower Zillah Wash 1945—; dep master Wash State Grange Seattle 1955—; overseer State Grange; p master Buena Grange, Pomona Grange; vice chm Wash State Farm Safety Com; mem Exec Com State and Yakima Co RAD; mem Gov's Counc on Aging; dir Yakima Co UGN; mem Masonic Lidge; home, Rt 1, Zillah.

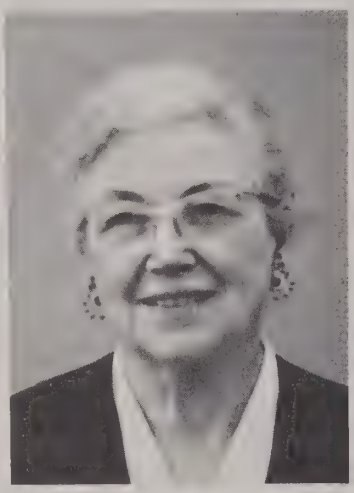

SLAVIN, ANNA LA BISSONIERE
Homemaker
b Polk Co Minn Nov 24 1892; d of Thomas and Delia (La Plante) La Bissoniere; m Joseph Andrew Slavin of Yakima Co Wash Jan 29 1914; ch, Rose Anita (Mrs Ted Berry), James T, Joanne E (Mrs L J O' Toole); 9 grandch; 1 gr grandch; educ, pub schs Minn and Wash, att St Joseph's Acad Yakima, att Yakima Bus Coll 1918, Wash State U hon deg 1938; clk Barnes & Wood–in Yakima 1909–10; homemaker 1914—; sec Gen Coll of Educ Wash State Coll Pullman 1919–20; chapl Wash State Grange 1929–35; orgnd home econ dept for State Grange; home econ chm ibid 1936–43; master Terrace Heights Grange 1935–36; 1st pres Yakima Co Nutrition Counc 1926; p pres Terrace Heights PTA; reorgnr and pres St Joseph's Acad Alum Assn 1947; p active in ARC; chm Yakima Valley Hist Soc; auth biogs of many Yakima Valley pioneers for Wash State Hist Soc; auth wkly arts on home econ for Grange News 1936–43; introduced flower exch at Pomona Grange 1921, ldg to formation of co garden clubs; orgnd hot lunch prog at St Joseph's Acad; hobbies, reading, scrapbooks, research for Hist Soc; Repub; Cath; home and ofc, Rt 1, Box 620, Yakima.

SLAVIN, JOSEPH ANDREW
Farmer
b Tampico Wash Mar 19 1892; s of Andrew and Mary Ann (Mondor); m Anna La Bissoniere of Moxee Wash Jan 29 1914; ch, Rose A (Mrs Ted F Berry), James T, Joanne E (Mrs Loren J O'Toole); 10 grandch; 2 gr grandch; educ, pub schs Wash, att Wash State U, grad Elem Sc Dept Wash State Coll 1920, var corres, ext and night sch courses; farmer; pioneered piece work in hop tng prac 1938–53; dir Big Y Coop 1932–37; chart mem and 1st master Terrace Hts Grange; master Pomona Grange 1930–32; dep master Co Grange 1916–26; mem 1st Boys Agr Club at Yakima HS 1912; dir Selah Moxee Ditch Co 1937–38, Sch Bd Dist 90 Moxee 1937–38; mem Yakima Co Educ Review Bd 1946–49; pres Yakima Valley Hist Soc; owner priv pioneer libr; hobby, painting; Repub, chm Co Repub Central Com 1932–34; Cath; home and ofc, Rt 1, Box 620, Yakima.

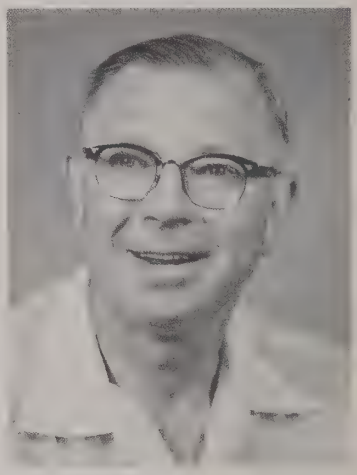

STADELMAN, WILBUR
Fruit Grower
b The Dalles Ore Sept 12 1905; s of Peter J and May (Kelley); m Florence Blake of Salem Ore Feb 12 1927; ch, Peter B, Mary (Mrs W Little); 5 grandch; educ, pub schs The Dalles, grad U of Ore 1926; Sigma Nu; self–empl The Dalles 1926–30; ptnr Stadelman Fruit The Dalles 1930–54; dir, pres and gen mgr Stadelman Fruit Inc Yakima Wash 1954—; ptnr fruit ranches; ptnr Stadelman Ice Co; raiser, tnr and racer of thoroughbreds; mem Yakima Valley Traffic Assn, Prune and Cherry Mktg Coms, Yakima C of C; p mem Ore State Racing Comm; pres and dir Yakima Valley Turf Club Inc; mem KC, BPOE, Multnomah Athl Club, Yakima Country Club; Repub; Cath; home, 406 S 30th Ave, Yakima; ofc, 1 W Yakima Ave, Yakima.

STRAUSZ, ALVA LESLIE
Fruit Grower
b Bronaugh Mo Nov 14 1888; s of W H and Emma (Yates); m Olive Turner of Spokane Wash June 16 1915; ch, Robert W, David A; 7

grandch; educ, pub schs Mo and Wash, Wash State Coll BS in Hort 1913, MA in Hort 1916; Sigma Alpha Epsilon, Alpha Zeta; hs tchr Pasco Wash 1913–14; tchr Dept of Hort Pullman Wash 1914–16; state hort Missoula Mont 1916–19; fruit grower Yakima Wash 1919—; mem and p pres Wash State Hort Assn; chm Wash State Fruit Comm; mem Wash–Ore Can Pear Assn; mem C of C; p chm Agr Com ibid; active in civic affairs; mem Rotary, Masonic Orders, Shrine; US Army WW 1; hobbies, woodworking, hunting, fishing; Repub; chm Bd of Trustees Meth Ch; home, 4823 Snow Mt Rd, Yakima.

STUBBS, Franklin F.
Retired
b Kingman Kan Feb 12 1890; s of Alvan A and Angelina (Turner); m Mary M Mapp of Va Sept 28 1955; ch, Rowena R (Mrs C G Andersen), Allan D, Barbara E; 4 grandch; educ, pub schs Wichita Kan, att Wash State U 1910, Friends U 1913; slsm Brinker Produce Wichita Kan 1916–17, Walla Walla Produce Milton Ore 1917; owner and mgr Yakima (Wash) Brkrge Co 1917–18; ptnr Stubbs–Williams Fruit Co Yakima 1918–21; pres Stubbs Fruit & Storage Co Yakima 1921–54; loc rl est devel ints 1954—; bd mem and p pres Liberty Svgs & Loan 40 yrs; mem Sch Bd 9 yrs; p bd mem C of C; chm UN Day 1958; p pres YMCA 7 yrs; bd mem ibid 15 yrs; chm Ca Dr 1960—; co-orgnr Yakima Meml Hosp; bd mem ibid 16 yrs; mem Com Chest; active ARC; p pres Asbury Retirement Home; mem Masonic Order; hobbies, hunting, fishing; Repub; trustee Meth Ch; bd mem ibid 25 yrs; home and ofc, 2608 W Walnut, Yakima.

SUNDQUIST, ELAINE SUZANN
Homemaker
b St Paul Minn Nov 11 1901; d of John and Eva (Jonson) Fager; m Ralph R Sundquist of Yakima Wash Dec 1 1921; educ, pub schs Minn, clk Amer Nat Bk St Paul Minn 1918–19; homemaker 1921—; p pres PTA; bd mem Friends of Libr of Wash State Coll Pullman; mem Bd of Trustees Yakima Valley Meml Hosp; pres Yakima Valley Meml Hosp Aux; mem and p pres Alice Scudder Guild of Hosp; chm Central Wash Hosp Auxs; vp State Assn of Hosp Auxs 1961; p bd mem Com Chest; mem Exec Bd and p treas YWCA; mem ARC, Gray Ladies; mem and p vp Exec Bd Wash Soc for Crippled Ch & Adults; dir 10 Easter Seal Drs 1949–61; mem Adv Bd Yakima Co Ca Soc; mem, p pres and p com chm Yakima Woman's Club; mem Women's Century Club; hobbies, reading, sewing, ch and civic act; Repub; deaconess Presby Ch; mem and p pres Circle and Women's Soc ibid; home, 1716 W Yakima Ave, Yakima.

SUNDQUIST, RALPH R.
Business Executive
b Galesburg Ill Jan 5 1894; s of Hjalmar and Carol S (Arnquarn); m Elaine Fager of St Paul Minn Dec 1 1921; ch, Ralph R Jr, Marvin F, Janice A (Mrs E M Good), 8 grandch; educ, pub schs Minn and Wash, Wash State U BS 1916, MA 1917; Beta Theta Pi, Phi Kappa

Phi, Delta Sigma Rho, Alpha Zeta; prof of biol Whitworth Coll Spokane Wash 1917–18; mgr orchards Yakima Wash 1919–34; pres Sundquist Fruit & Cold Storage Yakima 1934—; p pres Lower Naches Tel Co; p vp Hansen Fruit & Cold Storage Co; p dir Seattle Br Fed Res Bk of San Francisco; dir Cascade Bdcasting Co; mem Walston & Co brkrge firm; mem and p pres Wash State Hort Assn; mem Internat Apple Assn; p pres Internat Apple Contest; mem and p dir Yakima C of C; p pres Yakima Valley Traffic Assn; chm Bd of Dir Yakima Valley Bd of Educ and Yakima Valley Jr Coll Corp; p mem Pers Sect Bd of Review AEC; fndg dir Yakima Valley Meml Hosp; hon mem Wash Counc PTA; dir Yakima YMCA; 1st vp Ft Simcoe Counc BSA; mem and p dir Yakima Rotary; recd Certif of Merit Awd from Wash State U; elder Presby Ch; home, 1716 W Yakima Ave, Yakima; ofc, 302 1st N, Yakima.

THOMPSON, B. D.
Retired
b Granger Minn Mar 3 1875; s of Lauren and Sarah (Vincent); m Bird Alford 1898; ch, Loren; m Alice LeFever 1913; ch, George, Roy, Frances McCormick, Ivan, Gene; educ, pub schs Minn; pub schs tchr Minn 1893–94; farmhand Minn 1894–95, SD 1895–96; farm owner and mgr SD 1896–1902; fruit grower Yakima Valley Yakima Wash 1902 to retirement; ran apple packing sch Granger Wash 1909 and blt 2 whses; orgnd cannery co at Granger; dir Fed Land Bk 13 yrs; elected to repr Wash and Ida panhandle in Farm Loan Assn in Fed Land Bks 1923 (later also repr Ore); orgnr and dir Yakima Valley Fruit & Prod Growers Assn Granger 1906; mem and an orgnr Yakima Fruit Growers Assn; p chm Pomona Grange Com; estab Fed Mktg Serv at Yakima 1951; estab Mkt Mews Serv at Yakima; dir Drainage Dist; dir Sch Bd; Dem; home, Granger.

THOMPSON, HEBER CLARE
Fruit Grower
b Cowiche Wash May 7 1902; s of Willard E and Ida (Strausz); m Alice Winkelman of Minn June 14 1928; ch, Jerry L, Brian R; 1 grandch; educ, pub schs Wash, North Central Coll BA 1925; Pi Kappa Delta; fruit grower Thompson Orchards Cowiche 1926—; vp, mem Bd of Dir and p pres Yakima Valley Prod Cr Assn; bd mem and p pres Cowiche Growers Inc; pres Wash State Farm Bur 1957–60; p mem Sch Bd; mem and p bd mem Yakima C of C; p mem Com Chest and mem exec com UGN; p com mem BSA; mem Sr Masonic Orders; p mem ROTC; recd recog for work with Wash State Farm Bur; hobbies, photog, boating, travel; Repub; tchr and Sun Sch supt Evang United Brethren Ch; home, Rt 1, Box 63, Cowiche.

THOMPSON, JAMES PARVIN
Ophthalmologist
b Perry Okla Jan 26 1908; s of James and Blanche (Parvin); m Louise Cocklin of Yakima; ch, Curtis, Kim, Kathy; educ, pub schs Yakima Wash, att Whitman Coll 1926–29, U of Ore BS 1931, U of Ore Med Sch MD 1935, U of Pa Grad Sch 1938; Tau Kappa Epsilon; phys and surg Yakima 1938—; fndr Yakima Eye Bank; F Amer Coll of Surg; dipl Amer Bd of Ophth; mem Mil Affairs Com Yakima C of C; active in YMCA, BSA; USAF 1942–46; auth articles in pro journs; hobby, sports; Repub; Congreg; home, 2011 Lombard Lane, Yakima; ofc, S 12th Ave at Spruce, Yakima.

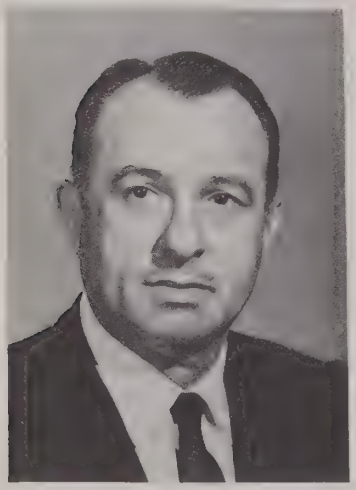

TONKOFF, J. P.
Attorney
b Popovo Bulgaria May 9 1907; s of Michael and Stefanie Tonkoff; m Lylon Smith of NY Jul 27 1950; ch, Vana H, Michael R; educ, pub schs Yakima Wash, U of Ill BA 1931, U of SD LLB 1933; Phi Delta Phi, Phi Sigma Kappa; atty Livesey & Tonkoff Yakima 1933–37; priv alw prac Yakima 1937–46; atty Tonkoff & Holst Yakima 1946–51; Tonkoff Holst & Hopp Yakima 1951—; chart mem Internat Acad of Trial Lawyers mem Internat Acad of Trial Lawyers; mem Nat Assn of Claimants Comp Attys; p pres NW Reg Div Ibid; p mem Nat Bd of Govs ibid; mem Amer and Wash State Bar Assns; vp Yakima Co Bar Assn; mem Yakima C of C, YMCA, BPOE; co–auth chapt on defamation in "Modern Trials"; auth num papers given at pro mtgs and prtd in pro publs; hobby, flying; Dem; Greek Orthodox; home, 4906 Snowmountain Rd, Yakima; ofc, 616 Miller Bldg, Yakima.

TOUPIN, ALICE MARIE
Business Woman
b Gardner Mass May 11 1897; d of E J and Angelina (Mondeville) Dupree; m Arthur J Toupin of Moxee City Wash Oct 19 1920; ch, Mrs Annette A Pryor, Gerald A, Richard P; 6 grandch; educ, pub schs Wash, att Yakima Valley Jr Coll; chief clk Boyer's Drug Store Moxee City 1914–16; millinery maker Ditter Bros Yakima Wash 1916–17; milliner Callahan & Berhman Yakima 1917–18; dry goods buyer Dupree's Gen Store Moxee City 1918–20; bkpr and stenog Toupin Hdwe Co Moxee City 1925–47; owner ibid 1947—; city treas 1949; ins agt; mem Yakima Ins Women's Grp, Pac NW Hdwe Assn, Wash State Empls Assn, City Plng Comm; chm dedication of PO; co–chm Moxee Hop Fest 1946–47; area dr chm Heart Assn; vp So Central Br ibid; active in ARC and Civ Def work; p pres PTA, Moxee Home Econ Club; orgnr and held all ofcs Amer Leg Aux; vp 8 & 40 Yakima; hobbies, reading, singing, sewing; Repub; active in Cath Ch as choir dir, vp Altar Soc, dist pres Counc of Cath Women, mem Diocesan Bd 8 yrs; home, 102 S Iler St; ofc, 2 S Seattle Ave, Moxee City.

VANCE, BYRON OPAL
Retired Rancher
b Mt Vernon Wash Mar 27 1895; s of Byron H and Lydia (Clair); m Naomi E Randall of ND Feb 10 1920; ch, Eleanor (Mrs R Diener), Jeanne (Mrs R Hastings), Phyllis (Mrs M Adams), Bernard B, Carol (Mrs D Williams); 12 grandch; educ, pub schs Prosser Wash; assoc with father wheat ranch Prosser 1910–19; farm ptnr Grandview Wash 1919–26; farm owner Grandview 1926–50; mgr Central Wash Dairymen's Assn Grandview 1950–61; mem and p master Grandview Grange; co–fndr and 1st pres Yakima Co Cattlemen's Assn; p vp Wash State Cattlemen's Assn; p dir Beet Growers Assn; p pres Grandview C of C; p mem Sch Bd; mem Bd of Dir UGN; hon life mem FFA; active in civic drs; mem and p bulletin ed Grandview Rotary; mem Amer Leg; US Navy WW 1; auth art in nat cattlemen's publ 1947; hobby, bowling; Dem; Meth; sec Meth Men; home, Rt 1, Box 355, Grandview.

VINCENT, LESTER B.
Lawyer
b Madison Mo Mar 20 1889; s of James W and Jennie (Benson); m Mary Eva Maxwell of Johnson Wash Jul 12 1917; ch, Mary L, Maxwell J; 2 grandch; educ, pub schs Coeur d'Alene Ida, Wash State U BA 1915, U of Mich JD 1919; Phi Beta Kappa; priv law prac Ovoville Wash 1919–22, Yakima Wash 1922–30; vp and trust ofcr Yakima Valley Bk & Trust Co Yakima 1930–38; priv law prac Yakima 1938–57; atty L B and Max Vincent Yakima 1958—; Yakima police judge 1924–29; city atty 1929; mem Amer and Wash State Bar Assns; mem and p pres Yakima Co Bar Assn; p chm City Plng Comm; p com chm Yakima C of C; active in civ affairs; p pres Yakima Rotary; govt appeal agt; adv to registrants Yakima City Draft Bd; hobby, baseball; Repub; Congreg; home, 2006 Lombard Lane, Yakima; ofc, 330 Miller Bldg, Yakima.

WADEKAMPER, LESLIE RUDOLF
Cattleman
b Union Gap Wash Feb 13 1912; s of Rudolf and Ana (Johnson); m Genevieve T Stephenson of Wapato Wash Aug 10 1938; ch, Bernard, Lon G, Verlie A; 4 grandch; educ, pub schs Wash, Wash State U BS 1934; Alpha Tau Omega; self–empl cattleman Yakima Wash 1934—; mem Amer Shorthorn Brdrs Assn; vp Yakima Co Cattlemen's Assn; bd chm Ahtanum Moxee Soil & Water Conserv Dist 20 yrs; sec treas Central Area Wash Assn of Soil & Water Conserv Dists; mem Yakima Co DID Bd 1958–62; orgnr Union Gap Recr Assn; 4–H ldr 2 yrs; Repub, prec committeeman 1950–62; home, Rt 7, Box 31, Yakima.

WALLACE, ANDY B.
Retired Rancher
b Puyallup Wash June 23 1888; s of Joseph A and Amelia (Burris);

m Maude E Perry of Outlook Wash Dec 27 1911; ch, Mildred A (Mrs Dwight Scheyer), Donald P, Doris E (Mrs Joe Stephens); 7 grandch; 10 gr grandch; educ, pub schs Outlook; assoc with father Wallace Ranch Outlook 1906–09; mgr ibid 1909–10; owner ibid 1910—; mem Wash and Nat Cattlemen's Assns; supvr Drainage Dist 2 12 yrs; co commr 3rd Dist 1945–59; p dir Sch Bd; active BSA; mem Sr Masonic Order; active in Liberty Bond Dr WW 1; family planted 1st hop yd in valley 1892; promot rd devel from East Zillah to Benton; hobby, cattle raising; Repub; trustee Meth Ch; home, Outlook.

WALTER, HOWARD CAMERON
Retired
b Seattle Wash Sept 13 1896; s of Andrew C and Winifred (Walker); m Inez Irene Stephenson of Baker Ore Sept 20 1936; ch, Virginia (Mrs Jack Taylor), Robert; 2 grandch; 2 gr grandch; educ, pub schs Wash and Cal; appr carpenter Walter Constr Co San Diego Cal 1912–30; self-empl carpenter and contr Seattle 1930–32; ptnr Walter Constr Co Seattle 1932–35; carpenter William McCullough Yakima Wash 1935, Gilbert H Moen Yakima 1940, Howard S Wright (Perry Trade Sch) Yakima 1940–41; carpenter and foreman Howard S Wright Seattle 1941; carpenter ibid Yakima 1941–42; supt Navy Yd Bremerton Wash 1942–43, Hsng Proj (Gilbert Moen) Yakima 1943–46, contr Yakima 1946–48; gen supt Gilbert Moen projs in Yakima, Selah and Moxee Wash 1948–51; gen supt Gilbert Moen Yakima 1958—; rancher Moxee 1943—; brdr Morgan Horses 1937—; chart mem Yakima Sheriff's Posse; chart mem and p pres Yakima Riding Club; p supt Horse Div and 4-H Central Wash Fair; orgnd 1st show Yakima Valley Turf Club; mem Bd of Dir Greater Yakima Diamond Jub; conducted horse judging classes; judge for 4-H and other state grps; active with wife in 4-H and Campfire Girls incl orgng 1st riding club and 1st figure skating club; recd Yakima Co 4-H plaque for horse tng educ 1960; recd awd from Wash State U for horse judging; hobbies, horses, 4-H, skating; Dem; Prot; home, Rt 1, Box 265, Yakima.

WESTBERG, FRED H.
Executive Secretary
b Grand Forks ND Oct 6 1907; s of Gust W and Matilda (Holt); m Doris E Nelson of Ellensburg Wash June 14 1939; ch, Hal H, Mary E, Karen J, Martha C; educ, pub schs Alta Can and Wash, U of Wash BBA 1930, Wash State U MA 1939, pg wk Colo A & M 1942; Tillicum; hs tchr Oroville Wash 1931–32, Toppenish Wash 1933–34; hs prin Granger Wash 1935–36; hs tchr Yakima Wash 1937–41; co-ord of distr educ Spokane Voc Sch 1942; state supvr of distr educ State Bd Voc Educ Olympia Wash 1942–47; sec-mgr Wash State Fruit Comm Yakima 1947—; mem Wash State Hort Assn, Yakima Hort Club, Central Wash Fair Bd, Yakima Met Park Bd; com mem Yakima Park Bond Dr; p chm Yakima Citizens Com for Pub Sch Bond Promot; life mem and p pres Yakima PTA; hon mem FFA; mem and p pres Yakima Kiwanis; p pres Eisenhower & Wilson Booster Club; publr The Good Fruitgrower; recd Certif of Achiev from ICAF 1961; hobbies, farming, riding, hunting; Presby; home, 211 S 25th Ave, Yakima; ofc, 622 W Yakima Ave, Yakima.

WIEHL, LLOYD LOUIS
Superior Court Judge
b White Bluffs Wash Sept 17 1909; s of Mathew M and Harriet (Wright); m Aletha Huffman of Yakima Wash Aug 10 1929; ch, Richard L, Marilyn; educ, pub schs White Bluffs, U of Wash LLB 1932; Delta Sigma Phi; atty Rigg, Brown & Halverson Yakima 1932–35; dep co prosecutor Yakima 1935–37; presecuting atty Yakima 1937–47; priv law prac Yakima 1947–49 and 1952–57; asst US atty Yakima 1949–52; superior ct judge State of Wash Yakima 1957——; adm to US Sup Ct prac 1954; mem Amer Bar Assn; p mem Bd of Del Nat Conf of State Trial Judges, Sect of Judicial Admin of Amer Bar Assn; mem Wash State Bar Assn; mem and p pres Yakima Co Bar Assn; mem and p pres State Assn of Prosecuting Attys; mem Nat Counc Juv Ct Judges, Nat Juv Ct Fndtn; gen chm State Judicial Conf 1960; p mem Bd of Regents U of Wash; p chm Yakima Co Plang Comm; p mem Wash State TB Bldg Comm, Wash State Vets Rehab Counc; mem Kiwanis, Elks, State Grange, Eagles; auth num arts on legal subjs; Dem; mem Bd of Trustees Presby Ch; home, 5211 E. Sunset Dr, Yakima; ofc, Courthouse, Yakima.

WILLIS, ROBERT J.
Attorney
b Douglas Alaska Aug 18 1904; s of Robert J and Elizabeth (McKanna); m Winifred M Hermsen of Bellingham Wash June 13 1933 (decd); ch, Robert J III, Lynn E, James B; educ, pub schs Goldendale Wash, U of Wash LLB 1930; Sigma Phi Epsilon, Phi Delta Phi; checker and longshoreman Alaska RR Seward Alaska 1926–27; atty Williamson & LaBerge Yakima Wash 1930–31, Snively & Bounds Yakima 1931–35; co prosecuting atty Yakima 1935–37; judge Superior Ct Yakima 1937–57; atty Palmer, Willis & McArdle Yakima 1957——; mem Wash State and Yakima Co Bar Asn; p pres Assn of Superior Ct Judges; orgnr and chart mem Jr C of C; mem Bd of Regents U of Wash; p pres U of Wash Law Sch Alum Assn; co campaign mgr for gov 1960; bd mem and p pres UGN; mem Yakima Counc and p pres USO WW 2; bd mem Ft Simcoe Area Counc BSA; p pres Serra Club Yakima; recd BSA Silver Beaver Awd 1955; hobby, fishing; Dem; Cath; 1st pres Diocesan Counc of Cath Men Yakima 1958; home, 3408 W Yakima Ave, Yakima; ofc, 506 Miller Bldg, Yakima.

WINTERS, ARTHUR
Rancher
b Shattuck Okla Aug 5 1910; s of John and Lydia (Weibert); m Freida Seibel of Wapato Wash Jan 12 1930; ch, Arthur Jr, Willard, Joyce (Mrs Delmar Day), Icyle (Mrs Ron Zediker), Kenneth, John, Thomas, Dorthea; 13 grandch; educ, pub schs Colo; farmer Platte Co Wyo 1930–35; empl lbr and paper mills Oregan City Ore 1935–38; farmer Wapato Wash 1939–43; farmer and dairyman Win Acres Wapato 1943–61; mem Central Wash Dairymen's Assn; bd chm ibid 12 yrs; vp and dir Dairy Herd Improv Assn; dir Wash State Guernsey Cattle Club; mem Amer Guernsey Cattle Club, Farm Bur; chm Fair Com for Purebred Dairy Cattle Wash State 1959—; hon mem White Swan FFA; hobby, cattle brdg; cattle exhib at fairs 1945—; Repub; Meth; home, Rt 3, Box 233, Wapato.

WOODALL, PERRY B.
Attorney
b Yakima Co Wash Nov 26 1913; s of Perry M and Nona E (Crayne); m Joye Frances Johnson of Missoula Mont Oct 1 1943; ch, Patricia J; educ, pub schs Buena and Toppenish Wash, pre-law Yakima Valley Jr Coll 1930-32, U of Wash LLB 1936; priv law prac Toppenish Wash 1936—; farm owner and oper; mem Yakima Co Bar Assn; mem and p vp Wash State Bar Assn; mem Wash Hse of Repr 1939, 1941, 1943, 1947, 1949 and 1951 sessions, Wash State Sen 1957, 1959 and 1961 sessions, Repub fl ldr 1959-61 sessions; permanent chm Repub State Conv 1948 and 1960; p state pres Wash Boys & Girls 4-H Clubs; an orgnr and pres Central Wash Fair 1939-61; mem Farm Bur, Grange, BPOE; mem and p com mem FOE; mem, p comdr and p judge advoc Amer Leg Post; US Navy WW 2; Bapt; home, Rt 1, Toppinish; ofc, 212½ W 1st, Toppinish.

YOUNG, FERN SCOTT
Homemaker
b Red Rock Mont Jul 12 1885; d of James Walter and Laura (Tolman) Scott; m Marcus LeGrand Young of Salt Lake City Utah June 23 1909; ch, Marcus L Jr, Laura F (Mrs George Y Wells), Dr Joseph H; 5 grandch; educ, pub schs Mont, att Pomona Coll 1906-08; conducted research progs on western wild flowers over 60 yrs which devel into popular presentation work, devel similar research prog on hand-made laces, 3rd on story of greeting cards; p chm GSA Region 11 and p mem Nat Bd GSA; asst in orgng TB League in Wash Co, Ida; mem Yakima Co TB League 13 yrs and p pres 1 yr; active in estab 8 co TB Hosp at Selah; ac-

tive in var pub hlth activities 51 yrs; helped promote first pub sch in US for union of handicapped and normal child in classwork-a plan now used by Nat Soc for Handicapped ch and adults; mem YWCA; p bd mem ibid; mem Fed Clubs, DAR, DAC, PEO; instr ARC WW1, surg dressings Salt Lake City; in chg of insp surg dressings Yakima Co WW 2; publ spkr ARC WW 1 and 2; recd GSA Yellow Rose 1961; hobby, gardening, Lewis and Clark research; mem and p ofcr Congreg Ch; home, 2211 W Yakima Ave, Yakima.

ZAEPFEL, JOHN N.
Educator
b Snohomish Wash Jan 26 1902; s of M A and Mary (Henderson); m Violet Bruce of Des Moines Ia Sept 16 1930; ch, John B; educ, pub schs Snohomish, Wash State U BA 1923, MA 1933, att Drake U 1931;

Lambda Chi Alpha, Phi Delta Kappa; hs tchr and coach Spokane Wash 1924-25, Stockton Cal 1925-26; pro ball player San Francisco Cal 1925, Lincoln Nebr 1926, Des Moines Ia 1927 and 1928, Omaha Nebr 1929-30, San Antonio Tex 1931, Galveston Tex 1932; hs tchr and coach Toppenish Wash 1933-35, Yakima Wash 1935-52; dir of hlth, phys educ and athl Yakima Pub Schs 1952—; instr Yakima Valley Jr Coll 1954-55; mem NEA, WEA, Amer and Wash Assns of Hlth, Phys Educ and Recr, Wash State Coaches Assn; p co chm Mar of Dimes; mem Phys Com YMCA; Amer Leg coach 1940-59 (nat champs 1953); recd Nat Amer Leg baseball cit; mem Lions, BPOE, Masonic Lodge; p mem ROTC; hobbies, fishing, hunting, gardening; Repub; Presby; home, 721 Grandview S, Yakima; ofc, 104 N 4th Ave, Yakima.

In sincere appreciation

we wish to thank

Official Who's Who Photographers

Aberdeen	Jones Photo Co.
Anacortes	Studio San Juan
Bellevue	Brant Photographers, Inc.
Bellingham	Robert's Studios, Inc.
Bremerton	Hudson Studio
Centralia	Evernden Studio
Ephrata	Columbia Studio
Everett	Benson's Camera Supply
Kennewick	Ken Dobbins, M. Photog.
Longview	Logan's Studio
Mt. Vernon	Portraits by Betty Jean
Olympia	Merle Junk Photo & Litho Co.
Omak	Ladd Studio
Port Angeles	Rogers Studio
Pullman	R. R. Hutchison Studio
Renton	Ted Gatz Photography
Seattle	Ralston Studio
	Jesse Ebert Studio
	Fowler Portrait Studio
Spokane	Henle Studio
Tacoma	Bert Perler Studio
Vancouver	Justin Studio
Walla Walla	Vitart Studio
Wenatchee	Parson's Studio
Yakima	Forest & Whitmire Studio

Key to Abbreviations

AA — Alcoholics Anonymous, Associate in Arts
AAA — American Automobile Association
AAAS — American Association for the Advancement of Science
AAHPER — American Association for Health, Physical Education & Welfare
AAONMS — Ancient Arabic Order of Nobles of the Mystic Shrine
AASA — American Association of School Administrators
AAU — Amateur Athletic Union
AAUN — American Association for the United Nations
AAUP — American Association of University Professors
AAUW — American Association of University Women
AB — Bachelor of Arts
ABA — American Bankers Association, American Bar Association
abst — abstract
abstr — abstracter
acad — academic, academy
accred — accreditation, accredited
acct — account, -ant
acctcy — accountancy
acctg — accounting
ACE — Association for Childhood Education
achiev — achieved, achievement
ACS — American College of Surgeons
act — active, activities
actg — acting
ADC — Alaska Defense Command
add — addition, -al, address
adj — adjuster, adjustment, adjutant
adm — admiral, admission, admitted
admin — administration, administrative, administrator
adv — advisor, -y, advertising
advanc — advancement, advancing
adver — advertise, advertising
advis — advisor, -y
advoc — advocate
AEC — Atomic Energy Commission
AEF — American Expeditionary Forces
aeron — aeronautical, aeronautics
AERT — Association for Education by Radio-Television
AF — Air Force
AF & AM — Ancient Free & Accepted Masons
AFB — Air Force Base
affil — affiliate, -d, affiliation
AFL — American Federation of Labor
agcies — agencies
agcy — agency
AGC — Associated General Contractors
AGD — Army Guard Division
agr — agricultural, agriculture, agriculturist
AGS — American Gynecology Society
agt — agent
AGU — American Geophysical Union
AIA — American Institute of Architects
AIB — American Institute of Banking
AICE — American Institute of Chemical Engineers
AID — American Institute of Interior Decorators
AIEE — American Institute of Electrical Engineers
AIME — American Institute of Mining Engineers
AJS — American Judicature Society
ALA — American Library Association
alloc — allocated, allocation
alt — alternate
alum — alumni
AMA — American Medical Association
AMC — Army Medical Corps
Amer — America, -n, -nism, -nization
amphib — amphibious
ANA — American Nurses Association
anat — anatomical, anatomist, anatomy
anesth — anesthesiologist, anesthesiology
anniv — anniversary
ANPA — American Newspaper Publishers Association
anthropol — anthropological, anthropologist, anthropology
AOPA — Aircraft Owners & Pilots Association
AOUW — Ancient Order of United Workmen
APHA — American Public Health Association
APPA — American Public Power Association
appl — appliance, applied
appr — apprentice, -ship
apprec — appreciation
approp — appropriation
approx — approximately
apt — apartment
APWA — American Public Welfare Association, American Public Works Association
ARA — Agricultural Research Administration
ARC — American Red Cross
arch — architect, -ural, -ure
arr — arrived
arrang — arranged, arrangement, arranging
art — article, artillery
ART — American Round Table, Athletic Round Table
ASC — Agricultural Stabilization Committee
ASCD — Association for Supervision and Curriculum Development
ASCE — American Society of Civil Engineers
ASEE — American Society of Electrical Engineers
ASHRE — American Society of Heating, Refrigeration & Air Conditioning Engineers
ASLE — American Society of Lubrication Engineers
ASM — American Society for Metals
ASME — American Society of Mechanical Engineers
ASNE — American Society of Newspaper Editors
ASPE — American Society of Professional Engineers
assem — assembly
assn — association
assoc — associate, -d, -s
asst — assistant, assisted
ASTM — American Society for Testing Materials
astron — astronomer, astronomy
ATCAAF — Air Transport Command of Army Air Forces
ATCM — Associate Toronto Conservatory of Music
athl — athlete, athletic
att — attached, attendant, attended, attending
atty — attorney
aud — auditing, auditor, -ium
AUS — Army of the United States
auth — authentic, author, -ity
auto — automatic, automobile, automotive
aux — auxiliary
ave — avenue
AVMA — American Veterinary Medicine Association
awd — award, -ed
AWWA — American Water Works Association
b — born
B — Bachelor
BA — Bachelor of Arts, Business Administration
Bach — Bachelor
bact — bacteriologist, bacteriology
Bapt — Baptist
BBA — Bachelor of Business Administration
BBB — Better Business Bureau
BCL — Bachelor of Civil Law
BCS — Bachelor of Chemical Science, Bachelor of Science in Commerce
bd — board
bdcast — Broadcast
bdg — boarding
Bdwy — Broadway
BE — Bachelor of Education
beaut — beautification
BEd — Bachelor of Education
BEE — Bachelor of Electrical Engineering
bev — beverage
BFA — Bachelor of Fine Arts
BHL — Bachelor of Hebrew Law
bibliog — bibliograph, -y
biochem — biochemist, -ry
biog — biographical, biography
biol — biological, biologist, biology
bk — bank, book
bkg — banking
bkpr — bookkeeper
bkr — banker
BL — Bachelor of Laws
bld — build
bldg — building
bldr — builder
blk — block
BLS — Bachelor of Library Science
Blvd — Boulevard
BM — Bachelor of Music
bn — battalion
BOF — Brotherhood of Friends
bottlg — bottling
bottlr — bottler
BPE — Bachelor of Physical Education
BPh — Bachelor of Philosophy
BPOE — Benevolent & Protective Order of Elks
BPW — Business & Professional Women
br — branch
brdg — breeding
brdr — breeder
brig — brigadier
Brit — British
brkr — broker
brkrge — brokerage
bro — brother
bro'hd — brotherhood
BS — Bachelor of Science
BSA — Bachelor of Science in Agriculture, Boy Scouts of America
BSc — Bachelor of Science
BSF — Bachelor of Science in Forestry
BSL — Bachelor of Science in Law
BSLS — Bachelor of Science in Library Science
BSM — Bachelor of Science in Medicine
BTh — Bachelor of Theology
bull — bulletin
bur — bureau

bus — business
C of C — Chamber of Commerce
ca — cancer
CAA — Civil Aeronautics Administration
cand — candidate
CAP — Civil Air Patrol
cap — capital, capitol
capt — captain
cash — cashier
Cath — Catholic
cav — cavalry
CBI — China-Burma-India
CBMC — Christian Business Men's Committee
CCC — Civilian Conservation Corps
CDA — Catholic Daughters of America
CE — Civil Engineer, -ing
CEC — Civil Engineers Corps
CEF — Canadian Expeditionary Force
celeb — celebrated, celebration
cent — centennial, century
certif — certificate, certification, certified
ch — chief, child, -ren, church
champ — champion, -ship
chanclr — chancellor
chapl — chaplain
chapt — chapter
chart — charter
chem — chemical, chemist, -ry
chg — charge
chiro — chiropractic, chiropractor
chm — chairman
chwmn — chairwoman
CIO — Congress of Industrial Organizations
circ — circuit, circulating, circulation
cit — citation, citizen-ship
civ — civic, civil, -ian, -ization
cl — class
clin — clinic, -al
clk — clerk
clng — cleaning
clnrs — cleaners
clthg — clothing
clthr — clothier
CLU — Certified Life Underwriter
CMTC — Citizens Military Training Camp
co — company, county
CO — commanding officer
COF — Catholic Order of Foresters
col — colonel
coll — collection, collector, college, collegiate
collab — collaboration, collaborator
com — command, commerce, committee, community
comdg — commanding
comdr — commander
comdry — commandry
coml — commercial
comm — commission
commd — commissioned
commr — commissioner
communic — communication, -s
como — commodore
comp — compensation, composition
compt — comptroller
cond — condition, -ing
conf — conference
cong — congress, -ional, -man
congreg — congregation
Congreg — Congregational
consec — consecutive
conserv — conservation, conservative
consol — consolidated, consolidation
const — constitution, -al, construction
constr — construction
consult — consultant, consulting
cont — continuing, continuous
contd — continued
contr — contracting, contractor, contribute, -d
contrib — contributed, contributing, contributor
conv — convention
coop — cooperation, cooperative, cooperator
co-ord — co-ordinating, co-ordinator
corp — corporate, corporation
corr — correspondent, corresponding
corres — correspondent, corresponding
counc — council
counclr — councillor
couns — counsel
counslg — counseling
counslr — counsellor
CPA — Certified Public Accountant
CPO — Chief Petty Officer
cr — credit, -ed
cred — credit, -ed
crmry — creamery
ct — court
CT — communications technician (USN)
cult — cultural, culture
Cuna — Credit Union National Association
curric — curriculum
CWA — Civilian Works Agency
CYO — Catholic Youth Organization
d — daughter
DAR — Daughters of the American Revolution
DAV — Disabled American Veterans
DAVI — Department of Audio-Visual Instruction
DBA — Doctor of Business Administration
DC — Dental Corps, Doctor of Chiropractic
DD — Doctor of Divinity
DDS — Doctor of Dental Surgery
decd — deceased
decor — decorating, decorator
def — defense
deg — degree
del — delegate, delegation, delivery
delinq — delinquency, delinquent
deliv — delivery
Dem — Democrat, -ic
denom — denomination, -al
dent — dental, dentist, -ry
dep — deputy
dept — department, -al
det — detachment
devel — develop-ed, -er, -ment
DF — Doctor of Forestry
DFC — Distinguished Flying Cross
DID — Drainage Improvement District
dict — dictionary
diet — dietary, dietetic, dietitian
dipl — diploma, -t
dir — director
disch — discharged
dist — distinguished, district
distr — distributive, distributor
distrib — distributive, distributor
div — divinity, division, -al, divorced
dlr — dealer
DMD — Doctor of Dental Medicine
DO — Doctor of Osteopathy
dorm — dormitory
dr — doctor, drive
dram — drama, -tic
drlr — driller
DSc — Doctor of Science
DTh — Doctor of Theology
dupl — duplicate
DVM — Doctor of Veterinary Medicine
E — East
ea — each
ECA — Economic Cooperation Administration
econ — economics, economist, economy
ed — edition, editor, -ial
EdD — Doctor of Education
edit — editor, -ial
educ — education, -al, educator
EE — Electrical Engineer, -ing
EENT — eye, ear, nose, throat
ELC — Evangelical Lutheran Church
elec — elected, election, elective, electric, -al, -ian
elect — elected, election, elective, electric, -al, -ian
elem — elementary
elev — elevator
emergcy — emergency
empl — employed, employee, employment
emplr — employer
ency — encyclopedia
Eng — England, English
engr — engineer
engrg — engineering
enl — enlisted
ent — entered
entom — entomologist, entomology
entomol — entomologist, entomology
EPH — Employ the Physically Handicapped
Episc — Episcopal, -ian
eqpt — equipment
equip — equipment
espec — especially
est — estate
estab — established, establishment
ETO — European Theatre of Operations
evang — evangelical, evangelist
evap — evaporation
ex — exalted
examng — examining
examr — examiner
exch — exchange
exec — executive
exhib — exhibit, -ion, -or
exp — expired, express
expan — expansion
exped — expedition
expend — expenditure, -s
explor — exploration, exploratory, explorer
expos — exposition
expt — experiment
exptl — experimental
ext — extension, extensive
F — Fellow
FA — Fld Artillery
FACD — Fellow American College of Dentistry
FACS — Fellow American College of Surgeons
F & AM — Free & Accepted Masons
FAO — Food & Agriculture Organization
FB — Farm Bureau
FBI — Federal Bureau of Investigation
fdr — feeder
fed — federal, federated, federation
FERA — Federal Emergency Relief Administration
fest — festival, festivities
FFA — Future Farmers of America
FHA — Farmers Home Administration, Federal Housing Administration, Future Homemakers of America
fin — finance, financial, financier
fl — floor
FLBA — Federal Land Bank Association
fld — field
fldm — fieldman
fndg — founding
fndr — founder
fndry — foundry
fndtn — foundation
FOE — Fraternal Order of Eagles
FPC — Federal Power Commission
frat — fraternal, fraternity
frt — freight
ft — foot, fort
ftball — football
funl — funeral

furn — furnish, -ers, furniture
gd — guard
gen — general, generation
geog — geographer, geographic, -al, geography
geol — geological, geologist, geology
geophys — geophysical, geophysicist
GFWC — General Federation of Women's Clubs
GN — Good Neighbors, Great Northern
GOC — Ground Observer Corps
gov — governor
govt — government
govtl — governmental
gr — grand, great, -er
grad — graduate, -d, graduation
grandch — grandchild, -ren
groc — grocer, -y
grp — group
GSA — Girl Scouts of America
gyn — gynecologist, gynecology
harv — harvest, -er
hd — head
hdqtrs — headquarters
hdwe — hardware
hist — historian, historical, hostiry
hlth — health
hon — honor, -able, -ary
hort — horticultural, horticulture, horticulturist
hosp — hospital, -ity, -ization
hs — high school
hse — house
hsng — housing
htg — heating
hwy — highway
hyg — hygiene, hygienist
IACP — International Association of Chiefs of Police
IBEW — International Brotherhood of Electrical Workers
ibid — in the same place
ICS — International Correspondence Schools
ident — identification, identifier
IFUW — International Federation of University Women
illus — illustrator, illustrious
imp — imperial
impl — implement
improv — improve, -ment
inc — incorporated
incl — included, including, inclusive
incorp — incorporated, incorporator
Ind — Indian
indep — independent
indus — industrial, industries, industry
inf — infantile, infantry
info — information
ins — insurance
insp — inspection, inspector
inst — institute
instr — instructor, instrument, -al
int — interest, interior, internal
intell — intelligence
intercoll — intercollegiate
intermed — intermediate
intern — interned, internship
internat — international, -ly
invest — investment
IOF — International Order of Foresters
IOOF — Independent Order of Odd Fellows
IORM — Improved Order of Red Men
IRE — Institute of Radio Engineers
irrig — irrigation, irrigating
ISA — Instrument Society of America
isl — island
IWA — International Woodworkers of America
JAG — Judge Advocate General
JAGD — Judge Advocate General Department
JD — Juris Doctor
jg — junior grade
journ — journal, journalism, journalist
jr — junior
jub — jubilee
jud — judicature, judicial, judiciary
juris — jurisprudence
juv — juvenile
KC — Knights of Columbus
KCCH — Knight Commander of Court of Honor
KP — Knights of Pythias
KT — Knight Templar
lab — laboratory
lang — language
lbr — lumber
lbrng — lumbering
ldg — leading
ldr — leader
LDR — Lutheran Daughters of the Reformation
LDS — Latter Day Saints
lect — lecture, -r, lecturing
leg — legal, legion, legislation, legislative, legislature
legis — legislation, legislative, legislature
LHD — Doctor of Humane Letters, Doctor of the Humanities
lib — liberal, liberty
libr — librarian, library
lic — license, -d, -e, licensing
lit — literary, literature
LitD — Doctor of Letters, Doctor of Literature
litho — lithographer, lithographic, lithography
LLB — Bachelor of Laws
LLD — Doctor of Laws
LLM — Master of Laws
lndrg — laundering
lndry — laundry
loc — local, -ly, located, location
LOOM — Loyal Order of Moose
LPN — Licensed Practical Nurse
LS — Library Science
lt — lieutenant, light
LTCM — Licentiate Toronto Conservatory of Music
ltd — limited
Luth — Lutheran
lv — leave
LWML — Lutheran Women's Missionary League
m — married
M — Master
MA — Master of Arts
mach — machine, -ry, machinist
mag — magazine
maint — maintenance, maintainer
maj — major, -ity
mast — master
mat — material, maternal
math — mathematician, mathematics
MB — Bachelor of Medicine
MBA — Master of Business Administration
MBA of A — Master Brewers Association of America
MC — Medical Corps
MCE — Master of Civil Engineering
MCS — Master of Science in Commerce
MD — Doctor of Medicine
MDA — Muscular Dystrophy Association
mdse — merchandise
mdsg — merchandising
mdsr — merchandiser
ME — Master of Education, Mechanical Engineering
mech — mechanic, -al
med — medical, medicinal, medicine
mem — member, -ship
meml — memorial
MENC — Music Educators National Conference
merc — mercantile
merch — merchant, -s
merit — meritorious
messgr — messenger
met — metropolitan
Meth — Methodist
MF — Master of Forestry
MFA — Master of Fine Arts
mfd — manufactured
mfg — manufacturing
mfr — manufacturer
mgmt — management
mgng — managing
mgr — manager
mi — mile
midw — midwest
mil — militant, military
min — minister, -ial, minority
mkt — market
mktg — marketing
mktr — marketer
MM — Master of Music
MMus — Master of Music
MN — Master of Nursing
mng — mining
mntnce — maintenance
mo — month
mod — moderator, modern
mort — mortician, mortuary
MP — Military Police
MPA — Master of Public Administration
MPH — Master of Public Health
MS — Master of Science
MSc — Master of Science
MSD — Master of Science in Dentistry
MSF — Master of Science in Forestry
Msgr — Monsignor
MSR — Master of Science in Retailing
MSW — Master of Social Work
mt — mount, -ain
mtg — meeting
mtge — mortgage
MTh — Master of Theology
mtn — mountain
MTO — Mediterranean Theatre of Operations
mult — multiple
munic — municipal, -ities, -ity
mus — music, -ian
mut — mutual
MWA — Modern Woodmen of America
MYF — Methodist Youth Fellowship
N — north
NAACP — National Association for the Advancement of Colored People
NACCA — National Association of Complainants Compensation Attorneys
NADA — National Automobile Dealers Association
NAEB — National Association of Educational Broadcasters
NAIA — National Association of Intercollegiate Athletics
NAM — National Association of Manufacturers
NAMM — National Association of Music Merchants
NARBW — National Association of Railway Business Women
NARCF — National Association of Retail Clothiers & Furnishers
NARD — National Association of Retail Druggists
NARTB — National Association of Radio & TV Broadcasters
NASD — National Association of Securities Dealers
NASSA — National Association of Secondary School Administrators
NASSP — National Association of Secondary School Principals
NASSTA — National Association of Secretaries of State Teachers Associations

nat — national
NATO — North Atlantic Treaty Organization
nav — naval, navy
navig — navigation, -al, navigator
NCAA — National Collegiate Athletic Association
NCSS — National Council for Social Studies
NE — northeast
NEA — National Education Association
neurol — neurological, neurologist, neurology
newsp — newspaper
NEWWA — New England Water Works Association
NHRA — National Hardware Retailers Association
NLN — National League of Nursing
no — north, number
nom — nominated, nominating, nomination, nominee
norm — normal
Norw — Norway, Norwegian
NP — Northern Pacific
NRA — National Recovery Administration, National Rehabilitation Association
NRDGA — National Retail Dry Goods Association
NROA — Naval Reserve Officers Association
NROTC — Naval Reserve Officers Training Corps
NSPE — National Society of Professional Engineers
NW — northwest
NWMA — Northwest Mining Association
NWPPA — Northwest Public Power Association
NYA — National Youth Administration
observ — observance, observation, observatory
obst — obstetrical, obstetrician, obstetrics
occup — occupation, occupied
OCDM — Office of Civil Defense Mobilization
OCS — Officers Candidate School
OD — Doctor of Optometry
OECD — Organization for Economic Cooperation & Development
OEEC — Organization for European Economic Cooperation
OES — Order of Eastern Star
ofc — office
ofcl — official
ofcr — officer
OPA — Office of Price Administration
oper — operate, -d, operating, operator
ophth — ophthalmological, ophthalmologist, ophthalmology
OPS — Office of Price Stabilization
opt — optical, optician
optom — optometrist, optometry
ORC — Officers Reserve Corps
orch — orchestra, -l
ord — ordinance, ordnance
org — organization, organized, organizer
orgn — organization
orgng — organizing
orgnl — organizational
orgnr — organizer
orig — origin, -al, originator
ortho — orthopedic
o/s — overseas
OSS — Office of Strategic Services
osteo — osteopath, -ic, -y
OTC — Officers Training Camp
otol — otolaryngologist, otolaryngology
p — past
Pac — Pacific
paral — paralysis
parl — parliamentarian, parliamentary
partic — participant, participated, participation
passgr — passenger
pat — paternal
pathol — pathologist, pathology
ped — pediatric, -ian
pen — penitentiary
perm — permanent
pers — personnel
pg — post graduate
PGA — Professional Golfers Association
PHA — Public Health Association
pharm — pharmaceutical, pharmacist, pharmacology, pharmacy
PhB — Bachelor of Philosophy
PhC — Pharmaceutical Chemist
PhG — Graduate in Pharmacy
philos — philosopher, philosophical, philosophy
PhM — Master of Philosophy
PHN — Public Health Nurse
phono — phonograph
photog — photograph, -er, -y
phys — physical, -ly, physician, physics
physiol — physiologist, physiology
pic — pictoral, picture
pl — place
plbg — plumbing
plbr — plumber
pln — plan
plnd — planned
plng — planning
plnr — planner
pm — postmaster
PO — post office
polit — political, politics
POW — prisoner of war
prac — practical, practice, practicing
prec — precinct
prep — preparatory, prepared, preparing
pres — president, -ial
Presby — Presbyterian
prev — prevention, preventive, previous
prim — primary
prin — principal
priv — private
pro — profession, -al
prob — probation, -ary
probl — problem
prod — produce, -r, producing, production, products
prof — professor
prog — program, progress, -ive
proj — project, -ionist
prom — prominence, prominent
promot — promote, -d, -r, promoting, promotion
prop — property, proprietor
Prot — Protestant
protozool — protozoologist, protozoology
prtg — printing
prtr — printer
Prud — Prudential
PSM — Public School Music
psngr — passenger
psych — psychiatric, psychiatrist, psychiatry
psychiat — psychiatric, psychiatrist, psychiatry
psychol — psychological, psychologist, psychology
pt — point, port
PTA — Parent-Teacher Association
ptnr — partner
pub — public
publ — publication, publicity, published, publishing
publr — publisher
PUD — Public Utility District
purch — purchased, purchaser, purchasing
pvt — private
PWA — Public Works Administration
qm — quartermaster
QMC — Quartermaster Corps
qtr — quarter
qtrly — quarterly
RAD — Rural Areas Development
RAF — Royal Air Force
RAM — Royal Arch Masons
RCAF — Royal Canadian Air Force
rd — road
rdr — reader
REA — Rural Electrification Administration
recd — received
recep — reception, -ist
recip — recipient
recl — reclamation
recog — recognition, recognized
recond — reconditioning
recr — recreation, -al
recvg — receiving
recvr — receiver
ref — referee, reference
refrig — refrigeration
reg — regiment, region, -al, regular
regis — register, -ed, registrar
rehab — rehabilitated, rehabilitation
rel — relations, relative, relief, religion
reloc — relocated, relocation
reorg — reorganization, reorganized
repr — represent, -ative, -ed, -ing
Repub — Republic, -an
res — research, reserve, residence, resident
respons — responsible
rest — restaurant
ret — retirement
retd — retired
Rev — Reverend, Revolution
rev — revenue, review, revised, revision
RFC — Reconstruction Finance Corporation
rl — real
rltr — realtor
rlty — realty
rm — room
RN — Registered Nurse
RNA — Royal Neighbors of America
ROA — Reserve Officers Association
RONS — Reserve Officers of the Naval Service
ROTC — Reserve Officers Training Corps
RR — railroad
R & SM — Royal & Select Masters
rt — right, route
RTA — Rural Telephone Administration
rtl — retail
rtlg — retailing
rtlr — retailer
rur — rural
ry — railway
s — son
S — south
SAE — Society of Automotive Engineers
Sal — Salvation
SAME — Society of American Military Engineers
san — sanatorium, sanitary, sanitation
SAR — Sons of the American Revolution
SATC — Student Army Training Corps
SB — Bachelor of Science
sc — science, scientific, scientist
Scand — Scandinavian
ScD — Doctor of Science
sch — school
Scot — Scottish
SCS — Soil Conservation Service
SDA — Seventh Day Adventist
SDPA — State Department of Public Assistance
SEAW — Structural Engineers Association of Washington
sec — secondary, secretary, security
sect — section, -al
secur — security

sel — selected, selective
selec — selected, selective
Sem — Seminary
sen — senate, senator
serv — served, service, serving
sev — several
SF of A — Scandinavian Fraternity of America
sgt — sergeant
shpg — shipping
SJD — Doctor of Juridical Science
sls — sales
slsm — salesman
slswmn — saleswoman
SM — Master of Science
soc — social, society, sociology
sociol — sociologist, sociology
solic — solicitor
sov — sovereign
Span — Spanish
SPEBSQSA — Society for the Preservation & Encouragement of Barber Shop Quartet Singing in America
spec — special, -ist, -ized, -izing, -ties
spkg — speaking
spkr — speaker
spons — sponsor, -ed, -ing
sptg — sporting
sq — square
sqdrn — squadron
sr — senior, sister
SS — steamship
SSS — Selective Service System
st — saint, street
sta — station, -ery, stationer
stab — stabilization
stat — statistical, statistician, statistics
STB — Bachelor of Sacred Theology
STD — Doctor of Sacred Theology
stenog — stenographer
STL — Licentiate in Sacred Theology
STM — Master of Sacred Theology
storekpr — storekeeper
struct — structural, structure
stud — student
sub — submarine
subj — subject
subsid — subsidiary
subst — substitute
sup — superior, supreme
supt — superintendent
supvr — supervisor
supvsn — supervision
supvsng — supervising
supvsry — supervisory
surg — surgeon, surgery, surgical
surv — survey, -or
svgs — savings
symph — symphonic, symphony
synd — syndicate, -d
sys — system
TAPPI — Technical Association of the Pulp & Paper Industry
TB — tuberculosis
tchg — teaching
tchr — teacher
tech — technical, technician, technological, technologist, technology
tel — telephone
teleg — telegraph, -er
temp — temporarily, temporary
term — terminal
terr — territorial, territory
ThB — Bachelor of Theology
ThM — Master of Theology
theol — theologian, theological, theology
timekpr — timekeeper
tnee — trainee
tng — training
tourn — tournament, tourney
traf — traffic
transf — transfer, -red
transp — transport, -ation, -ed
travlg — traveling
travlr — traveler
trdg — trading
trdr — trader
treas — treasurer, treasury
trfd — transferred
Trib — Tribune
trlr — trailer
trnd — trained
trnr — trainer
trop — tropical
twp — township
U — university
UAHC — Union of American Hebrew Congregations
UCFCA — United Community Funds & Councils of America
UCPA — United Cerebral Palsy Association
UCT — United Commercial Travelers
UCYM — United Christian Youth Movement
UGN — United Good Neighbors
UN — United Nations
unempl — unemployed, unemployment
UNESCO — United Nations Educational, Scientific & Cultural Organization
Univ — universal, university
URSI — International Scientific Radio Unions
US — United States
USA — United States of America, United States Army
USAAC — United States Army Air Corps
USAAF — United States Army Air Force
USAEC — United States Atomic Energy Commission
USAF — United States Air Force
USAFI — United States Armed Forces Institute
USAFR — United States Air Force Reserve
USAR — United States Army Reserve
USCG — United States Coast Guard
USCGR — United States Coast Guard Reserve
USDA — United States Department of Agriculture
USDI — United States Department of the Interior
USMC — United States Marine Corps
USMCR — United States Marine Corps Reserve
USN — United States Navy
USNR — United States Naval Reserve
USO — United Service Organizations
USPHS — United States Public Health Service
USPO — United States Post Office
USPOD — United States Post Office Department
util — utilities, utility, utilization
VA — Veterans Administration
veg — vegetable
vet — veteran, veterinarian, veterinary
VFW — Veterans of Foreign Wars
voc — vocation, -al
vol — volume, voluntary, volunteer
vp — vice president
W — west
WAF — Women of the Air Force
WACUBO — Western Association of College & University Business Officers
WAHPER — Washington Association for Health, Physical Education & Recreation
WASP — Washington Association of State Pharmacists
WASSA — Washington Association of Secondary School Administrators
WASSP — Washington Association of Secondary School Principals
WBEA — Western Business Education Association
WCTU — Women's Christian Temperance Union
WDAVI — Washington Department of Audio-Visual Instruction
WEA — Washington Education Association
welf — welfare
whlse — wholesale
whlsr — wholesaler
WHO — World Health Organization
wk — week, work
wkr — worker
WNPA — Washington Newspaper Publishers Association
WPA — Works Projects Administration
WPB — War Production Board
WRA — Washington Rehabilitation Association
WSCS — Women's Society of Christian Service
WSFWC — Washington State Federation of Women's Clubs
WSPE — Washington Society of Professional Engineers
WSPHA — Washington State Public Health Association
WSSA — Washington Society of School Administrators
WVA — Washington Vocational Association
WW — World War
yd — yard
yr — year
yrbk — yearbook
YMCA — Young Men's Christian Association
YMHA — Young Men's Hebrew Association
YWCA — Young Women's Christian Association
zool — zoological, zoologist, zoology

Alphabetical Index

Page

Aagaard, George N., Phys. 186
Abbott, Mabel Auvil, Homemaker 88
Abraham, Glenn D., Atty 183
Ackley, Norman B., Atty 186
Adair, Chester C., Atty 186
Adams, Alfred O., Phys. 458
Adams, David R., Newsp Publr 148
Adams, Donald F., Chemist 551
Adams, Julius Gordon, Phys. 186
Adams, Roy W., Ins Exec 109
Adams, Stuart N., Funl Dir. 186
Adams, Virgil L., Sec Bus Mgr 488
Adlard, I. Richard, Co Agt 441
Affleck, Cora E., Nursing Comp 127
Agnew, Henry Clay, Superior Judge 186
Agnew, Henry F., Dir Pub Rels 403
Agostino, James R., TV-Radio Exec. 459
Akers, Fred W., Rl Est & Ins Brkr 186
Albertson, Cyrus, Clergyman 186
Alderman, Dwight E., S & L Exec. 109
Aldrich, Robert A., Phys. 186
Alexander, Paul J., Publr 187
Alhadeff, Charles D., Fisheries Exec. 187
Aliment, Frank, Mayor 187
Alkema, Henry A., Bus Admin 187
Allasina, Anthony, Jr. (Tony), Educ. 187
Allen, Albert R., Phys 568
Allen, Borghild K., Homemaker 442
Allen, Dale K., Resort Owner 88
Allen, E. Jerry, Munic Empl 187
Allen, Edward N., Industrialist 403
Allen, Edward W., Atty 188
Allen, Hugh S., State Ofcl 372
Allen, Irving, Florist 346
Allen, Louise, Librarian 109
Allen, Nellie B., Homemaker 148
Allen, Richard P., Merchant 188
Allen, Thomas P., Rtl Fuel Dlr 488
Allendoerfer, Carl B., Math 188
Aller, Leeon F., Jr., Phys & Surg. 442
Allison, George R., Bus Exec. 157
Allison, Rex L., Corp Exec. 188
Allmendinger, David F., Sr., Hort. 404
Alskog, J. Elmer, Bus Exec 404
Amen, Otto, Farmer 67
Amerman, S. Barbara, Exec Sec 428
Ames, Elby E., State Ofcl 127
Ames, John G. (Jack), S & L Exec. 568
Ammerman, Melvin W., Farmer 71
Anderson, Arthur G., Jr., Chem. 188
Anderson, Arthur I., Clergyman 488
Anderson, Arthur R., Civil Engr 404
Anderson, Berton E., Dentist 188
Anderson, C. Stanley, Hdwe Merch. 404
Anderson, Chester F. (Andy) Banker. 551
Anderson, Clifford C., Co Commr. 459
Anderson, Emmett T., Bus Exec 404
Anderson, Eric O., Logging Engr 168
Anderson, Ernest L., Mfg Exec 188
Anderson, Eunice D., Homemaker. 568
Anderson, Eva G., Educ, Author 88
Anderson, Harold G., Bus Exec 459
Anderson, Henry N., Bus Exec. 168
Anderson, Herman C., Rl Est Brkr. 428
Anderson, J. Harold, Atty 88
Anderson, John H., Banker 168
Anderson, John H., Bldg Contr. 404
Anderson, Julia M. L., Homemaker. 442
Anderson, Marcus E., Port Mgr 405
Anderson, Myron M., Petrol Distr. 362
Anderson, Otto D., Atty 442
Anderson, Raymond E., Ins Exec. 189
Anderson, Robert M. (Curley), Retd. 127
Anderson, Stephen E., Bus Exec 189
Anderson, Thomas W., Civil Engr. 405
Anderson, Willard K., Rtl Merch. 346
Angevine, Wayne G., Pub Rels Exec 189

Page

Angle, Clara Bell, Travel Agt 385
Anshutz, Marie Y., Homemaker 363
Anthon, Sester I. (Sis), Newsp Dir 568
Antilla, Bertha Hall, Homemaker 127
Antilla, J. William, Dairyman 128
Antles, Leo C., Orchardist 88
Applegate, Fred D., YMCA Sec 517
Apsler, Alfred, Educ 109
Ardner, John F., Soc Worker 459
Armstrong, Dorothy A., Homemkr. 128
Armstrong, Elmer M., Newsp man 399
Armstrong, Hertha L., Homemkr 537
Armstrong, Leslie H., Educ 489
Armstrong, Ralph, Sup Ct Judge 128
Arnold, Edward W., Pers Dir. 157
Arnold, Lawrence M., Banker 189
Aronin, Meyer M., Hdwe Merch 346
Arthur, James O., Lawyer 346
Ashley, Paul P., Atty 189
Aspinwall, Mark, Dep State Treas 489
Astel, James D., Newsp Publr 102
Aston, Andrew M., Retd 389
Aston, Emmit Rabie, Logging Mgr. 389
Atwood, Ray F., Atty 537
Auerswald, Ernest G., Educ 190
Averill, David L., Publr 346
Avery, Emmett L., Educ 551
Avery, Frank D., Sch Admin. 71
Ayers, Ruth Sampson, Bus Exec 459
Ayrault, Arthur D., Ins Broker 405

Babb, Albert L., Educ 190
Babb, Marion C., Banker 370
Babcock, Chester D., Educator 489
Bachman, Raymond L., Editor 109
Back, Curtis L., Farmer 372
Backstrom, Henry G., Bus Exec 442
Backstrom, Ralph V., Co Ext Agt 190
Badda, Frank, Mine Supt 363
Bader, Newton C., Ins Agt. 489
Baggaley, Byron, Educator 190
Baggott, Renaldo A., Ins Exec 190
Bahrenburg, F. Jacqueline, Med Tech 459
Bailey, Al J., Pharmacist 489
Bailey, Bryson R., Ofcr, USAF 551
Bailey, Robert C., Printer 399
Bailey, Sarah C., Homemaker 89
Bailey, William H., Educator 517
Baillargeon, Cebert, Banker 190
Bain, William J., Arch. 191
Bair, Forrest G., Farmer 110
Bair, R. Franklin, Jr., Pharm 110
Baird, Dwight C., Educator 110
Baird, Harold L., Ins Exec 405
Baird, Lloyd T., Realtor 191
Baker, Charles F., Bus Exec 517
Baker, Elbert H., II, Newsp Publr 405
Baker, Frederick E., Adver Exec 191
Baker, James S., Rtl Lbr Dlr 128
Baker, Thurn J., Farmer 157
Baker, Wilfred F., Lumberman 363
Balch, Albert S., Bldr, Rltr 191
Balcom, C. M., Pipe Organ Bldr 192
Baldwin, George D., Bus Mgr. 192
Baldwin, Harry G., Banker 192
Baldwin, James G., Gen Mgr 405
Bale, Donald J., Dairyman 399
Bale, Townley W., Invest Banker 192
Balfe, Joseph A., S. J., Educator 389
Balise, Peter L., Mech Engr 192
Ball, Elwood I., Funl Dir. 460
Ball, Howard T., Funl Dir. 460
Ball, Merley W., Educator 489
Ballard, Jack D., Phys & Surg 192
Ballard, Jack R., Airline Exec. 192
Ballinger, Edward B., Bldg Mgr 537

Page

Ballou, Bertha, Artist 460
Balsiger, Maurice E., Fruit Farmer 370
Banfield, Ernest E., Surgeon 405
Bang, Haakon, Educator 551
Banks, Jack M., Adver Dir 346
Banks, William Gerard, II, Educ 406
Bannan, Thomas J., Bus Exec 192
Bannister, Edward A., Fruitman 568
Bannister, Elizabeth T., Soc Wkr. 193
Bannister, Robert W., Electrician 193
Barcott, Frank L., Bus Exec 443
Bargreen, Howard S., Bus Exec. 443
Barker, Charles L., Educator 551
Barlow, Carroll L., Co Assessor 443
Barlow, Russell C., Retired 406
Barnard, Burton L., Ins Exec. 380
Barnard, Samuel M., Retired 110
Barner, George L., State Ofcl 489
Barner, Harvey W., Fuel Dealer 372
Barnes, June Y., Homemaker 193
Barnett, Dolph, Sup Ct Judge 568
Barnett, William E., Realtor 89
Barr, Eric L., Educator 193
Barr, Hugh M., Educator 428
Barran, A. J., Bus Exec 460
Bartell, George H., Jr., Rtl Druggist. 193
Barton, Everett H., Educator 128
Barton, John S., Chemist 110
Barton, Ray L., Auto Dlr. 460
Bartram, Richard D., Co Ext Agt 89
Baskerville, Barnet, Educator 193
Bassett, David L., Educator 194
Bassett, Herman S., Newsp man 460
Bates, Robert C., Educator 110
Bates, Stan, Athl Dir 551
Bates, William C., Atty 110
Bates, William L., Newsp Publr 443
Bathiany, Robert O., Chem Engr 128
Batjer, Lawrence P., Hort 89
Batters, Mary B., Educator 111
Battin, Ralph O., Ins Agt 346
Bauer, Harry C., Libr 194
Baughman, C. C., Merchant 428
Baxter, Joseph R., Motel Owner 194
Bay, Thomas J., Dairy Farmer 537
Bayless, Alec, Lawyer 194
Beach, Dwight C., Farmer 461
Beall, Wellwood E., Bus Exec 194
Bean, Glenn L., Superior Ct Judge 517
Bean, M. Lamont, Corp Pres 194
Bean, Margaret, Newsp Woman 461
Bean, Monte L., Bus Exec. 195
Beard, E. Jennings, Realtor 346
Beardsley, Paul P., Security Supvr. 71
Bearse, Gordon E., Poultry Sc. 406
Beatty, James W., State Empl 490
Beauchamp, Lawrence, Co Commr. 111
Beaupre, Robert S., Banker 195
Beaver, Nathaniel E., Phys. 517
Beck, Clifford W., Engr. 347
Beck, Florence E., Florist 157
Beck, Helen W., Rl Est & Ins Agt 158
Beck, L. Gray, Tel Exec 443
Beckman, Joseph C., Bus Exec 406
Becwar, Louis M., Bus Exec 461
Beddow, James H., Engr 517
Beder, Oscar E., Dentist 195
Bedford, Charles O., Rl Est Brkr 158
Bee, George R., Retd Hdwe Merch. 129
Beetham, Virgil W., Bus Exec 195
Behnke, Robert J., Corp Exec 195
Behrman, Emil H., Jeweler 71
Bekins, Claude, Bus Exec 196
Belcourt, Laurent E., Bus Exec. 196
Bell, Arthur W., Semi-Retd 196
Bell, Donald L., Ins Agt 129
Bell, Eleanor Mae, News Reporter. 196

Page

Bell, Frank T., Bus Exec 158
Bell, Jack H., CPA 461
Bell, Urgel G., Farmer 551
Bell, William L., S & L Exec 129
Benditt, Earl P., Phys 196
Benedetti, Aldo J., Util Exec 406
Benfield, John F., Communic Exec . 406
Bennett, Dorothy J., Educator 443
Bennett, Elton E., Artist 168
Bennington, Virgil, Bus Exec 517
Bennion, Desla S., Farmer 461
Bensene, Carl H., Clergyman 196
Benson, Reuben A., Phys & Surg ... 386
Bentley, Clifford R., Hosp Mgr 129
Bentley, Frank E., Bus Exec 406
Benton, Benjamin B., Jeweler 196
Benton, Harry A., Tel Co Exec 196
Benz, Ezra E., Retd Merch 569
Benz, Reuben G., Sales Agt 569
Beresford, Robert O., Atty 196
Berg, Carl W., Banker 347
Berg, Gilbert R., Fuel Distr 197
Berg, Kenneth B., Educator 197
Berge, Palmer I., Bus Exec 168
Bergh, Arnie R., Bus Exec 197
Bergh, Willard A., Educator 197
Berglund, Sig, Auto Dlr 428
Bergstrom, Godfrey T., Plant Mgr . 197
Berken, Frederick W., Optom 169
Berken, Thomas W., Optom 169
Berman, Philip R., Optom 71
Bernard, Donald M., Jr., Engr 429
Bernstein, Julius, Auto Dlr 111
Berry, Harry B., Bus Exec 406
Berry, Warren H., Dist Mgr 197
Berthiaume, Hildegarde, Educ 197
Bertramson, B. Rodney, Agron 552
Berwind, Edward J., Retd 129
Besancon, Catherine M., RN 569
Best, Helen B., Homemaker 569
Best, Robert D., Newsp Publr 444
Bethel, Ruth, Educator 406
Betlach, Roy A., Law Enforce Ofcr .. 490
Betz, Jerold W., Grain Grower 461
Bez, Nicholas, Bus Exec 198
Bhatia, Vishnu N., Educator 552
Biddle, Elgin M., Bank Exec 198
Biddle, G. Brooks, Auto Dlr 198
Bielski, Hans M., Cemetery Mgr ... 169
Bigelow, Jack C., Auto Dlr 169
Biggs, Wilfred H., Bus Exec 198
Bigler, Earle S., Airport Mgr 198
Billingsley, H. Kirby, Util Exec 89
Billington, Paul S., Chemist 129
Bird, Eugene G., Merchant 111
Birdseye, Story, Superior Ct Judge .. 198
Birse, Imrie D., Transp Mgr 198
Bishop, Charles K., Mfr 111
Bitar, C. A., Merchant 169
Bittrick, Arthur F., Banker 461
Bizyack, Jacob, Banker 363
Black, Frances P., Social Worker .. 461
Black, Lyman H., Jr., Mfr 199
Black, Thomas E., Engr 71
Black, William M., Lbr Exec 199
Blackford, Gaylen S., Radio Sta Mgr. 199
Blackstock, Ray C., Corp Exec 199
Blade, Walter W., Auto Dlr 429
Blair, J. Ken, Forester 89
Blair, Thomas R., Printer 111
Blanchard, Norman C., Boat Bldr .. 199
Blancher, Robert B., Dentist 199
Blandau, Richard J., Educator 199
Blazine, Anthony A., Businessman . 72
Blehyl, Alex, Rancher 569
Bleschmidt, Karl J., Bus Exec 169
Blodgett, Philip R., Librarian 444
Bloom, Philip E., Co Agt 363
Bloxom, John M., Fruit Grower 570
Blythe, Steward A., Contr 537
Blume, John E., Auto Dlr 199
Boatman, Mary E., Homemaker 129

Page

Boddy, Sam J., State Ofcl 200
Boehmer, Herbert, Educator 200
Boge, Alfred, Furrier 462
Bohrnsen, William F., Sch Admin .. 169
Boldt, George H., US Dist Judge ... 407
Boldt, James R., GE Supvr 72
Bollard, R. John H., Educ 200
Bolster, Jay, Gen Ins Agt 490
Bolton, Frederick E., Educ 200
Bona, Lester M., Bus Exec 407
Bona, Milton H., Pub Rels Exec 111
Bond, Cecil R., Co Agr Agt 69
Bondelid, Melvin, Optom 102
Bone, Hugh A., Educator 200
Bonica, John J., Phys 407
Bonner, Lester W., Retd 386
Bonnett, L. E., Pub Rels Dir 148
Bonnett, William B., Utils Exec ... 490
Bonney, Aurlo A., Educator 200
Bonny, Dorothy B., Cattle Rancher .. 363
Booman, Albert, Bus Exec 538
Boothe, John F., Htg Contr 462
Borgen, James E., Bus Exec 347
Borgersen, Orville L., Furrier 200
Bosell, Milton S., Ins Agt 490
Bostic, Thomas C., TV & Radio Exec . 570
Bostrom, Albert W., Jr., Gynecol .. 570
Boswell, Margaret A., Homemkr ... 90
Bouillon, Victor J., Banker 363
Bourgaize, Robert G., Banker 407
Bovingdon, George H., Atty 200
Bowden, Ward, Sec of Senate 444
Bower, George E., Educator 90
Bowler, Marvin E., State Ofcl 490
Bowling, Benjamin E., Communic Ex 201
Bowman, Burton, Bus Mgr 490
Boyd, Arthur, Dept Store Mgr 538
Boyd, Homer L., Retd Banker 201
Boyd, Robert L., Bus Exec 462
Boyle, Henry J., Auto Dlr 158
Boyle, Robert M., Bus Exec 444
Brace, Steve C., YMCA Sec 201
Bracher, Edwin W., Clergyman 201
Bracken, James L., Editor 462
Bracken, Robert J., Bus Exec 170
Brackett, George A., Ins Exec 129
Braden, Clarence, Bus Exec 518
Braden, Earl H., Bus Exec 462
Braden, Norman A., Educator 552
Bradford, Albert N., Sup Ct Judge .. 518
Bradley, Joseph T., Educator 552
Brakel, Henry L., Educator 201
Braman, J. D., City Councilman ... 201
Branch, Barry D., Arch 347
Branch, Keith O., Gen Contr 347
Branch, Kenneth G., Arch 347
Bratton, Robert, State Ofcl 490
Braun, Eric D., Funl Dir 90
Brayton, Charles (Chuck), Athl Coach 552
Brazas, Ernest J., Ins Agt 429
Breakey, Edward P., Entom 407
Breen, Paul, Merchant 538
Breit, Frederick E., Educ 201
Brender, John S., Police Judge 90
Breuer, William, Co Sheriff 538
Brewer, James T., S & L Exec 149
Brice, Vernon V., Realtor 201
Bridwell, Frank, Bus Exec 462
Brightman, Frank E., Atty 202
Brighton, Stayner F., Educ 202
Brigman, William L., Bus Mgr 130
Brink, Daniel, Atty 202
Brinkerhoff, Charles L., Cr Mgr ... 149
Brislawn, Maurice J., Educ 130
Brister, Robert S., Stationer 373
Bristol, Walter M., Educ 552
Britten, J. M., Bus Mgr 491
Broad, Bert H., Bk Dlr & Stationer . 570
Broadhead, William R., Sch Admin . 69
Brock, Frank M., Educator 202
Brockman, C. Frank, Educator 202
Broderick, Henry, Corp Exec 203

Page

Broeker, Herman J., Police Chief .. 445
Broer, Marion Ruth, Educator 203
Brooks, Frank C., Lumberman 538
Brooks, H. James, Bus Exec 203
Brooks, James E., Educ 363
Brotherton, M. F. (Tex), Auto Dlr .. 518
Brough, Owen L., Jr., Educ 553
Brougher, John C., Phys 111
Brouillet, Frank B., Counselor 408
Brown, Bert L., Educ Admin 491
Brown, Bynum H., Farmer 69
Brown, Edward J., Businessman ... 491
Brown, Harold J., Clergyman 203
Brown, Lawrence L., Co Agt 381
Brown, Lehm L., Bus Exec 90
Brown, Leland P., Retd Educ 491
Brown, Leslie J., Publr 203
Brown, Martel W., Bus Exec 170
Brown, Max W., Realtor 149
Brown, Nat U., Atty 570
Brown, Philip S., Restaurateur 491
Brown, Ralph C., Phys & Surg 491
Brown, Stewart H., Store Mgr 170
Brown, Ted W., Retailer 408
Brown, Tullius J., Newspaperman .. 570
Brown, Wilfred G., Florist 408
Brown, Wendell P., Realtor 149
Brown, William C., Retd Judge 389
Browning, George, Ins Agt 373
Bruce, Forbes M., Bank Ofcl 203
Bruce, Robert A., Cardiologist 203
Brunk, George F. L., Restaurateur . 373
Bruno, Louis, Educator 492
Brunson, Cleora B., Homemaker ... 363
Brunzell, George M., Util Exec 463
Bryan, James W., Jr., Atty 347
Bryan, Robert J., Lawyer 348
Bryan, Vena G., Homemaker 348
Bryant, Alice F., Author 203
Bryant, Benjamin, Forest Prod Prof. 204
Bryant, Cassie Lawrence, Homemkr 204
Bryant, Charles W., State Ofcl 408
Bryant, George U., State Ofcl 492
Bryant, Jerry C., Marine Exec 204
Bryson, Roy G., Educator 130
Bucey, Helen L., Homemaker 204
Buchan, George B., Bus Exec 204
Buchanan, Mark T., Educator 553
Buchanan, R. Guy, Auto Dlr 463
Buck, George, Newspaperman 102
Buck, Jim L., Bus Exec 205
Bucklin, Robert W., Pub Rels Dir .. 112
Budd, Myrle G., Title Ins Exec 348
Buell, Arthur M., Civ Engr 492
Buettner, Konrad J. K., Educator .. 205
Bugge, William A., State Ofcl 492
Bullock, Cecil F., Educator 205
Bunnell, Marion F., Co Agt 571
Bunting, Lyman J., Bus Exec 571
Burce, Paul E., Bus Exec 130
Burch, William E., Ins Agt & Brkr . 463
Burgess, Howard C., Agriculturist . 518
Burke, Howard M., Bus Exec 205
Burke, Marvin E., Mfg Exec 205
Burkheimer, John A., Rl Est Devel .. 364
Burks, Harry B., Exec Sec 205
Burnap, Billy, Probation Ofcr 518
Burnett, Carton D., Jeweler 445
Burnham, Howard J., Title Ins Exec 112
Burns, Doris E., Artist 445
Burns, William M., Pharm 205
Burrows, Meta, Pharm 206
Burtch, Jack L., Atty 170
Burton, Rex R., Poultryman 112
Burwell, Edgar H., Retd 206
Busek, Charles, Optometrist 348
Bush, Kenneth A., Mathematician .. 553
Busha, Joy, Co Commr 429
Bushnell, Sherman W., Jr., Bus Exec. 206
Buss, Irven O., Educator 553
Bustad, John R., Contractor 429
Bustad, Leo K., Rad Biol 72

Page

Butler, George C., Atty 72
Butler, Maude K., Educator 516
Butterworth, Bert, Funl Dir 206
Button, Dorothy D., Educator 538
Butts, William S., Phys 553
Bye, Louis K., Retail Exec 206
Byrne, Cornelius J., Retail Exec... 206
Bystrom, Etta M., Bkpr 348

Cada, Violet K., Cosmetician 553
Caddick, Ernest J., Retd 349
Cadwell, George H., Bus Exec 206
Cady, George H., Educator 206
Cahill, Harry H., Newspaperman... 207
Cahn, Herbert L., Phys 72
Cain, Vern F., Realtor 373
Calbom, Harry R., Jr., Atty 130
Calderhead, William F., S & L Exec .. 207
Caldwell, Harrison L., Educator ... 207
Caldwell, William C., City Ofcl 207
Calkins, Dwight L., Mfr 463
Callahan, Charles E., Educator 492
Callahan, John R., Sup Ct Judge 130
Calvert, Lawrence C., Bus Exec ... 207
Camets, Dorothy O., Sec 112
Camp, Archie M., Farmer 463
Camp, Jerry W., Auto Dlr 463
Camp, John F., Jr., S & L Exec 112
Camp, Martha M., TV Producer ... 207
Camp, Willis, World's Fair Exec... 207
Campbell, Arthur C., Bus Exec 90
Campbell, Daniel, Retd 539
Campbell, Don P., Publr 113
Campbell, Doris L., Sec 149
Campbell, Edward S., Bus Exec 208
Campbell, Ernest W., Educator 208
Campbell, Keith H., Atty 464
Campbell, Kitchell T., Merchant ... 72
Campbell, Morrison, Ins Brkr 208
Campbell, Nellie J., Banker 553
Campbell, Roy E., Bus Exec 208
Campbell, Thomas H., Educator ... 208
Campbell, Wallace H., Bus Exec ... 208
Campbell, Willis L., Ins Exec 209
Canfield, Damon R., Farmer 571
Canlis, Peter N., Restaurateur 209
Cannell, Lewis D., Educator 113
Cannon, Howard R., Farmer 149
Cannon, "Ronnie", Bus Exec 539
Cantalini, Adolph D., Florist 209
Cantrell, James R., Phys 209
Cantrell, Virgil, Retd 445
Cardiff, Ira D., Bus Exec 571
Carey, Charles R., Atty 209
Carey, Inez W., Homemaker 209
Carey, Paul L., Postmaster 130
Carkeek, Nan C., Homemaker 209
Carlberg, Henry A., Elec Engr 73
Carlson, Dorothy M., Co Ofcl 113
Carlson, Edward E., Hotel Exec ... 210
Carlson, Maxwell, Banker 210
Carlson, Reuben C., Atty 408
Carmichael, Thomas, Merchant 210
Carrick, Robert B., Librarian 464
Carroll, Charles O., Prosecuting Atty 210
Carroll, Harry B., Retired 210
Carroll, Jay F., Bus Exec 429
Carstens, Erwin H., Bus Exec 464
Carter, Elizabeth J., Motel Owner .. 158
Carter, Gordon L., Educator 539
Carter, Howard G., Elec Engr 210
Carter, Lem R., Clergyman 211
Cartwright, Fred G., Banker 430
Cartwright, Philip W., Educator ... 211
Carver, Thomas N., S & L Exec 113
Cass, Violet V., Educator 211
Cass, William A., Educator 553
Castleberry, H. Paul, Educator 553
Cawood, Thomas E., Co Ofcr 131
Cayce, Sam W., Bus Exec 211
Cecil, Richard C., Bldg Contr 73

Page

Cedergreen, Clarice R., Bus Exec .. 445
Chadwick, Stephen F., Atty 211
Challacombe, L. Stowell, Funl Dir .. 445
Chambers, John L., Regis Pro Engr . 492
Champion, Edna E., Homemaker ... 103
Champlin, N. Harry, Clergyman ... 373
Chandler, Joe A., Educator 211
Chapman, Douglas G., Educator 211
Chapman, J. Jay, Ins Agt 73
Chase, Clifford E., Bus Exec 90
Chase, Goodwin, Banker 408
Chase, Willard V., Publr 364
Chastain, Wayne J., Bus Exec 464
Chatalas, William, Sales Supvr 211
Cheldelin, Lucy M., Homemaker ... 73
Cherberg, John A., Acct Exec 212
Chess, C. Rowena, Educator 150
Chichester, J. Bernard, Educator .. 212
Chick, David H., Whlsr 212
Childs, Morris E., Educator 212
Childs, William L., Farmer 381
Christensen, A. Robert, Farmer 389
Christensen, Calvin C., Dentist 349
Christensen, Clifford R., Merchant. 349
Christensen, George F., Jr., Bkr ... 441
Church, Charles E., Banker 103
Church, Phil E., Educator 212
Chytil, Joe, Radio Exec 373
Cissna, John R., Atty 212
Clagett, Fred, Ins Repr 73
Clapp, Norton, Lumberman 408
Clapp, William M., Atty 158
Clark, Asa V., Farmer 554
Clark, Austin M., Realtor 349
Clark, C. Spencer, Bus Exec 212
Clark, Cecil C., Fruit Grower 571
Clark, Earl W., Newsp Publr 445
Clark, Eugene, Educator 554
Clark, John R., Funl Dir 213
Clark, John S., Dist Serv Mgr 213
Clark, Kenneth C., Educator 213
Clark, Reed L., Sr., Rl Est Brkr 518
Clark, Stanley C., Rtl Mgr 349
Clark, Walter F., Restaurateur 213
Clarke, William F., Retd Dentist ... 571
Clarkson, Walter J., Dairy Farmer . 539
Clausen, Henry J., Farmer 464
Clawson, James H., Util Exec 213
Clayton, Mark T., Merchant 213
Cleaver, Laura M., Homemaker ... 131
Cleavinger, Howard C., Newsp Edit . 464
Clement, Thomas H., Bus Exec 446
Clements, Charles E., Orchardist .. 91
Cleveland, John B., Farmer 389
Click, Maurice A., Hosp Admin 91
Clifford, Raymond W., Sup Ct Judge. 492
Clinton, Gordon S., Atty 213
Clodfelter, Floyd R., Bus Exec 214
Cloninger, Avery M., Traffic Mgr .. 131
Close, Donald W., Elec Engr & Contr 214
Clouse, Emmet E., Utility Mgr 370
Coan, John B., Retd Clergyman 572
Coates, Sidney N., Mfr 214
Coats, Elmer R., Bus Consultant ... 214
Cochran, Lyall B., Educator 214
Cochrane, Gordon S., GE Engr 73
Cochrane, Patricia H., Exec Dir ... 73
Coder, Lloyd X., Transp Exec 214
Coe, Earl S., State Ofcl 493
Coffee, John M., Atty 409
Coffey, Darrel W., Tel Co Exec 131
Coffman, Elizabeth, State Ofcl 493
Cohn, Abe J., State Ofcl 493
Colby, John W., Hosp Admin 464
Cole, Bert L., State Ofcl 493
Cole, Charles C., Bus Exec 386
Cole, Earl J., Finance Ofcr 131
Cole, John Y. (Jack), Banker 572
Cole, Kenneth A., Atty 215
Cole, Lucile E., Bkpr 113
Cole, Norwood M., Educator 430
Cole, Roger E., Marina Owner 113

Page

Cole, Thomas R., Educator 215
Cole, William R., Sup Ct Judge 364
Coleman, Clarence J., Lawyer 446
Coleman, Margaret S., YWCA Dir .. 518
Collman, Frank A., Motel Owner ... 215
Colwell, Donald E., Lumberman ... 572
Colwell, Robert B., Rl Est Exec ... 215
Combes, Margaret F., Homemaker. 554
Combs, Cecil R., Bus Exec 150
Combs, Sherman T., Postmaster ... 374
Comfort, A. B. (Kim), Atty 409
Compau, Cecil P., Bus Exec 464
Compton, Ivan J., Farmer, Bus man. 91
Comstock, George K., Corp Exec .. 215
Conant, James C., Psych 150
Condon, Harold T., State Ofcl 386
Condon, Luella M., Co Agt 519
Connell, Carl E., Div Supvr 464
Conner, Maxine B., Homemaker ... 409
Conner, Will J., Theater Exec 409
Connor, Frank T., Dep Assessor ... 216
Conrad, Ernest M., Educ Admin ... 216
Contris, Michael J., Educ, Writer . 493
Conway, Dorothy M., Photog 216
Conway, John A., Educator 216
Cook, Leonard S., Bus Exec 158
Coombs, Howard A., Educator 216
Coombs, C'Ceal P., Homemaker ... 572
Coombs, Richard P., Clergyman ... 465
Cooney, John L., Atty 465
Coonradt, Robert H., Dairy Mgr ... 554
Cooper, George T., Food Rtlr 216
Cooper, Leslie R., Atty 446
Cooper, Preston A., Merchant 216
Cooper, Wilfred B., Pub Hlth Ofcr .. 103
Cope, Paul R., Ins Slsm 181
Copeland, Delia H., Homemaker ... 519
Copeland, Thomas L., Farmer 519
Copple, Denton E., Coop Mgr 390
Corbally, John E., Educator 216
Corbet, Darrah, Bus Exec 217
Corbett, Hugh W., Bus Exec 217
Corcoran, Sarah E., Librarian 519
Corman, Clyde A., Retd 131
Cornelius, Philip A., Dairy Mfr 430
Cornish, Lynn B., Bus Exec 465
Cornu, Donald, Educator 217
Corrado, Albert G., Phys 74
Cory, Arthur S., S & L Exec 374
Costello, John A., Farmer 381
Costello, Thomas O., Merchant 446
Costigan, Giovanni, Educator 217
Cosway, P. Richard, Educator 217
Cottom, Ira L., City Empl 217
Cotton, Harry A., Contractor 183
Cottrell, William V., Civ Engr 390
Coulon, Gene L., Supt Parks & Recr. . 217
Coulter, Clayton R., Clergyman 217
Coulter, Daniel F., Postmaster 399
Course, Alene V., Homemaker 91
Courson, J. Kenneth, Bus Mgr 364
Courtney, C. Edwin, Title Ins Exec .. 218
Cousins, Lawrence E., Clergyman . 519
Cowan, Bruce N., Land Agt 131
Cowin, Elsie Mae, Rancher 573
Cowles, James H., Jr., Bus Exec ... 218
Cowles, William H., Newsp Publr .. 465
Cowman, E. Arthur, Paint Mfr 218
Cox, Arthur E., Ins Agt 519
Cox, Clara V., Homemaker 74
Cox, Edward G., Educator 218
Cox, Marion F., Educator 218
Cox, Roscoe, Farmer 554
Cox, William E., Educator 465
Cox, William E., Publisher 218
Coy, Wheeler, Banker 218
Craft, Roy D., Ed & Publr 441
Craig, Edmond J., Rl Est Exec 132
Craig, James S., Merchant 113
Craig, Walter B., Bus Exec 539
Cramer, William J., Bus Exec 465
Crandall, Perry C., Hort 113

Page

Crandell, Stewart J., Educator.....554
Crane, Edward W., Bus Exec.....219
Craven, Leavitt H., Retail Mgr..... 91
Crawford, Kenneth R., Rl Est Brkr..349
Crawford, S. Glen, Retired.....219
Crawford, William H., Educator ...554
Creel, Harold P., Refinery Mgr....430
Critchfield, Elmer L., Contractor..103
Crichton, Frank W., Optician.....219
Croco, Jack, Retail Grocer.....219
Croome, John W., Justice Ct Judge.219
Cropper, Catherine L., Homemkr..386
Crosby, Lydia F., Co Supt of Schs..132
Crosby, Virgil A., Banker.....159
Cross, Thomas A., Jr., Supt of Parks 409
Cross, William D., Bus Exec.....446
Crossen, Lee, Publr.....573
Croteau, Flavian L., Bus Exec.....465
Crow, Robert A., Retired.....466
Crowl, Jack S., Rtl Exec..... 92
Cuenod, Margaret L., Soc Wkr.....466
Culbertson, Duane R., Bus Exec ...219
Cullin, Ruth C., Acct.....349
Culver, G. Howard, City Treas 219
Cundiff, Jerry L., Jeweler.....519
Cunningham, C. D., Atty.....374
Curdy, James R. F., Electrician ...402
Current, John H., Assn Admin.....219
Curry, Lester M., Tel Co Exec....493
Curtis, Dunstan, O. S. B., Clergyman. 493
Cushing, Edgar E., S & L Exec 220
Custer, Donald N., Merchant.....220
Custer, Harry Van, Retd.....150
Custis, Marjorie V., Homemaker ..113
Czajkowski, J. Richard, Scientist ..220

Dagman, Donald C., Dist Sls Mgr ...466
Dahl, Waldo J., Bus Exec.....220
Dalgleish, R. Gertrude, Merch.....114
Dalstead, Gustaf N. (Gus), PM 430
Daniels, Joseph, Retd Educ.....220
Daniels, R. E. (Dan), Bus Mgr.....520
Danielson, Clifford M., Newsp man.446
Danielson, Roy E., Bus Exec 220
Danz, John, Pres, Sterling Theatres 220
Dare, John A., Hosp Admin 221
Daubenmire, Rexford, Botanist 555
Dauer, Victor P., Educator.....555
Davidson, Robert E., Farmer.....520
Davies, Thomas A., Auto Dlr.....221
Davis, Angus C., Civ Serv Empl ...573
Davis, Delma M., Merchant 74
Davis, Frank P., Phys & Surg 132
Davis, Harvey F., Atty..... 92
Davis, Helen N., Pianist, Composer 399
Davis, Homer M., Educator 221
Davis, J. Keith, Bus Exec.....221
Davis, John M., Atty.....221
Davis, Zilpha B., Homemaker 184
Dawald, Arthur L., Educator 74
Dawson, Grover W., Merchant..... 74
Day, Emmett E., Educator.....221
Day, Hollis, Clthg Mfr.....409
Day, Judd W., Clthg Mfr 409
Day, William, Chiro.....466
Dayot, Vivencio D., Educator.....555
Deasy, Wayne D., Banker 159
Dederer, Michael, Fur Broker.....221
Dedrick, Dallas S., Chemist.....132
Deegan, Harry W., Retd DDS 386
Deery, Gerald Richard, Petrol Dlr..466
Deery, Harold A., Tech, Supvr 132
DeFriel, Jay T., Sr., Retired.....221
Degarimore, Ora J., Merchant.....350
Degerstedt, Lynn M., Pub Rels Dir. 114
Deggeller, Martin N., Banker.....170
Dehmelt, Hans G., Exp Physicist...222
Deisher, Robert W., Pediatrician ..222
DeJarnatt, Arlie U., Educator 132
DeLacy, Allen C., Educator 222
Delaney, George M., Co Ext Agt ...159

Page

Delfeld, Nick M., Farmer.....390
Delmore, Lawrence, Jr., State Ofcl.410
Demaray, C. Dorr, Educator 222
Demme, William R., Merchant.....114
Denise, John S., Sr., Retired.....222
Denney, Charles R., Sup Ct Judge ...446
Dennis, Melvin B., Pharm.....222
Dennis, Roy G., Educator.....132
Denny, Brewster C., Educator.....222
Denny, Grace G., Educator.....222
Derrig, Edgar H., Dentist.....350
deSchepper, Harry, Co Commr.....150
DesGranges, Henry W., Retired ... 74
Desmarais, Harriett M., Homemkr.573
DeTro, Russel G., Merchant.....390
Deuel, Harry B., State Ofcl.....493
Deutsch, Herman J., Educator.....555
Devik, Rudolf, Clergyman.....223
DeVorss, Lloyd R., Credit Mgr....466
Dewey, Robert A., Merchant 466
Diamond, Josef, Atty.....223
Dibbern, Harry J., Motel Owner ...159
Dibblee, George M. H., Optometrist 350
Dick, Wayne, Educator.....223
Dickerman, H. E., Educator.....223
Dickerson, Robert L., Bus Exec ...223
Dickson, Paul D., Dairy Farmer...540
Diehl, Robert H., Auto Dlr.....540
Diemond, Louis R., Motel Owner...150
Dietrich, Karl C., Retd Grocer 75
Dietz, Robert H., Arch 223
Dietzen, John F., Retd Grocer.....159
Digerness, Gay C., Dairy Farmer..540
Dijulio, James P., Bus Exec.....223
Dill, Clarence C., Atty.....466
Dillon, Ida B., Labor Ofcl.....224
Dimmitt, L. M., Educator.....224
Dinsmore, O. Raymond, Retd Engr .493
Ditter, Francis J. A., Phys.....573
Dittmann, Donald J., Brewery Exec.410
Dix, L. G., Radio Sta Mgr.....150
Dixon, Dale A., Newspaperman 520
Doane, Roscoe B., Retd Druggist...374
Dobbs, Roy H., Ins Agt.....114
Dobie, Edith, Educator.....224
Dobie, John, Farmer 573
Dobler, Clare R., Merchant 446
Dobson, David C., Atty.....224
Doces, G. John, Merchant.....224
Doces, Sam J., Merchant.....225
Dodd, Stuart C., Sociologist 225
Dodson, James H., Civ Engr.....159
Doerr, John E., Nat Park Supt.....103
Doherty, Howard V., Atty 104
Dohm, Edward C., Civ Engr.....494
Dolle, Myrtle L., Ofc Mgr.....520
Dolloff, Ralph E., Auto Dlr.....447
Domstad, H. O., Mayor 350
Donaldson, Lewis D., Bus Exec....390
Donogh, Marie M., Homemaker....225
Donogh, Stanly W., Retail Exec 225
Donworth, Charles, Supreme Ct Judge 494
Dooly, Alberta, Farmer 520
Dore, Fred H., Atty 225
Doten, Robert H., Retail Merchant .555
Dougherty, Joseph P., Cath Bishop..573
Douglas, Malcolm, Sup Ct Judge....225
Douglass, Gordon, Bus Exec.....466
Doumit, Elizabeth J., Homemkr....516
Dow, E. Fay, Business Woman.....225
Dow, Edson H., Atty..... 92
Downen, Donald C., Ins Agt.....555
Dracobly, Elias F., Merchant 400
Drake, Charles H., Educator 555
Drake, Raymond F., Mill Owner ...430
Draper, William E., Merchant.....573
Drees, A. P. (Jimmie), Int Decor...494
Drew, Alberta D., Farmer 494
Druffel, William O., Banker.....556
Drumheller, Joseph, Chem Engr...466
Drumheller, William L., Merchant.520
Drummey, Emmett, Funl Dir.....226

Page

DuBois, Natalie J., Educator 226
Duckworth, Gilbert L., Jr., Atty....226
Dudley, Fred A., Educator.....556
Duecy, George P., Bus Exec.....447
Duey, Fernley W., Veterinarian....226
Duff, Nellie Brown, Writer.....540
Duffield, Kenneth E., Dairyman....574
Dugan, Larry H., RR Exec 226
Duncan, Fern C., Educator..... 92
Duncan, Hazel M., Lic Prac Nurse..374
Duncan, James A., Retired.....226
Dunham, Wilburn A., Fire Chief ...467
Dunker, Jean C., Asst Sec of State...494
Dunn, A. Roy, Rltr & Ins Brkr.....387
Dunn, Dan B., Bus Exec.....160
Dunn, George W., Police Lt 133
Dunsmoor, William J., Pharm.....400
Dunstan, Gilbert H., San Engr 556
Dunwoodie, Fannie, Retd.....520
Dupar, Frank A., Jr., Bus Exec ...226
Durgan, Kenneth W., Auditor 133
Durning, Bertha, Retired 521
Duryee, Dan A., Realtor 447
Duxbury, Maynard C., Dentist 494
Dvorak, August, Educator.....226
Dwelley, Charles M., Publr 431
Dwyer, Joe D., State Ofcl 494
Dyer, Irwin A., Educator.....556

Eakin, Clarence H., Oil Distr..... 75
Earl, O. Ken, Atty.....160
Earley, John A., Bus Exec 170
Eastlick, Herbert L., Educator.....556
Eastman, Austin V., Educator 227
Eastman, Dean H., Railway Exec...227
Easton, Chester W., Title Ins Mgr ..350
Eastvold, Seth C., Clergyman.....410
Eaton, Elvis R., Dairy Farmer 170
Ebel, Edward J., Realtor.....160
Eberharter, Frank J., Atty.....227
Ecker, Ralph R., Elec Engr 151
Eckmann, Ray L., Clothier.....227
Eckstein, Joanna, Writer.....227
Eddins, Leo C., Auto Dlr.....374
Eddy, Frank R., Transp Exec.....350
Edge, Ernest L. (Pat), State Ofcl....495
Edgerton, Ralph P., Superior Ct Judge 467
Edinger, John B., Ed & Publr.....375
Edmund, William A., Ins Agt 133
Edwards, Albert E., Legislator....540
Edwards, Charles O., Clergyman ..410
Edwards, Myrtle S., Councilwoman.228
Egge, Donald E., HS Principal.....171
Egge, Richard D., Contractor.....228
Ehart, Thomas C., Banker 75
Ehrhardt, John C., S & L Exec.....467
Ehrlichman, Ben B., Invest Bkr....228
Eide, Frithjof W., Clergyman.....350
Eisenhower, Edgar N., Atty 410
Ekloff, Lois M., Homemaker 447
Elder, George B., Co Commr.....495
Elder, John A., State Ofcl.....495
Elder, Wilbur, Bus Exec..... 92
Eldredge, Raymond W., Whlse Groc .228
Eldridge, Donald D., Rtl Stationer..431
Elliot, John W., Educator 381
Elliott, Dorothy A., Retired 521
Elliott, Franklin R., Clergyman ...521
Ellsperman, George A., Dentist 540
Ellsperman, Harold C., Dentist....390
Ellsworth, Marion L., PM.....148
Elvidge, Ford Q., Atty.....228
Elvrum, O. R. (Curley), Gen Contr..151
Elway, Harry S., Jr., Mayor.....171
Emerson, Robert R., Merchant 556
Emerson, Van W., Educator.....467
Emry, Cleland L., Publr.....391
Enbusk, Jeanne F., Homemaker....133
Engdahl, Donald E., Lumberman...467
Engebretsen, Kenneth M., Port Mgr .114
Engel, Robert G., Ins Exec.....228

Page

England, Jack W., Atty.....229
Engle, Harold G., Retired.....351
English, J. Orville, Bus Exec.....160
Engstrom, Wallace R., Bus Exec...229
Ennis, Richard J., Atty.....381
Eppich, Wayne W., Farmer.....151
Epton, Kathryn R., State Legis.....467
Erdahl, Clifton A., Dir of Utils....411
Erdahl, Martin S. (Stan), Ins Consult.411
Erdman, Clarence A., Farmer.....540
Erdman, Helena, Homemaker.....541
Ericksen, Carlton J., Retd.....229
Erickson, Alfred D., Educator.....229
Erickson, Ed K., Educator.....364
Erickson, Howard E., Educator....229
Erickson, John R., Bus Exec.....133
Ericson, Howard E., Accountant...229
Erikson, Randolph D., TV Tech....182
Erlich, Victor, Educator.....229
Ernst, Myron S., Educator.....230
Erskine, Robert C., Retd Rltr.....230
Eschbach, Alfred M., Engr.....468
Eskridge, Robert L., Author, Artist 495
Estes, Donald L., Auto Parts Dlr...171
Etcheson, Warren W., Educator....230
Eubanks, C. Raymond, Barber.....133
Evans, Ben, Dir of Recr.....230
Evans, Charles A., Educator.....230
Evans, Chester L., Service Mgr...391
Evans, Daniel J., Civil Engr.....230
Evans, Eleanor, Educator.....230
Evans, Frank S., Publr.....431
Evans, L. Grace, Homemaker.....431
Evans, Luther (Lou), Retired.....231
Evans, Myrtle G., Homemaker.....231
Evans, Richard F., Auto Dlr.....231
Evans, Robert C., Jr., Merchant... 75
Evans, Thomas I., Retd Bus man...495
Evans, Vivian M., Realtor.....133
Evered, Arthur C., Auto Dealer....231
Everest, Harold P. (Dick), Retd....231
Ewing, Howard W., Realtor.....232

Fahey, Grace M., Retd Educator...468
Failor, Lewis W., Rtlr Sptg Goods..171
Fairbanks, Carroll E., Clergyman.114
Fairbanks, Lulu M., Journalist....232
Fales, Martha H., Educator.....232
Falls, Gregory A., Educator.....232
Faragher, T. Robert, Banker.....411
Fargher, Cecil R., Phys.....411
Farner, Donald S., Zoophysiologist.556
Farquhar, W. Neil, Plant Mgr..... 93
Farrell, Maurice W., Dentist.....400
Farrington, Clayton, Educator.....495
Farsje, Wilbur S., Util Exec.....351
Farwell, Raymond F., Hosp Admin.232
Faubert, Edward, Retd Hotel Owner.387
Faull, Jerome V., Funeral Dir.....232
Fausti, Remo P., Educator.....557
Fecht, Betty H., Homemaker..... 75
Felton, Glenn N., Fuel Distr..... 75
Fendrich, Morris, Merchant.....114
Fenton, Clara R., Homemaker.....370
Fenton, Gerald C., Farmer.....370
Ferguson, Adele W., Columnist....351
Fernie, Leonard S., Farmer.....104
Ferrell, Marie M., Mgr BBB.....468
Fetterolf, Elmun R., Coml Sec....411
Fiddes, Edwin A., Ins Agt.....521
Fields, Paul E., Educator.....232
Fike, Freeman C., Bus Exec.....233
Finch, Clement A., Phys.....233
Finney, Gertrude E., Author.....468
Firstenburg, Edward W., Banker...115
Fischer, Edmond H., Biochem.....233
Fischer, George W., Educator.....557
Fischer, Louis, Educator.....233
Fischer, Ralph, Clergyman.....381
Fischler, Harold (Hal), Prop Invest.351
Fisher, George R., Civil Engr.....151

Page

Fisher, John B., Grocer.....391
Fisher, Oliver D., Corp Exec.....233
Fisher, Orin W., Retired.....234
Fisken, Keith G., Banking Exec....234
Fitpold, W. P., Dept Store Exec....411
Fitz, Samuel A., Merchant.....351
Fitzgerald, Edward M., Factory Repr 234
Fitzgerald, Robert E., Phys & Surg..115
Fix, John P., Jeweler.....468
Flanagan, Sylvester E., Cattleman..160
Fleagle, Robert G., Educator.....234
Fleming, Arch G., Retd Banker....574
Fletcher, Felix B., Educator.....521
Fletcher, J. D., Ins Exec.....234
Flick, Theona, Educator.....234
Floch, Travirse M., Retd Farmer.. 69
Flohr, L. Carlos, Engr.....234
Fluke, John M., Mfr.....235
Fluno, Robert Y., Educator.....522
Fluno, Ruth M., Artist.....522
Foelkner, Peter P., Newspaperman 171
Fogg, David, Bus Exec.....412
Follett, Donald M., Pub Rels Consult.235
Follman, Harry A., Atty.....431
Folquet, Paul A., Dist Mgr.....412
Foote, Norman C., Retd.....171
Forbes, George A., Airport Mgr...447
Forbes, John H., Mgr, C of C.....172
Ford, Herbert C., Mausoleum Mgr.412
Ford, John C., Artist.....522
Fordham, Isabelle G., Bus Mgr....160
Forrest, Frederick C., Banker....557
Forrest, Leonard J., Bus Exec....172
Forrest, Marshall, Atty.....541
Forsythe, Benjamin C., Retd Educ..134
Fortune, Billy E., Ins Exec.....351
Foss, Halfdan L., Clergyman.....235
Fosseen, Neal R., Mayor.....468
Foster, Chapin D., Retired.....235
Foster, Edward H., Educator.....370
Foster, Eugene B., Bus Exec.....541
Foster, F. Stuart, Atty.....574
Foster, Harry E., Supreme Ct Judge 496
Foster, Myron S., Fruit Grower... 93
Foulkes, Kenny, Farmer..... 67
Fovargue, Herbert W., Fuel Distr..172
Fowler, David C., Educator.....235
Fowler, Richard L., Munic Empl...235
Foxley, Scott O., RR Foreman.....151
Francis, Virgil G. (Vic), Retired..496
Francisco, Edward C., Cattleman..157
Frank, Leland E., Merchant.....391
Frankland, Charles F., Banker....236
Fraser, Donald W., Bus Exec.....115
Fraser, Gretchen C., Homemaker..115
Frayn, Robert M., Printer.....236
Frazier, Neta L., Author.....468
Freeman, Frank R., US Dist Atty..469
Freeman, Frederick K., Realtor...236
Freeman, Victoria A., Homemaker.134
Freeman, Vern J., Businessman...351
Freer, Grant B., News Reporter...447
Freimann, LeVern N., Co Agt.....541
Freise, Herbert H., Atty.....522
French, C. Clement, Educator.....557
French, Raymond C., Sls Repr..... 75
French, Robert M., Rancher.....391
Freund, Arnold R., Sheriff.....182
Freund, Jack D., Phys & Surg..... 76
Friedlein, Victor C., Merchant....236
Friele, Haakon B., Bus Exec.....236
Fries, Emil B., Piano Tuner.....115
Frieze, Ernest C., Educator.....236
Frink, Francis G., Jr., Bus Exec..236
Frink, James H., Bus Exec.....237
Fristoe, Daisy D., Homemaker....496
Fristoe, Elmer K., Retired.....496
Fukuyama, Shizuka, Homemaker...237
Fuller, John A., Educator.....237
Fuller, Murrey W., City Mgr..... 76
Fuller, Richard E., Art Museum Dir.237
Fullmer, Betty Lou, Homemaker... 76

Page

Fulton, Frank M., Dentist.....496
Funk, Wallie V., Publr.....431
Funk, Wharton T., Lawyer.....237
Funnell, Lyle H., Ins Exec.....469
Furgeson, Paul F., Educator..... 93
Furseth, Oliver C., Asst Patrol Chief 496

Gaines, Donald L., Sup Ct Judge...237
Gaines, Xerpha M., Retired.....557
Gallagher, Marian G., Law Libr...237
Gallagher, Sheridan P., Banker....541
Gallop, Inez H., Pub Rels Dir.....237
Gamble, Andrew S., Retired.....115
Gannon, George H., Bkr, Farmer..574
Gannon, William L., Artist.....574
Ganzer, Victor M., Educator.....238
Garber, Florence M., Homemkr...381
Gardner, Chet F., Resort Owner...134
Gardner, Harrison W., Merchant...522
Gardner, Walter H., Educator.....557
Garon, Lucein, Mfr.....116
Garrett, Avery, Sheet Metal Wkr...238
Garrett, David A., Elec Engr.....403
Garrett, Orville M., Ins Exec.....541
Garrison, Charles T., Postmaster.172
Garrison, Harry L., Educator.....238
Garrison, Rex A., Auto Dlr.....116
Garton, Arthur E., Farm Loan Exec. 93
Gass, Frank M., Fire Chief.....238
Gast, Paul F., Physicist..... 76
Gates, Cassius E., Atty.....238
Gates, Charles M., Educator.....238
Gates, Norman A., Dept Store Exec.238
Gatz, Ted F., Photographer.....239
Gaudette, Volney K., Banker.....496
Gauger, Gilbert W., Farmer.....381
Gault, Vera W., Pers Supvr.....116
Gault, Victor C., Retd.....116
Gavin, Wilbert B., Publr..... 93
Gay, Olga T., Publr..... 76
Gay, Richard W., Editor..... 76
Geballe, Ronald, Educator.....239
Gebenini, Louie, Ins Agt.....239
Gebenini, William A., Aircraft Pilot.239
Gebert, Edward H., Clergyman....134
Gebert, George W., Mayor.....448
Geehan, Jerry P., Radio Bdcaster...412
Gehrig, John D., Oral Surgeon.....239
Gehrke, Donald J., Hosp Exec.....239
Geib, Rudolph H., Farmer.....381
Geiger, Fritz M., Co Commr.....412
Gellatly, John A., Retd Bus Exec... 93
George, Frank, Acct.....391
Gerbel, Arthur, Sr., Pub Rels Mgr..239
Gerber, Joseph A., Dir of Procure...240
Gerety, Sally M., Atty..... 76
Geri, Frank H., Educator.....541
Gerlitz, Wilbert G., Co Ext Agt.... 76
Gerritz, Albert E., Educator.....352
Gessel, Stanley P., Educator.....240
Getschmann, B. A., Ins Brkr & Rltr...352
Giardina, Nick J., Chief of Police..240
Giaudrone, Angelo, Educator.....412
Gibson, J. Burke, State Ofcl.....496
Gibson, John H., Clergyman.....240
Gibson, Melvin R., Educator.....557
Gies, Irene K., Atty.....240
Gifford, Allan T., Engr..... 77
Gilbert, Kenneth N., State Ofcl.....496
Gilbert, Warren, Jr., Atty.....431
Gilchrist, John C., Fuel Dir.....352
Gildersleve, Thomas A., Hotel Mgr.240
Giles, Frederic T., Educator.....448
Gillard, Winfield S., Retired.....441
Gilleland, James E., Bus Exec....240
Gillespie, Ronald K., Educator.....352
Gillies, Donald J., Dir of Civ Def...400
Gilman, Frank E., Bus Exec.....241
Gilman, Gladys, Co Auditor.....522
Gladhart, Peter R., Gen Mgr.....469
Glann, John D., Educator.....104

Page

Glass, Rose, Educator.....241
Glassberg, Abraham M., Newsp Ed..448
Glaze, C. K., State Ofcl.....497
Gleason, Harry D., Farmer.....375
Gleed, Thomas F., Lbr Co Exec.....241
Globensky, Albert, Realtor.....172
Gloor, John H., Rl Est Broker.....497
Glover, Everett L., Dairy Farmer..448
Gloyer, Theodore H., Retired.....241
Goddard, Fred G., Radio-TV Exec..172
Golding, Norman S., Research Sc...558
Goldmark, John E., Rancher.....391
Goldsworthy, Robert F., Farmer..558
Gonser, Charles A., Estate Mgr...469
Goode, Ellen M., Homemaker.....575
Goodfellow, James B., Sr., Engr.... 94
Goodnough, Frank E., Clergyman..241
Goodrich, Dora M., Seamstress....184
Goodrich, Forest J., Educator.....242
Goodrich, George G., Restaurateur.116
Goodrich, Luke L., Retired.....134
Goodwin, Jim, Retired.....382
Goody, Theodore A., RR Exec.....469
Goold, Howard R., Retd Educator..413
Gordon, A. Lynn, Farmer.....364
Gordon, John E., Sec.....352
Gordon, Joseph H., Lawyer.....413
Gordon, Walter S., Engr.....413
Gorton, Thomas S., III, Atty.....242
Gose, Thomas P., Atty.....522
Goslin, Martin L., Clergyman.....242
Goss, Dale M., Educator.....242
Goss, E. Lyle, Bus Exec.....242
Goss, Mary E., Author.....242
Gottfeld, Martin, Clothier.....497
Gould, Charles J., Plant Pathol....413
Gould, Joel F., Sr., Banker.....497
Graber, Clifton E., Ins Agt..... 77
Grabner, F. A., Bus Exec.....243
Grady, Ambrose C., Atty.....184
Graham, Donald G., Sr., Atty.....243
Graham, Fred N., Educator.....352
Graham, John, Architect.....243
Graham, Marjorie C., Homemkr...243
Graham, Walter, Artist..... 94
Graler, William H., Clergyman....431
Grandy, Earl L., Boat Bldr.....243
Grant, James C., (Jim), Vets Repr..243
Gravenslund, John A., Merchant... 77
Graves, Robert G., Auto Dlr..... 77
Graves, Veda K., Author, Writer...243
Gray, Carroll D., Atty.....469
Gray, James A., State Ofcl.....497
Gray, John H., Postmaster.....387
Graybill, Fay L., Atty.....469
Greeley, Clair V., Petrol Distr....392
Green, Charles H., Retired.....244
Green, Chester M., Mortician.....244
Green, Irvin A., Cattle Rancher....392
Green, John A., Banker.....448
Green, Joshua, Banker.....244
Green, Joshua, Jr., Banker.....244
Green, Marilou I., Mayor.....184
Greenewald, Jack A., Prtr, Publr...245
Greenfield, Eugene W., Res Admin..558
Greenlee, Robert L., Mortician....151
Greenwell, Joseph L., Phys & Surg.151
Greenwood, I. M. (Mike), Land Surv.116
Greer, Edward Y., Educator.....245
Gregg, Vean, Sptg Goods Dlr.....172
Gregory, John C., State Ofcl.....497
Gregory, Joseph C., Serv Orgn Ofcl.245
Gregory, Norman W., Educator....245
Greive, Raymond R., Atty.....245
Grevstad, Joseph, Bus Exec.....469
Grey, Wheeler, Atty.....245
Gridley, Beryl S., Educ & Soc Wkr..245
Grieve, Margaret I., Phys.....469
Griffith, Griffith I., Realtor.....497
Griggs, Everett G., II, Retd Lbrman.413
Gronewold, David H., Educ.....246
Groninger, Robert R., Ins Agt.....246

Page

Groseclose, Mabel L., Funl Dir....522
Gross, Albert J., Ins Exec..... 67
Gross, E. Grady, Retired.....246
Guhlke, Carolyn S., Homemaker...382
Guilbert, David C., Civic Orgn Sec...470
Gump, Ellsworth, Jr., JP.....470
Gunderson, Arthur H., Retd Phys...448
Gunderson, Arthur N., Jeweler....413
Gunderson, Catherine L., Homemkr.413
Gunderson, Irvin R., Pharm.....134
Gunn, George, Jr., Bus Exec.....246
Gunther, Erna, Anthropologist.....246
Gunther, J. C., (Jerry), Lbr Whlsr..375
Gurney, William E., Educator.....432
Gurtle, Gale G., Co Ext Agt.....470
Gust, George W., S & L Exec.....161
Gustafson, Carl I., Educator.....116
Gustafson, Harry I., Bus Exec.....470
Gustafson, Roy W., Col, USAF.....246
Gutierrez, Paul, Educator.....117
Guy, George A., Pharm.....247
Guzzie, Gary G., Ins Broker.....365
Gyllenberg, William H., Dentist....134

Haaga, Agnes Marie, Educator.....247
Haas, Donald C., Cert Prop Mgr...247
Haas, Saul, Broadcasting Exec.....247
Hackenbruch, Gilbert P., Publr....247
Haddon, Lulu D., Homemaker.....352
Hadley, Clifford E., Retired.....135
Hadley, Herbert D., Ins Broker....135
Hageman, Katherine E., Sec Mgr...365
Hageman, Wilfred C., Sls Repr.....470
Hagen, Cecil, Mgng Ed.....470
Hager, Wallace B., Atty.....414
Hagerty, Richard G., Educator.....414
Haigh, Frank L., Educator.....523
Hales, Howard A., Farmer.....152
Haley, Frederick T., Candy Mfr...414
Haley, Richard G., Candy Mfr.....414
Hall, Evan W., Agriculturist.....161
Hall, G. Mason, Educator.....449
Hall, J. Emory, Bus Exec.....470
Hall, John W., Park Supt.....449
Hall, Joseph E., Atty.....117
Hall, Page Nora, Educ Dir.....414
Hall, W. Athol, Bus Exec.....382
Hall, Wilfred C., Bus Exec.....575
Hall, William C., Engr.....247
Hallauer, Wilbur G., Factory Mgr..392
Haller, Helen L., Sch Admin.....104
Hallin, David B., Atty.....135
Hallowell, Alan R., Atty.....135
Halstead, Harry G., Educator.....498
Halstead, Sadie L., Retired.....403
Halverson, Cutler W., Atty.....575
Halverson, Halver A., Jr., Acct....135
Halverson, Inez L., Homemaker....104
Halvorsen, Herbert R., Auto Dlr...353
Halvorson, Halvor M., Gen Contr...471
Ham, Alan L., Dairyman.....117
Hamblen, Herbert M., Atty.....471
Hamilton, H. Rodgers, Orchardist..392
Hamilton, Jack A., Bus Exec.....392
Hamilton, Jay W., Atty.....353
Hamilton, Orris L., Sup Ct Judge.. 77
Hamilton, Paul B., Mgr C of C....161
Hammer, Vernon B., Educator.....247
Hammond, Paul E., Exec Dir.....471
Hanawalt, Frank S., Educator.....247
Hanby, Alma N., Sorority Hse Mother.182
Handy, Lawrence A., YMCA Sec... 94
Hankins, Alfred E., State Tax Commr 498
Hanley, Thomas F., Admin Asst.....247
Hanna, H. B., (Jerry), Atty..... 94
Hannan, Robert A., Atty.....400
Hanscom, Dorothy W., Merchant...247
Hanscom, Robert C., Merchant....248
Hansen, Arthur M., Asst Atty Gen..471
Hansen, Charles E., Bus Exec.....135
Hansen, Frank D., Rancher.....161

Page

Hansen, James L., Sculptor.....117
Hansen, Julia B., Congresswoman..516
Hansen, Russel, Bus Exec.....161
Hansen, Willard E., Merchant.....432
Hanson, Benjamin G., Atty.....415
Hanson, Franklin B., Educator.....523
Hanson, Kermit O., Educator.....248
Hanson, Oscar M., Merchant..... 77
Hanson, Raymond A., Mfr.....558
Hanson, Vivien W., Phys.....558
Happy, John H., State Senator.....471
Harder, Robert W., Transp Exec...471
Hardin, Forrest E., Banker.....161
Hardy, John L., Phys & Surg.....558
Hardy, Robert M., Mining Exec....471
Harkins, Lloyd L., Co Assessor...523
Harkness, Russell D., Banker.....415
Harley, C. Frederick, Cemetery Exec 248
Harman, Larry W., Sales Repr....523
Harmer, Theodore M., Oil Corp Agt.542
Harper, Ruth L., Bus Exec.....135
Harrigan, James C., Publr.....488
Harris, C. Meredith, Lumberman.. 94
Harris, Charles W., Educator.....248
Harris, Earl, Merchant..... 77
Harrison, Arthur E., Elec Engr....249
Harrison, Burton D., Bdcaster.....558
Harrison, Herbert S., Police Ofcr.. 77
Hart, Cyril E., Pharm Bus man....249
Hart, Harvey B., Port Mgr.....136
Hart, Richard S., Jr., Univ Admin..249
Harting, Florence M., Homemaker.126
Harting, John A., Cattleman.....127
Hartley, Herbert L., Med Editor...249
Hartman, Emmy, Civic Worker....249
Hartman, Maude S., Homemaker...471
HasBrouck, Robert E., Auto Dlr...249
Haskell, Frank M., Bus Exec.....542
Haskell, Richard L., Golf Dir.....250
Haskell, Victor W., Bus Exec.....250
Haskett, Pearl E., Homemkr, Artist.498
Hastay, Millard, Educator.....558
Hatch, Melville H., Educator.....250
Hatch, William M., Retired.....173
Hauberg, Anne G., Homemaker....250
Hauberg, John H., Timber Exec....250
Haug, A. D., Phys..... 94
Haugan, Arthur L., Atty.....250
Haugen, Edmund B., Educator..... 69
Haugen, John M., Photo Finisher...449
Hausske, Albert C., Accountant....250
Haussler, J. D., Bus Exec.....392
Havel, Isabel T., Recr Supvr.....415
Hawk, Howard A., Farmer.....542
Hawkins, Eugene C., Clergyman...250
Hawley, Dwight S., Ins Exec.....250
Hawley, Robert G., Bus Exec.....472
Hawman, Arthur L., Atty.....523
Haxton, E. Ray, Pub Ofcl.....542
Hayner, Norman S., Educator.....251
Hays, Gordon D., Rancher..... 67
Hayward, James F., Dept Store Exec 251
Hazelett, William J., Auto Dlr.....251
Hazeltine, Ezra T., Publr.....400
Hazen, Oliver M., City Supt of Schs...251
Heath, Harley, Newspaperman.....392
Heath, J. Ray, City Ofcl.....251
Heathman, Lloyd R., Farmer.....161
Hedberg, Lily K., Rtlr, Importer..251
Hedges, Darrell B., State Ofcl.....498
Heermans, Jerome T., Retired....498
Heggen, Bert L., Farmer.....432
Hegnauer, Leonard, Retired.....472
Heid, Harry E., Grain Dealer.....382
Heiden, H. Barney, Mail Serv Exec..252
Heilpern, Rudolph, Phys & Surg....252
Heimbigner, Andrew S., Banker....365
Heinke, Raymond R., Port Mgr....173
Heinrick, John P., Athl Coach.....415
Heins, Carl T., Asst Mgr.....117
Heisdorf, Arthur J., Poultry Brdr..252
Heitman, Marjorie M., Phys.....472

Page

Helberg, Bruce F., Newsp Publr ... 252
Helenius, Alice I., State Ofcl 498
Helgesen, Borghild, Educ Admin ... 498
Helsell, William A., Atty 252
Helm, Manuel, Sls Mgr 117
Heminger, Ross A., Orchardist 147
Hemphill, Wylie, Bus Exec 252
Henckel, Darl F., Dairyman 78
Henderson, Edith C., Homemaker .. 253
Hendler, Ed, Ins Agt 152
Hendrick, Frank R., Retd Bus Exec . 393
Hendricks, John L., Jr., Pharm 499
Hendrikson, Eldon S., Educator 558
Henley, Ernest M., Physicist 253
Hennes, Robert G., Educator 253
Henning, Charles N., Educator 253
Henning, Clarence E., Educator 432
Henricksen, Frederick S., Atty 415
Henrie, Lester E., Retd Exec 253
Henry, Dan, Gen Contr 173
Henry, Edward E., Sup Ct Judge ... 253
Henry, John F., Contractor 162
Henry, L. Luella, PM 432
Henson, Jack F., Newspaperman ... 104
Herb, Francis J., Mfr 542
Heritage, Elisabeth A., City Clk ... 254
Hermanson, Herbert E., Merchant . 393
Herring, Bethene L., Homemaker .. 523
Herring, Norman S., Funl Dir 524
Hertz, Wayne S., Educator 365
Hess, Byron W., Merchant 152
Heuhslein, Nicholas, Retired 104
Hewitt, Edwin, Educator 254
Heyns, Garrett, Penologist 499
Hickey, Maurice J., Phys, Dentist .. 254
Hicks, Jim E., Hlth Club Dir 117
Higinbotham, Noe, Educator 559
Hilborn, Day W., Arch 117
Hill, Charles O., Retired 543
Hill, Chester W., Farmer 371
Hill, Harold W., Farmer 371
Hill, James H., Hotel Mgr 254
Hill, Joseph B., Merchant 136
Hill, Matthew W., Supreme Ct Judge . 499
Hill, N. Russell, Newspaperman ... 382
Hill, Raymond C., Farmer 371
Hill, Raymond L., Educator 254
Hill, Robert V., Phys 136
Hill, W. Ryland, Educator 254
Hillyard, Reginald C., Auto Dlr 543
Hillyer, Virgil A., Publr 575
Hiltner, Frederica M., Writer, Hmkr 254
Hilton, Richard M., Clergyman 255
Hines, Harold M., Educator 255
Hinkle, Van R., State Ofcl 499
Hintz, Robert F., City Planner 255
Hitchcock, Maurice G., Lbrman ... 575
Hitchcock, Philip S., Lbrman 575
Hittle, O. Glenn, Utilities Exec 136
Hively, Charles E., Labor & Pub Rels. 472
Hjaltalin, Sigurd (Sig), Apt Hse Owner 543
Hjort, Frank A., Nat Park Admin .. 118
Hoar, John W., Justice Ct Judge 255
Hocker, Joe W., Lbr Exec 575
Hodde, Charles W., State Ofcl 499
Hodson, George A., Jr., Educ 432
Hodson, James W., Sup Ct Judge ... 255
Hoefel, David, Retired 67
Hoehne, Mark E., Bus Exec 136
Hoekstra, Dewey, Furn Dlr 182
Hoffman, Frederick J., Bus Exec .. 255
Hofmeister, Andrew L., Educator .. 559
Hogness, John R., Med Dir 255
Holcomb, S. R. (Si), Rl Est Brkr 256
Holderby, Harland W., Phys & Surg 371
Holert, Frank T., Jr., Contr 256
Holland, Roy A., Atty 353
Holleman, Phil M., Ins Agt 256
Hollingbery, Orin E. (Babe), Hop Brkr 576
Holm, Donald G., Atty 256
Holm, Florence B., Homemaker ... 400
Holm, Harold R., Mayor 524

Page

Holman, Frank E., Atty 256
Holmburg, A. E., Ch of Excise Tax Div 499
Holmes, Cecil H., Educator 393
Holmes, Frederick R., Farmer 152
Holmes, Hal, Retd US Cong 365
Holt, Allan E., State Empl 499
Holte, Alfred O., Atty 449
Holte, Halvor O., Jeweler 401
Homann, Albert G., Gen Contr 500
Hook, Archie H., Clergyman 257
Hoonan, Robert S., Bus Exec 173
Hooper, Marguerite J., Homemkr .. 104
Hopkins, William S., Educator 257
Hopp, Ernest I., Co Agt 415
Hopping, William D., S & L Exec .. 416
Horan, Walt, US Congressman 95
Horluck, George F., Bus Exec 257
Horn, Mildred K., Librarian 136
Horne, Betty C., Homemaker 137
Horrigan, Bartholomew (Bert), Atty . 152
Horsley, William H., Adver Exec .. 257
Horton, Hugh B., Atty 78
Hosheit, Samuel J., Orchardist 393
Hotvet, Martin H., News Dlr 353
Houlahan, Richard C., Mfg Exec ... 257
House, Howard H., Retired 69
Houser, Paul W., Atty 258
Houston, Gerald P., YMCA Sec 105
Houston, Jerry A., Atty 137
Howard, Deane D., Auto Dlr 258
Howard, E. Lawrence, Auto Dlr 258
Howard, Homer E., Educator 258
Howe, Adelaide A., Retired 118
Howe, George B., Fiscal Ofcr 500
Howells, W. James, Jr., Banker ... 449
Howerton, Norman A., Bus Exec ... 401
Howery, Victor I., Educator 258
Hsiao, Kung-Chuan, Educator 258
Hubbard, Russell S., Clergyman ... 472
Huber, Fred, Bus Exec 152
Hudson, Edward V., Lndry Owner .. 416
Hudson, G. Donald, Geog 258
Hudson, Marshall W., Retailer 449
Huff, Steve L., Rl Est Slsm 118
Huggins, Raymond E., Merchant ... 433
Hughbanks, George A., Investments .. 258
Hughes, Edward H., Bus Exec 472
Hughes, Fred S., Postmaster 70
Hughes, Glenn A., Educator 259
Hughes, Howard A., Grain Dlr 559
Hughes, Ronald, Florist 393
Hulbert, William G., Jr., Bus Exec .. 449
Huling, Dale M., Auto Dlr 259
Huling, Deryl T., Auto Dlr 259
Hull, Alanson A., Atty 375
Hull, Carroll M., Rancher 576
Hull, Gladys M., Homemaker 162
Humble, Alice K., Dept Store Exec . 416
Humiston, Homer W., Phys & Surg . 416
Hummel, Clarence F., Banker 95
Humphrey, Robert M., Bus Exec ... 450
Hunt, Charles B., Mfr 524
Hunt, Dorothy J., Homemaker 184
Hunt, Lowell E., Petrol Mktr 259
Hunter, Harris G., State Ofcl 500
Hunter, Lloyd H., Businessman 353
Hunter, Robert B., Phys & Surg 433
Hunter, Robert T., Supreme Ct Judge 500
Huntington, John O., Bus Exec 524
Huntington, Lester, Atty 137
Huntly, Elmer C., Farmer 559
Hunton, Lendall G., Banker 401
Hurd, Owen W., Elec Engr 78
Hurn, Reba J., Atty 472
Hurson, Daniel J., Atty 78
Hurst, Ethel R., Reservation Spec .. 78
Husby, Elmer H., Bus Exec 450
Hutcheson, James M., Newsp man .. 524
Hutchins, Howard H., Auto Dlr 375
Hutton, Robert W., Bus Exec 543
Hyde, Loring F., Master Mariner .. 105

Page

Ildstad, Thomas W., Retired 259
Ingersoll, Oliver R., Atty 501
Ingham, Thomas Reed, Surgeon 501
Ingle, John Ide, Dentist 259
Ingram, Ernest M., Atty 173
Ingram, Robert M., Lumberman ... 173
Innes, Charles S., Bus Exec 353
Ireland, David K., Ins Agt 543
Irvine, F. Dorothy, Tng Dir 472
Irvine, Robert W., Bus Exec 472
Irwin, Claude K., Atty 559
Isaacs, Walter F., Artist 259
Ives, Robert C., Merchant 260
Ivie, Sarah (Sally), Co Auditor 137
Iwerks, Darrel L., Clergyman 152

Jackson, Dorothea, Educator 260
Jackson, Harold K., Bus Exec 524
Jackson, Henry M., US Senator 450
Jackson, William A. D., Educator .. 260
Jacobs, Hugh L., Educator 78
Jacobs, Melville, Educator 260
Jacobsen, Harold, Jr., Educ Admin 260
Jacobsen, Martin O., Farmer, Logger 375
Jacobsen, Theodor S., Astronomer . 260
Jacobsen, Virginia F., Civic Ldr ... 260
Jacobsen, William H., Jr., Educ 261
Jacobson, Frederic L., Dentist 261
Jacobson, Herbert L., Farmer 473
Jacobson, H. Marcus, Farmer 559
Jahr, Armin G., Educator 353
James, Frank D., Sup Ct Judge 261
James, Harold C., Sls Mgr 152
James, Maurice T., Educator 559
Jared, Myron S., Phys 261
Jarrett, James L., Educator 543
Jarvie, Gustave E., Bus Exec 261
Jastad, Elmer, Pharm 376
Jeffery, Harold B., Educator 261
Jeffreys, Hilbert M., Marina Oper .. 70
Jenkins, J. Roger, Bus Exec 261
Jenkins, Ruth, Educator 416
Jenkins, William M., Banker 450
Jenne, Carl F., Educator 354
Jennings, Donald F., Law Enforce Ofcr 450
Jens, Edward M., Farmer 473
Jensen, Charles L., Bus Exec 262
Jensen, Everett J., Clergyman 262
Jensen, Jens, Mng Exec 473
Jensen, Jay David, City Planner 262
Jensen, Mary B., Writer 262
Jensen, Max C., Educator 560
Jensen, Maynard F., Publr 67
Jensen, Stanley A., Bus Exec 473
Jensen, Theodore A., Rancher 576
Jensen, William T., Restaurateur .. 262
Jerome, Frank E., Banker 262
Jesseph, H. E. (Jerry), Exec Dir ... 524
Jessett, Thomas E., Clergyman 263
Jilek, Spencer S., Druggist 153
Johansen, Ralph A., Airline Exec .. 263
Johanson, Perry B., Arch 263
Johanson, Robert, Farmer, Merch . 79
Johnsen, Cora E., Homemaker 137
Johnson, A. Lowdon, Farmer 524
Johnson, Alfred J., Bus Exec 416
Johnson, Bertil E., Sup Ct Judge ... 416
Johnson, Beryl A., Auto Repairman 263
Johnson, Charles A., Atty 393
Johnson, Charles W., Atty 263
Johnson, David L., Educator 263
Johnson, Donald W., Metal Engr ... 137
Johnson, Dora E., Clerk 371
Johnson, Dorothea E., Homemaker . 382
Johnson, Edward J., Park Admin .. 263
Johnson, Florence K., Libr 473
Johnson, Gordon G., State Ofcl 501
Johnson, Leander R., Co Treas 417
Johnson, Mary L., Educator 263
Johnson, Mary P., Homemaker 184
Johnson, Matt J., Retired 70

Page

Johnson, Maynard L., Phys & Surg . 433
Johnson, Oscar F., Rl Estate Brkr . 118
Johnson, Otto L., Life Underwriter. 417
Johnson, Otto S., State Ofcl. 501
Johnson, Pauline B., Educator 263
Johnson, Robley L., Photog. 79
Johnson, W. Lon, Atty. 488
Johnson, Walter A., Banker 501
Johnson, Wilfrid E., Engr 79
Johnson, William A., Phys & Surg. . 137
Johnsrud, Byron, Editor 264
Johnston, David A., Arch 264
Johnston, Eric A., Motion Pic Exec . . 473
Johnston, William C., Realtor 417
Johnstone, Patrick C., Bus Exec . . . 473
Johnstone, Ralph L., Bus Exec. 417
Jonasson, Karl-O., Labor Leader 138
Jones, Arthur D., Educator 525
Jones, Doris A., Social Worker 450
Jones, Dwelley, Farmer 525
Jones, Edyrn H., Pharm 162
Jones, Ernest G., Engr 433
Jones, George A., Veterinarian 433
Jones, George R., Bus Exec 473
Jones, Gerwyn A., Ins & Securities. 525
Jones, H. Brickley, Travel Agt 417
Jones, Irwin H., Funl Dir 95
Jones, John E., CPA. 162
Jones, Keith P., Rancher. 576
Jones, Kennard, Property Mgr. 474
Jones, Lafayette R., Bus Exec 543
Jones, Laurence M., Consultant . . . 118
Jones, Leland E., Bus Exec 418
Jones, W. Bruce, Bus Exec. 264
Jones, W. Scott S., Realtor 474
Jordan, Fredrick R., PUD Commr . 403
Jordan, Thomas G., Sup Ct Judge . . 70
Jorgensen, Ruth A., Homemaker . . . 544
Judd, Alva E., Realtor 376
Jueling, Helmut L., Businessman . . 418
Juris, Thomas G., Farmer 371

Kachlein, George F., Jr., Atty. 264
Kadow, Earl R., Dairyman 118
Kalin, Mitchell G., Sup Ct Judge . . . 173
Kalland, Erna N., Freelance Writer . 264
Kalles, Eileen B., Homemaker. 418
Kane, Donald R., Printer. 450
Karlen, Gottfried E., Lumber Mfr. . 418
Karp, Julian, Educator. 264
Karras, Nick E., Orchardist. 474
Karrer, Lawrence E., Pub Util Exec. 264
Kast, Fremont E., Educator 265
Katims, Milton, Conductor, Violinist 265
Katterhagen, Marie L., Bus Woman 265
Katterle, Zeno B., Educator 560
Katz, Solomon, Educator 265
Kaufer, Leonard J., Merchant 265
Kauffman, Clayton D., Auto Dlr 474
Kaufman, Helen A., Educator 265
Kawamoto, Joe, Dairyman 185
Kay, F. Arthur, Dentist. 266
Kay, Maurice W., Gen Mgr 148
Kaynor, Gilbert H., Co-Publr. 162
Kaynor, J. Clifford, Editor . . . . . , 365
Kaysen, Myra L., Merchant 162
Kaysner, Charles H., Mayor. 266
Kean, Lineham (L. Hum), Secur Agt . 354
Keating, John E. H., Radio Exec . . . 525
Keenan, Robert H., Businessman. . . 387
Keiler, Louis E., Banker. 525
Keister, Frank D., Retd State Ofcl . 501
Keith, Donald C., Mortician 576
Keller, Robert D., Port Dir 433
Kelley, Jerry L., Educator 266
Kelley, Vincent C., Ped. 266
Kellogg, Harold B., Bus Exec. 173
Kellogg, Ralph L., Bus Exec. 138
Kellogg, Robert L., Bus Exec. 138
Kelly, G. Marguerite, Pub Rels 266
Kelly, Raymond F., Sup Ct Judge. . . 474

Page

Kelsey, H. G., Bus Exec 138
Kemp, Frederick G. B., Retd Judge. 95
Kendall, Bertha M., Homemaker . . . 576
Kennedy, Archie M., Bus Exec 474
Kennedy, Robert D., Jr., Dairy Exec . 354
Kennedy, Tolbert H., Educator. 560
Kennedy, William J. (Joe), Forester . 525
Kent, Archie O., S & L Exec. 501
Kent, Harvey T., Factory Mgr 266
Kenyon, R. Harold, State Empl. 502
Kenyon, Robert O., Realtor. 525
Kern, Francis A., Atty. 365
Kern, Philip B., Rancher. 365
Kernan, James C., Orchardist. 393
Kerns, H. Wilson, Educator 525
Kershaw, William E., Bus Exec. . . . 577
Kesterson, Wayne F., Bank Exec . . 577
Kettenring, Fredric M., Bus Exec. . 266
Kidwell, Morris L., Merchant 70
Kief, C. Ward, Gen Contr 267
Kihlman, Kenneth L., Bus Exec 267
Kilbury, Charles D., Ins Agt. 153
Killingsworth, John D., Farmer. . . . 157
Kimmel, Homer D. (Joe), Clergyman. 502
Kimmel, Keturah C., Educator. 153
Kincaid, Helen L., Christian Educ. . 267
Kincaid, Trevor, Biologist 267
Kinchelo, Floretta, Homemaker. . . . 393
King, Albion L., Orchardist 394
King, Dorothy H., Homemaker 267
King, Joseph J., Economist 354
Kingery, Doris J., Homemaker 403
Kingsbury, Burton A., Atty. 544
Kingsbury, Richard L., Steamship Agt 267
Kink, Dick J., Coml Fisherman 544
Kinney, Lindsay M., Mng Engr. 403
Kintschi, Rose I., Homemaker 382
Kipper, Joseph W., Retailer 474
Kirby, Donald M., Jr., Banker. 95
Kirby, H. Wayne, Div Mgr. 267
Kirchner, George C., Retd Educ . . . 267
Kirk, Gladys F., State Legislator . . 268
Kirkpatrick, Florence J., Educ 544
Kirkpatrick, Neal R., Phys 138
Kirkpatrick, Wendell C., Phys 138
Kirkwood, Robert R., Rancher 383
Kissling, E. Loraine, Homemaker. . 394
Kitlar, Joseph H., Bus Mgr. 418
Klavano, Paul A., Educator. 560
Klee, Victor L., Jr., Math 268
Klein, William C., Atty 118
Klingberg, Judson T., Atty. 139
Klopfenstein, Clarence F., Retd . . . 268
Klopfenstein, Hugh C., Clothier 268
Klopp, Kenneth H., Bus Exec 475
Klostermeyer, Edward C., Entom . . 79
Klostermeyer, Jeanette A., Home Ec. 79
Knight, J. Ernest, Newsp Editor . . . 418
Knisley, Lawrence B., YMCA Sec . . 475
Knoblauch, Reuben A., Farmer 418
Knoll, Carl A., Bus Exec. 268
Knott, Joseph C., Retd Educ 560
Knox, Melburn Coe, Educ Admin . . . 502
Knox, Philip G., Businessman 268
Knox, Warren B., Educator. 526
Knudtzon, Halvor, Sr., CPA 139
Knutzen, Einer C., Farmer. 433
Knutzen, Jess A., Farmer. 433
Koch, Henry, Businessman. 80
Koehler, Mark L., Clergyman 577
Koester, Maurice L., Agr 153
Kolde, Endel J., Educ. 268
Konzak, Calvin F., Plant Geneticist 560
Koon, Palmer D., Gen Contr 268
Kopet, Jerome C. (Jerry), Pharm . . 475
Korten, Lydia B., Homemaker 139
Korten, Theodore F., Merchant 139
Kotkins, Henry L., Bus Exec 269
Kottke, Frank J., Econ 561
Kraft, Leland F., City Mgr 526
Kramer, William E., Educator. 70
Kravik, Knut E., Bus Exec 451

Page

Krebs, Edwin G., Biochemist 269
Krey, Norman L., Bus Mgr. 475
Kriskov, Eugene V., Rtl Grocer. . . . 434
Kroll, Morton, Educator 269
Kruse, Henry J., Retd Bus Exec . . . 269
Kruse, Henry R., Utilities Exec. . . . 502
Kruzner, Donald L., Educator 269
Kuch, Ted H., Retired 95
Kuchenreuther, Irvin C., Mtr Frt Mgr 96
Kueckelhan, Lee I., State Ofcl 502
Kulin, Arthur F., Retired 119
Kummer, Robert L., Bus Exec. 269
Kunz, Hilary M., Farmer 383
Kunz, Jeanne C., Student 383
Kunz, Laura B., Homemaker. 383
Kurtzman, Henry A., Meat Packer . 269
Kvamme, Olaf, Educator 270

LaBerge, Kathryn E., Homemaker. . 577
LaBow, Robert A., Ins Broker 270
Ladd, Robert D., Bus Exec 270
LaDuke, Robert E., Sls Repr. 270
Lafromboise, Clarence B., Publr. . . . 270
Lafromboise, Richard R., Publr. 502
LaHue, Clifton E., CPA 80
Laird, DeEstine R., Banker 119
Laisner, George A., Educator 561
Lakeburg, Harold E., Motel Owner . 387
Lamb, Alice E., Homemaker 174
Lamb, George E., Bus Exec 174
Lamb, Harriet I., Homemaker 174
Lambert, Grace M., Hdwe Mgr 174
L'Amie, Frank V., Bus Exec 139
Lamott, Robert H., BSA Exec. 526
Lamson, Armene T., Writer. 270
Lancaster, Benjamin F., Plant Brdr. . 119
Lancaster, Paul, Corp Exec 577
Landberg, Roy M., Banker 174
Landis, Paul H., Educator. 561
Landon, L. Evert, Corp Exec 418
Lang, Alice C., Counslr 182
Lang, Donald J., CPA 174
Lang, Richard E., Bus Exec 271
Langenbach, John J., Sup Ct Judge. . . 401
Langer, Hannah M., Banker 354
Langlie, Arthur B., Corp Exec 271
Langsdorf, J. Guthrie, Atty. 119
Lant, Harold, Atty. 544
Lappenbusch, Charles F., Educ 544
Larsen, Louis F. W., Rancher 394
Larson, Charles P., Phys 419
Larson, Darell H., Phys & Surg. . . . 163
Larson, Enoch B., Druggist 96
Larson, Richard J., Florist 119
Laucks, John T., Electronic Exec . . 271
Laughbon, Hazel, Educator 383
Laurie, Phillip A., Clergyman 271
Lavin, Leila M., Educator. 475
Laviolette, Donald J., Phys & Surg . . . 271
Law, Myron C., Dept Store Exec . . . 271
Lawless, James J., Sup Ct Judge. . . . 153
Lawrence, Floyd E., Fire Chief. . . . 271
Lawrence, Henry J., State Ofcl 272
Lawrence, Richard S., Editor. 502
Lawrence, Victor D., Atty. 272
Lawton, Alice L., Homemaker 119
Lawton, John P., Retired 272
Lawton, Richard E., Indus Rels Supvr 119
Leahy, Lawrence E., Sup Ct Judge . 96
Lean, Laurence E., Merchant. 272
Leary, John P., S. J., Clergyman. . . 475
Leary, Richard D., Editor. 67
Lease, C. Ellwood, Mgr Empl Sec Dept 475
Lebo, H. Thomas, Merchant 272
Leckenby, William S., Mfg Exec . . . 272
Lee, Artrudoe L., Atty. 419
Lee, Glen C., Publr 80
Lee, Gordon C., Educator 272
Lee, John H., Mayor. 163
Lee, Russell D., Publr. 96
Lee, Virgil R., Ins & Rl Estate 376

Page

Leeman, Margaret A., Apt Hse Owner 163
Lees, Whitney M., Educator 273
Leffler, John C., Clergyman.....273
LeGear, Henry G., Retired.....105
Leggett, Glenn H., Educator 273
Lehman, Sanford P., Phys.....273
Lehn, Berton C., Farmer 561
Leibold, James N., Labor Ldr.....154
Leisy, Arthur A., Bus Exec 273
Leitch, H. Warren, Rl Est Developer 273
Leland, John D., Bus Exec 139
Lemieux, Albert A., Clergyman....273
Lemon, Mildred, Educator.....502
Lent, Ernest B., Bus Exec 354
Lent, Harold D., Bus Exec 355
Leonard, Daryl B., Util Mgr.....577
LeRoux, Frank M., Govt Ofcl.....526
Lesamiz, Victor, Stockman 394
LeSourd, Francis A., Atty.....274
LeValley, Earl E., Lumberman....544
Leverett, Guilford, Communic Exec . 105
Levine, Raphael H., Clergyman....274
Levinson, Sam L., Atty 274
Levy, Sol G., Bus Exec 274
Lewis, Catharine G., Homemaker.. 80
Lewis, F. Clark, Forest Prod Exec . 139
Lewis, Harry B., Logging Engr....503
Lewis, Julian, Publisher.....545
Lewis, Leslie D., Fruit Distr..... 96
Lewis, Lester M., Mortician 355
Lewis, William F., Bishop 274
Lewis, William R., Publisher.....545
Li, Fang-Kuei, Educator.....275
Libke, Albert W., Ins Agt..... 96
Liddle, Newlee V., Elec Engr.....394
Lidstone, Nicholas A., C of C Mgr . 545
Lilleby, Margaret I., Businesswmn . 163
Lilly, Joseph B., Merchant.....275
Lincoln, Omer C., Police Chief.... 80
Lind, Edmund L., Educator.....366
Lindeman, Charles B., Publr.....275
Lindeman, Jesse G., Engr.....578
Lindstrom, Richard E., Dentist....355
Lingafelter, Edward C., Jr., Educ ..275
Linker, Harry, Mech 526
Lister, Dorothy H., Realtor 275
Litchman, Mark L., Jr., Atty.....275
Little, Albert B., Retired 140
Little, Herbert S., Atty 276
Little, Katharyn S., Homemaker ...276
Litzsinger, H. Stuart, Engr.....434
Livengood, Gordon A., Atty.....276
Livesey, George, Jr., Atty.....545
Livesey, Percy, Realtor 545
Lloyd, Leslie D., Forester.....371
Locke, John L., Milling Exec.....276
Lockerby, Frank M., Newsp Ed....419
Lockwood, David E., S & L Exec...276
Loew, Edgar A., Educator.....277
Loft, Andrew B., Utils Exec.....434
Loggie, Helen A., Artist 545
Logue, James N., Tug Boat Owner . 174
Lohr, Herbert L., Retired.....451
Lolcama, Charles J., Frt Agt.....140
Lonergan, Willis G., Pers Mgr.....140
Loney, Dean W., Atty..... 80
Long, Harvey L., Adver Exec.....277
Long, Joseph C., Co Agt 182
Long, Louis V., Entertainer.....277
Long, Stanley B., Atty 277
Longworth, Mary G., Ofc Mgr.....475
Look, John M., Educ Admin 277
Loomis, Ted A., Phys, Pharm 277
Lorenz, Gustaf A., Retired.....119
Lorig, Arthur N., Educator.....277
Losey, Nellie M., Homemaker.....578
Loucks, Richard R., Atty.....561
Loughlen, Amie G., Educator.....278
Love, Melvin V., Atty.....278
Lovejoy, Howard E., Transp Exec..278
Lovett, Miller C., Clergyman 366
Lovgren, Oscar C., Retd YMCA Sec . 174

Page

Lovitt, Edward H., Geol Engr..... 96
Low, Joseph H., Phys 578
Lower, Gordon S., Munic Judge....476
Lowman, Charles D., Factory Mgr . 278
Lowthian, Kenneth M., Civ Engr ...278
Luce, Charles F., Atty.....120
Luce, William A., Pomologist 578
Luck, Leon D., Educator.....561
Ludwigs, Juanita F., Homemaker ..526
Luedeking, Robert, Educator 561
Luehmann, Norbert C., Educator...545
Luepke, Rudolph A., Florist.....120
Lund, Julius C., Hosp Admin 279
Lundeberg, Kenneth A., Phys.....371
Lundgren, Ed, Mayor.....175
Luppert, Henry, Merchant 476
Lursen, Robert L., Sr., Distr.....355
Lutey, William G., Educator.....279
Lutz, Philip B., Mtge Broker.....140
Luvera, Paul N., Retired 434
Lyden, Walter (Scotty), City Treas . 175
Lyman, John C., Surgeon 527
Lynch, Marjorie W., Homemaker ..578
Lyon, Charles R., Atty.....579
Lyons, Harold A., Ins Exec..... 67

MacDonald, DeLoss K., Ins Brkr...279
Macdonald, Donald A., Bailiff.....503
MacDonald, Gregg C., Ins Brkr....279
MacIver, Ian R., Superior Ct Judge ..579
Mack, James B., Bldg Supply Dlr ..140
Mack, James W., Bus Exec.....140
Mackey, Earle M., Bus Exec 451
MacKintosh, Peter G., Veterinarian 579
MacMurdo, Edwin, Fairgrounds Mgr . 527
MacPherson, William R., Rltr.....279
Madren, Gerald L., Auto Dlr 476
Madsen, Louis L., Agr Scientist ...561
Magill, Lewis M., Educator 561
Maginot, Richard A., Dept Store Exec279
Maguire, Joseph, Adver Exec.....279
Mahn, Lloyd R., Grocer.....562
Mahnke, Harold L., Optom 140
Major, Donald M., Newspaperman..503
Malchow, Herbert O., Fire Chief... 80
Maley, Paul F., Merchant.....394
Mallery, Joseph A., Supreme Ct Judge 503
Malmberg, Herman A., Ins Exec...280
Malmo, Clark P., Landscape Arch . 280
Malmo, Jean N., Homemaker.....280
Malone, Ralph E., Auto Dlr.....280
Malott, Reuben L., Retd Bus Man ...394
Manary, Vern L., Merchant 141
Mandeville, Gilbert H., Consult Engr 280
Manlowe, Donald W., Bus Exec 280
Mann, Rose R., Prop Owner..... 96
Manolides, Evans D., Justice Ct Judge 280
Mansfield, Jerry L., Bus Exec.....434
Mansfield, Rhesa E., Atty.....394
Manson, Richard E., Merchant 97
Marckworth, Gordon D., Forester..281
Marcuse, F. L., Educator.....562
Mares, L. M., Phys 97
Markey, William C., Engineer.....281
Markham, Lorin W., Bus Mgr 476
Marking, Kasper C., Educator.....434
Marks, Callison, Newspaperman...476
Marra, George G., Res Scientist...562
Marsh, Shirley R., Atty.....141
Marshall, George E., City Supvr...503
Martin, Anna M., Lic Prac Nurse..527
Martin, Charles E., Educator.....281
Martin, Charles F., Educator.....562
Martin, David T., Rl Est & Ins Agt ...163
Martin, Ellen A., Homemaker 503
Martin, Fred J., Rancher 503
Martin, Gail W., Dairyman.....403
Martin, Harold C., Educator.....281
Martin, Harry B., Research Phys...281
Martin, Harry D., Co Rd Engr.....141
Martin, Harry T., State Treas.....504

Page

Martin, Howard F., Ins Agt 120
Martin, John F., Osteo-Surg.....281
Martin, Milton L., Educator.....579
Martin, Port C., Jeweler.....527
Maryott, Gifford L., Carpenter 355
Masley, Arpad L., Jr., Phys 355
Mason, J. William, Bus Exec.....141
Mason, James C., Pediatrician 545
Massey, Charles F., Newsp Editor . 579
Massey, Myron W., Grocer.....282
Mast, Fred R., Bus Exec 282
Mathison, Maynard J., Educator ...282
Matlock, G. Lee, Horticulturist 419
Matsen, Alfred M., Rancher.....371
Matson, Paul F., Banker.....476
Matthews, Rex S., Auto Dlr.....579
Mautz, Kathryn A., Justice Ct Judge . 476
Mawer, Muriel A., Atty.....282
Maxey, Charles W., Arch 141
Maxey, Chester C., Educator.....528
Maxey, Edward H., Banker.....175
Maxson, Sam S., Dir of Parks 528
Maxwell, Edmund F., Securities Dlr . 282
Maxwell, Gordon, Motor Frt Exec..451
May, William J., Labor Ofcl.....476
Maybury, Charles R., Retd State Ofcl 504
Mayer, Markus, Jr., Whlse Jeweler. 282
Mayes, Edward S., Auto Dlr.....376
Mayes, LeRoy M., Exec Dir.....120
Mayo, Edward A., Police Chief 120
Mays, Theo H., Educator.....580
McAnulty, Keith W., Hwy Engr.....451
McBeath, Malcolm G., Bus Exec...546
McBride, Ralph A., Merchant.....562
McCaffree, Mary E., Homemaker..282
McCall, Robert S., Realtor.....120
McCash, James F., Farmer.....376
McCaw, Dwight L., Farmer.....528
McClaskey, Harris C., Libr Consult . 504
McClelland, John M., Jr., Newsp Ed . 141
McClelland, John M., Sr., Publr.....141
McClelland, William, Super Mkt Oper 356
McConkey, F. Paul, Retd Clergyman. 282
McCormack, C. G. (Mike), Chemist. 80
McCormick, Andrew C., Orchardist . 372
McCormick, Robert E., Civil Engr...283
McCosh, Charles M., Rl Est Brkr ...163
McCoy, Austin B., Auto Dlr 120
McCoy, Fred B., Munic Empl.....283
McCoy, Wirth V., Educator.....477
McCracken, William F., Bus Exec . 435
McCullough, Tim, Co Sheriff 283
McCune, Calmar M., Atty.....283
McCurdy, Horace W., Shipbuilder..283
McCurdy, James G., Shipbuilder...284
McCurdy, Richard F., Publr.....185
McCutcheon, John G., Atty.....419
McCutcheon, John T., Atty.....419
McCutchan, Thomas P., Port Mgr..451
McDermott, Eleanor
(See Bell, Eleanor Mae).....196
McDermott, Scott J., Engr.....284
McDole, Wana B., Educator 284
McDonald, Angus, Rancher.....580
McDonald, Kenneth H., Auto Dlr ...164
McDonald, Nelson M., Mail Carrier . 395
McDougall, Jack E., Retired 383
McDougall, Robert D., Orchardist .. 97
McEachran, Donald H., Merchant ..477
McElhany, Henrietta, Music Educ..477
McFadden, H. G. (Bud), Hosp Admin. 528
McFadden, James L., Phys & Surg . 105
McFeron, Dean E., Educator 284
McGavick, Leo A., Atty.....419
McGiffen, James J., Newsp Publr..366
McGoldrick, Jack H., Bus Exec....284
McGoldrick, James B., S. J., Clergy . 284
McGovern, Walter T., Munic Ct Judge 284
McGowan, Edward H.T., City Clk...356
McGrath, D. Harold, Retired 528
McGrath, Wilbur V., Pharm.....383

Page

McGuire, Joseph W., Educator.....285
McHaney, William H., Dairyman... 97
McHenry, Jack R., Editor.....356
McInturff, James B., Justice Ct Judge 477
McIntyre, Harry J., Educator.....285
McIntyre, Sydney S., Engr.....435
McIvor, E. Ross, Retired.....451
McKale, Clyde A., Serv Sta Oper...285
McKay, Alan B., Juvenile Ofcr.....175
McKay, George W., Personnel Mgr. 175
McKay, Kermit W., Mech Engr.... 81
McKay, Neil R., Mayor.....504
McKay, W. James, Rancher.....384
McKay, William G., Educator.....157
McKenzie, Vernon, Educator.....285
McKibbin, Alfred L., Police Chief ..154
McKibben, Ernest C., Phys & Surg..285
McKinney, Samuel B., Clergyman..285
McKinney, William J., Optom.....401
McKinstry, Cecil H., Mfg Exec....285
McKnight, Alene E., Homemaker...528
McKnight, John, Postal Empl.....528
McLean, Archie M., Jr., Investments 420
McLean, B. J., Sup Court Judge....164
McLean, David E., Atty.....142
McManamy, Peter J., Rancher.....366
McManus, John J., Printer.....356
McMinimee, John A., Rancher.....580
McMinn, Edgar F., Agr Ext Agt....185
McMonagle, John P., Postmaster...420
McNally, V. P. (Jack), Furrier....286
McNeil, Lester H., State Empl..... 97
McNeil, Walter W., Jr., Clergyman. 286
McNett, Roswell L., Retd Bus Exec..395
McNiven, John C., Furn Dlr.....376
McNutt, Robert M., Elec Lineman... 81
McPherson, George E., Farmer....477
McQueen, Grace H., Educator.....366
McReynolds, Neil L., Newsp Ed.....286
McVay, Alfred, Pub Rels Exec.....529
McVicar, Grant W., Merchant.....286
McWilliams, Edwin J., Banker.....477
Meadowcroft, William H., Exec.....420
Meekhof, Mynerd, Clergyman.....286
Meenderinck, Peter, Fair Mgr.....546
Meeuse, Bastiaan J. D., Biologist...286
Meisenholder, Robert, Educator....286
Melhart, R. P., Bus Exec.....377
Mellergaard, Laurence, Rancher...366
Mellor, William R., Realtor..... 81
Meneely, W. Alfred, Educator..... 81
Menti, Harlan K., Jeweler.....164
Merchant, Clyde D., Retd..... 97
Merendino, K. Alvin, Surgeon.....286
Mergler, Stephen C., Newsp Publr..435
Merrill, Patricia, Homemaker..... 81
Merrill, Thais A., Educator.....562
Merritt, Alfred D., Bus Exec.....287
Mertens, George W., Retired.....287
Metcalf, Jack H., Educator.....452
Metke, Herbert, Auto Dlr.....287
Meyer, Harold W., Druggist.....420
Meyer, Mabel Blanche, Homemkr.. 67
Meyer, Paul H., Engr.....529
Meyer, Philip C., Dept Store Exec ..287
Meyers, Victor A., Sec of State....504
Meyers, Victor A., Jr., Bus Exec...287
Michael, Ernest A., Math.....287
Mickelwait, Jackson P., CPA.....121
Middleton, C. J., Airline Exec.....287
Mifflin, James W., Superior Ct Judge. 288
Milczewski, Marion A., Dir of Librs. 288
Miles, Don, Atty.....504
Millar, Clyde C., Retired.....288
Millard, William J., Atty.....505
Miller, Allen, Pub Rels Admin.....562
Miller, Andrew S., Proj Supt.....435
Miller, Claude K., Phys & Surg.... 97
Miller, Earl B., Dentist.....105
Miller, Frank O., Farmer.....377
Miller, H. Lloyd, Rancher.....580
Miller, Harold, Sales Mgr.....478

Page

Miller, Herbert E., Clergyman.... 81
Miller, Herman N., State Ofcl.....505
Miller, John C., Jr., Int Designer....288
Miller, John F., Realtor.....288
Miller, Lillian M., Co Treas..... 68
Miller, Pearl W., Homemaker.....377
Miller, S. Ernest, Lumberman....366
Miller, W. J. Bryan, Fair Mgr.....164
Mills, Blake D., Jr., Educator.....288
Mills, John L., Farmer.....154
Mills, Joseph W., Educator.....563
Mills, Marmion D., Consult Engr..356
Mills, William H., Airport Mgr....529
Milne, Ray L., Food Mfr..... 82
Milsted, Leslie E., S & L Exec....288
Mindemann, Ray, S & L Exec.....529
Minkler, Victor R., Retired.....387
Minnick, W. Lawrence, Atty.....529
Minor, Ernest, Retd State Ofcl.....505
Minor, Stanley N., Sr., Retd Banker. 288
Misch, Peter H., Educator.....289
Mitchell, Bernard J., Labor Ldr...289
Mitchell, Frank G., Newspaperman. 529
Mitchell, H. Sherman, Editor.....529
Mitchell, M. B. (Mike), City Council. 289
Mitchell, Perry H., Educator.....367
Mize, Mary N., Homemaker.....580
Moen, Roy C., Realtor.....505
Moffat, Robert H. P., Bus Exec....289
Mohn, Arnold, Retired.....289
Mohr, Garnet L., Homemaker..... 98
Mohr, Orlo H., Publr..... 98
Molander, John B., Arch.....478
Monahan, Don H., YMCA Dir.....530
Monahan, Victor C., Bus Exec.....420
Montague, Joel B., Jr., Sociologist. 563
Montgomery, Anne E., Educator...563
Montgomery, Leslie R., State Empl. 505
Moody, Anson B., Retired.....452
Moomaw, Leo S., Stockman.....395
Moore, Alton W., Orthodontist.....289
Moore, Charles W., Appraiser.....290
Moore, Francis J., Realtor..... 82
Moore, George A., Jr., S & L Exec..546
Moore, Helen W., Beautician.....164
Moore, James C., Exec News Ed...142
Moore, Lois B., Bus Exec.....142
Moore, Malcolm M., Retired.....401
Moore, Milo, Fisheries Consultant. 290
Moore, Ronald, Atty.....142
Moore, Thomas, Dir USO Club.....182
Moran, Lee W., Auto Dlr.....290
Moran, L. M. (Barney), Oil Distr...395
Mordhorst, Cris F., Farmer.....164
Moren, Walter C., Phys & Surg....546
Morford, Kenneth J., Bkg Exec....290
Morgan, David M., Ins Exec.....290
Morgan, E. Victor, Orchardist....395
Morgan, Frances H., Homemaker..357
Morgan, Harold G., Merchant..... 82
Morgan, Max W., Clergyman.....290
Moriarity, Charles P., Jr., Atty...290
Morken, Arthur N., Police Chief...357
Morphis, Richard W., Bus Exec...478
Morrell, Ruth E., Rl Est Brkr.....291
Morris, Arval A., Educator.....291
Morris, Melvin M., Merchant.....506
Morris, Ralph J., Educator.....377
Morris, Robert A., Co Auditor.....291
Morrison, Charles F., Fruit Grower. 580
Morrison, Thomas S., Retired.....357
Morrissey, Edward M., Pub Rels Mgr 581
Morrow, Alma M., Homemaker.... 98
Morse, David C., Whlsr.....546
Morse, Roy F., Retd Bus Exec.....142
Morse, Roy W., City Engr.....291
Mortensen, Cliff N., Gen Contr....291
Morthland, David V., Atty.....581
Morton, Edmund W., S. J., Educ....291
Mosebar, Alice J., Homemaker....581
Mosiman, Daisy S., Homemaker...291
Mosman, James L., Merchant.....506

Page

Moss, Alan N., Farmer.....388
Moss, Arnold K., Bus Exec.....478
Moss, Clyde J., Retired.....121
Mottman, J. F., Merchant.....506
Motulsky, Arno G., Phys.....292
Moulton, Ralph W., Chem Engr....292
Muckey, M. John, Labor Rels Consult 420
Mucklestone, Robert S., Atty.....292
Mudge, John S., Dist Coord.....478
Mulhern, John W., (Jack), Merchant. 546
Mullen, Leo J., Pharmacist.....452
Mulligan, Patrick P., Clergyman...143
Muncaster, Theodore H., Educator..452
Mund, Vernon A., Educator.....292
Mundinger, Ralph D., Whlsr.....396
Mundy, Roy, Real Estate.....164
Munkeby, Dorothy A., Publr.....105
Munro, Ed, Co Commr.....292
Murfin, Richard W., Publr.....402
Murphy, Anthony F., Educator.....292
Murphy, Charles T., Co Commr...175
Murphy, John W., Bus Exec.....478
Murphy, Phillip B., Retd Postal Clk..388
Murphy, Wayne L., Ins Agt.....530
Murray, E. K., Atty.....420
Murray, John E., Superior Ct Judge..377
Mus, John, Jr., Pharmacist.....367
Muse, Raymond, Educator.....563
Muzik, Thomas J., Plant Scientist..563
Muzzall, Lyle B., Retired.....183
Myers, R. Eugene, Educator.....530
Myers, Robert C., Landscape Design 530
Myhre, William N., Phys.....478
Myklebust, Knute T., Retd Merch..143
Mylan, Paul L., Funl Dir.....121

Nabers, Henry B., City Mgr.....478
Nagatani, Ichiro, Farmer.....435
Nagler, Lambert L., Jr., Bus Exec..479
Nailor, Madge H., Retired.....106
Napier, Virgil E., Bus Mgr.....293
Narodick, Blanche G., Homemkr...293
Needham, Arthur E., Retd Contr...293
Neill, Marshall A., Atty.....563
Neiswanger, Eugene W., (Ole), Retd. 530
Neiswanger, Philip D., Merchant...164
Nelsen, Fred, Retd Farmer.....293
Nelsen, Harold N., Retired..... 82
Nelson, A. Lars, State Grange Master 293
Nelson, Carl T., Mfr.....175
Nelson, Helen M. T., Tel Exec.....176
Nelson, James C., Educator.....563
Nelson, John M., Util Exec.....294
Nelson, Jorgen, Jr., Jeweler.....357
Nelson, Norman W., Farmer.....435
Nelson, Stanley, Jr., Auto Dlr.....294
Nelson, Walter L., Agronomist.... 68
Nelson, William F., Dairyman.....530
Nessen, Howard A., Mfr.....164
Nestrud, M. J., Bus Exec.....479
Neth, Otto, Plant Mgr.....121
Neumann, Cameron M., Bus Exec..294
Neupert, Jack G., Bus Exec.....479
Newell, Genena F., Editor.....154
Newhouse, Irving R., Rancher.....581
Newman, Albert A., Businessman..506
Nichols, Howard R., Travel Agt....143
Nicholson, Laurence E., Dentist...435
Nichoson, Victor O., Atty.....581
Nickell, C. Richard, Co Sheriff.... 98
Nicks, Gordon E., Co Commr.....165
Nielsen, William A., Invest Brkr...479
Nieman, Gustav H., Transp Exec...479
Nijenhuis, Albert, Educator.....294
Nilan, Robert A., Geneticist.....564
Nollmeyer, Edward M., Sup Ct Judge. 452
Nordby, Bernice A., Homemaker...147
Nordquist, Dale M., Atty.....377
Norin, Theodore L., Asst PM.....176
Norman, Carl F., Munic Empl.....294
Norman, Charles A., Labor Ofcl...357

Page

Norquist, Melvin A., Merchant.....294
Northrup, Cedric, Phys.....295
Norton, Lawrence M., Sr., Auto Dlr.295
Norwood, Gus A., Exec Sec 121
Nostrand, Howard L., Educator....295
Nottley, William, Auto Dlr 479
Nowadnick, Richard L., Educ.....435
Nye, Farlin B., Bus Exec 420
Nye, William M., Mfr.....295
Nyman, Carl J., Jr., Educ 564
Nystrom, Stanton W., Ins Agt.....121

Oas, Jack P., Sheet Metal Wkr.....357
O'Brien, John L., CPA.....295
O'Connell, John J., Atty Gen 506
O'Day, Lester E., Ins Exec.....176
Odegaard, Charles E., Educ.....295
Odell, Howard H., Co Commr.....296
O'Donnell, Ann T., Pub Rels Exec..296
Oestreich, Ruben E., Merchant 176
Oft, Homer H., Forester.....530
O'Hara, Melita H., Bus Exec 296
Ohland, Herman W., Merchant.....165
Ohlson, Richard W., Bus Exec.....421
Ohlson, Wesley S., Bus Exec 421
O'Larey, Joseph W., Bus Exec.....479
O'Leary, Thomas L., Atty.....506
Oliver, Elbert M., Educator.....506
Oliver, Ellis W., Hotel Exec.....377
Olmstead, Ralph L., Educator 121
Olsen, H. M. (Dick), Exec Sec.....296
Olsen, Leonard O., Businessman...296
Olsen, Ray L., Budget Dir.....296
Olsen, Tom, Radio Exec 506
Olsen, Winnifred L., Civ Worker...507
Olson, Charles R., Atty.....547
Olson, Dawn E., Homemaker 421
Olson, Elmer J., Mgng Editor 378
Olson, Gilbert A., Steel Fabricator..507
Olson, Helen F., Educator 296
Olson, John G., Transp Mgr.....358
Olson, Kemp G., Garage Owner....378
Olson, Lea, Homemaker 384
Olson, Norman T., Creamery Mgr..106
Olson, Orville B., Atty.....154
Olson, Robert E., Editor.....297
Olson, William, Nurseryman 372
Orloff, Monford A., Atty 176
Orr, Frederick W., Educator.....297
Orr, Jack E., Pharm 297
Orr, Ronald H., Hosp Mgr.....176
Orr, Russell S., Clergyman 297
Orth, Frederick J., Atty 297
Osborne, Weldon I., Bus Exec 479
Osmers, Fred C., Whlse Druggist ..421
Oster, Harry S., Optom.....143
Ostermeyer, Mary F., Retd Educ...396
Ostlund, Torchy E., Grocer 452
Ostransky, Leroy, Musician.....421
Ott, Richard B., Supreme Ct Judge...507
Ottevaere, Alex F., Bus Mgr 358
Ovenell, Fred J., Utilities Mgr 435
Ovenell, James T., Retired 436
Owen, Frances P., Homemaker....297
Owen, Lloyd, Bus Exec 378
Owens, James D., Football Coach..298
Owens, Lester H., Dentist 402

Pace, William H., Bus Mgr.....480
Palmason, Edward P., Phys & Surg.298
Palmer, Frank J., Clergyman 581
Palmer, Fred C., Atty.....581
Papajani, John A., Insurance Exec.298
Parke, George F., Phys.....378
Parker, Charles C., Ins Brkr.....298
Parker, Herbert M., Tech Mgr 82
Parker, Joseph F., Mfr.....298
Parker, Lester T., Atty.....176
Parker, Omar S., Atty.....177
Parkhill, J. Russell, Appraiser 147

Page

Parks, George F., State Ofcl 507
Parr, Willis E., Hosp Admin 436
Parsons, Lester W., Farmer..... 70
Patchen, Berniece E., Homemaker.436
Patchett, Orval W., Phys.....154
Paterson, Robert A., Merchant 480
Patnode, Elie, Hop Rancher 581
Patrick, Gary E., Educator.....183
Patrick, Harry S., Corp Exec.....367
Patrick, Richard G., Atty 154
Paul, Charles H., Atty.....298
Paulson, Edna E., Exec Dir 452
Paulson, Paul, Retd 452
Paup, Lucile W., Homemaker 396
Pavlik, John U., Publr..... 68
Payne, Clifford N., Police Chief ...480
Payne, Randall W., Life Ins Consult.547
Pearce, John K., Educator 298
Pearce, William B., Bus Exec.....480
Pearson, Arthur B., Retired 299
Pearson, Francis L., State Ofcl ...507
Pearson, J. Edgar, Clergyman 564
Pease, Steven O., Restaurateur....421
Peck, Cornelius J., Atty, Educ 299
Peddicord, Edwin C., Postmaster.. 82
Peeler, Alfred W., Bus Exec 299
Peery, Robert W., Realtor 122
Pemberton, Harold K., Merchant...507
Pemberton, Joseph T., Atty 547
Pence, Stanley C., Dairy Exec.....582
Penhalurick, Harold E., Clergyman..299
Penney, A. J., Farmer 582
Pennington, Weldon J., Newsp Exec.299
Penny, William F., Dairy Exec 453
Pentz, Claire F., Merchant 396
Perham, Benjamin A., Fruitman...582
Perkins, Frank, Realtor 299
Perrott, Orrin J., Cemetery Supt..300
Perry, Adah May, Homemaker.....155
Perry, Bruce T., Sales Mgr.....358
Perry, Jay, Retired 82
Perry, Lincoln R., Radio Sta Mgr..358
Perry, Louis B., Educator 530
Perry, Olive C., Homemaker.....396
Petersen, Dorothy A., Homemkr...358
Petersen, Ethel E., Homemaker ...122
Petersen, Lemuel A., Clergyman ..300
Peterson, Donald R., Phys 300
Peterson, Francis O., Clergyman..300
Peterson, Lilly J., Educator..... 83
Peterson, Linus C., Farmer.....480
Peterson, Lowell M., Oil Distr 436
Peterson, Paul F., Realtor.....453
Peterson, Tillman, Educator 507
Peterson, Tyyne I., Homemaker ...508
Peterson, Wendell G., Ortho Surg ...421
Peth, George E., Farmer 436
Petrich, Allen, Ship Bldr.....422
Pettibone, Carl A., Bus Mgr.....564
Pettibone, Wilbur C., Fed Empl ...453
Pettijohn, Clive A., Atty 384
Pettit, Maurice L., Educator 367
Peuck, Herbert D., Bus Exec.....480
Peyton, H. Avery, Rltr & Appraiser480
Pfeifer, Zelma M., Homemaker.... 98
Philip, Robert F., Newsp Publr....155
Philipsen, Adele W.
(See Ferguson, Adele W.) 351
Phillips, Benjamin N., Banker.....106
Phillips, Carl L., Financier.....422
Phillips, James E., Banker.....106
Phillips, Jessie W., Med Illustrator.300
Phillips, Josef C., Corp Exec.....300
Phillips, William L., Educ 300
Pickett, Edwil E. (Ed), Pharm.....508
Pierce, Isabel C., Homemaker.....301
Pierce, John C., Hotel Exec.....547
Pierce, Mary C., Educator..... 68
Pierce, Richard S., Educator.....301
Pierre, William H., Auto Dlr.....301
Pifer, Drury A., Mng Engr.....301
Pinkerton, Ralph W., Newsp Publr.547

Page

Pinkerton, Richard C., Newsp Publr 143
Piper, Ervin W., Bldg Contr.....143
Piper, Josephine M., Mortician....165
Pitt, Allan, Clergyman 358
Platt, Frank, Auto Dlr.....453
Pocker, Yeshayau, Educator 301
Pohlman, Arthur H., Auto Dlr 98
Poll, Harold I., Merchant 301
Pollard, Bernard B., Editor.....372
Pollard, James P., Utility Exec....301
Pollard, Newell, Educator.....372
Polson, Alfred S., Jr., S & L Exec....436
Polson, Alfred, Sr., Retired.....436
Polson, C. Stuart, Bus Exec.....177
Poole, H. Clayton, Rtl Appls 301
Poole, Opal Robb, Civic Leader....301
Pope, Louise, Educator 531
Pope, Philip H., Educator.....531
Pope, W. Stewart, Auto Dlr.....302
Poppe, Nicholas N., Educator 302
Porter, Donald T., Horse Brdr 582
Porter, James S., Labor Ofcl.....422
Porter, John P., Clergyman.....508
Porter, Ross W., Communic Exec...480
Porter, William M., Auto Dlr.....302
Post, Edith, Retired Educator 302
Postma, Robert W., Clergyman....177
Postma, Wilmer R., BSA Exec.....481
Powell, Charles L., US Dist Judge.. 83
Powell, Leighton H., Co Commr ...177
Powell, Mildred T., Councilwoman..302
Powell, Pearl G., Recr Supvr.....302
Powers, Dorothy R., Columnist....481
Powers, William G., Banker.....582
Poyhonen, Warner, Sup Ct Judge...177
Pratt, Henry A., Bus Exec 302
Pratt, Joseph C., Co Assessor..... 83
Pratt, Marc W., Fed Empl 303
Precht, Walter J., Funl Dir 453
Pressentin, Edward V., Retd 437
Pressentin, Martin A., PM.....437
Pressly, Thomas J., Educator.....303
Preston, Howard A., Pro Engr 531
Price, E. Frank, Educator 422
Price, Frank L., Atty.....144
Price, Sheldon O., Clergyman 98
Prince, Catherine D., Homemaker .303
Prince, Kathleen G., Homemaker ..396
Prior, Archie M., Stockman.....582
Pritchard, Joel M., Bus Exec.....303
Proffitt, Maxine E., Homemaker...508
Provost, Lena B., Florist..... 70
Puckett, Gladys S., Librarian 481
Pugh, Paul, Educator..... 99
Pugh, Thelma G., Homemaker.....481
Pugnetti, Donald A., Editor..... 83
Puhn, Herman (Bud), Timberland Mgr 388
Pulfer, Phyllis J., Homemaker 531
Purcell, Wayne D., Atty.....144
Pybus, Don J., Bus Exec..... 99

Quakenbush, Lyle, Ins Agt.....531
Quast, Thomas C., Bus Exec 453
Quigley, Harold I., Furn Dlr.....144
Quimby, Carl M., Asst Rtl Mgr....358
Quistorff, Wallace W., Div Mgr....358
Quoidbach, Gay M., Bus Exec.....144

Raab, Frank A., Mayor 359
Rabel, Irvine B., Bus Exec.....303
Radke, Helen N., Homemaker.....106
Rahe, Henry J., Bus Exec.....303
Rahn, Henry S., Clergyman 508
Rahskopf, Horace G., Educator 303
Raichle, Marcus S., S & L Exec....177
Rains, Ann E., Mfr.....481
Ralls, Charles C., State Ofcl 303
Ramage, Chester W., Labor Counc.304
Ramey, Jesse C., Water Dept Exec.304
Ramm, William C., Whlse Oil Distr..165

Page

Randall, Frank G., Resort Owner...359
Randich, Joseph M., Printer.....178
Rank, Betty Jane, Social Worker...304
Rankin, Leland A., Educator.....547
Rarig, Max H., Motion Pic Exec...304
Rasco, William W., Clergyman....304
Rasmussen, Albert L., Machinist..422
Rasmussen, Richard J., Artist.....531
Rasmussen, Theo J., Dentist.....547
Raupp, William G., Farmer.....378
Ravenholt, Reimert T., Phys.....304
Raver, Paul J., City Ofcl.....304
Rawlings, William E., Agr.....165
Ray, B. Roger, Educator.....564
Ray, Edworth L., Ins Broker.....155
Ray, William Dell, Bus Exec.....531
Rea, Rhea J., Real Estate Brkr....183
Read, William Merritt, Educator...305
Reagan, Howard W., Auto Dlr.....305
Rechnitzer, Paul H., Bus Exec....482
Redburn, Albert R., City Planner...305
Redmon, Fred G., Co Treas.....583
Reece, Earl W., Bus Exec.....305
Reed, Earl J., Educator.....144
Reed, Guy M., Bus Exec.....482
Reed, Homer W., Educator.....384
Reed, Ralph E., Retired..... 83
Reese, John M., Atty.....532
Reetz, Conrad C. A., Artist.....305
Reeves, H. Jack, Consult Engr.....482
Reeves, Paul P., S & L Exec.....422
Regester, John O., Educator.....422
Rehbock, Ralph H., Educator.....306
Rehm, Jack R., Merchant.....178
Reid, Robert R.(Pete), Bus Mgr....532
Reid, Walter P., Retired.....306
Reiley, R. P. (Bob), Fiscal Ofcr...508
Reilly, William J., Co Sheriff.....482
Reiman, Roscoe L., Retired.....384
Reinbold, August H., Farmer.....384
Reinhart, Maurice E., Electrician..359
Reisenauer, Hubert M., Soil Sc....564
Reiter, Bernard, Atty.....306
Reitsch, J. A. (Jack), Bank Exec...367
Relyea, Pearl E., Homemaker.....122
Rench, James H., Bus Exec.....306
Renny, Ronald B., Printer.....306
Reser, Byron D., Farmer.....532
Rettkowski, Harry E., Farmer.....384
Revelle, George H., Jr., Sup Ct Judge 306
Reynolds, Allen L., Educator.....532
Reynolds, Chris C., Phys.....423
Reynolds, Clinton S., Corp Exec...423
Reynolds, Donald K., Educator.....306
Reynolds, Maryan E., Librarian...508
Reynolds, Ruth S., Librarian.....532
Rhay, Bobby J., State Ofcl.....532
Rhodes, Chester V., Supt of Schs...378
Rhodes, E. Victor, Merchant.....402
Rhodes, Frank E., Auto Dlr.....306
Rhodes, Frank L., Jr., Rtl Exec....359
Rhodes, Willard E., Bus Exec.....306
Richards, Leverett G., Writer.....122
Richards, Scott O., Ins & Rl Est...437
Richards, Thomas R., Banker.....509
Richardson, Lewis J., Rancher.... 99
Richardson, Nathan G., Atty.....106
Richardson, Norman C., Educator..359
Riches, Frank A., Cattle Rancher..583
Richmond, Ballance D., Farmer...155
Richmond, Mary E., Homemaker...155
Ricks, Cappy, Adver Exec.....307
Ridpath, George A., Petrol Distr...396
Rieke, Luvern V., Educator.....307
Riel, Malvina A., Homemaker.....583
Rightmire, James W., Banker..... 83
Riley, Edward F., Bus Exec.....307
Riley, Freda A., Travel Agent.....307
Rinehart, Val G., Engr.....509
Ringhoffer, Lora E., Homemaker..532
Ringold, Solie M., Sup Ct Judge....307
Ripley, Herbert Spencer, Psych...307

Page

Risk, William E., Retd Merchant... 99
Rivard, Wilfred E., Hop Grower....583
Rivers, Gertrude, Co Treas.....144
Robbins, Raymond B., Bus Exec....308
Roberson, Betty B., Librarian.....308
Roberts, Earl C., Educator.....308
Roberts, Fred M., Atty, Banker...308
Roberts, Gordon V., Aeron Engr...308
Roberts, Milnor, Mng Engr.....308
Roberts, William, Farmer.....397
Robertson, Earl M., Banker.....397
Robertson, James C. H., Educ.....308
Robertson, Wilbur H., Newsp Publr.583
Robinson, Adelle M., Homemaker..532
Robinson, Edith K., Homemaker...308
Robinson, Irene C., Dietitian.....122
Robinson, James E., Restaurateur.106
Robinson, Walter J., Jr., Atty.....583
Roblee, Lester R., Educator.....309
Robson, John T., Neurosurgeon....423
Rochester, Alfred R., Bus Exec....309
Rochet, Carl F., Newsp Publr.....309
Rockey, Jay, Pub Rels Dir.....309
Rockey, McClellan W., Educ.....509
Rodgers, J. Bruce, Music Educ....423
Rodland, Wallace G., Auto Dlr.....453
Rodman, Bruce E., Rl Est Brkr....144
Roe, Willard J., Superior Ct Judge..482
Roethke, Theodore, Poet, Educator 309
Roethler, Wayne, Atty.....145
Roff, C. Scott, Retired.....155
Roffler, Ralph E., Co Ext Agt.....378
Rogers, Alan, Rancher.....367
Rogers, Henry E., Educator.....441
Rogers, Jack H., Publr.....359
Rogers, "Jack" V., Retired..... 99
Rogers, William W., (Mickey), Bkr..368
Rogers, Nathaniel S., Bus Exec....309
Rohlfs, Ruth A., Homemaker.....309
Rohrback, Pinckney M., Atty.....309
Rohrbaugh, Alice R., Pub Hlth Nurse 310
Romney, Derald P., Bus Exec.....482
Roney, Ward W., Sup Ct Judge.....310
Rosellini, Albert D., Governor.....509
Rosellini, Victor, Restaurateur....310
Rosenberg, Frances F., Educator..178
Rosenberg, Sydney M., Mfg Exec...310
Rosenquist, Werner, Transp Exec..482
Rosenthal, Roy G., Printing Exec..310
Rosenzweig, Joseph S., Ins Agt, Bkr..145
Ross, Clifford C., Fruit Processor.583
Ross, Douglas R., Clergyman.....311
Ross, Florence E., Policewoman...311
Ross, James A., Educator.....548
Rowe, T. C., Merchant.....388
Rowell, Charles L., Sales Mgr.....311
Rowland, Delbert A. (Del), Bus Exec.564
Rowland, Gershom C., Banker.....423
Rowley, Harriette W., Regis Nurse..437
Rowntree, Jennie I., Educator.....311
Royal, Raymond, Sup Ct Judge.....311
Royce, William F., Biologist.....311
Rozen, Boyd J., Dep Appraiser....178
Rudolph, Ronald E., Corp Exec....368
Rue, John L., Educator.....311
Rufener, Elmer C., Dairyman.....122
Runyan, Gerald C., Jeweler.....122
Rupp, John N., Atty.....312
Rupp, Werner A., Publisher.....178
Rushmer, Robert F., Educator.....312
Rusk, James L., Farmer.....583
Russell, Ellen, Homemaker.....166
Russell, George Ford, Bus Exec...423
Russell, Verne D., Prog Dir.....532
Rutherford, Jean J., Homemaker...312
Rutherford, Robert E., Dairy Mgr..482
Rutledge, Hart, Banker.....312
Rux, Mary E., Homemaker.....384
Ryan, Frank W., Superior Ct Judge..359
Ryan, James M., Property Mgr....312
Ryan, Wilfred D., Pro Baseball Mgr.423
Ryder, John N., Banker.....312

Page

Ryder, Stanley J., Educator.....533
Rygg, Adolph R., Dairy Exec.....454

Saberhagen, Edward E., Bus Exec..313
Sachs, Bernice C., Phys.....313
Sailors, William E., Paint Mfr.....145
St. John, Jackson Estel, Merchant..437
Salewsky, Benjamin F., Jeweler....379
Salladay, Leonard E., Ins Agt.....483
Salmon, Charles L., Surgeon.....360
Saluskin, Alexander W., Farmer...584
Sampson, Willard Thomas, Pers Dir 122
Samuelson, Verne A., Auto Dlr.....107
Sand, Edward B., Co Plng Dir.....313
Sandberg, Roy H., Educator.....123
Sandell, Floyd M., Agriculturist...548
Sander, Donald L., Restaurateur...313
Sandison, Gordon, Ins Agt.....107
Sanford, Otto D., Ins Exec.....313
Santee, Eva, Librarian.....123
Santler, Fredric F., Educator.....533
Sargeant, Stanley G., Constr Supt..533
Sargent, Winford G., Phys & Surg..402
Sarvis, Charles E., Restaurateur..313
Satterlee, Donovan E., Whlsr.....548
Saunders, Richard T., Ins Exec....313
Saunders, Stephen C., Mtge Bkg Exec 454
Savelle, Max, Educator.....314
Sawyers, Helen B., Cr Bur Owner..454
Sayles, Ivan R., Ins Agt.....565
Scalley, Paul D., Mfr.....584
Scea, Paul W., Fruit Shipper..... 99
Sceva, Paul H., Bus Exec.....423
Sceva, Paul H., Jr., Gen Contr.....483
Schaake, Donald E., Meat Packer..368
Schaefer, Robert M., Atty.....123
Schaeffer, John G., Clergyman....314
Schaeffer, Walter H., Educator....314
Schafer, Carl A., Retd Lbrman....178
Schaffa, Herbert D., Retail Exec...314
Schaller, Gilbert S., Educator.....314
Scheldt, Raymond C., Bus Mgr.....454
Scherer, Jack A., Bldg Mat Dlr....379
Scheurer, Herman F., Jr., Airline Ex 314
Scheyer, Dwight, Educator.....360
Schiessl, William F., Bus Exec....314
Schilling, A. E., Hotel Mgr.....483
Schilling, Kenneth E., Educator....533
Schlecht, Theodore O., Rl Est Brkr.145
Schluenz, William F., Realtor.....147
Schmid, Calvin F., Educator.....314
Schmidt, Annabelle, Banker.....565
Schmitz, Dietrich, Banker.....315
Schmitz, Henry, Educator.....315
Schnebly, Frank B., Rancher.....368
Schnebly, Henry J., Rancher.....368
Schneider, Eldee L., Phys & Surg...437
Schneiter, Fred Duane, C of C Mgr...533
Schoedel, Donald L., CPA.....483
Schoedel, Phyllis D., Atty.....483
Schoneman, Fred S., Util Commr..360
Schram, Lloyd W., Educator.....315
Schreck, Frank M., Grain Dlr.....148
Schroeder, Marvin J., Educator....368
Schubert, Wolfgang M., Educator...315
Schuh, William Herbert, Furn Mfr.178
Schultz, Alfred L., Phys & Surg...424
Schultz, Milton J., Phys & Surg....315
Schumacher, William S., Bus Admin.509
Schumacher, Henry Lloyd, Optom..123
Schutz, John A., Retd Phys.....316
Schwartz, George E., Bus Exec....145
Schweitzer, Will, Bus Exec.....316
Schweppe, Alfred J., Atty.....316
Scott, Byron D., Atty.....424
Scott, Cecil F., Auto Dlr.....316
Scott, Edward R., Retired.....454
Scott, Georgia H., Educator.....483
Scott, Gordon N., Bus Exec.....316
Scott, Ida Mae, Homemaker.....127
Scott, John L., Realtor.....317

Page

Scott, Lawrence, Bus Exec 84
Sears, George L., Druggist 379
Sebelin, Erna F., Homemaker 107
See, A. Alden, Jr., Rtl Lbr Exec ...317
Seeley, Chester L., Bus Exec 483
Sefrit, Ben H., Journalist 548
Sefrit, Charles L., Newspaperman .548
Selak, Stephen S., Banker 317
Selby, Kenneth E., Educator 317
Selland, John R., Auto Parts Dlr ...317
Selvidge, Harold G., Bank Mgr.....360
Selvidge, Lew, Assn Mgr.....509
Sensney, Maloy, Atty 84
Serier, Kenneth E., Atty 84
Setzer, Maury, Mtge Co Exec 317
Seymour, Allyn H., Biologist 317
Seyster, Dorothy S., Homemaker...100
Shadduck, Orville C., Rl Est Brkr..166
Shank, James D., CPA 360
Shannon, Thomas M., Bus Exec 318
Shannon, William D., Civ Engr.....318
Shapleigh, Henry M., RR Exec 484
Shattuck, Warren L., Prof of Law..318
Shaub, Roe E., Merchant 424
Shaw, C. Gardner, Plant Pathol....565
Shaw, Edmund A., Pharmacist 318
Shaw, Gail L., Chem Engr.....379
Shaw, Howard M., Store Mgr.....318
Shaw, Virginia L., Educator 565
Shearer, Benjamin F., Whlsr.....318
Shefelman, Harold S., Atty.....318
Shelver, Les, Businessman 388
Shepherd, Robert A., Dentist 155
Sherman, Gladys I., Acct.....437
Sherman, John, Retired 107
Sherrill, Ralph W., Banker 424
Sherwood, Cameron, Atty 533
Sherwood, Donald, Invest Exec 533
Shevach, Melvin H., Merchant 123
Shiner, Delos A., Atty 100
Shorett, Lloyd W., Superior Ct Judge 319
Short, Kenneth P., Atty 319
Short, Laura L., Homemaker 185
Shuck, Eugene F., Jr., Bldg Contr ...319
Shular, Fred R., Logger 437
Shyvers, Richard P., Bus Exec 484
Siebert, Rene E., Dist Sls Mgr.....484
Sieg, Lee P., Retd Educator 319
Sievers, Verne, Co Treas 455
Sigman, Craig R., Phys & Surg 509
Silvers, Jack, Farmer 584
Simensen, Elmer (Si), Lic Pub Acct .100
Simmelink, Robert M., Pharm..... 84
Simmons, Richard F., Sheriff.....179
Simmons, Warren C., Auto Dlr 510
Simons, Ernest J., Jr., Bus Exec ...484
Simpson, Earl C., Civil Engr 510
Simpson, Mildred F., City Fin Commr 455
Simpson, Robert E., Educator 123
Simpson, William T., Chemist.....319
Sinclair, S. Joe, Bus Mgr 397
Singleton, Harold P., Agronomist .. 84
Sires, Maxine, Ch Welf Supvr.....533
Sires, Ronald V., Educator 534
Sivo, Dino R., Co Agr Agt 360
Skarshaug, Beth S., Homemaker ... 84
Skeel, Willard E., Atty 319
Skelton, Mary, Civic Leader.....319
Skinner, Cortland A., Soc Sec Admin .510
Slater, Ann O., Homemaker 179
Slater, Ruth E., Dept Store Exec ...320
Slavin, Anna L., Homemaker.....584
Slavin, Joseph A., Farmer 584
Slocum, Darwin A., Educator 438
Smalley, Jack L., Pharmacist 361
Smart, Monte C., State Ofcl 510
Smith, A. Glenn, Publr.....183
Smith, Amanda B., Ex-Mayor.....510
Smith, Arthur J., Bus Exec.....179
Smith, B. Loyal, Civil Engr 534
Smith, Beverly M., Homemaker....320
Smith, Charles J., Educator.....320

Page

Smith, Earl E., Publisher 438
Smith, Edwin, Retired 100
Smith, Eldon R., Newspaperman ...155
Smith, Esson H., Tow Boat Owner ..442
Smith, Fenton F., Farmer 455
Smith, Hugh A., Mktg, Pub Rels Cons 320
Smith, Isaac L., Plant Mgr.....534
Smith, Kenneth R., Bus Exec.....320
Smith, Kirvin R., Educator 438
Smith, Moncrieff H., Jr., Educ.....320
Smith, Paul R., Lumberman 320
Smith, Richard A., Bus Exec 321
Smith, Richard D., Educator.....424
Smith, Samuel J., State Legislator .321
Smith, William I., Bus Exec 107
Smyth, Gerald W., Bus Exec.....321
Snead, Harry E., Retail Merch 166
Snell, John H., Dairyman 368
Snider, L. R., (Lee), Sales Mgr 484
Snow, E. Bernard, Bus Exec.....484
Snyder, George J., Accountant.....361
Snyder, Helen Marie, Homemaker.. 68
Snyder, J. Paul, Bus Mgr 484
Snyder, Lester E., Farmer..... 68
Snyder, William Earl, Gen Ins Agt . 68
Sobel, Raymond, Child Psychiat ...321
Socolofsky, Harold J., State Ofcl...510
Soike, Henry E., Bus Exec 179
Solie, Lloyd W., Funl Dir 455
Somerville, Kathleen F., Soc Wkr..455
Sonnemann, Charles R., Bus Exec ..321
Sonntag, Jack W., Co Auditor 425
Soost, Mabel K., Homemaker.....442
Sorensen, Howard P., Rancher 368
Sorenson, William C., Educator....485
Sorrels, Shirley E., Homemaker... 84
Souders, John R. (Jackie), Mus Dir ..321
Soule, Elizabeth S., Educ, Nurse....321
Sowers, Leo M., Co Coroner 322
Spadafore, Louis P., Welf Admin...156
Spaeth, John D., City Plng Dir.....322
Spector, Margaret Marion, Educ....322
Spencer, Chester E., State Patrolman 510
Spencer, Guy Rogers, Educator....565
Spicer, Leonard Randall, Educ 565
Spicer, Varnum D. P., Retd Nav Ofcr 379
Spielman, John P., Educator.....565
Spoo, Arthur W., Bus Mgr.....534
Sprague, Carroll H., Clergyman ...438
Spring, Ira L., Photographer 455
Spring, Robert W., Photographer...455
Spring, Salman G., Merchant 322
Spry, Cecile Tracy, Retired.....455
Squire, Clark, State Tax Commr...425
Sreebny, Leo M., Pathol 322
Stackhouse, John L., State Ofcl 511
Stadelman, Wilbur, Fruit Grower...584
Stadlman, John H., Businessman...438
Stadshaug, Harold J., Title Ins Exec. 166
Stafford, Charles, Superior Ct Judge . 438
Stafford, Madge D., Homemaker....439
Stanford, James R., Sec, Tax Comm . 511
Starlund, George C., State Ofcl 511
Starr, Evangeline, Justice Ct Judge ..322
Starr, James M., Educator 100
Starr, Stanley A., Businessman....511
Steele, Earl N., Retired 511
Steele, Garth A., Clergyman.....323
Steen, Martin J., Logging Engr 439
Stein, Donald E., Civ Engr.....485
Steinmetz, Rudolph F., CPA 379
Stendal, P. A., Retired.....439
Stephens, Alden R., YMCA Sec 179
Stephens, Mary Catherine, Educ ...323
Stephenson, A. Gordon, Bus Exec ..485
Stephenson, Marie T., Homemaker. 511
Stephenson, S. Town, Educator.....566
Sterling, Gaylord L., Sr., Irrig Mgr ..369
Stern, Bernice F., Homemaker 323
Stern, Edward F., Sr., Atty.....323
Stern, Harry, Educator 566
Stevens, Carl M., Biochemist.....566

Page

Stevens, David, Educator.....534
Stevens, Edwin B., Educator.....323
Stevens, George, Struct Engr.....511
Stevens, George Neff, Educator....323
Stevens, John D., Veterinarian.....107
Stevens, Ralph W., Ophthalmologist. 534
Stevenson, Walter S., Educator 323
Stewart, Archie B., Sup Ct Clerk...511
Stewart, Donald J., Architect.....123
Stewart, Lyle P. H., Educator 324
Stewart, Neil S., Airline Exec 324
Stibbs, Gerald D., Dentist.....324
Stiger, Thomas R., Superior Ct Judge. 456
Still, Rex G., State Ofcl.....512
Stime, Eugene V., Clergyman.....324
Stimpson, Edward K., Phys & Surg ..548
Stivers, John K., Machinist 397
Stoa, Norris M., Clergyman.....324
Stoaks, Robert R., Bus Exec.....425
Stocker, Mortimer M., Clergyman ..456
Stocking, Samuel B., Jr., Mgmt Cons..324
Stocks, James L., Bldg Oper Dir....324
Stoffel, Paul, Jr., Ed & Publr.....566
Stojack, Frank N., Co Sheriff.....425
Stokes, Edward N., Funl Dir.....325
Stokes, J. L., Educator 566
Stolle, Carl M., Invest Banker.....485
Stone, Charles I., Atty.....325
Stone, Ernest C., Educator.....566
Stone, James E., Retd Judge 145
Stone, Loren B., Mgr TV Station...325
Stone, Paul O'Brien, Retired 85
Stonecipher, Chester B., Agr.....534
Stookey, Carson L., Controller 512
Stookey, Robert B., Pub Acct.....397
Storhow, M. Leonard, Dept Store Ex. 325
Stormans, Ralph W. L., Bus Exec ...512
Stowell, Ralph J., Banker 325
Strack, Philip A., Banker 325
Strader, Maree, Homemaker 145
Strand, Arne, Educator 325
Strandberg, Herbert V., Engr.....326
Strang, Roy L., Rtl Exec 326
Strange, Fred C., Mfr 108
Straub, Jacob, Mortician.....124
Strausz, Alva L., Fruit Grower....584
Strawn, Dorothy R., Educator.....326
Street, Robert E., Educator 326
Street, Robert F., Architect.....179
Street, William S., Bus Exec 326
Strock, Marie E., Retd State Empl ..512
Strom, Arne K., Bus Exec 425
Strom, C. Walter, Educator 369
Strom, Eugene A., Dentist 439
Strong, Anna E., Bus Exec 485
Strong, Harry M., Banker.....549
Strong, Troy M., Clergyman 326
Stuart, Julia D., Homemaker 485
Stubbs, Franklin F., Retired 585
Stuchell, Edwin W., Lbr & Mfg Exec ..456
Stuht, William Boyd, Newsp Adv Ex . 326
Sturkey, Charles M., Retired.....327
Suffel, W. Ewart G., Atty.....327
Suhadolnik, E. Leonard, Dentist....156
Sullivan, Dennis J., RR Agt.....485
Sullivan, James W., Bus Exec 361
Sullivan, Thornton A., (Jack), Bus Ex 456
Sullivan, William A., Retired.....512
Sumner, Sam R., Sr., Atty 100
Sundquist, Elaine S., Homemaker ..585
Sundquist, Ralph R., Bus Exec.....585
Sutch, G. Charles, Psychiatrist.... 85
Sutermeister, Robert A., Educator. 327
Sutherland, Leila Brooks, Retd 535
Sutherland, Patrick, Pub Serv Commr 512
Sutton, Arthur T., Retired 535
Sutton, Handy G., Atty 361
Suver, Julia V., Librarian 124
Suzuki, Nobuko Y., Homemaker....327
Svihla, Arthur, Educator.....183
Swan, Forrest A., Merchant.....361
Swanson, Charles H., Merchant....179

Page

Swanson, Henry E., Mfg Exec.....327
Swanson, Herbert A., Atty.....456
Swanson, John H., Auto Dlr.....327
Swanson, Ralph A., Realtor.....513
Swarm, H. Myron, Engr.....327
Swayze, Frances G., Adm Counslr...425
Sweany, Gordon H., Atty.....328
Sweany, Russell L., Realtor.....361
Sweeny, Clarence, Dist Mgr.....328
Sweeting, Bert S., Dairy Exec.....426
Swyter, Gordon C., Atty..... 68
Sylvester, Elmer H., Bus Exec.....146

Taft, Kathleen M., Atty.....485
Taft, Mahlon R., Radio Exec.....180
Taft, William R., Radio Sta Exec..456
Talbott, Walter S., Retired.....146
Talcott, G. Noyes, Jeweler.....513
Tampien, Elizabeth, Homemaker... 85
Tartar, Herman V., Educator.....328
Tarte, Laura L., Homemaker.....549
Tarte, Morris S., Bus Exec.....549
Tastad, Paul B., Poultryman.....457
Tate, Robert H., Educator.....328
Taylor, Edward A., Educator.....328
Taylor, George E., Educator.....328
Taylor, Louise S., State Ofcl.....426
Taylor, Robert L., Educator.....328
Taylor, Roy F., Banker.....328
Taylor, Stanley A., Atty.....108
Taylor, Wally Helene, Homemaker.185
Tedford, Joseph M., Job Analyst...124
Teitzel, Theodore R., Farmer.....379
Telquist, Frank, Co Ofcl.....328
Temple, Charles C., Labor Ofcl...361
Temple, Robert H., TV-Radio Sta Mgr 486
Temple, Thomas H., Plumber.....124
Testu, Jeanette M., Legislator.....329
Teter, Kenneth E., Councilman....124
Tewalt, Julia C., Homemaker.....439
Thayer, C. Sanford, Retired.....124
Thayer, Leonard E., Realtor.....369
Therriault, Selma C., Bus Mgr....166
Thevik, Harold K., CPA.....329
Thieme, Fredrick P., Educator....329
Thiry, Paul A., Architect.....329
Thomas, Cecil C., Acct.....439
Thomas, Chris H., Sal Army Ofcr..486
Thomas, David P., Educator.....329
Thomas, Edward C., Co-Publr.....166
Thomas, George H., Retired.....329
Thomas, John D., Jr., Atty.....369
Thomas, Norman F., Educator.....426
Thompson, Albert C., Jr., Druggist..330
Thompson, Albert W., Educator....566
Thompson, Arlie J., Appraiser....402
Thompson, Arlys A., Homemaker..156
Thompson, B. D., Retired.....585
Thompson, Catherine A., Homemkr 362
Thompson, Donald H., Atty.....362
Thompson, Heber C., Fruit Grower.586
Thompson, J. Arthur, Retired.....426
Thompson, James P., Ophth.....586
Thompson, Margaret H., Author... 85
Thompson, Mary S., Homemaker...146
Thompson, Robert, Lumberman....379
Thompson, Robert F., Educator....426
Thompson, Vernon F., Educator....330
Thompson, William F., Educator...330
Thomsen, E. Robert, Bus Mgr.....108
Thomsen, Jack J., Acct.....439
Thomsen, Jens M., Orchardist.....397
Thomsen, Peter C., Retired.....148
Thomsen, Robert R., Educator.....535
Thornton, Edgar M., Bus Exec.....535
Thoroughman, William, Plant Mgr..148
Thorp, Nelson D., Retired.....397
Thorpe, Robert M., Bus Exec.....426
Tidland, Charles Robert, Mfr.....125
Tidrick, K. Andrew, Educator.....535
Tilford, Charles A., Bus Exec.....486

Page

Timm, John A., Farmer.....385
Timm, Robert D., Farmer.....385
Tinney, E. Roy, Educator.....566
Tippett, Jack W., Cattleman..... 71
Titus, Leon E., Auto Dlr.....427
Toevs, Edgar E., Clergyman.....167
Tollefson, R. M., Bus Exec.....146
Tollefson, Thor C., US Cong.....427
Tomaske, Bernice E., Homemaker. 85
Tomlinson, Albert D., Lndry Exec..330
Toner, Ethelyn B., Educ Admin....330
Toner, Jerome L., O. S. B., Clergy..513
Tongue, Gordon W. R., Bus man...330
Tonkin, Wesley S., Rtl Merchant...331
Tonkoff, J. P., Atty.....586
Topel, Bernard J., Clergyman.....486
Torkelson, Arthur M., Bus Exec...457
Torrance, Roscoe C., Printer.....331
Torrence, James W., Sr., Ins Agt, Bkr 146
Totten, Samuel P., Retd State Ofcl..513
Toupin, Alice M., Businesswoman..586
Tourtellotte, Janet P., Civic Ldr...331
Towne, Vernon W., Traffic Ct Judge.331
Tozier, Sydney C., Ins Exec.....108
Trask, Robert M., Ins Agent.....167
Trautman, Philip A., Educator.....331
Travis, Helga M., Homemaker..... 85
Travis, James E., Engr..... 86
Treacy, William F., Clergyman....331
Treadgold, Donald W., Educator....331
Treadwell, Kenneth S., Atty.....331
Trefry, Homer J., Orchardist.....100
Tremper, A. A., Co Treas.....332
Trimble, Howard A., Merchant....513
Tritle, Francis A., Orchardist.....398
Truax, Lyle H., Munic Judge.....125
Truax, William R., Ofc Mgr.....440
Trullinger, J. Truman, Atty.....513
Trygg, Hugo, Mill Mgr.....156
Tschudin, Mary E., Educator.....332
Tsutakawa, Ayame, Homemaker...332
Tucker, Ed, Farmer.....535
Tucker, Vern I., Retired Farmer..125
Turcotte, Lawson P., Timber Exec.549
Turnbull, Ralph G., Clergyman....332
Turner, Dale E., Clergyman.....332
Turner, Russell M., Ext Dir..... 86
Turrill, Albert B., Hotel Mgr.....486
Tuttle, John C., Superior Ct Judge..535
Tyler, Richard G., Civ Engr.....332
Tyler, Varro E., Jr., Educator....333

Uecker, Anna M., Homemaker.....101
Uhlmann, Richard C., Auto Dlr....380
Uhlman, Wesley C., Atty.....333
Uhlmann, W. Paul, Atty.....333
Ullman, Edward L., Educator.....333
Ullrich, Walter R., Dairy Plant Mgr..398
Umbaugh, George H., Printer.....147
Uphoff, Robert A., Clergyman.....333
Upton, Rolland H., City Supt of Schs.513
Utterback, Clinton L., Educator....333
Utterstrom, John, Real Est Brkr...440
Utz, Jasper, Dept Store Exec.....334

Vadheim, James L., Surgeon.....427
Valley, Chester, Mechanic.....388
Vammen, Floyd A., Invest Counslr.180
Vance, Byron O., Retd Rancher....586
Van Cruyningen, Paul J., Educator.334
Van der Hoeff, J. A. (Joe), Bus Mgr.380
Vander Pol, John P., Transp Exec.334
Vanderwilt, Bert, Educator.....457
Vanderzicht, John R., State Ofcl...183
Van Devanter, A. T., Educator.....334
Vandivert, W. Worthington, Phys...334
Van Divort, William C., Constr Exec 101
Van Doren, Archie, Horticulturist.101
Van Doren, Don A., S & L Exec....380
Van Doren, Earl H., Clergyman....334

Page

Van Sickel, Charles M., Sports Writer 156
Van Soelen, Anton C., Atty.....334
Van Syckle, Edwin T., Editor.....180
Van Tassell, Helen T., Educator...101
Van Waters, George V., Bus Exec..335
Van Winkle, John H., Furn Dlr.....457
Van Woert, E. Naomi, Homemaker.398
Vetter, Donald R., Veterinarian....402
Vibber, John R., Druggist..... 86
Vincent, Lester B., Atty.....586
Vining, Maurice N., Corp Exec....335
Vogel, Arthur M., Radio Exec.....486
Vogel, Orville A., Agronomist.....567
Vognild, James Howard, City Treas 457
Volpentest, Sam, Bus Exec..... 86
Volwiler, Wade, Phys.....335
Voss, Charles E., Co Agt.....403

Wade, Barbara L., Homemaker.... 86
Wadekamper, Leslie R., Cattleman.586
Wagenschein, Miriam, Educator...536
Waggener, Chester L., City Mgr...167
Waggoner, Alva M., Admin..... 86
Wagner, Fred E. (Gene), Radio Sta Mgr 549
Wagner, Harold E., Clergy, Farmer.. 86
Wahl, Harold J., Artist.....549
Waibler, Paul J., Engr.....335
Walden, Arthur E., Retired.....514
Waldo, Robert G., Educator.....335
Waldo, William E., Osteopath.....335
Walker, Marjorie E., Bus Exec....549
Walker, Neil H., Bus Mgr.....335
Wall, George C., Lumberman.....101
Wallace, Andy B., Rancher.....586
Wallace, Dewitt E., Banker.....486
Wallace, Scott, Co Commr.....335
Wallberg, Eric I., Retired.....336
Wallerich, Clarence W., Banker...427
Wallgren, Lloyd E., Tel Exec.....457
Wallin, Glenn W., Realtor.....336
Walsh, Ellen L., Librarian.....336
Walsh, Harold, Auto Dlr.....457
Walter, Howard C., Retired.....587
Walter, Naomi R., Homemaker....385
Walters, Charles R., Merchant....336
Walters, Jack J., Bus Exec.....427
Walters, Kenneth Q., Funl Dir.....457
Walterskirchen, Francis, Sup Ct Judge 336
Walton, Kay A., Homemaker..... 87
Walton, Max R., Acct..... 87
Waltz, Robert R., Lumberman.....458
Wanamaker, Pearl A., Educator...336
Wang, Arnold S., Realtor.....362
Waples, Horace M., Lndry Owner..180
Ward, Arthur A., Neurosurgeon....337
Ward, Robert E., Food Processor.. 87
Wardin, Stanley E., Merchant.....362
Warn, William Otto, Bus Mgr.....486
Warner, Frank M., Educator.....337
Warrick, Melvin T., Credit Mgr...486
Wasankari, Matthew, Bridge Foreman108
Wasem, Clifford W., Pharm..... 71
Washburn, Louis A., Educator.....428
Washington, Gladys F., Retd Tchr...167
Wasser, Arthur S., Furn Dlr.....147
Watkins, Claude E., Publr.....398
Watkins, Clayton K., Banker.....337
Watkins, Harold H., Merchant.....147
Watson, Carter A., Chem Engr....550
Watson, Donna M., Homemaker....337
Watson, Frank H., Banker.....380
Watson, James B., Anthrop.....337
Watson, John P., Pharmacist.....101
Watt, Robert Denny, Corp Exec....337
Watters, Walter W., Retired.....337
Watts, William A., Pub Rels Exec.. 87
Weaver, Donald K., Bus Exec.....337
Weaver, Frank P., Supreme Ct Judge 514
Weaver, William H., Retired.....338
Weaver, William N., State Ofcl....427
Webb, James W., Educator..... 69

Page

Webber, John G., Publr 440
Weber, Eugene C., Postmaster 536
Weber, George H., Adver Exec 338
Weber, Henry C., Bus Exec 338
Weber, Jacob A., Farmer 167
Webster, Bruce J., Phys & Surg ... 550
Webster, Charles N., Publisher.... 108
Webster, Donald H., Atty, Educ 338
Webster, Esther H., Assoc Editor.. 108
Webster, L. T., State Ofcl..... 514
Welch, Franklin C., Acct Exec 338
Wells, Greek, Patent Atty 487
Wells, Verna W., Music Educ 440
Wells, William V., Atty 440
Wendle, Chud W., Auto Dlr 487
Wendt, Dorothy K., Homemaker.... 125
Wendt, Julius A., Educator 516
Wendt, Walter R., Dairyman..... 125
Werberger, Rudolph, Vinter & Grower 388
Werden, Jane E., Home Economist. 567
Wessman, Harold E., Engr 339
West, Alice Hogan, Nat Com Woman . 156
West, Frank, Mfr 339
West, Herbert G., Bus Exec 536
West, William F., Hotel Owner 380
Westberg, Fred H., Exec Sec 587
Westford, John E., Funl Dir 550
Westine, Carl G., State Ofcl 514
Westland, Jack, US Congressman .. 458
Weter, Winifred E., Educator..... 339
Wetzel, Lynn C., S & L Exec 536
Weyrich, Heston O., Co Agt 180
Wheeler, Bayard O., Educator 339
Wheeler, Harry E., Educator 339
Wheeler, J. W., Realtor 339
Whitaker, George J., Farmer..... 398
Whitcomb, David, Jr., Prop Mgr... 458
Whitcomb, David, Sr., Rlty Mgmt .. 340
White, Allen I., Educator..... 567
White, Charles C., Merchant 362
White, George A., Airline Exec 487
White, Kenneth L., Optom 440
White, Lowell E., Jr., Neurosurgeon 340
White, M. Elmina, Educator 567
Whited, Clarence R., Rancher 514
Whitehouse, Harold C., Architect .. 487
Whitemarsh, Bruce D., Ins Agt 156
Whiteside, Gene, Bus Exec 180
Whitfield, Jay A., Atty 369
Whitinger, Clyde B., Hort Insp..... 440
Whitmarsh, Doris M., Homemaker. 388
Whitney, Howard E., YMCA Sec.... 362
Wicks, Joseph, Superior Ct Judge .. 398
Wiechmann, Mark, O. S. B., Clergy.. 388
Wiehl, Lloyd L., Superior Ct Judge. 587
Wienand, Mark, State Ofcl..... 514
Wilcox, C. Shirley, Homemaker.... 340
Wilcox, Elgin R., Educator 340
Wilcox, Emery C., Agr Statistician.. 340

Page

Wilde, Clarence F., Aeron Engr ... 340
Wilder, Charles V., Contractor 550
Wilkins, William, Superior Ct Judge . 340
Williams, Catherine B., Homemkr . 536
Williams, David E., Atty 87
Williams, Earl, Farmer..... 385
Williams, Harold S., Educator 369
Williams, Hayden R., Auto Dlr..... 341
Williams, Hugh H., Banker 341
Williams, Martin D., Bus Exec 341
Williams, Merlin L., Dist Mgr..... 487
Williams, Parker, Atty 458
Williams, Robert A., Co Agt..... 536
Williams, Robert H., Phys 341
Williams, Robert W., Physicist 341
Williams, Walter B., Atty 341
Williams, Willholland, Clergyman .. 441
Williams, William H., Sup Ct Judge .. 487
Willis, Charles F., Jr., Airline Exec. 342
Willis, Robert J., Atty 587
Willms, Leslie Henry, Test Engr... 126
Wills, Aubrey J., Bank Mgr 380
Willson, Charles R., Retailer..... 108
Wilmot, Bill S., Newsp Publr 567
Wilson, Bruce A., Publr 398
Wilson, C. Grover, Div Mgr 487
Wilson, Frank W., Social Worker .. 342
Wilson, Frederick C., Educator.... 536
Wilson, Harry L., Bus Exec 342
Wilson, Ruth M., Educator 342
Wilson, William E., Educator..... 342
Winberg, Andrew, Realtor..... 181
Windrem, Paul S., Bus Exec..... 515
Winegar, Marston B., City Mgr 87
Winsor, Bess M., RN 88
Winters, Arthur, Rancher 587
Winters, Walter F., Civ Engr..... 342
Witherbee, Chelmer G., Co Ofcl ... 342
Witten, Dayton A., State Ofcl 342
Wittfogel, Karl A., Educator..... 343
Wohleb, Robert H., Architect 515
Wolf, Harold E., Merchant 515
Wolf, Helen M., Homemaker..... 515
Wolf, Robert M., Dept Store Exec .. 515
Wolfe, Joseph W., Acct 108
Wolfe, Katharine A., Educator 343
Wolff, Helen E., Homemaker 343
Wollam, Thomas E., Dairyman 126
Wollenberg, Richard P., Bus Exec . 147
Wolverton, Basil, Cartoonist 126
Wolverton, Clay A., Fire Chief 109
Womach, Mildred K., Co Clerk 69
Wood, Anna L., Home Economist .. 567
Wood, Clark J., Clergyman..... 343
Wood, Don W., Asst Police Chief... 536
Wood, Herbert J., Educator 567
Wood, Jane R., Homemaker 343
Wood, Joe B., Arch Designer 102
Wood, Maurice C., Educator..... 181

Page

Wood, Varian G., Retired Educator 458
Woodall, Perry B., Atty..... 588
Woodbridge, Cyril G., Hort..... 568
Woodburne, Lloyd S., Educator 343
Woodley, Arthur G., Transp Exec .. 343
Woodrow, Gordon H., Co Agt 399
Woods, Albert, Meat Packer..... 427
Woods, Irvin R., Horticulturist 399
Woods, Margaret S., Educator 344
Woods, Mary G., Newsp Exec..... 102
Woods, Wilfred R., Ed & Publr 102
Woodward, Edgar L., Pro Engr 515
Woodward, James A., Bus Exec ... 487
Woodworth, Charles E., Entomol... 537
Woody, Neil E., Ins Exec..... 516
Wooldridge, Gilmore, Dept Store Ex.. 344
Wooton, Len B., Co-op Mgr 102
Worley, Robert B., CPA 156
Wortendyke, Charles S., Rancher .. 441
Worthington, Alfred D., Banker 344
Wright, Charles T., Superior Ct Judge 389
Wright, Eugene A., Superior Ct Judge. 344
Wright, Howard H., Gen Contr 344
Wright, James W., Bldg & Plng Dir .. 167
Wyers, Teunis, Postal Empl..... 372

Yake, Glen A., Util Exec 488
Yancey, George R., Invest Bkr..... 488
Yarwood, Ora M., Retd Educator... 399
Yates, Nora L., Homemaker..... 399
Yearout, John K., Ins Exec 181
Yelle, Clem A., State Empl..... 516
Yelle, Clifford S., State Auditor.... 516
Yencopal, Albert J., Atty..... 88
Yerkes, William D., State Empl.... 516
Young, Fern Scott, Homemaker 588
Young, Francis A., Psychologist ... 568
Young, Frank N., Invest Co Exec ... 428
Young, Grace S., Realtor..... 369
Young, Russell W., Adver Mgr..... 344
Youngberg, Frederick T., Music Dir . 168
Youngs, Willard O., Librarian 345

Zaepfel, John N., Educator 588
Zallinger, Franz X., Artist..... 345
Zapp, Kenneth R., Bus Exec 126
Zelasko, Robert T., Ins Exec 181
Zelasko, Ted F., Atty..... 181
Zellmer, Willard A., Atty 385
Zemple, Arnold R., Prosecuting Atty . 458
Zerega, Emanuel, Bus Exec 345
Zetlin, Emanual R., Musician..... 345
Zillman, Lawrence J., Educator ... 345
Zimmerman, Harold S., Ed & Publr .. 126
Zuanich, Peter, Coml Fisherman .. 550
Zuvich, Anthony P., Logger 181
Zygmanski, Joseph T., Educator ... 441